NRA CODE

ST. LOUIS POST-DISPATCH

Sunday Post-Dispatch—90 Pages Today

Section	Pages	Section	Pages
First (News-Auto)	14	Sixth (Sport)	6
Second	4	Seventh (Society and Drama)	12
Third (Editorial-Radio-Financial)	6	Eighth	4
Fourth (Real Estate)	14	Rotogravure	6
Fifth (Wants)	4	Magazine	8
		Comics	12

VOL. 87. No. 4. PART ONE. ST. LOUIS, SUNDAY MORNING, SEPTEMBER 9, 1934. PAGES 1—14A ***** PRICE 10 CENTS.

MORRO CASTLE DEATH LIST MAY REACH 225; 127 BODIES FOUND AFTER FIRE AT SEA

85,000 HOSIERY WORKERS CALLED ON TO JOIN IN TEXTILE STRIKE

Wednesday Is Date Set for Their Walkout — Upholstery, Drapery and Rug Plant Workers Ordered Out Tomorrow.

UNION LEADER'S PEACE PLAN

Gorman Suggests President's Board Arbitrate Dispute — Both Sides Preparing for Test of Strength.

By the Associated Press.

WASHINGTON, Sept. 8.—Hosiery workers were called on strike tonight by their union officers. The call affects 85,000 workers in a dozen states, with the principal center in North Carolina. Representatives of local unions met this afternoon and voted for the strike. The call was set for Wednesday night, but officials predicted the walkout would begin on Monday. After the meeting they left for their home cities to begin activities.

Francis J. Gorman, chairman of the National Strike Committee, today ordered the textile strike extended on Monday to all workers in the upholstery, drapery, carpet, rug, pile fabric, plush and velvet plants. Gorman said that textile dyers also would be told to quit next week unless their employers met union terms.

Offers Mediation Plan.

Gorman in a radio speech tonight said: "We propose that the present presidential board become a board of arbitraion. We propose that arbitration begin not later than Monday, Sept. 10, 1934. We propose that both sides agree to accept the findings of the arbitration."

He proposed that all mills should be closed meantime. (Previously he had said he would not consent to arbitration unless all mills were closed in order that the ensuing negotiations be conducted "in an atmosphere of peace.") He said in his radio speech: "We challenge the management to agree to this orderly procedure toward peace."

Gorman announced that a reward of $1000 was offered by the United Textile Workers for information leading to the arrest and conviction of the person or persons responsible for the death or injury of any striking textile worker.

Arbitration Discussed.

William Green, president of the American Federation of Labor, after a two-hour conference with the President's mediation board, said: "We discussed the possibilities of arbitration and a plan of arbitration but no definite line of procedure. The matter seems to be moving to a point where something definite will happen. I want to do anything I can to help settle this strike as soon as possible on a fair and just basis."

Green said he would call a meeting of representatives of the federation's 108 international unions to discuss its position in the textile strike.

George A. Sloan, president of the Cotton Textile Institute, representing the employers, after conferring with the board last night, told newspaper men that in several mill centers the townspeople had organized themselves as mill guards and would lend assistance in the effort to set idle machinery to turning on Monday.

He was asked if such a situation might not result in more deaths and disorders than if National Guard troops, accustomed to discipline were used. "It is hard to tell," he replied.

Labor's preparations consisted of the organization throughout the South of flying squadrons in groups of 10, at meetings at which union officers gave them instructions to refrain from violence.

Mediators Report Progress.

Gov. John G. Winant of New Hampshire, chairman of the presidential mediation board, said he was encouraged by what had been done and that he and his colleagues were making "satisfactory progress in enlightening ourselves on the situation."

Thus far all the work of the board has been exploratory. No proposals for a settlement have been conveyed to either side on behalf of the other. Other members of the board are Raymond V. [illegible] Brooklyn borough presi-

Continued on Page 4, Column 3.

FAIR AND WARMER TODAY; SHOWERS LIKELY TONIGHT

THE TEMPERATURES.

12 noon	68	7 p. m.	69
1 p. m.	69	8 p. m.	67
2 p. m.	72	9 p. m.	66
3 p. m.	73	10 p. m.	*65
4 p. m.	73	11 p. m.	*64
5 p. m.	72	12 midnight	*63
6 p. m.	70	1 a. m.	*62

*Indicates street reading.

Yesterday's high, 74 (3:45 p. m.); low, 56 (6 a. m.)



Official forecast for St. Louis and vicinity: Fair and warmer today; showers and probably thunderstorms tonight or tomorrow; cooler tomorrow.

Missouri: Fair in east portion, increasing cloudiness in west portion, warmer in east and south portions today; showers and probably thunderstorms tonight or tomorrow; cooler tomorrow in west and north portions.

Illinois: Fair and somewhat warmer today; tomorrow, probably showers with warmer in southeast portion.

Sunset, 6:20; sunrise (tomorrow), 5:38.

Stage of the Mississippi at St. Louis, 1.4 feet below zero, a rise of 0.5; at Grafton, Ill., 1.5 feet, a rise of 0.3; the Missouri at St. Charles, 8.7 feet, a rise of 0.3.

This Week's Weather Outlook.

By the Associated Press.

CHICAGO, Sept. 8.—Weather outlook for the period of Sept. 10 to 15. For the Upper Mississippi and Lower Missouri valleys: Showers beginning of week; mostly fair middle part, with possibly showers toward close; temperatures mostly near normal.

MAJOR GETS 13 YEARS FOR KIDNAPING WOMAN

Scion of Prominent Virginia Family Also Indicted on Murder Charge.

By the Associated Press.

FINCASTLE, Va., Sept. 8.—Maj. Robert C. Kent Jr., World War veteran and scion of a prominent Virginia family, was sentenced to 13 years in the State penitentiary here today after having been convicted of kidnaping Mrs. Mary Jane Hastings, Blue Ridge Springs hotel proprietor.

The bullet-pierced body of a woman, identified as Mrs. Hastings, was found near Stroudsburg, Pa., three days after she had left with Kent on an automobile trip, but Prosecuting Attorney Phillip Kohen said that he was undecided whether to prosecute Kent under an indictment for the murder of the woman, which is still outstanding.

Kent, at times apparently oblivious to proceedings of the trial, heard the jury's verdict and the Judge's sentence calmly.

After pronouncing sentence Judge A. C. Buchanan allowed 60 days' stay of execution of sentence to allow defense counsel time to prepare and file and appeal.

Theresa Kent, the 24-year-old wife of the defendant, sobbed as the verdict was read to the crowded courtroom. Kent said: "I had expected acquittal. I am an innocent man. Some day the truth will be known."

It took the jury of Blue Ridge Mountain men one hour and five minutes to reach their verdict. By their verdict the jurymen expressed their belief that Kent had kidnaped Mrs. Hastings from the hotel she operated, on June 24, and that he had expected to reap monetary gain from the act.

FARMERS' PARADE IN MADRID ENDS IN RIOT; SEVEN KILLED

Police Tried to Let Catalonian Group Demonstrate Undisturbed; Radicals Start Violence.

By the Associated Press.

MADRID, Sept. 8.—Seven were dead tonight and many wounded after a day of political rioting in Madrid over the arrival of Catalonian farmers who came to ask for agricultural legislation.

Three laborers were killed tonight in the lower district of the city, where guards and strikers had a fight. Radicals were behind most of the violence, fighting with police, municipal guards and other officers who tried to let the farmers demonstrate undisturbed.

The Socialists had declared a general strike in the Capital, which was partly successful. They issued orders to stop the strike at midnight.

Despite the attempts to prevent them, the farmers paraded into the capital. About 15,000 of them arrived by train and automobile from the Province of Catalonia. As the agricultural representatives' meeting began, word was received that a general strike had been declared at Oviedo, protesting against a social and religious reunion at the sanctuary of Covadonga tomorrow. The extremists opposed the assembly on the grounds it is a political rather than a religious gathering.

COSTLY JUNKETING BY SCHOOL BOARD MEMBERS SHOWN

Howard G. Cook Defends Recent Trip by Saying Colleagues Go on Similar Journeys.

THOUSANDS SPENT IN LAST FEW YEARS

Sometimes Families Go Along in Official Autos, With Chauffeur Paid from Board Funds.

Persons opposing the candidacy of Howard G. Cook for president of the Board of Education at the board's October meeting called attention last week to a trip he made at the board's expense last month. Cook, now vice-president, freely discussed this journey and pointed out that all other members of the board had gone on various junkets in recent years.

Inquiry by the Post-Dispatch showed that the members had traveled thousands of miles by rail and in board automobiles, at a cost of thousands of dollars to the board in the last few years. Where board cars were used, expenses of the board-paid chauffeurs and of operating the machines were paid from school funds, in addition to the traveling costs of the members.

Many of the trips were made to conventions of school organizations, which the paid executive officers of the board customarily attend also. In some instances members did not recall the names of the organizations whose sessions they attended. One or two members privately questioned the value to the schools of attendance at educational conventions by the members, although others insisted the board thus obtained useful information.

Some Trips of Real Value.

Other trips were made by members in connection with board business or to inspect specialized schools before erecting buildings here. The members declared these journeys were of real value to the board, often resulting in a saving of money. The 12 board members receive no salary. They pointed out that they gave much time to its affairs, sometimes at the expense of their private business, and some of them said they spent more on the junkets than the board allowed them. Several said it was necessary to spend money in entertaining officials whom they consulted on their journeys.

Cook went to the convention of the National Association of Public School Business Officials at New York last month to invite the organization here for its next meeting. He drew $350 for his own expenses and $200 for the car and the board chauffeur. He took his wife and four children along, going by way of the Shenandoah Valley of Virginia and staying about two weeks. The chauffeur was on vacation. Two other members, Henry P. Schroeder and Dr. Francis C. Sullivan, also drew $350 each and went to this convention by rail.

At the regular meeting of the Finance Committee in July the executive officers were authorized to attend this gathering, but the committee said it was unnecessary for board members to go at public expense. Later, in the absence of Richard Murphy, chairman, the committee appropriated $2000 for members to make the trip, allowing $350 for each member desiring to go.

Another member, Dr. Solon Cameron, used a board car to take his wife and twin daughters to a meeting of the National Educational Association in Washington during the summer. He said he drew $250 for his own expenses, besides an allowance for the car and driver's expense. Eight members went to another N. E. A. meeting at Cleveland last February, by rail. Their recollections of the amount they drew varied from "$90 or more" to $250.

Other Trips in Recent Years.

Numerous other trips, to points as distant as Los Angeles, have been made in recent years by board members. Generally they had no balances to return to the treasury when they got back, although some of them reported turning in balances in certain instances. Some of the junkets have been provided for by direct appropriations by the board and funds for others have been drawn, by arrangement, from the cash contingent funds of the executive officers, of which open records are not kept.

The board owns two Pierce-Arrow limousines and a Packard. These were assigned, when acquired, to the Superintendent of Instruction, the Building Commissioner and the secretary-treasurer. It has become customary for most

Continued on Page 3, Column 2.

Incomplete List Of Those Rescued From Morro Castle

By the Associated Press.

FOLLOWING is an incomplete list of passengers saved from the liner Morro Castle:

Adams, Jane, Philadelphia.
Aguiar, Val, Las Vegas, Venezuela.
Anessohn, Lester, no adress.
Arnetti, Paul, Queens, N. Y.
Aschoff, Thorp, Flushing, N. Y.
Aschoff, Mrs. Thorp, Flushing, N. Y.
Aticello, Marco, Brooklyn.
Attens, Herman, no address.
Barnstead, L.
Barnstead, Mrs. L.
Beach, Agnes, New York.
Beck, Emily, Philadelphia.
Behr, Charlotte, Brooklyn, N. Y.
Behr, Ethel, Brooklyn, N. Y.
Bergenstein, Dorothy.
Blanco, Bob, Havana, Cuba.
Blonbiau, Mrs. Jules, Philadelphia.
Bloodgood, Marjorie, Hillside, N. J.
Blonbiau, Dr. Jules, Philadelphia.
Bodner, Steven, Elizabeth, N. J.
Bodner, Mrs. Steven, Elizabeth, N. J.
Borman, Harry, Freeport, N. Y.
Borrell, Dr. J. H., Buffalo, N. Y.
Bosseler, Theodore, Brooklyn, N. Y.
Bosseler, Katherine, Brooklyn, N. Y.
Brady, Mrs. E. J., Overbrook, Philadelphia.
Bregstein, Dr. Joseph, Brooklyn.
Bradbury, Martha, Weatherby, Pa.
Brinkman, Dr. Harry J., no address.
Brinkman, Mrs. Harry J., no address.
Broabt, Mrs. E. J., Philadelphia.
Brodie, Miss H.
Brown, Miss Ida.
Brown, Florence, New York City.
Buquets, Ofelia.
Buquets, mother of Ofelia.
Buquets, Francois.
Burgass, Gene, New York.
Byrne, Walter E., Caldwell, N. J.
Burne, Walter E., New York City.
Budlong, Marjorie, Hillside, N. J.
Bute, James.
Byron, Mrs. Rose, Philadelphia.
Caleya, Juan, Cuba.
Campbell, Daniel, Elmhurst, N. Y.
Canavan, Miss K., Brooklyn.
Cannon, Thomas Jr., Livingston, N. Y.
Capote, Mrs. Renee Mendez, Havana, Cuba.
Carpenter, Madge, Flushing, N. Y.
Casey, Caroline, Philadelphia.
Clarke, Frank, Queens, N. Y.
Clark, William F., Howard Beach, L. I., New York.
Cochrane, Miss C. M.
Cochrane, Dr. Charles, Brooklyn.
Cohen, Mrs. Abraham, Hartford, Conn.
Cohen, Abraham, Hartford, Conn.
Cohn, Miss G.
Coll, Mrs. Dorothy, no address.
Conway, Anne, Philadelphia.
Conroy, Camilla E., Baltimore, Md.
Conte, Robert, New York.
Conway, Miss Ann, Brooklyn, N. Y.
Cotten, Margaret B., Springfield, Mass.
Cotter, Miss Mary, Springfield, Mass.
Cullen, Una, Brooklyn, N. Y.
Dasilidies, John, New York City.
Davison, Lillian, Clifton, N. J.
Davidson, Dolly, The Bronx, New York.
Davidson, Sidney, The Bronx, New York.
Davis, Annie, Brooklyn, N. Y.
Davis, Minnie, Brooklyn, N. Y.
Desvernine, Alice, Plainfield, N. J.
Desvernine, Madeline, Tuckahoe, N. Y.
Dittman, Frank W.
Dorn, Angelus, Havana, Cuba.
Driscoll, James, Staten Island, N. Y.
Drummond, Joseph, Philadelphia.
Drummond, Mrs. Joseph, Philadelphia.
Durnell, James, no address.
Dulk, Michael, Brooklyn, N. Y.
Egan, Raymond, New York City.
Ehrman, Marjorie, Hepstead, N. Y.
English, George, Lynnbrook, N. Y.
Falkman, Sidney, New York.
Felipe Rosario, no address.
Feinberg, Nathan, New York.
Fergenstein, Miss Dorothy, New York.
Filtzer, Charles P., Richmond Hill, N. Y.
Filtzer, Mrs. Charles P., Richmond Hill., N. Y.
Fitzgerlad, Miss Evelyn.
Fitzgerald, Grace G., New York.
Flynn, James, Jersey City, N. J.
Friend, Eleanor, New York.
Freire, Joseph, Santiago de Cuba.
Fryman, Miss F.
Garlea, Manuel, New York.
Gefert, Phillip, Jersey City, N. J.
Gefert, Mrs. Lillian, Jersey City.
Giannini, Dr. Paul.
Giannini, Mrs. Paul.

Continued on Page 4, Column 4.

The Morro Castle Burning at Sea



PHOTOGRAPHED from an airplane as rescue ships stood by. The Monarch of Bermuda is in the dim background.

Survivors' Stories; Purser Ordered 10 Women Thrown Overboard Who Feared to Jump to Escape Flames

Nurse, Picked Up After Five Hours, Tried to Swim Ashore With Friend—Sisters Who Clung to Plank Reunited in Hospital.

Among the Dead On Morro Castle

FOLLOWING is a revised list of Morro Castle identified dead:

McArthur, Alexander, Philadelphia.
Kent, John S., 27 years old, Swarthmore, Pa.
Fryman, Miss Fannie, 21, Philadelphia.
Dillon, Mrs. James, Brooklyn, N. Y.
Holden, Mrs. R. A., Cincinnati, O.
Aber, Charles, 22, Oakmere drive, Baldwin, L. I.
Hoffman, Mrs. E., Paterson, N. J.
Distler, Louis, Brooklyn, N. Y.
Wacker, Herbert J., Roselle Park, N. J.
Farnell, Hamlet, Ozone Park, Long Island, N. Y.
Brady, Edward J., Philadelphia.
Larringaga, Nicholas (carried seaman's bank book).
Bouguson, Elias, 31, New York City.
Likewise, Jacob, no address.
Heiman, Joseph, New York City.
Oleson, Mrs. Laura Westerly, Staten Island.
Matarado, Arturo, New York City.
Wecker, Henrietta, Brooklyn, N. Y.

Tentatively identified dead:

Larriafar, E. Jerry.
Wrist, G. M. H.
Olson, Mrs. ——
Young, F. E.
Arturo ——, 75 South street, New York City.
Jacob ——.
Bennett, ——.

By the Associated Press.

ASBURY PARK, N. J., Sept. 8.—Thirty white-faced men and women, rescued from the blazing decks of the Morro Castle, lay on cots in Fitkin Memorial Hospital at Neptune City today.

Martha Bradbury, a New York nurse, sobbed as she inquired for news of her companion, Lillian Davison, with whom she tried to swim ashore.

"I am afraid Lillian was lost," she said. Miss Bradbury, huddled in a brown blanket, is suffering from submersion and shock.

"Everyone on the boat behaved well after the fire broke out," she said. "There were crowds on the deck but no one seemed excited.

"I heard one man singing, 'Hail, Hail, the Gang's All Here;' then someone else said, 'Don't sing that at a time like this; say your prayers instead.'

"Everyone began praying. When we saw we could not get in a boat, Lillian and I decided to jump.

"At first, though, we had a hard time getting to the rail because of the throng of other people who could not make up their minds. Finally we were able to jump. It must have been about 4 o'clock.

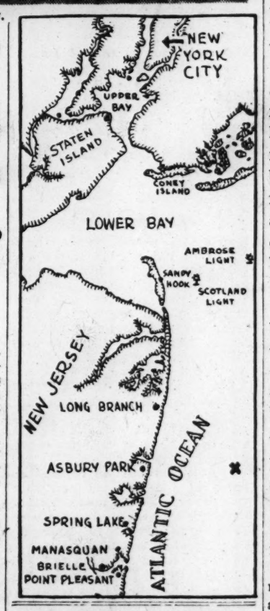
Loses Sight of Friend.

"In a moment I could see Lillian swimming beside me in the water. It was a tragic thing. We could see land, and when other ships arrived, we could see them.

"We swam as hard as we could but didn't seem to get anywhere, because the water was so cold and we didn't have anything to hold on to.

"At first there were a lot of peo-

Continued on Page 2, Column 6.



TOW PARTS, LINER'S HULK BEACHED AT ASBURY PARK

Of 558 Aboard When Flames Broke Out at 3 a. m. Yesterday, 333 Are Accounted for — Other Ships Rescue Many.

REPORT LIGHTNING STARTED BLAZE

Owners of Craft Lack Details on Cause — Commerce Department Directs Inquiry Into Disaster Off New Jersey Coast

(Copyright, 1934, by the Associated Press.)

NEW YORK, Sept. 9. (Sunday).—The luxurious liner Morro Castle was destroyed by fire off the Jersey coast Saturday in one of the most tragic sea disasters of recent years, and early today between 127 and 225 passengers and crew were dead or reported missing.

The liner, flames still crackling over the mass of superstructure wreckage, was beached last night at Asbury Park, N. J., towed to shallow water by the Coast Guard cutter Tampa.

Of a total of 558 persons aboard, bound for New York from a Havana cruise, 441 had been tentatively placed in the list of survivors compiled by Associated Press reporters from groups blown ashore along the gale-swept Jersey coast or brought to docks here by rescue ships.

127 Bodies Reported.

Up to 9 o'clock tonight, 127 bodies of victims of the disaster, washed ashore or picked up by rescue boats, had been reported at the National Guard barracks at Sea Girt, N. J., which was turned into an improvised morgue. Of the dead, 57 were from the Coast Guard station at Mauasquan, 32 from Point Pleasant and 38 from the immediate vicinity of Sea Girt.

The Ward Line, early last night, placed the list of survivors at 333, leaving 225 unaccounted for. Line officials said the list, of course, was not complete, and they made further tabulations throughout the night.

As rapidly as possible, the militia and Coast Guardsmen were transporting the bodies to a central morgue hurriedly set up in the National Guard barracks at Sea Girt, N. J., to facilitate identification by relatives and friends. It will be at least two days, Coast Guardsmen said, before all the dead will be identified.

Throughout the night, the nor'easter through which the

Continued on Page 2, Column 3.

A FULL page of pictures of the Morro Castle disaster is on page 5A.

MAN THOUGHT TO BE DANCER KILLS SELF IN HOTEL AT RENO

Authorities Trying to Identify Victim Known as C. H. Baker.

RENO, Nev., Sept. 8.—Authorities were attempting today to identify the body of a man known as C. H. Baker, about 25 years old, who they said, committed suicide in a Reno hotel Thursday night. It is thought he was a professional dancer.

Police said they found the initials "V. N. 2" on expensive luggage in the man's room and part of an address which included "Fifth Avenue, New York." The leg muscles, physicians said, were highly developed.

The man shot himself in the head with a pistol, leaving a note saying, "There isn't anybody that you can notify about my death; just put me out in Potter's field."

MORRO CASTLE SURVIVORS TELL HOW THEY WERE PICKED UP FROM SEA

CREW BROKE INTO CABINS TO ROUSE SLEEPING PERSONS

Episcopal Bishop and Wife Among Those Rescued—Three Ships Went to Aid of Passengers.

By the Associated Press.

NEW YORK, Sept. 8.—Saved from death by flames or drowning, more than 150 men, women and children—some hysterical, some injured—were brought to New York today by three ships that sped to the rescue of the passengers and crew of the Morro Castle.

The Monarch of Bermuda brought in 72 persons alive and one woman passenger dead; the City of Savannah, 60, and the Andrea F. Luckenbach, 22. The ships stood by the stricken liner until it appeared all had been rescued. Then, with their scantily clad groups of rescued, they set out for New York harbor.

Among the persons removed to hospitals from the Monarch of Bermuda were Bishop Hiram Richard Hulse, 66 years old, of the Protestant Episcopal Church, and his wife, the former Frances Seymour of Northampton, Mass.

"If they (the Monarch of Bermuda) hadn't come along I don't know what we would have done," said Bishop Hulse, whose home is in Havana. He and his wife were picked up from the water, semi-conscious.

Father and Son Missing.

Wandering through the groups of rescued on the Monarch of Bermuda was Robert Lione, 4, looking for his mother, who was in a stateroom under care of physicians. His brother, Raymond Lione, 8, of Long Island City, and his father, Anthony, were missing. An uncle hurried aboard as the liner docked.

"Where's daddy?" the uncle asked.

"Don't know," said Robert. "Guess he drowned." Robert was unable to say how he got aboard the Monarch of Bermuda. He had been sleeping with his mother. Raymond was in a stateroom with the father.

Sheet of Flame.

E. Rhinehart of Philadelphia said he was not awakened by anybody.

"The noise and clatter aroused me", he said. "I smelled smoke and knew something was wrong. I tried to get out into the passageway and a sheet of flame leaped into my room. I crawled out through a porthole and onto the deck.

"I saw people jumping off and finally I jumped myself. The next thing I knew I was on this boat. When I became unconscious I don't know, but it probably was soon after I struck the water."

Herman Torberg and his nephew and niece, John and Ruth, said that when they were awakened there were no lights, and that flames and smoke made it impossible for them to get up where the life boats were.

"I'm sure it wasn't lightning that started the fire," said Torberg. "I think the fire started in the lounge."

Crippled Woman Drowns.

Efforts to save a crippled woman, thought to be Mrs. William Price of Brooklyn, proved futile. She was lowered to a lifeboat by ropes, but just as she was near the water's edge she collapsed and toppled into the sea. Her husband, William Price, was saved.

Members of the crew said in some cases it was impossible to get to passengers' cabins, and that they had smashed in portholes to awaken the sleeping inmates. Many of the crew ripped off their shirts, soaked them in water and used them for masks to aid the passengers through the swirling masses of smoke.

Ten of the 22 persons on the Andrea F. Luckenbach, a freighter, were taken to hospitals. The ship was one of the first to reach the scene of the disaster.

"I am happy to be alive," said Mrs. Dorothy Cole, 22, of Jersey City, N. J., who jumped into the water after the fire cut off other means of escape.

Until the ship arrived in Brooklyn she had only a flimsy nightgown and a blanket for protection. Her husband, James Cole, was missing. "Where is James? . . . Where is James?" she mumbled over and over.

Mrs. Clara Siegmund, 57, of Bardonia, N. Y., said a steward awakened her by pounding on the cabin door, and that her roommate helped her put on a life preserver. "I swallowed lots of smoke," she said. "Before we got off the fire was raging over the whole boat. I don't remember much what happened afterward."

Capt. Hill's Story.

Capt. Henry Hill of the Andrea F. Luckenbach said: "I first saw the flaming ship about 4 o'clock. It was seven miles away. We set out for her, and about a mile away put out two lifeboats. The first picked up nine persons, the second boat four.

"The coast guard turned over to us the rest of the persons we brought in. Before we left, the superstructure of the Morro Castle was almost burned away."

Capt. Robert E. Carey of the Dollar Liner President Cleveland described the ship as "a mass of flames" at the time his liner reached the scene at 6:10 a. m. "Everything was on fire from the bridge clean aft," he said. "The interior was burned when we got there. All that was standing were the steel frames of the deck housing.

"We launched two lifeboats, and both scouted for an hour and a half. Neither found a survivor or body."

"Every Porthole Ablaze."

Miss Catherine Clifford of Boston, a passenger on the Dollar liner, said "every porthole was ablaze" when she first saw the ship.

"We could see people moving on the forecastle head, and it wasn't long before the Morro Castle began to list to one side. There were lifeboats bobbing in the rough sea. Later we could see nothing but smoke and fog which enveloped the wreck."

Among the survivors on the City of Savannah was Miss Margaret Cotter, 23, of Springfield, Mass., who swam in the water for five hours before she was picked up.

"I was in my stateroom on D deck," she said. "I smelled smoke, saw people running and then the flames. I jumped overboard and swam for five hours, and then I saw a lifeboat. The boat had 23 people in it. The crew was in a bad way because of the four and five foot waves. They had difficulty in keeping the boat from being swamped."

Miss Cotter was furnished clothing by passengers on the City of Savannah. She wore a brown suit and men's shoes.

Captain Francis' Story.

Capt. Albert R. Francis of the Monarch of Bermuda said his first word of the disaster was a message saying: "The Morro Castle's afire, and assistance is needed immediately."

"We were 20 miles away," he related. "After an hour, through the fog we could see the flames licking up into the sky. Then the dim outline of the ship.

"We made the 20 miles in an hour, and as we approached it seemed to us the whole ship was in flames. Smoke and fire curled up half way round the giant smoke-stacks. We saw that the Morro Castle was anchored, its bow into the wind and the only part clear of the flames. The gale swept them back.

"I ordered five lifeboats down and we picked up our survivors from the poop deck and from the water, into which they had dived in a frenzy of terror.

Engulfed in Flames.

"At one time we were less than 60 feet from the Morro Castle, almost atop of her, and she seemed engulfed in flames. The wind whipped the sea into a choppy swirling mass of water.

"Many of those we rescued slid down to our lifeboats on ropes. Others were picked up unconscious from the water. We could see and hear the poor devils screaming and shouting for assistance. We put down our boats and went to them.

"Staff Capt. Leslie Banyard in one of our boats picked up 32 persons. Most of them were hysterical and some were unconscious from being in the water so long. Some of the victims were in night clothes and all were scantily clad. As soon as those poor devils put down, they hit a heavy sea, and the life boats were tossed about like toothpicks.

"Through it all was the beating rain, the fog and the whipping gale, making any effort to aid the passengers and crew doubly difficult."

400 HOUSES BURN IN TYPHOON

Troops Help Firemen Fight Flames in Japanese City.

By the Associated Press.

TOKIO, Sept. 9.— (Sunday) — Four hundred houses were destroyed by fire today during a typhoon, in Daishoji, a city of 50,000 in Ishikawa perfecture.

No casualties had been reported up to late this morning. The storm handicapped fire-fighters and troops were called out to assist them.

Airplane Photograph of Burning Liner



Death List May Reach 224 on Burned Liner

Continued From Page One.

Morro Castle was ploughing to her home port continued.

Coast Guardsmen were forced to keep their boats ashore. Search would have been futile in the heavy seas.

Around midnight, the storm abated somewhat and early today the rescue parties all along the shore prepared to search the waters again.

Cause of Fire in Doubt.

Most survivors were in agreement that the fire started in the library. There were reports from them, too, that lightning had struck the ship.

The commodore of the Ward Line, J. E. Jones, in Havana, however, said it would have been impossible for lightning to have caused the fire.

The liner was fitted out with the newest automatic fire fighting equipment. None of the survivors, however, said the apparatus was in operation.

10 Taken Off by Cutter.

Acting Capt. E. F. Warms who was in command of the Morro Castle when it was swept by fire was taken off the liner tonight by the Coast Guard cutter Tampa, the towing ship. Nine others were taken off with Warms.

The Tampa's propeller was fouled when the tow line parted and the cutter suffered some slight damage. The Tampa proceeded toward New York under convoy of another cutter, the Sebago.

The master of the ship, Capt. Robert R. Willmott, died at 7:45 o'clock last night, before the fire, stricken on the bridge with acute indigestion. His body lay in the quarters aft the control room when fire broke out in the early morning hours. What became of it has not been determined.

Beached at Asbury Park.

The Morro Castle went aground close to the Convention Hall in Asbury Park. Fire still raged amidships and on the upper decks, and the blaze on the lower decks aft sent showers of sparks shoreward on driving sheets of rain.

Seventy-five firemen were ordered on duty at the Convention Hall and played searchlights on the building.

There was no fire on the forward decks of the Morro Castle, but through the portholes it could be seen that the entire inner structure was ablaze. All the paint was burned off the upper decks amidships. Two boats on the port side were still on their davits. One was badly charred and the forward end of the other was burned off. No one was aboard the vessel.

An investigation of the fire was started tonight by Dickerson N. Hoover, Assistant Director of the Bureau of Navigation and Steamboat Inspection, who was sent here by Secretary Roper of the Department of Commerce to take charge personally.

An independent investigation was commenced by Martin J. Conboy, United States Attorney, who met the City of Savannah and listened to the stories of the captain of that rescue ship and of the survivors.

Ward Line officials refused to speculate on events aboard the liner in view of the numerous conflicting stories of the origin of the fire. The line carried the latest automatic fire equipment, but none of the ship's survivors could say it was in operation.

The Morro Castle was returning from an eight-day cruise to Havana. All but 60 of the passengers were tourists.

Leaving Havana Wednesday evening, all was gaiety aboard the Morro Castle until news of the captain's death spread last night. By midnight, all was quiet. Most of the passengers were asleep in their cabins.

At 3:23 a. m., in a fog and a heavy Nor'easter, the Morro Castle's wireless sent out this message:

"SOS! SOS! Morro Castle afire 20 miles south of Scotland lightship."

Scotland Light is the welcoming beacon for ships plying north in New York on the coast routes. Wireless stations notified Coast Guards.

A few seconds later the Morro Castle repeated the SOS call adding: "Fire just outside radio room."

No further message was received from the ship.

Accounts of what occurred on the blazing ship are conflicting Some survivors said there was no disorder, others said the decks were filled with milling, screaming men, women and children.

Members of the crew in their quarters forward of the library—some of whom say the fire spread first to a fuel tank nearby—scrambled to the decks, smashed in windows of the cabins and hurried to the lifeboats.

Many Driven Back by Flames.

Passengers, clad in night clothes, some wearing bathrobes, opened their doors, seeking to gain the decks. Many were forced back by the flames that raged through hatchway and passageway. They used the windows.

To reach the upper deck and the lifeboats meant braving the flames and the dense smoke, made all the more suffocating by the drizzle and fog that held it low.

Some passengers paid no heed, members of the crew said, to their orders to break through and head for the upper deck. They stayed on the lower deck. The B deck was one of the most crowded.

Only eight boats put away from the ship. These were capable of carrying upward of 50 persons each, but some had only a handful aboard.

Many persons jumped or slid down ropes to the sea and started to swim for the shore eight miles away.

The fire was worst, apparently, on the port side. Here, only two boats were lowered from the davits. Six put off from the starboard side. All the boats which put off have been accounted for.

Most of those who made the New Jersey shore in the lifeboats were members of the crew. They said, repeatedly, that they called for passengers to run through the flames to the upper deck; that they were finally forced to lower the boats with what few passengers were aboard after the flames started to burn through the davit ropes.

Crew Criticised.

Some survivors picked up from the waters severely criticised the conduct of the crew.

Benjamin Hirsch, Philadelphia haberdasher, declared members of the crew "never turned a hand to help us."

"When the alarm was sounded," Hirsch said, "there was a banging of tin pans and whistles and bugles were blown. On the deck, men and women were running from one side of the boat to the other. My wife and I ran to the rail. It was hot as a furnace. I lost track of my wife in the confusion. I searched for her but to no avail. When it was too hot to stand on the deck, I jumped. I was picked up by a Monarch of Bermuda lifeboat. I don't know where my wife is."

There were many similar tales of tragedy. Mothers were separated from children; wives from husbands.

Rescue Boats Stand By.

Liners in the immediate vicinity raced toward the Morro Castle when the S O S was sent out.

Three of them stood by hours, searched the water for the scores of passengers who jumped, then steamed on to New York with those rescued. The boats were:

The Monarch of Bermuda, with 72 rescued. One of those picked up died. Others were sent to hospitals on arrival in New York.

The City of Savannah, 60 survivors.

The freighter Andrea F. Luckenbach, 22.

Throughout the day, fishing boats, pleasure craft and tugboats put out from the Jersey shore, wallowing through the heavy seas to join the rescue. Many were forced back, unable to stand the buffeting.

The fishing schooner Paramount rescued 70 persons.

Airplanes Guide Rescuers.

To guide the rescuers, airplanes mobilized by the New Jersey National Guard flew over the waters, dipping when a swimmer or a body was sighted.

In one of these planes was Gov. A. Harry Moore of New Jersey. He left his summer home at Sea Girt to help mobilize the rescue forces.

As bodies floated to the shore or were picked up, a morgue was opened by the National Guard in Sea Girt. Bodies were carried in two and three at a time. Coffins were sent from New York and other towns.

Several persons swam through the battering swells to the shore.

A trainload of the rescued, administered aid by hastily-summoned physicians, was sent to hospitals in New York.

Thousands of persons crowded the shore line during the day.

Ward Line's Statement.

A statement, issued by the Ward Line through Henry E. Zabaud, executive vice-president, follows:

"Officials of the Ward Line were informed shortly after 4:15 a. m. this (Saturday) morning that the Morro Castle was afire about 20 miles south of Scotland Light.

"Later wireless announcements confirmed this information and added that passengers and crew were abandoning ship, the Furness-Bermuda liner Monarch of Bermuda, the Savannah liner City of Savannah and the Luckenbach liner Andrea S. Luckenbach being in the immediate vicinity.

"We have not since been in communication with W. F. Warms, first officer of the Morro Castle, who assumed command after Capt. R. R. Willmott died suddenly Friday night about 7:45 of acute indigestion.

"Our information regarding the fire has come from innumerable and confusing sources including the coast guard, Spring Lake police department and the masters of vessels in the neighborhood, who, arriving after the fire, were unable to furnish accurate and reliable information of anything except the scene on their arrival.

Accurate Information Lacking.

"1. What difficulty the passengers encountered in reaching the lifeboats after the fire was discovered is still a matter for later inquiry and investigation. We are unable to comment on this, obviously, until such authoritative investigation has been made.

"2. We also feel that to comment on the cause of the fire would be inadvisable until we have received complete information.

"3. Questions regarding the functioning of the automatic fire control apparatus must also of necessity be delayed until proper information is obtained. Every safety facility for warning and extinguishing was available, including control with watertight doors in the bulkheads and automatic sprinklers in the cargo holds.

"4. It is impossible to determine the actual damage to the Morro Castle until she has been towed into harbor and a proper survey has been made. It is difficult, if not impossible, at this time to hazard a guess.

"5. Capt. Warms and a skeleton crew are still with the ship and until such time as communications are established with him further comment would be only guess work on our part."

SHIP FIRE REPORTED ON PREVIOUS VOYAGE

Two Passengers Say Blaze in Hold Was "Common Knowledge."

Special to the Post-Dispatch.

NEW YORK, Sept. 8.—Fire was smouldering in the hold of the ill-fated liner Morro Castle on the voyage preceding its last disastrous one, two passengers who missed the tragedy by a week said today.

Lawrence Reid, magazine editor, and Dr. Robert M. Colbert, both of New York, who returned from the Havana cruise last week, said it was common knowledge among the passengers aboard that somewhere in the depths of the liner cargo was aflame, permeating the ship with a smell of smoke.

They also charged that the liner was undermanned, that the crew was careless, and lifeboat drills so neglected that paint was encrusted on ropes and davits long unused. Reid said:

"The Morro Castle is really a ferryboat. It leaves New York every Saturday, arrives in Havana every Tuesday, leaves Havana every Wednesday and returns to New York the following Saturday, to depart on the schedule nine hours later. Naturally, if something is wrong there is little time for repairs in port.

"On the last trip to Havana I smelled smoke one night while at sea. The next morning I spoke of it with several other passengers, and they agreed. Some said there were reports a fire had been smouldering in the ship's hold for 14 hours."

Dr. Colbert said:

"We were impressed by the careless and indifferent attitude of the crew. The ship appeared to be undermanned. During the entire trip there and back we did not see a single lifeboat lowered."

He added that he saw the burned cargo when the ship reached port.

PURSER SAYS HE ORDERED 10 WOMEN THROWN OVERBOARD

Continued From Page One.

ple swimming around us. They had on nothing but their night-clothes. About two hours later I heard my friend say, 'I can't keep up very much longer.' I didn't see her any more.

"The sea was very rough, and it was not until 9 or 10 o'clock that a tugboat picked me up. There were times I started to give up and said, 'What's the use?' But then I reminded myself that while there is life, there is hope. So I said a prayer and kept on.

"I never thought I was much of a swimmer, but there was nothing else to be done, so I kept on swimming."

Sisters Cling to Plank.

Two sisters, Ruth and Agnes Printz of Pottstown, Pa., who became separated after supporting themselves on a plank in the water, were reunited at the hospital hours later. They jumped from the top deck of the blazing ship and struck out through the waves. They found a large beam floating near the ship and got hold of it.

For more than an hour they were tossed about. Then Agnes lost her grip and disappeared. Ruth was picked up by a fishing boat. She had been at the hospital only a short time when Agnes, rescued by another group of fishermen, arrived for treatment.

In another room William Kitchen of Cleveland, an engineer on the liner, lay swathed in bandages covering second degree burns.

"I was in my cabin in the engineer's house aft of the bridge when I was awakened by the sound of the alarm," he said. "My cabin was filled with smoke and I could hear the crackle of flames outside. I was dazed and almost suffocated, but I fought my way down to my boat on A deck.

"Most of the flames at that time were on B deck, but they were licking up about us. I scarcely remember how we got the boat into the sea, but I do remember that we were able to launch it.

"I do not believe the fire was caused by lightning as some say."

Phillip Gefert of Jersey City, N. J., said he was awakened by the smell of smoke and, stepping out of his cabin, saw flames at the end of the corridor.

"I immediately told my wife, Lillian, to put on a life preserver and got one for myself," Gefert said. "We then awakened Regina and Marguerite Gilligan (sisters from Philadelphia) in the cabin adjoining ours. I heard no alarm and no one apparently came through the corridor to awaken the passengers."

Marguerite Gilligan said there was no disorder on deck.

"Everybody realized what was happening," she said, "but everyone was quiet. The officers were wonderful and helped us keep our heads. The crew fought the flames to the last minute."

Doctors and nurses from all sections of New Jersey hastened to the Fitkin Hospital when rescuers began bringing in survivors. More than 70 nurses and 40 physicians were assisting in the treatment of the victims.

Dr. James Ackerman, hospital superintendent, set up emergency headquarters in the building to serve sandwiches and coffee to survivors who were able to eat.

"We have 30 cases here," he said, "18 women and 12 men. None of them is seriously injured except one woman whom we have been unable to identify."

A turbulent surf, sweeping before a northeaster, continued to bring in more survivors this afternoon.

Those rescued told of heroism and terror as passengers and crew sought to escape the flames.

The ship's purser, Robert G. Tolman, said 10 women wearing life belts cowered on E deck aft, moved away from the flames, but were afraid to leap into the sea.

"Several of the crew were with me," he said, "and as the flames spread nearer, I ordered the men to throw the women overboard."

Mrs. Renee Mendez Sapot, daughter of a high Cuban Government official, gave credit for saving her life to a ship's waiter, Carl Pryor of Newark, O.

"I was trapped in my cabin," she said, "and I did not think I could escape. Pryor saw me, broke the glass in my cabin port hole and pulled me through."

The New Jersey shore colonies of residents and vacationists were mobilized in rescue squadrons. John Wagner and Richard Myer of Paterson, N. J., reported they had pulled 11 survivors from the surf.

Mess Boy Drifts Six Hours.

One rescued was a mess boy, Antonio Maca, who had been drifting in his life belt for six hours. He was unconscious when the surf tossed him on the beach near Seagate.

A lifeboat that landed at Spring Lake carried 7-year-old Benny Ruela, who had become separated from his mother and brother in the confusion.

Robert J. Smith, cruise director, said that it was only by a miracle that he escaped, as he was nearly surrounded by flames.

First Assistant Engineer Anthony Bujia was one of the first to see the fire which, he said, was discovered by Night Watchman Joseph O'Connor.

"The passengers did not seem to realize what the fire alarm meant," Bujia said. "The alarm continued to sound, and orders were given for the crew to start smashing in cabin windows to arouse the passengers."

MANY IN WATER CLING TO BODIES

By the Associated Press.

BRIELLE, N. J., Sept. 8.—Members of the crew of the fishing boat Paramount told how they rescued 67 persons.

"It was the most horrible sight I ever saw," said John Bogan, owner of the little craft. "The water seemed to be full of dead people. There were so many bodies floating around we had to plow right through them."

The skipper of another rescue craft, the Diana, which brought in 12 bodies, said he saw three sharks in the area where survivors were struggling.

Jeff Bogan, 21-year-old captain of the Paramount, said he saw the blaze from the Morro Castle as his craft started out on its daily fishing trip. He turned back to Brielle, notified the coast guard and then made for the burning liner.

He said there were several instances of groups of persons in the water clinging to a body of a relative, and that the living had to be torn from the dead before they could be pulled into the boat.

"People screamed terribly," he said. "We told them: 'We'll get you; stop screaming.'"

All the while the Paramount was on its mission of mercy it kept blowing its horn to call out other boats, because the crew feared the craft was not large enough to hold all the survivors.

"We didn't stop until we heard no more screaming," said John Bogan Jr., son of the owner of the boat. "By that time we had 67 on board, many more than the boat could hold normally. The people we picked up were so exhausted they just lay in heaps on the deck like dead people."

During the rescue efforts, the father of the Bogan boys was dragged overboard and knocked unconscious when his head hit the rail. It was all the boys could do to rescue their father.

The boat was aided in its rescue work by a Navy flyer, Commander Thomas Mulroy, in a National Guard plane. Flying over the water he signaled the boat by dipping over groups of survivors he saw.

The Paramount's crew said that they came across a mother and her daughter clinging to the body of a man. As they pulled the woman and her daughter to safety the woman screamed to them to save the body, but when they pointed to the living still to be rescued she became quiet.

Another fishing boat, the Doris, picked up a woman and seven men, but all of them died on the way to Brielle. The woman clung to a baby as she was hauled aboard the Doris, but when she saw it was dead she flung it into the ocean. She died a few minutes later.

SAYS CREW "NEVER TURNED A HAND"

(Copyright, 1934, by the Associated Press.)

SPRING LAKE, N. J., Sept. 8.—A passenger who leaped from the Morro Castle and was rescued after swimming half an hour in the before-dawn dark charged that members of the crew "never turned a hand to help us."

Benjamin Hirsch, 38-year-old Philadelphia haberdasher, made this assertion several hours after he was brought ashore after being picked up by a lifeboat from the steamer Monarch of Bermuda.

With him on the liner was his bride. They were returning from their honeymoon trip. In the confusion, he lost track of Mrs. Hirsch and does not know if she was saved.

The ship, Hirsch said, describing his escape from the flames, "was hot as a furnace."

"When the alarm was sounded," he continued, "there was a banging on tin pans and whistles and bugles were blown." He and his wife were in their cabin. She aroused him. They snatched their lifebelts and made their way toward the deck.

"Mrs. Hirsch had her lifebelt on wrong," he said. "I fixed it and then put on my own. We ran out into the hall. I pushed Mrs. Hirsch ahead of me toward the stairs.

"On the deck men and women were running from one side of the boat to the other. A member of the crew stopped me as I pushed Mrs. Hirsch over toward a lifeboat.

"'Give me that belt, I'm going to give it to a woman,' the seaman said. I didn't believe him, but he took my belt and ran.

"Meanwhile I had lost track of my wife somehow. Boats were being launched, and I ran frantically about looking for her. When the flames got so hot I couldn't stand it any longer I jumped.

"I could see boats pulling away from the Morro Castle, but it was too dark to see who was in them. I swam around until I was picked up."

At a hospital in Point Pleasant, Mrs. Abraham Cohen of Hartford, Conn., told how she and her husband swam for six hours to reach land after jumping overboard.

"I heard screaming outside our cabin," she said. "At first I thought I was dreaming. I rushed to the door, opened it. Flames filled the hatchway. My husband awakened. We put on our bathrobes.

"We went out through the flames and finally made our way to the B deck. The decks were filled with screaming people. Everyone seemed excited.

"The smoke hung low. The fumes almost suffocated us. People were milling and jammed close together. There didn't seem to be anyone who could keep the people quiet.

"My husband and I made our way to the crowded railing and decided the best thing to do was to jump. We did. I guess we were plenty scared all right, but there wasn't time to think about it.

"Once in the water, our first thought was to get away from the boat. There were others struggling in the water around us. But after we got started and swam awhile we didn't see any more. We saw no life boats about us.

"We saw the lights on the shore. We struck out for the shore. The water was warm. The waves seemed to help us along toward the shore. Best of all, we kept side by side all the way.

"We'd help each other keep afloat now and then, one of us taking it easy for awhile. I guess we swam for six hours or so. Then we reached the beach. People on shore rushed into the surf to drag us out."

Side by side, the Cohens rested in the hospital. They thought they would be able to return home tonight.

There was another couple on board who, like the Cohens, stuck together and escaped. They are Mr. and Mrs. Stephen Bodner of Elizabeth, N. J. Without waiting for life boats, they grabbed ropes that were hanging from the top decks, slid part of the way to the water and jumped.

"We swam around and floated for five hours," Bodner said, "and were finally picked up by a lifeboat."

Summer estates of the wealthy were thrown open to survivors. Tonight, rain beat down; the seas still surged high. Fishing boats plied back and forth—still looking for survivors and bodies. All along the shoreline were watchers.

One group, on the beach near Sea Girt, saw a raft tossed by the waves. A man was on it. The waves would wash it a bit nearer; many persons would rush into the water to aid; then a wave would carry it back out. The man was in a weakened condition; he could hardly hang on. A huge wave upset the raft. The man wasn't seen again.

One man reached land, dragging with him the body of a woman.

How five passengers clung for hours to a charred piece of wood from the liner was told by Miss Sidney Folkman of New York, one of those saved by the fishing boat Paramount.

"I was awakened about 5 o'clock by the smell of smoke," she said. "There wasn't much time to get into clothes. The passengers were huddled on the rear of B deck waiting for the fire to diminish, but soon the flames got higher and we began to realize how serious it was.

"There was no chance to get a life boat, so I jumped. That took a lot of nerve, but I would have been burned to death if I had stayed on the boat much longer. I had on a life preserver and floated around awhile until a big piece of burned wood floated by.

"At first there were three of us, and later two more grabbed for it. One was an old woman who said she couldn't hold on much longer. Finally she said, 'I can't make it.' Then she slipped off into the water.

"We seemed to be in the water all morning until the fishing boat came along and picked us up. I never felt better in my life as I was pulled into the boat."

Charles Hoffman of New York lost his wife and two daughters. With a son they had been returning from a vacation trip.

"I don't know much what happened," Hoffman said, as he lay on a cot, his eyes, injured by heat of the flames, covered with gauze.

"My son and I, who occupied one room, were awakened by smoke. He awakened the rest of the family and we went on deck. Soon we saw the flames grow bigger and we all jumped overboard together.

"I was picked up by one boat and my son by another, but where are my wife and daughters?"

M SEA

escape from the flames, as a furnace."
the alarm was sounded," nued, "there was a banging ns and whistles and bugles wn." He and his wife were cabin. She aroused him. atched their lifebelts and eir way toward the deck. Hirsch had her lifebelt ," he said. "I fixed it and on my own. We ran out in- all. I pushed Mrs. Hirsch me toward the stairs. he deck men and women ning from one side of the he other. A member of the pped me as I pushed Mrs. over toward a lifeboat. me that belt, I'm going t to a woman,' the seaman didn't believe him, but he belt and ran. while I had lost track of somehow. Boats were be- ched, nd I ran frantically oking for her. When the got so hot I couldn't stand nger I jumped. ld see boats pulling away e Morro Castle, but it was to see who was in them. around until I was picked

ospital in Point Pleasant, raham Cohen of Hartford, old how she and her hus- wam for six hours to reach ter jumping overboard. ard screaming outside our he said. "At first I thought dreaming. I rushed to the pened it. Flames filled the y. My husband awakened. on our bathrobes. went out through the flames ally made our way to the The decks were filled with ng people. Everyone seemed

smoke hung low. The fumes suffocated us. People were and jammed close together. didn't seem to be anyone who keep the people quiet. husband and I made our the crowded railing and de- he best thing to do was to We did. I guess we were scared all right, but the time to think about it. e in the water, our first t was to get away from the There were others struggling water around us. But after started and swam awhile we see any more. We saw no ats about us. saw the lights on the shore. ruck out for the shore. The was warm. The waves seemed us along toward the shore. f all, we kept side by side way. 'd help each other keep now and then, one of us it easy for awhile. I guess am for six hours or so. Then ached the beach. People on rushed into the surf to drag ." by side, the Cohens rested hospital. They thought they be able to return home to-

e was another couple on who, like the Cohens, stuck er and escaped. They are nd Mrs. Stephen Bodner of eth, N. J. Without waiting e boats, they grabbed ropes were hanging from the top slid part of the way to the and jumped. swam around and floated ve hours," Bodner said, "and finally picked up by a life-

mer estates of the wealthy thrown open to survivors. To- rain beat down; the seas urged high. Fishing boats back and forth—still looking rvivors and bodies. All along horeline were watchers. group, on the beach near Girt, saw a raft tossed by the. A man was on it. The would wash it a bit nearer; persons would rush into the to aid; then a wave would it back out. The man was weakened condition; he could y hang on. A huge wave up- he raft. The man wasn't seen

e man reached land, dragging him the body of a woman. w five passengers clung for s to a charred piece of wood the liner was told by Miss y Folkman of New York, one ose saved by the fishing boat mount. was awakened about 5 o'clock he smell of smoke," she said. re wasn't much time to get clothes. The passengers were led on the rear of B deck ng for the fire to diminish oon the flames got higher and began to realize how serious it

here was no chance to get a boat, so I jumped. That took t of nerve, but I would have burned to death if I had ed on the boat much longer. d on a life preserver and float- round awhile until a big piece urned wood floated by. t first there were three of us later two more grabbed for it was an old woman who said couldn't hold on much longer. lly she said, 'I can't make it.' n she slipped off into the water. We seemed to be in the water morning until the fishing boat e along and picked us up. I r felt better in my life as I pulled into the boat." harles Hoffman of New York his wife and two daughters. h a son they had been return- from a vacation trip. "I don't know much what hap- ed," Hoffman said, as he lay a cot, his eyes, injured by heat the flames, covered with gauze. My son and I, who occupied one m, were awakened by smoke. awakened the rest of the fam- and we went on deck. Soon we the flames grow bigger and all jumped overboard together. I was picked up by one boa d my son by another, but whe my wife and daughters?"

ALDERMEN LIKELY TO VOTE ON SALES TAX WEDNESDAY

Board Will Begin Formal Consideration of Proposed 2 Per Cent Levy at Meeting Tomorrow.

POLL SHOWS 13 FOR, 10 AGAINST MEASURE

Five Refuse to Commit Themselves and One Is Out of City—15 Votes Needed for Passage.

The Board of Aldermen, meeting tomorrow, will start consideration of the proposed 2 per cent tax on retail sales and services. The bill probably will be referred to committee Tuesday and put to a vote of the entire board Wednesday.

Indications are that the vote will be close. A poll taken by the Post-Dispatch yesterday showed 13 aldermen for the tax, 10 opposed, five non-committal and one (Alderman Genteman, First Ward) out of the city. A majority of the 29 members, or 15 votes, is required to pass the bill.

All members have received numerous telephone calls and letters on the measure, most of them protesting against it. The large downtown retail stores have organized a Citizens' Committee to fight the bill, and as a demonstration against the proposed tax most of the stores halted business for five minutes yesterday afternoon while circulars and leaflets containing arguments against the bill were distributed to customers.

Purpose of Measure.

The sales tax bill emanated from a special bipartisan aldermanic revenue committee and is intended to raise revenue for four purposes: Helping to meet the anticipated deficit of $2,452,900 in the city sinking fund for retirement of present bond obligations; the raising of a sum sufficient to pay interest and sinking fund charges on the $16,000,000 public improvement bond issue passed May 15; wiping out the anticipated deficit of $2,000,000 in municipal revenue, and for relief of the needy and unemployed.

The tax would remain in effect three years and the rate would be reduced to 1 per cent after the first year.

Leaders of the Democratic majority are hopeful the measure will pass and thus solve the most perplexing problem the city administration has had to deal with since it came into office in April, 1933. The special revenu committee also discussed a municipal income tax, but finally decided to recommend the sales tax. There has been little support of an income tax among the Aldermen, although three members of the revenue committee, Aldermen Eilers, Kralemann and Waldman, said they preferred it to a sales tax.

Aldermanic Vice-President Collins thinks 11 of the 16 Democrats will vote for the sales tax bill, while President Neun, a Republican, thinks a majority of the 13 Republicans will vote for it.

10 Democrats for Levy.

The poll taken by the Post-Dispatch showed 10 Democrats and three Republicans in favor of the tax. It is understood, however, that Alderman Genteman, who was out of the city and could not be reached, may favor it, thus making the eleventh Democrat vote. Of the other five Democrats, two—Lietchen and Golden—are opposed to the bill, and three—Brown, Israel and Pahl—are undecided.

Among the Republicans, Neun, Neumann and Schwartz favor the bill. Democrats who say they will vote for it are Slay, Hennerich, Gummels, O'Toole, Hastey, Hoefinger, Collins, Scott, Petersen and Berry.

Republicans who have not decided how they will vote on the measure are Lange and Wetzel. Lange told a Post-Dispatch reporter that, if the sales tax was passed, he believed neighboring communities should pass a similar tax so that St. Louis merchants would not be at a disadvantage.

"But that doesn't mean I am going to vote for the sales tax," he added.

Three Republicans and Democrats who favor the bill agree that the sales tax seems to be the only solution to the revenue-raising problem. Most of them told reporters that while they were not in favor of a sales tax, they realized that there was a financial emergency to be met, and the raising of the revenue by the sales tax would enable the new bond issue to be sold and work provided for unemployed men on a number of public improvements. Others are supporting the bill because of the necessity of providing funds for public relief in view of the fact that the proceeds of the $4,600,000 relief bond issue, voted in November, 1932, will soon be exhausted.

Several for Lower Rate.

Several of the Aldermen who oppose the measure think the rate is too high. Alderman Otto, Fourth Ward, Republican, thinks a tax of half of one per cent should be sufficient for the city's needs. Alderman Lietchen, Democrat, chairman of the Ways and Means Committee, opposes the bill because he believes a sales tax will be too heavy a burden on poor people and small wage-earners. As has been told, several Republican Aldermen plan to vote against the sales tax because they think an income tax would be a fairer way to obtain the needed revenue.

While the bill has not been officially indorsed by the city administration, Mayor Dickmann has said that he considers a sales tax or an income tax the only possible solution to the city's revenue problem. Both the Mayor and City Counselor Hay, who drafted the sales tax bill, emphasized that the special revenue committee and not the administration recommended passage of the bill.

Business Stops in Stores for Five Minutes as Tax Protest.

Bugle blasts, in department and chain stores at 2 p. m. yesterday, notified clerks and customers of a 5-minute suspension of business, in protest against the sales tax measure.

Clerks laid down the goods they were showing to prospective buyers and handed the customers the 4-page leaflet, "What a 2 Per Cent City Sales Tax Will Cost YOU." The leaflet contained arguments against the tax measure, to the effect that it would "constitute a salary cut" for wage-earners, and would take $24 a year from the person with an annual income of $1500. The leaflet also showed the name, address and telephone number of each member of the Board of Aldermen, and urged that individual protests be made to them.

Most customers took the interruption in sales service good-naturedly, and some read the leaflets on the spot, while others thrust them in pockets or shopping bags and drummed on the counter until the second bugle blast, at 2:05, gave notice for the resumption of store activity.

COSTLY JUNKETING BY SCHOOL BOARD MEMBERS SHOWN

Continued From Page One.

of the members to use the care occasionally when they desire to visit schools or attend board meetings. They say they do not use he machines for private affairs.

The members for a number of years have held a private dinner at a downtown hotel on the night of the monthly formal board meeting, in order to discuss affairs intimately. The meals and the waiters' tips, amounting to about $40 a month, are paid for by the secretary-treasurer from his contingent fund. Members declare there are no other perquisites of office, unless occasional pencils picked up at committee meetings are counted, "but there is a lot of grief."

Prince of Wales Aids Yachtsman.

By the Associated Press.

PALMA, Mallorca, Sept. 8.—The Prince of Wales was instrumental in giving assistance to a French yachtsman whose boat foundered Friday, it was learned tonight. The Prince saw the yachtsman's plight from the deck of his own yacht, the Rosaura. The Frenchman, whose name was not learned, was taken aboard and brought to Palma. He was injured.

AMUSEMENTS

BASEBALL TODAY
DOUBLE HEADER
Browns vs. New York
First Game 1:30 P. M.
Box and Reserved Seats on Sale Sportsman's Park.

Captain Who Died Before Liner Burned



—Associated Press Photo.

CAPT. ROBERT WILLMOTT,
SKIPPER of the liner Morro Castle, who died of acute indigestion Friday night, several hours before his vessel caught fire with heavy loss of life.

MORRO CASTLE RATED WITH BEST IN CLASS

Turbo-Electric Liner's First Voyage in 1930; Rode Out Hurricane Year Ago.

By the Associated Press.

NEW YORK, Sept. 8.—The Morro Castle is a long low liner with rakish lines and two funnels bending back before the wind. When is set out on its maiden voyage from New York to Havana, Aug. 23, 1930, it already had won the rating of one of the fastest turbo-electric liners afloat, by maintaining an average speed of 21 knots in trials. It failed to set a record for the run on its first voyage, making the trip in 59 hours, while the Cunarder Mauretania had made it in less than 50 hours. It made the trip back in 58 hours—a new mark for ships in regular service on the run.

It is 508 feet long and has 11,520 tonnage. It has accommodations for about 500 passengers.

The Morro Castle went through 48 hours of turbulence last September when it ran into a hurricane off Cape Hatteras. For two days the ship was buffeted by wind and waves while its radio was unable to communicate with the rest of the world. Finally the vessel rode through to safety.

In gratitude for the bravery and seamanship displayed by Capt. Willmott passengers on that trip awarded him a watch and chain last December.

A set of resolutions memorializing the bravery of the Captain and the crew, framed and surmounted by a photograph of the ship, was also presented to the Captain.

The burning of the Morro Castle is the second major shipping disaster off the Eastern coast of the United States in the past 80 years. The Vestris foundered in a storm off the Virginia Capes on Nov. 12, 1928, with the loss of 110 lives.

JURY GETS CASE OF MAN CHARGED WITH KILLING GIRL

State Asks for Death Penalty in Case of Birmingham College Student.

By the Associated Press.

BIRMINGHAM, Ala., Sept. 8.—eight and one-half hours of deliberation on the case of Harold Taylor, 28 years old, charged with slashing the throat of Faye New, 19, college student, a few hours after he met her on the night of Aug. 20. The state asked for th death penalty.

Judge J. Russell McElroy told the jurymen that if they believed Taylor guilty a verdict of second degree murder carrying imprisonment of from 10 years to life, or first degree murder punishable by life imprisonment or death, could be returned.

When the girl was missing on Aug. 21 Mrs. Lon New, the girl's mother, went to Taylor for information about her. He told her the girl had jumped from his car on a lonely road about midnight, indignant at his advances. The girl's body was found in a ditch beside a cotton field. An autopsy disclosed that she had not been attacked, but had died from knife wounds in the throat.

FELT BASE RUG
9x12; slightly irregular. Regular $7.50 value. $4.69
Large Assortment of Patterns to Choose From.
Vandeventer Hdwe. Co.
1036-38 N. Vandeventer

PROGRESSIVES HALT OPENING OF FREEBURG MINE

Mass Picketing Causes Operators, Who Employed U. M. W. A. Members, to Arrange 30-Day Truce

Mass picketing by Progressive miners yesterday defeated an attempt of the United Electric Coal Co. to reopen its Red Ray mine near Freeburg, Ill., with a crew of United Mine Workers of America.

When it appeared that the Progressives were prepared to maintain day and night picket lines, making it impracticable to operate the strip mine, a truce was arranged.

The company agreed not to attempt to operate for 30 days; the Progressives to permit a crew of about 35 men, several executives, and seven watchmen to return unmolested to their homes.

The men in the mine, who had been there since Friday morning, many of them sleeping in their automobiles, clambered into their cars and drove off between pickets, who silently eyed them, in contrast to the "boos" and epithets hurled at them when the picket line assembled early in the morning. About 1000 men were massed about the mine property, a mile east of Route 13, while perhaps 2500 others were stationed along roads leading to the mine.

Regarded as Test Case.

Progressives regarded the attempt to open the mine as a test case since every mine operating in St. Clair County employes members of their union. The crews of the 36 mines operating in the county declared a holiday yesterday in order to picket.

The company, which has not attempted to operate the mine since April 1, 1933, when it refused to comply with the Progressive request for a contract, operates four other mines in the State with U. M. W. A. labor. It based its attempt to open the Red Ray Mine on a decision of Divisional Coal Labor Board No. 2 that it could reopen with a crew of United Mine Workers.

Taking advantage of the absence of Progressive pickets, some of whom had been present consistently since Aug. 11 last, when a mass picket line appeared in response to a report the mine was to attempt to reopen, the crew arrived at the mine at dawn Friday, operated for a few hours.

Men Stayed in Mine.

When quitting whistle blew, the men elected to stay in the mine rather than leave in the face of assembling pickets. A few pickets lurked all night near a barbed-wire fence erected around the mine.

Faced by the big picket line yesterday morning, no attempt was made to run cars from the mine to the tipple, through the pickets. Finally the guards, obtained from an East St. Louis detective agency, began to desert, explaining they "didn't realize what they were up against." Half of them were allowed to pass through the lines, as were two miners, before the truce was arranged.

The telephone in the mine office was busy throughout the day as wives and relatives of the besieged men called up to inquire as to their safety. The men left the mine about 2:30 p. m.

Eight highway police were stationed on Route 13 and as many deputy sheriffs mingled with the pickets.

NORMAN THOMAS MEETS LEADER OF ONION STRIKE

He Tells Okey Odell and Others "Believers in Liberty Have Got to Rally."

By the Associated Press.

KENTON, O., Sept. 8.—Norman Thomas, the Socialist, met Okey Odell, Scioto marshland onion strike leader, today and said: "You have done more with your five broken ribs than most men can with all of them."

Thomas came here to address a small group of onion field strikers on the steps of the Hardin County Courthouse. Odell, still nursing injuries received Aug. 25 when he was abducted and beaten by a crowd of anti-strike workers, hobbled up to the steps on crutches. Thomas said he was interested in the marsh strike because he was reared in Marion County, but the biggest reason for his interest was, he said, that "all good Americans who believe in liberty and justice have got to rally around."

NEW YEAR'S SPECIAL
30 Roses, $1.50
Open Today. We Deliver
CEntral 5000
GRIMM & GORLY

WHITES DRIVE NEGROES FROM MARYLAND TOWN

Race Riot at Princess Anne Follows Clash on Street Between Two Men—Call for State Police.

By the Associated Press.

PRINCESS ANNE, Md., Sept. 8.—A race riot between 200 white men and more than 400 Negroes was in progress on the streets of this small town on the eastern shore of Maryland at 11:30 o'clock tonight. All Negroes were being driven from the town.

The trouble started when a Negro cursed a white man on the street. The white man beat the Negro and drove him from the streets.

A few minutes later the white man started gathering his friends and, rapidly increasing as it marched down the streets, the crowd started for the Negro section.

Forcing their way into a Negro restaurant, the men found the already beaten Negro, dragged him out, and began beating him again. In a few minutes, other Negroes were attacked.

The Negroes scattered. A short while later the white men made a rush into Negro town and began scattering men, women and children. Negroes fled in all directions—afoot and in automobiles — the whites after them with fists, clubs, bricks and knives. Some of the Negroes tried to fight back.

The town has three policemen, headed by Chief Marion Austin. It was learned that word had been sent to Salisbury, 15 miles to the north, for State Police.

How many were injured and whether any were killed could not be learned.

CADDIES' STRIKE QUICKLY SETTLED AT TWO CLUBS

Boys Quit in Morning, Back on Job in Afternoon; Pay Demands Partly Met.

Caddies at Algonquin Golf Club and Westborough Country Club, both in Webster Groves, went on strike for higher pay yesterday morning, but the club managements settled the differences in time for the caddies to go to work for Saturday afternoon golfers.

The caddies had demanded $1 for each round of 18 holes instead of the 75 cents paid at Westborough and the 25-cent-an-hour rate at Algonquin. At Algonquin an increase of 5 cents an hour was granted and at Westborough a temporary arrangement was made under which Class A caddies are to receive $1 a round and Class B caddies 75 cents. The fees are paid by members.

About 150 caddies have been reporting for work at Algonquin, according to Don Harrison, one of the club's golf professionals. Caddies at Westborough are to discuss a permanent wage scale with the management this week.

WOMAN ENDS LIFE WITH GAS IN KITCHEN AT HER HOME

Mrs. Martha Gorman, 45, Said by Husband to Have Been in Poor Health.

Mrs. Martha Gorman, 45 years old, ended her life with gas yesterday in the kitchen of her home, 1907 Newhouse avenue. The body was found at 2:30 p. m. by her husband, J. P. Gorman, a machinist.

Mrs. Gorman was seated by the stove, her head resting on top of it and three burners were turned on. An oil cloth was draped over her head.

Gorman, who works at night, said he last saw his wife before he retired at 8:30 yesterday morning. He said she had been despondent because of ill health.

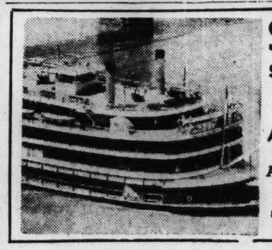
DR. WYNEKOOP TAKES APPEAL

Asks Illinois Supreme Court to Reverse Murder Conviction.

SPRINGFIELD, Ill., Sept. 8.—Giving 25 reasons for reversal, Dr. Alice Wynekoop, aged Chicago physician, today appealed to the Illinois Supreme Court from her conviction of the murder of her daughter-in-law, Rheta Wynekoop. Dr. Wynekoop is serving a sentence of 25 years' imprisonment in the women's penitentiary at Dwight, Ill.

One of the reasons cited in her appeal is the refusal of the court to permit the jury to know of her physical condition in the court room. She made her court appearances in a wheel chair, but the jury was never permitted to see the chair.

Hess & Culbertson
OLIVE AT NINTH
Old Gold
and Silverware, discarded Watch Cases, Trinkets and so on bought for CASH. No delays.
NEW HIGH PRICES BY OLD RELIABLE JEWELERS



S. S. PRESIDENT
STARLIGHT DANCE
Every Night to Sept. 22, Incl.
9:00 to 12:00
ALL-DAY SUNDAY TRIP
9:30 am to 5 • Sept. 16
Advance Fare 75c Info. MA-4040
STE. GENEVIEVE TRIP
8:30 am to 11:30 pm • Sun. Sept. 23
Advance Fare $1.25 at Wharf $1.50

Ex-St. Louisan Helps Save Survivors of Fire at Sea

Commander Mulroy, U. S. N., Tells of Using Plane to Locate Victims in Water and Signaling Boats to Pick Them Up.



COMMANDER T. B. MULROY

Commander Thomas B. Mulroy, U. S. N., formerly of St. Louis, had a prominent part in the rescue work off the northern New Jersey coast, by which survivors of the burned Morro Castle were taken ashore yesterday.

As an ensign, Mulroy was with the Byrd expeditions to the Arctic regions and later to the Antarctic. He was here with Commander, now Rear Admiral Byrd in 1928, when th Antarctic expedition of that year was in preparation. His father, then living, was T. B. Mulroy of 3705 Evans avenue. The elder Mulroy has since died. An aunt, Mrs. Mary McNulty, lives at 5106A Easton avenue.

He is now naval aide to Gov. A. Harry Moore of New Jersey, and in that capacity has been with the Governor this summer at Sea Girt, N. J., at the camp of the New Jersey National Guard.

Went in Plane.

Talking by long-distance telephone to the Post-Dispatch last night, Commander Mulroy told of his day's experiences.

"I had just got back to Sea Girt from Atlantic City," he said, "when word came that the Morro Castle was afire a few miles out. Capt. John Carr, 44th Division Air Corps, took off with me in a plane, he as pilot, I as observer.

"We located the burning boat, and made observations which convinced us that no one on board was alive.

"Flying about 30 feet above the water, we saw many survivors, I believe 100 or more in the water. The sea was very rough, but we waved to the people in the water and tried to make them understand that we would bring help.

Signals Fishing Boats.

"We saw a fishing boat, which proved to be the Paramount, and signaled to them, directing them to the place where the people were. They went to the place, and got all the people who were alive there, so far as I know. They did not take bodies at first, but boats that came later took many bodies, and carried them to the camp at Sea Girt, where we now have the rescue headquarters and morgue.

"We notfied the Coast Guard at Sea Girt, at 9:20 a. m., to send all boats to the rescue. Then we went to Spring Lake, and I notified the Coast Guard personally.

"Gov. Moore went out with one of the planes from Sea Girt, and personally directed the rescue of two men, who were taken from the water by a small boat, and were brought to this camp.

Smoke Bombs as Guides.

"When we took to the air again and went back, we took smoke bombs with us, and used them to show the small boats the location of survivors whom we saw in the water. Soon there were fishing boats and Coast Guard boats out in several directions, and two other National Guard planes were taking part in the search.

"When we saw no more living persons, we began signaling the location of bodies. We flew over about a five-mile area, locating 12 bodies. I understand 35 or more bodies were brought in.

"The weather was bad for flying, and we had to go close to the water to signal the people who were swimming about, supported by life belts. Capt. Carr and I didn't come into personal contact with the survivors until we came back to camp."

MRS. MOONEY BURIED NEAR SON'S PRISON

Services at San Francisco After San Quentin Refuses to Admit Cortege.

By the Associated Press.

SAN FRANCISCO, Sept. 8.—A "working man's" funeral ceremony was held today for Mrs. Mary Mooney after the cortege had been refused admittance to San Quentin prison where her son, Thomas J. Mooney, is under life sentence.

The small procession, consisting only of members of the family, a few friends and the pallbearers, crossed the bay by ferry to pass before the gates of San Quentin. Denied entrance, they returned to San Francisco.

At the Ferry Building they were joined by several hundred workers and went up Market street to the civic auditorium for the services. The procession took 15 minutes to pass.

Several funeral orations were made over the body of the 86-year-old mother of the man convicted of San Francisco's 1916 Preparedness Day bombing in which 10 persons lost their lives and 40 were injured.

Speakers included Harry Bridges, leader in the recent longshoremen's strike; Leo Gallagher, Mooney's attorney in his long fight for pardon, and Robert Whitaker, Los Gatos lecturer.

While the cortege was at San Quentin some of the prisoners in the yard could see the automobiles through the gates, but the warden's office said Mooney was in the kitchen, and did not see any part of the procession.

After the services in the auditorium here, Mrs. Mooney's body was escorted again across the bay to San Rafael for burial in Tamalpais Cemetery, seven miles from San Quentin prison.

John Mooney, the woman's other son, who said he would speak the last words at her grave, explained Tom Mooney had asked that she be buried near the prison so "she could be close to him in death, as she had been to him in life."

Mrs. Mooney died last Sunday at her San Francisco home.

SCRUGGS VANDERVOORT BARNEY
For More Than Eighty Years the Quality Store of St. Louis
Offers
KENNARD'S
Entire Stock of
Oriental Rugs
at
Less Than Wholesale Price

Kennard's, for over a half century, have enjoyed a well-earned and enviable reputation for having a wonderful collection of Oriental Rugs. Think what it means to buy from this remaining stock at the prices we are offering.

See Pages 6 and 7, Part 7 for Other Values in Vandervoort's Sale of Kennard Homefurnishings

Size	Kind	Color	Grade	Now	Size	Kind	Color	Grade	Now
1.9x1.9	Kurd	Ivory	$10	$1	4.2x7.7	Kerman	Rose	$95	$39
1.5x1.5	Kashmir	Blue	$10	$1	3.3x16.4	Caraja	Blue	$110	$49
1.4x1.5	Bokhara	Red	$10	$1	5.8x11.10	Hamadan (Worn)	Blue	$110	$49
2.2x4.2	Belouch	Maroon	$15	$3	3.1x13.2	Hamadan	Blue	$125	$59
2.4x2.5	Lelahan	Blue	$15	$5	3.0x3	Silk Kashan	Rose	$175	$59
2.9x4.3	Belouch	Gold	$20	$6	4.8x6.8	Tabriz	Blue	$150	$68
3x4.3	Belouch	Blue	$20	$6	4.10x6.8	Faraghan	Blue	$250	$69
4x4.10	Harakie	Ivory	$35	$7	3.6x15.7	Sereband	Blue	$110	$69
4.5x4.5	Harakie	Red	$35	$7	10.8x15	Mahal (Worn)	Mulberry	$375	$69
1.8x2.7	Sarouk	Blue	$20	$7	2.8x5.0	Silk Kashan	Mulberry	$198	$89
3.5x6.2	Hamadan	Red	$29	$9	5.7x15.8	Faraghan (Worn)	Blue	$375	$98
4.9x4.9	Harakie	Gold	$35	$12	7.8x12	Mehreban	Gold	$250	$119
2.2x4.3	Sarouk	Ivory	$35	$15	8.4x11.9	Mehreban	Mulberry	$275	$139
4.3x6.3	Turkish	Red	$65	$17	7.0x19.4	Faraghan	Blue	$385	$149
3.6x5	Senna	Blue	$39	$19	10.10x17.10	Arak	Blue	$450	$185
4.2x6.7	Lelahan	Rose	$98	$29	7.3x20.1	Faraghan	Ivory	$650	$290
4.3x6	Turkish	Gold	$90	$29	11.5x17.10	Mehreban	Blue	$725	$290
4.4x6.3	Loher	Blue	$65	$29	13.1x19.6	Arak	Rose	$675	$350
4.5x6.6	Hamadan	Ivory	$65	$29	12.0x20.5	Bulgarian	Blue	$695	$375
4.2x6.5	Boktiari	Ivory	$75	$29	15.4x22.1	Boktiari	Ivory	$2000	$750
4.7x6.11	Iran	Blue	$75	$29	15.10x25.8	Sarouk	Blue	$3300	$875
4.8x6.7	Sarouk	Ivory	$75	$39	7.1x12.11	Kheva (Worn)	Rust	$175	$19

Oriental Rug Department—*Fourth Floor*

TEXTILE STRIKERS' LEADER SUBMITS HIS PEACE TERMS

Proposes Arbitration by President's Board With Both Sides Agreeing to Accept Decision.

GORMAN SAYS CODE AIMS HAVE FAILED

Union Recognition, 30-Hour Week Without Pay Cut and End of Stretch-out Demanded.

By the Associated Press.

WASHINGTON, Sept. 8.—Francis J. Gorman, chairman of the Textile National Strike Committee, proposed tonight in a radio address that the presidential mediation board become a board of arbitration with both sides agreeing to abide by its decisions.

He said that all mills should be closed meantime. Previously he had said he would not consent to arbitration unless all mills were closed in order that the ensuing negotiations be conducted "in an atmosphere of peace."

"This is our proposal," Gorman continued. "If the employers accept it at once and if the President's board of mediation approves it, all conflict can be brought to a stop.

"But I say this, and I say it with all the emphasis I can command: We have struck and we shall remain on strike until we have achieved relief from the injustices that caused the strike. We have shown the way. It is a way that has been open always. The only thing that has stood in the way has been the arrogance of the employers."

The Strikers' Demands.

Gorman outlined the demands of the strikers as follows:

"First: We demand recognition of the union, the United Textile Workers of America, and the right to collective bargaining. This right is guaranteed by law, but the employers scorned the law and discharged our members by the thousand for joining the union,

"Second: We demand a reduction of the work-week to 30 hours. The industry itself has shown that the 30-hour week is sufficient. The industry's own curtailment plan proved the justice of our demand.

"Third: We demand that there be no reduction in the weekly wage, so that our pay shall be the same for 30 hours that it has been for 40 hours. When we know that the average wage today is less than $10 per week, that demand seems moderate indeed. Under this heading there must be some protection for wages in the higher brackets.

"Fourth: We demand that the stretchout be abolished. The stretchout is the work-load. The work-load has been so increased that in many mills our members have been doing four times the normal amount of work. They fall from exhaustion.

Most Aggravated of All.

"This issue is the most aggravated of all and it must be remedied without delay and without equivocation. We have a plan designed to meet this problem and lift the load from the backs of the workers.

"When the strike was called our workers were producing more per day per worker than ever in history. Their wage had sunk to the bottom and employment was at the lowest point since the code went into effect.

"The code, intended to raise wages and increase employment has failed in both. We are for the code, but the aims intended by the administration have been nullified by management. That is why we struck against management. We did not strike against the code or against the Government. We are Americans and we think we know what constitutes Americanism.

"Americanism does not mean shooting workers in the back and that is what has been done by the hirelings of the employers."

"Misled Legion Members."

Gorman went on to denounce the hiring of guards by the mill owners, adding that "in some places misled members of the American Legion are reported to be working with these private armies of so-called guards."

He disclosed a telegram to Edward A. Hayes, National Commander of the Legion, asking that he issue orders against such activities. Meanwhile, strike headquarters made public a reply from Hayes giving "assurance" there would be no action "by the Legion inimical to labor."

Of the personnel of the mediation board and his contacts with it thus far, Gorman said: "It is composed of high-minded men. We have given the board information in answer to questions. We have not negotiated. We have had conversations. We have always been ready to talk to any sincere body of men and that will always be our position. Discussion is one thing, negotiation is another.

"Hold Your Lines."

"The mills are not going to open on Monday. Reaction is not going to be allowed to thrust the millions of workers in the textile industry back into slavery.

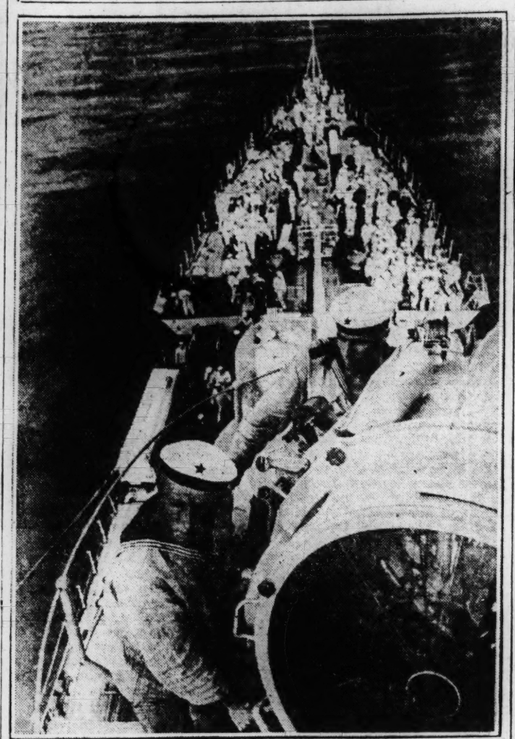
"To the men and women on strike, this is the word: Hold your lines. Maintain discipline, provoke no disorder, but do not desert your cause. No nation and no cause ever pays tribute to those who desert. You have been magnificent. Stay that way.

"I charge that certain states have leased or given away their police power into the hands of corporations. Some have sent state troops into the field. Though the heavens fall, stand your ground.

"You have the lawful right to strike and you have the right to picket. Do not give up any lawful right.

"We have made a solemn proposal. We have made it in good faith. But meanwhile we shall not now or at any other time abandon one single right that is ours under the law and the Constitution."

At Soviet Naval Maneuvers



SAILORS of the Red Fleet of Workers and Peasants practicing with a searchlight on one of the ships of the Black Sea Fleet.

10,000 AT FUNERAL SERVICE FOR STRIKERS

Six Clergymen and Labor Group Speakers at Honea Path (S. C.) Rites.

By the Associated Press.

HONEA PATH, S. C., Sept. 8.—Ten thousand men and women from widespread sections of the Southern textile belt attended the joint funeral services here today for the six strikers slain Wednesday in a gun battle before the Chiquola Mill here.

A sunlit field was the scene of open-air services for Ira Davis, Lee Cannon, Maxie Peterson, R. T. Yarborough, E. M. Knight and Claude Cannon, the strikers killed when pickets gathered at the mill in an attempt to close it.

While the service was being held, national guardsmen on the other side of the valley patrolled the mill property. A rough pine platform at the end of the field served as a pulpit for the six clergymen, including the Rev. James Myers of New York, of the Federated Churches of Christ in America, who took part in the service.

Six hearses brought the flower-banked coffins to the platform as the service began. "In the Sweet Bye and Bye" was sung by a chorus from local churches.

Mr. Myers, erect and gray-haired, came to the front and began:

"In the presence of these honored dead, it is right and proper that we should remind ourselves of the cause for which they died," the clergyman said. "They died for the rights of the hard-working man, who is close to God." The movement for improved industrial conditions, Mr. Myers said, "dates back to Jesus' conception that we are all children of God and entitled to better things than we have had so far. Had these principles of democracy been employed, these men need not have died."

The Rev. E. W. Lollis of Honea Path, and L. E. Brookshire of Greenville, president of the South Carolina Federation of Labor, spoke briefly. John Peel, director of the strike in the South, delivered a message of sympathy from the National Strike Committee headed by Francis J. Gorman, who was unable to attend the services. The message decried "the cruel and senseless death of the six strikers at Honea Path," and said "the killings at Honea Path will not have been utterly in vain if from these sacrifices we gain a new determination to carry on this greatest of all American strike struggles."

Other speakers included George Googe of Atlanta, Southern director of the A. F. of L., representing William Green, national president; R. R. Lawrence, president of the North Carolina Federation of Labor; Paul Christopher, president of the North Carolina Federation of Textile Workers, and J. A. Frier of Columbia, president of the South Carolina Federation of Textile Workers.

85,000 HOSIERY WORKERS JOIN IN TEXTILE STRIKE

Continued From Page One.

dent, and Marion Smith, Atlanta, Ga., attorney.

Situation in South.

For the second successive day, the strike front was comparatively quiet. Most mills are closed on Saturdays in both North and South as a regular thing, a circumstance which served to make conditions even quieter than they were yesterday. Ten persons have been killed and many wounded or injured in outbreaks at the plants at which strikes have been called.

Nearly 100 mills have reopened in the Carolinas since "flying squadrons" forced their closing Wednesday and Thursday. These are to be made the objects of renewed sorties in an effort to close them again. Nearly all the mills reopened are in North Carolina.

A total of 222 North Carolina mills, employing 67,000, remained closed and 105 mills were operating in the main strike district, with a total of 4500 employes.

In South Carolina 90 mills were closed and 62 operating. About 43,000 textile employes were idle and 21,000 working. The survey covered only cotton textile, silk weaving or throwing and rayon manufacturing plants. One plant, the Minette Mill, employing 100 workers, signed a closed shop contract at the demand of the union.

Gov. Ibra C. Blackwood of South Carolina issued a proclamation against unlawful meetings, a preliminary move required by statute to declaring a state of insurrection. He gave no indication whether he would take further action.

151,000 Out in New England.

Additional walkouts increased the strike total to 151,000 in New England. The largest accession to the ranks of the strikers was at Woonsocket, R. I., where 4000 independent textile operatives voted to join the strike.

The Saylesville Finishing Co. at Saylesville, R. I., one of the largest in the territory, operated today contrary to custom and had no trouble.

Union leaders announced that 1000 pickets would be on hand Monday and the company replied that a deadline would be established about the property and maintained by guards. Deputies and strikers clashed twice there yesterday.

At Fall River, Mass., Mariano S. Bishop invoked a law enacted at th last session of the Massachusetts Legislature forbidding the employment in labor disputes of guards not licensed two months before the beginning of the dispute. Bishop sought to apply this statute to the Mount Hope Finishing Co. at Dighton, near Fall River, where barricades have been erected and pickets successfully barred from the plant. It has 1000 employes.

Mass meetings were held in many places throughout New England, especially in Fall River, where an effort was in progress to organize 4500 workers in tire fabric plants which are out on sympathy strikes.

Union officials claimed increasing strength at Holyoke, Mass., asserting silk and rayon workers were joining the organization in large numbers. They predicted 4000 operatives would be union members there by the middle of next week.

The mills at Holyoke and also those in New Bedford, Mass., Manchester and Nashua, N. H., Burlington, Vt., and much of the great Blackstone Valley district in Rhode Island were closed.

Shot to Death on Squirrel Hunt.

By the Associated Press.

JACKSONVILLE, Ill., Sept. 8. — When William C. Korsmeyer's dog returned from a squirrel hunt without his master, Korsmeyer's brother started a search. Korsmeyer was found shot to death in what apparently was a hunting accident on his farm near Meredosia.

Incomplete List of Those Rescued From Liner

Continued From Page One.

Gietleman, Frank, Long Island City, N. Y.
Gilligan, Marguerite, Philadelphia.
Gilligan, Regina, Philadelphia, sister of Marguerite.
Giro, Dr. Emilio, Santiago de Cuba.
Golden, William, Caldwell, N. J.
Hanson, Howard, New York.
Hasienke, Helen, Silver Lake, N. J.
Hassall, Jane.
Hassall, James H., Forest Hills, N. Y.
Hassall, Loretta, Forest Hills, N. Y.
Hassall, Elsie, Forest Hills, N. Y.
Heln, Nan, Summit, N. J.
Hemeeks, Evelyn, no address.
Hendrick, Evelyn, Pottstown, Pa.
Hennel, Richmond.
Hessler, William.
Hidalgo, Joseph M., Havana, Cuba.
Henz, Martin, Brooklyn, N. Y.
Hirsch, Benjamin, Philadelphia.
Hirsch, Miss Kay, Philadelphia.
Hofman, Charles, Glendale, N. Y
Hofman, Charles Jr., Glendale, N. Y.
Hofman, Dora, Glendale, N. Y.
Hofman, Dorothy, Glendale, N. Y.
Holden, John Morgan, Cincinnati, O.
Holden, R. A., Cincinnati, O.
Holden, Mrs. R. A., Cincinnati, O.
Holden, R. A. IV, Cincinnati, O.
Hulse, Bishop Herman, Havana, Cuba (Episcopal Bishop of Cuba).
Hulse, Mrs. Herman, wife of Bishop, Havana, Cuba.
Hull, Edith, New York City.
Jacoby, Joseph, Brooklyn, N. Y.
Johnson, Miss E. M.
Kedy, Wilfred, Hotel Pennsylvania, New York City.
Kempf, John, Maspeth, N. Y.
Kendall, Edward H.
Kennedy, Mrs. Joseph (Ellen).
Kent, J. C.
Kerschkowitz, Harry, New York.
Kleintberg, Miss K.
Knight, Miss Ethel.
Knight, Miss Gladys.
Kosauke, Helen, no address.
Kossothe, Mrs. A. (Helen).
Kurland, Pauline, no address.
Lambert, Oscar J., Woonsocket, R. I.
Lampe, Emil, Brooklyn, N. Y.
Lamke, William, Brooklyn, N. Y.
Landis, Miss Doris.
Landman, Clemans, Metanza, Cuba.
Landman, Mrs. Clemans, Metanza, Cuba.
La Roche, Miss Floride, East Providence, R. I.
Leoni, Robert, no address.
Lerner, Dr. S. H.
Lerner, Mrs. S. H.
Lerner, Rose, Brooklyn, N. Y.
Levy, Miss Dina, no address.
Liebler (no first name given), Melrose, N. Y.
Likewise, Mrs. Minnie, Brooklyn, N. Y.
Lione, Mary, Long Island City, N. Y
Lohse, Myette, Richmond Hill, N. Y
Lotvak, Miss A.
Loveland, Frank, Boston, Mass.
Loveland, Mrs. Frank, Boston.
McElheny, M. L., Plainfield, N. J.
Mais, Francis J., Philadelphia.
Maloney, Miss May, Brooklyn, N. Y.
Marquadt, Bertha, St. Albans, N. Y.
Marquadt, Gustav, St. Albans, N. Y.
Mayer, R. H.
Mayer, Emma, Brooklyn, N. Y.
Mayer, Sopphy, no address.
Medesa, Dickie, no address.
Medesa, Julia, no address.
Medesa, Hurda, no address.
Meissner, Robert O., Rosedale, N. Y.
Meissner, Mrs. Robert O., Rosedale, N. Y.
Mencken, Charles, Brooklyn, N. Y.
Mencken, Mrs. Charles, Brooklyn, N. Y.
Mestre, Ralph, Santiago, Cuba.
Miller, Alice, no address.
Miller, Herman C., Queens Village, N. Y.
Miller, Mrs. Herman C., Queens Village, N. Y.
Milligan, Mrs., Brooklyn, N. Y.
Milligan, Marguerite, Philadelphia.
Muller, Miss D.
Muller, Miss H.
Murphy, Frances, Germantown, Philadelphia.
Murphy, Sarah, no address.
Myron, Rose.
Nass, Francis
Nastre, Ralph, no address.
Nathanson, Zelda, Pittsburgh, Pa.
Neilmore, Mary, no address.
Newmark, Dora, no address.
Newmark, Philip, Brooklyn, N. Y.
Noteboom, Mrs. Katie, Brooklyn, N. Y.
O'Connor, Charles, Brooklyn, N. Y.
O'Grady, Katherine, Brooklyn.
Olstead, Mrs., no address.
Pamino, Mrs., Trenton, N. J.
Panino, Herman, Bangor, Pa.
Panino, Mrs. Herman, Bangor, Pa
Perrene, Louis, Princeton, N. J.
Petrie, James, Queens, N. Y.
Phelps, Dr. Gouverneur Morris, New York.
Phelps, Mrs. Gouverneur Morris, New York.
Phelps, G. M., New York City.
Piedra, Aurelio A., The Bronx, New York.
Pollintz, Edna, Woodhaven, Long Island, N. Y.
Price, William, Brooklyn, N. Y.
Printz, Agnes, Pottstown, Pa.
Printz, Ruth, Pottstown, Pa.
Prizan, Jeanette, New York City.
Pruscett, Donald, Binford, N. D.
Pusrin, Miss A.
Ray, Julian, Jersey City, N. J.
Renz, Martin
Roberts, Betty, Brooklyn, N. Y.
Roberts, Miss Florence, Pawtucket, R. I.
Roberts, Mrs. B.
Roberts, Reginald, Yonkers, N. Y.
Robinson, Mrs. Mary, Richmond Hill, N. Y.
Robinson, Lucille, Richmond Hill, N. Y.
Ridderhoff, George, no address.
Rosen, Julius, no address.
Rudverg, Mrs. Israel.
Rudverg, Israel, Shenandoah, Pa.
Ruscal, Nelson, no address.
Saffin, Seymour, Brooklyn, N. Y.
Scheely, August, Glendale, L. I., New York.
Sherman, Florence, Philadelphia.
Scheely, Mrs. August, Glendale, N. Y.
Schinder, George, no address.
Schmidt, Ethel, Lynnbrook, Long Island, New York.
Schmidt, Marie, Lynnbrook, Long Island, New York.
Schneider, David, no address.
Schnider, George
Schwartz, Lerner, Mobile, Ala.
Serna, Joseph, Brooklyn, N. Y.
Sheridan, Mrs. James, Wilkes-Barre, Pa.
Sigmund, Mrs. Clara, Bardonia, N. Y.
Slack, Miss Marion G., Watertown, N. Y.
Smollen, Miss Florence, New York City.
Sobel, Ruth, Woodhaven, L. I., N. Y.
Sohelly, August, no address.
Spagna, Joseph, New York City.
Sprague, Joseph, New York City.
Stamin, Henry L., Kew Gardens, New York.
Stebbins, Sarah, Hollis, L. I., N. Y.
Steckler, Mary, New York City.
Stemmerman, Miss Anna, Richmond Hill, N. Y.
Stuebner, Miss S. E.
Suhr, Elsie, Brooklyn, N. Y.
Suirollo, Feliz, Jersey City, N. J.
Tabel, Irving, Woodhaven, N. Y.
Taubert, Miss Louise, Providence, R. I.
Thompson, Elmira, Brooklyn, N. Y.
Timms, Herman, Bangor, Me.
Toole, Roger, Brooklyn, N. Y.
Torborg, Ruth, Brooklyn, N. Y.
Torborg, J. Jr.
Torborg, Herman, Brooklyn, N. Y.
Torboy, Ruth, no address.
Truscott, Donald, Binford, N. D.
Tussirm, Augusta, Pinehurst, N. J.
Vitale, Samuel, Detroit, Mich.
Vitale, Mrs. Samuel, Detroit, Mich.
Von Pollintz, Edna.
Vosseler, Katherine.
Wacke, Doris, Roselle Park, N. J.
Wahrman, George E., New York City.
Wald, Said, New York.
Wallace, Adelaide.
Wanes, Petro.
Watermez, George, New York.
Weil, William H., Hollis, N. Y.
Weil, Mrs. William H., Hollis, N. Y.
Weinberger, Prof. Lemuel M., Philadelphia.
Weinberger, Mrs. L. M., Philadelphia.
Weinraub, Bessie, Brooklyn.
Weiser, Mrs. Ida, Brooklyn.
Weiser, Phillip, Brooklyn.
Weister, Miss M.
Welch, Elizabeth Marie, Woodhaven, N. Y.
Welch, Joseph.
Wheeler, Miss E.
Whitlock, George, Great Neck, N. Y.
Whitlock, Mrs. George, Great Neck, N. Y.
Williams, Mrs. Helen, Scranton, Pa.
Williken, Marie, Brooklyn.

Survivors among the crew include G. L. Hamrin, Second street and Washington avenue, St. Louis.

Wayne County Relief Changes.

FAIRFIELD, Ill., Sept. 8.—Frank Musgrave has been appointed as relief superintendent of Wayne County to succeed Fred Morlan who was compelled to resign on account of ill health. Philip Adams has been appointed traveling accountant and statistician for the Illinois Emergency Relief Commission with territory in Southern Illinois. He will be succeeded by Paul Adams as accounting superintendent and chief statistician of the Wayne County office.

Singer Files Reply to Vallee.

By the Associated Press.

NEW YORK, Sept. 8.—Frances Singer "did meet Rudy Vallee personally and he does know me," she alleged in an affidavit filed in Supreme Court today by way of reply to the orchestra leader's statement that her $250,000 breach of promise suit is "crank litigation." The 30-year-old typist asked for vacation of an order obtained by Vallee requiring her to post a $250 bond to cover costs of her suit on the ground that she is a resident of Denver. Miss Singer said she was a resident of Valley Stream, N. Y.

Textile Strike
Will Cause Fabric Prices to Soar!
We Will Continue to
RE-UPHOLSTER YOUR LIVING-ROOM SUITE
Including materials, as low as $29
AS LONG AS OUR STOCK LASTS! EASY TERMS
Phone FOREST 8977 for Free Estimates
Wm. B. APPELL UPHOLSTERING COMPANY
4524-26 DELMAR

Baldwin
Give Your Child a Chance . . .
A Piano and Teacher are all that is necessary.
"Baldwin Pianos Are Better"
SPECIAL—Baby Grand Piano—excellent condition—at less than half price when new—a Bargain $265
BALDWIN PIANOS
1111 Olive Open Evenings

THE DAVID RANKEN JR., SCHOOL OF MECHANICAL TRADES
Finney, Newstead and Cook Avenues, St. Louis, Mo.
EVENING CLASSES FOR 1934-35
Designed to enable mechanics and apprentices to increase their earning power. Courses in automobile repair, blue print reading, carpentry, drafting, electricity, heating and air conditioning, household refrigeration, machine shop practice, mathematics, painting, pattern making, plumbing, power plant operation, radio & welding. Open to men and to boys of 16 years of age or over. Three terms of twelve weeks each from September to June.
Registration dates September 17 and 18. Opening date, September 24.
SEND FOR CATALOG FRANKLIN 0233

Many of the most desirable rental properties now available are advertised extensively in the Post-Dispatch want pages.

PATRONIZE HOME INDUSTRY—A ST. LOUIS INSTITUTION
WE DELIVER ANYWHERE ANY TIME PHONE YOUR NEAREST GASEN STORE FOR PROMPT SERVICE
GASEN'S CUT-RATE DRUGS
MAIL ORDERS FILLED ADD 10% OF ORDER FOR POSTAGE AND PACKING. ADDRESS 5037 N. UNION
SUNDAY—MONDAY AND TUESDAY SPECIAL SALE
COTY'S TALCUM POWDER Assorted Odors $1.00 Value 49c
FREE A Regular 25c Package of KLEENEX TISSUES with every purchase of $1.00 or more of Hudnut's, Ayers, Houbigants, Bourjois or Max Factor's Toilet Items.
COTY'S TOILET WATER Assorted Odors $1.65 Value 98c
LIQUOR SPECIALS AT LOW CUT PRICES MONDAY AND TUESDAY
HIRAM WALKER'S WHITE SWAN GIN FIFTH 89c
GRAIN ALCOHOL 190 PROOF FULL PINT 89c
HIRAM WALKER'S LONDON DRY GIN 1/5 GALLON $1.19
STONE HOLLOW 90 Proof Straight Whiskey ½-PINT 38c
$1.75 Glenshire SCOTCH TYPE Whiskey Full Pint Bottle $1.00
JOHNNIE WALKER IMP. SCOTCH Whiskey Red Label; 1-5 Gal $3.29
MARTINI OR MANHATTAN COCKTAIL READY-MIXED 1-5 GALLON $1.29
BARBIS RUM 1/5 GALLON $2.29
GOLDEN MOSS 90 PROOF WHISKEY ½ PINT 38c
CAPETOWN STRAIGHT WHISKEY 90 PROOF 1/5 GALLON $1.19
Club Envoy WHISKEY FULL PINT 69c
MEADWOOD 100 Proof Straight WHISKEY FULL PINT 69c
50c PHILLIPS' MILK MAG. (Liquid or Tabs.) 34c
$1.25 INSULIN LILLY U-20—10cc 98c
25c BLUE JAY PLASTERS 17c
75c P. D. ALOPHEN PILLS 45c
SAL HEPATICA 25c-49c 97c
BAYER ASPIRIN TABLETS 5 Gr.—100's 59c
30c GROVE'S BROMO QUININE 20c
60c ALKA SELTZER 40c
$1.00 OVALTINE Large 69c
$1.00 AGAROL 67c
25 Probak Junior Blades 59c
65c Pond's Creams 45c
55c Woodbury's Creams 33c
55c Woodbury's Face Powder 28c
60c Neet Depilatory 40c
35c Nonspi Deodorant 24c
1.10 Houbigant's Face Powder 89c
1.00 Armand's Face Powder 59c
50c Armand's Face Powder 29c
65c Pompeian Day Cream 40c
65c Pompeian Rouge 40c
50c Jergen's B. & A. Lotion 36c
55c X-Bazin Depil'y Cream or Pwd., 34c
50c Krank's Lemon Cleans'g Cream, 34c
50c Kolynos Tooth Paste 30c
50c Lyon's Tooth Powder 35c
50c Bost Tooth Paste 28c
25c Colgate's Dental Cream 17c
25c Squibb's Dental Cream 19c
50c Barbasol Shaving Cream 34c
50c Williams' Shaving Cream 34c
35c Palmolive Shaving Cream 23c
Colgate's or Williams' Barbers Bar .. 4c
1.00 Lucky Tiger Hair Tonic 67c
1.10 Wildroot Hair Tonic 74c
75c PREP Medicated Skin Cream 15c
25c Dr. West TOOTH PASTE 10c
FREE! Bottle of 100 Bonded Aspirin Tablets with a quart bottle Russian Mineral Oil at 59c
KOTEX NAPKINS 2 for 31c
ASPIRIN TABLETS 100's 19c
70c Vaseline Hair Tonic 59c
50c Palmolive Shampoo 23c
75c Lilac Vegetal 29c
60c Astringosol Mouth Wash 40c
75c Listerine, large size 59c
1.00 Pyrosana Mouth Wash 67c
50c Prophylactic Tooth Brush 39c
10c Palmolive Soap ..... 6 for 25c
Cashmere Bouquet Soap ..... 3 for 25c
Cutex Manicure Preparations 31c
Woodbury's Facial Soap ..... 3 for 25c
Palmolive Talc for Men Clearance Sale 9c
10c Lifebuoy Soap ..... 3 for 17c
Ivory Soap, medium size .... 10 for 48c
35c Lifebuoy Shaving Cream 21c
1.10 Coty's Face Powder & Perfume, 98c
1.65 Houbigant's Body Powder 98c
1.00 Vitalis Hair Tonic 79c
25c Phillips' Tooth Paste Skippy Book Free ... 18c
2.00 Evening in Paris Powder, Perfume and Lipstick 1.10
2.50 Krank's Lemon Cream 15-Oz. Jar ... 98c
50c Armand's Creams 29c
50c Armand's Lip Stick 29c
35c Williams' Hold Top Shav. Stick, 24c
50c Williams' Aqua Velva 34c
25c ANACIN TABLETS 14c
50c GROVE'S NOSE DROPS 29c
$1.00 UPJOHN'S CITROCARBONATE 67c
25c EX-LAX CHOCOLATE 17c
85c KRUSCHEN SALTS 57c
$1.00 NUJOL Large 67c
60c BISODOL 40c
75c SQUIBB'S MINERAL OIL 59c
$1.50 PETROLAGAR 84c
$1.00 SQUIBB'S ADEX TABLETS 67c

EN JR.,
AL TRADES
St. Louis, Mo.
1934-35
ncrease their earning power.
pentry, drafting, electricity,
machine shop practice, mathe-
nt operation, radio & welding.
yer. Three terms of twelve
g date, September 24.
FRANKLIN 0233

erties now available are
ant pages.

NSTITUTION

MAIL ORDERS FILLED
ADD 10% OF ORDER FOR POSTAGE AND PACKING.
ADDRESS 5037 N. UNION

ECIAL SALE

OTY'S
DILET
ATER
rted Odors
65 Value
8c

MONDAY AND TUESDAY

75
shire
H TYPE
skey
nt Bottle
1.00

JOHNNIE WALKER
IMP. SCOTCH
Whiskey
Red Label; 1-5 Gal.
$3.29

lub
voy
SKEY
L PINT
9c

MEAD-WOOD
100 Proof Straight
WHISKEY
FULL PINT
69c

59c
45c
33c
28c
40c
24c
89c
59c
29c
40c
50c
36c
34c
34c
30c
35c
28c
17c
19c
34c
24c
23c
.4c
67c
74c

EX
KINS
31c

RIN
ETS
D's
c
59c
23c
29c
40c
59c
67c
39c
25c
25c
31c
25c
.9c
17c
48c
21c
98c
98c
79c
18c

1.10
.98c
.29c
.29c
.24c
.34c

25c
ANACIN TABLETS
14c

50c
GROVE'S NOSE DROPS
29c

$1.00
UPJOHN'S CITROCAR-BONATE
67c

25c
EX-LAX CHOCO-LATE
17c

85c
KRUSCHEN SALTS
57c

$1.00
NUJOL
Large
67c

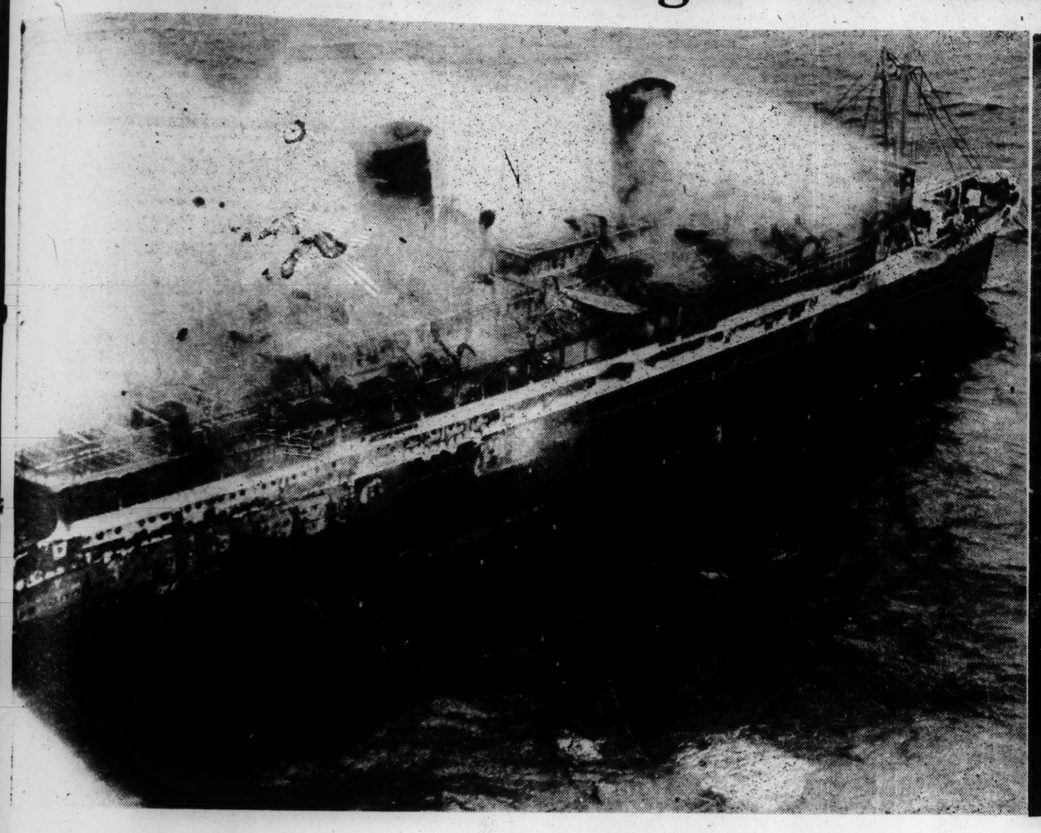
60c
BISODOL
40c

75c
SQUIBB'S MINERAL OIL
59c

$1.50
PETRO-LAGAR
84c

$1.00
SQUIBB'S ADEX TABLETS
67c

Scenes of the Tragic Burning of the Liner Morro Castle



Close-up of the hulk of the burning ship, photographed from the air after the fire had been burning several hours.



Lifeboat load of survivors making its way toward the Monarch of Bermuda, one of the rescue ships.



Another lifeboat being hauled ashore at Spring Lake, N. J., where many bodies were washed up by the surf.

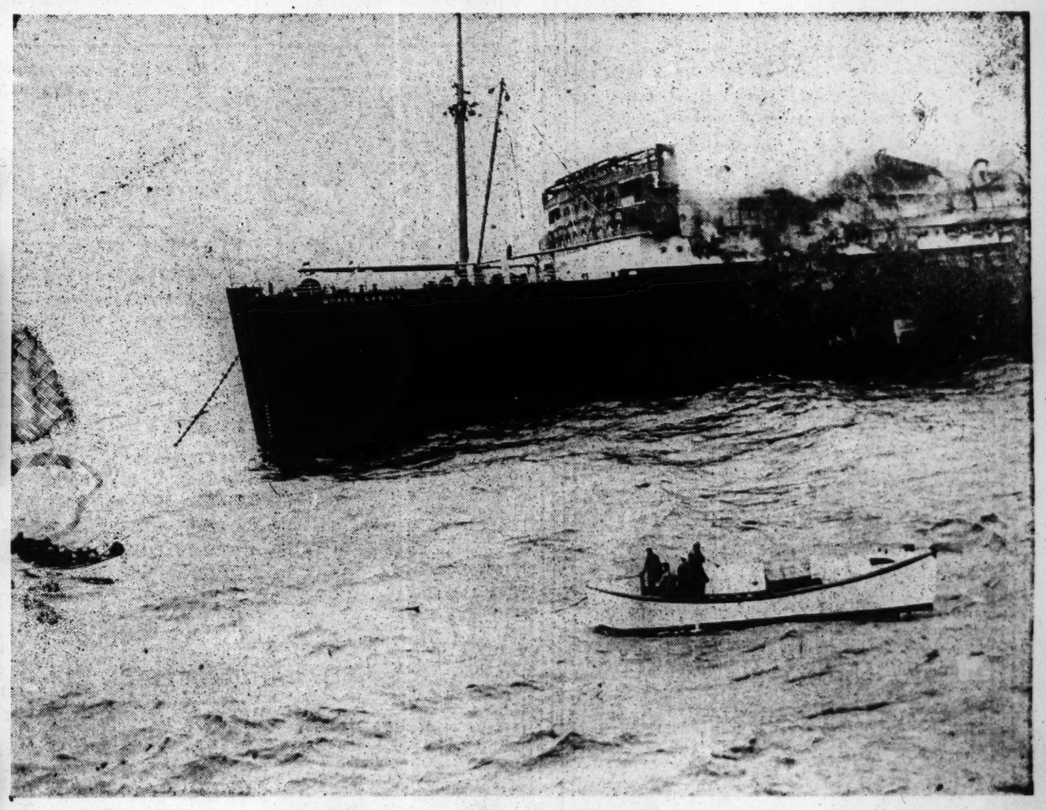


Captain Albert R. Francis, master of the cruise ship Monarch of Bermuda, who did yeoman rescue work.



Distracted relatives of the missing crowding the offices of the Ward Line in New York City.

Group of survivors in Police Headquarters at Spring Lake, where clothing and food was given them.



Lifeboat pulling away from the burning Morro Castle.

BANK EX-OFFICER INDICTED SAID TO BE $20,000 SHORT

Federal Prosecutor Gives Estimate on Alleged Peculations of James J. Halpin, E. St. Louis.

The shortage attributed to James J. Halpin, former vice-president of the First National Bank in East St. Louis, totals about $20,000, said Assistant United States District Attorney Ingram yesterday.

Halpin was indicted by a Federal grand jury Wednesday at Danville, chargedd specifically with embezzlement and misapplication of $2900 of the bank's funs. A bench warrant issued for his arrest has not been served.

Halpin, 42 years old, lives at 724 North Twenty-fourth street, East St. Louis. He has not been connected with the bank for about a year. Recently, friends said, he has been in Chicago.

Details of Charges.

The indictment contains six counts, one charging embezzlement of $100, the others misapplication of the bank's funds. The embezzlement count is based on a deposit Halpin is alleged to have accepted but not entered on the bank's records. The misapplication counts are based on checks received by the bank which Halpin is alleged to have entered on the wrong accounts. Dates given in the indictment for these offenses are between March 8 and Oct. 20, 1932.

Transactions mentioned in the indictment concern the old bank, which closed in the banking holiday of March, 1933, and have no bearing on the new bank of the same name, which opened last May, after reorganization.

Hired by Bank 25 Years Ago.

Halpin entered the employ of the First National Bank 25 years ago as a bookkeeper. He had attended the East St. Louis Public High School and took night courses in commerce and finance at St. Louis University. In 1919 he was made assistant cashier of the bank, and two years later was elected vice-president. His salary in that office was $400 a month.

For six years prior to 1930, Halpin, in addition to his banking duties, operated automobile agencies in East St. Louis, Zeigler, Ill., and St. Elmo, Ill. He was interested also in an automobile finance company. Disposing of these interests in 1930, he was reputed to have taken a heavy loss.

After leaving the bank last year, Halpin was employed by the RFC for a time as an examiner for banks in the process of reorganization. Later he worked for an East St. Louis auditing firm.

COME to the WORLD'S FAIR
EASTGATE HOTEL Chicago
$2.50 and UP

STEEL PRODUCTION LOWEST SINCE 1933 BANKING HOLIDAY

Mills Operating at 19.1 Pct. of Capacity; No Improvement in Business.

By the Associated Press.

WASHINGTON, Sept. 8.—Reporting steel mill production at the lowest level since the bank holiday and still falling, the Department of Commerce said today that business activity during the week ended Sept. 1 had continued at the low level of the past several weeks.

The Iron and Steel Institute informed the department production was only 19.1 per cent of capacity during the week.

Automobile production was reported to have fallen from 52,351 units during the week ending Aug. 25 to 32,586 the week ending Sept. 1.

Prince Serge M'divani Hurt at Polo.

By the Associated Press.

SACRAMENTO, Cal., Sept. 8.—Prince Serge M'divani, former husband of Pola Negri and Mary McCormic, dislocated a vertebra today when his polo pony stumbled and rolled over on him. He continued in the game but required the attention of an osteopath afterwards.

STARHEMBERG HOME FIRED ON

By the Associated Press.

VIENNA, Sept. 8.—Gun shots were fired tonight into a wall of the home of Prince Ernst von Starhemberg, Vice-Chancellor. After a Heimwehr alarm squad had withdrawn the incident was explained semi-officially as the result of the carelessness of a Heimwehr guard.

According to this version the guard bumped his rifle against a wall, causing it to discharge. At first he was afraid to admit his carelessness, so the alarm squad was called and made a search of nearby houses.

Starhemberg, head of the Austrian Heimwehr, had just finished delivering an address praising the heroism of Austrian soldiers in the World War. The excitement caused by the incident was heightened by recent measures taker to insure the safety of the Vice-Chancellor from attack by enemies of the Schuschnigg regime.

Rev. John J. Staub Dies.

PORTLAND, Ore., Sept. 8.—The Rev. John James Staub, D. D., 69 years old, dean of active Portland clergymen and for 42 years pastor of the Sunnyside Congregational Church here, died last night.

SITE '70' 11¢ HI-TEST GAS GAL. TAX 3¢

★ ★ ★ ★

UNIVERSAL CREDIT COMPANY

The Authorized Ford Finance Plan

Congratulates

Mid-Town Motors, Inc., Joseph Kellerman, Vice-President and General Manager; Harry J. Goedecke, Secretary-Treasurer, on its appointment as an Authorized Ford Dealer.

The convenience and economy of the Universal Credit Company finance plan is available to time buyers of new Ford Cars.

★ ★ ★ ★

Another

FAMOUS AUTOMOBILE FIRM

becomes a

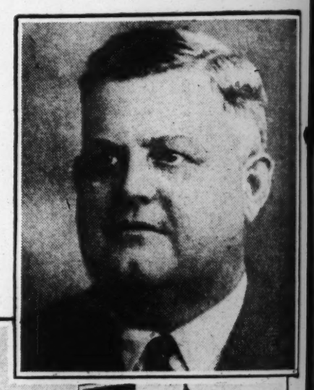
Ford DEALER

Huge establishment of Mid-Town Motors on Lindell cutoff to be devoted to sales and service of the FORD V-8



Joseph Kellerman, Vice President and General Manager, who will share with Harry J. Goedecke in directing the activities of Mid-Town Motors, Inc., St. Louis' newest Ford dealers.

Harry J. Goedecke, secretary and Treasurer of Mid-Town Motors, Inc. Mr. Goedecke has been a prominent figure among St. Louis automobile dealers for more than seventeen years.





Located at 3301-3319 Locust Street, on the Lindell cutoff, the building of Mid-Town Motors, Inc., is easily reached by car owners from all parts of St. Louis. "Courtesy Service" offers new convenience for motorists with downtown offices.



Mid-Town Motors announces the appointment of Fred C. Winkle as Service Manager. Mr. Winkle has been connected with Ford dealer service departments, and the service department of the Ford Branch in St. Louis since 1907.

THE trend is to the Ford V-8, and this is true of able dealers as well as of the car buying public.

In line with this, the Ford Motor Company takes pleasure in announcing as a new Ford dealer in St. Louis, Mid-Town Motors, Incorporated, one of the best known firms of automobile dealers in the Mississippi Valley.

"A car which gives the buyer extra value for his money appeals to any experienced automobile dealer," said Joseph Kellerman, Vice President and General Manager of Mid-Town Motors, in commenting on the firm's new connection. "When you add to that a popularity which indicates a definite public preference, you have a combination that makes possible the finest sort of sales and service operations. We believe that by selling the Ford V-8 we are able to offer our thousands of friends the world's outstanding automobile."

The building of Mid-Town Motors, Incorporated, offers exceptional facilities for convenient service, both because of equipment and location.

COURTESY SERVICE

An Aid to Busy Car Owners

Owners leaving cars at Mid-Town Motors in the morning will be driven to their places of business, and will find their cars serviced and ready by late afternoon.



One of the members of the sales staff, Jack Siefert, who has been in the Ford organization in St. Louis since 1908, when he started as a mechanic, rising to service manager, then salesman.

THE FORD MOTOR COMPANY

The Ford V-8—$505 and Up, F. O. B. Detroit. Easy Terms Through Universal Credit Company—the Authorized Ford Finance Plan.

LAMMERTS FACTORY DISPOSAL SALES

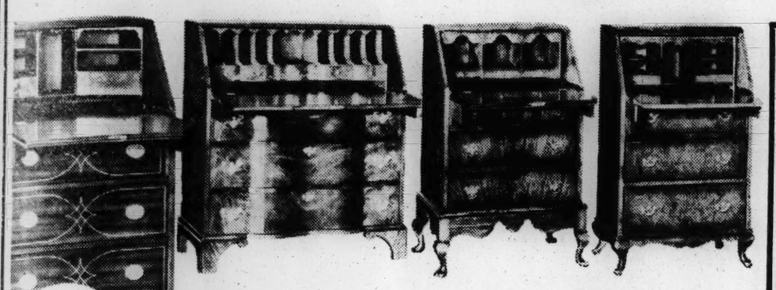
PRODUCTS of AMERICA'S FOREMOST MANUFACTURERS

AT ACTUAL SAVINGS OF

25% · 40% and 50%

These Sales are the result of a spectacular series of special purchases from leading American Factories. In order to add further interest and variety we have augmented these surplus stocks with Floor Samples of our own. The result is a most attractive Sales inducement that will stimulate unusual buying activity.

These Sales are the result of a spectacular series of special purchases from leading American Factories. In order to add further interest and variety we have augmented these surplus stocks with Floor Samples of our own. The result is a most attractive Sales inducement that will stimulate unusual buying activity.

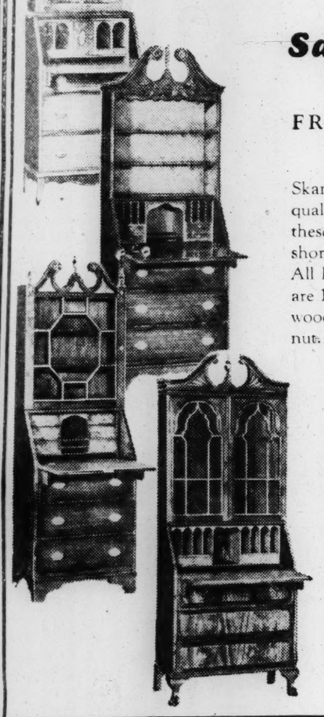


295 DESKS AND SECRETARIES

Made by Skandia of Rockford..America's Largest Maker of High Quality Desks

Savings of 50%

FROM FORMER RETAIL PRICES



Skandia of Rockford occupies a preeminent position as a quality manufacturer in the Furniture Field. We bought these Desks and Secretaries at prices that are nothing short of sensationally low. All pieces are hand rubbed. All have automatic lid supports. Many are inlaid. There are 12 styles of Secretaries and 12 styles of Desks, in satinwood, mahogany, crotch mahogany, burl maple, and walnut. As an example of the values we list:

Secretaries in Walnut and Mahogany
Formerly $35.50 . . . *Now* $17.75

Secretaries in Walnut and Mahogany
Formerly $39.50 . . . *Now* $19.75

Secretaries in Mahogany or Satinwood
Formerly $59.50 . . . *Now* $29.75

Desks in Mahogany and Walnut
Formerly $39.50 . . . *Now* $19.75

YOU MAY USE OUR EXTENDED PAYMENT SERVICE



Simmons Kenosha Plant SURPLUS STOCK

Lift Up . . . Bed Height

Studio Couches

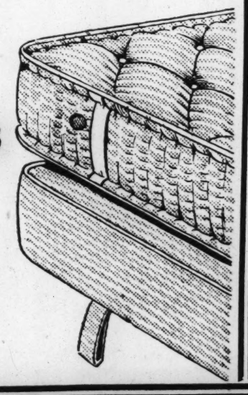
NOW $39.95

Never previously sold for less than $59.50 . . . These Couches have an exclusive patented lift-up feature which raises both Beds to bed height. Also includes two Simmons Innerspring Mattresses and three spring filled loose pillows.

The Kind Often Sold for $19.75

Innerspring Mattress $13.98

A product of one of the nation's leading Mattress Manufacturers. Contains 180 inner coils. Button tufted. Side handles, ventilators. Taped edges. In a dainty woven striped tick.



American ORIENTALS

REGULARLY $54.50 TO $59.50

Special at $39.95

Sparkling reproductions of genuine Orientals that shimmer in their luxurious splendor. Deep pile. Designs woven clear through the back.

Seamless Wilton Rugs

REGULARLY $64.50 TO $83.50

Special at $49.50

A most durable quality rug that will give unusual service and retain its lustre and color indefinitely. Persian Design.

9 x 12 Size . . . Plain

Broadloom Rugs

Special at $34.50

Colors of Copper rose, Reseda green, Walnut, Sand, Burgundy, Jade green, Blue, Briar, Taupe.

57 Dining & Bedroom Suites

Cut 25% and More

Eight only, $295.00 Jacobean walnut carved Suites, complete ten pieces, Part of a fortunate purchase made from the Charles P. Limbert Company of Holland, Michigan. Now $198.00

Eight only, $259.00 nine piece walnut Early English type Suite. Part of the surplus stock of the Landstrom Furniture Company of Rockford. Now $198.00

Five only, $300.00 nine piece mahogany 18th Century Suite with double pedestal table, crotch veneers. Part of a special purchase from the Charles P. Limbert Company of Holland, Michigan. Now $198.00

Eight only, $325.00 nine piece walnut marqueterie inlaid Suites. Part of the surplus stock bought by us from the Landstrom Furniture Company. Now $225.00

Four only, $425.00 ten piece 17th Century English walnut Suites, exquisite Quality. Part of a fortunate purchase from the Charles P. Limbert Company of Holland, Michigan. Now $295.00

Bedroom Suites Sacrificed

Nine only, $195.00 figured walnut four piece Bedroom Suites. Part of the surplus stock of the Landstrom Furniture Company of Rockford. Now $149.00

Eight only, $265.00 four piece crotch walnut veneer marqueterie inlaid Suite. Part of the surplus stock of the Illinois Cabinet Company of Rockford. Now $159.00

Five only, $215.00 four piece mahogany Colonial Suites with poster Bed; made by the Illinois Cabinet Company of Rockford. Now $129.00

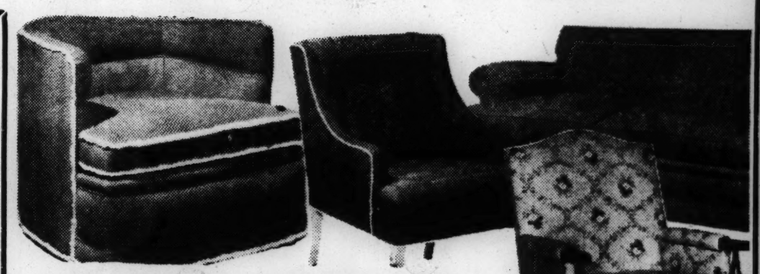
Three only, $395.00 four piece carved Bedroom Group in a combination of magnificent woods. Part of the surplus stocks of the Landstrom Furniture Company of Rockford. Now $225.00

Five only, $450.00 four piece satinwood inlaid Bedroom Suites made by Widdicomb Furniture Company of Grand Rapids. Procured by us through a fortunate purchase. Now $295.00

LAMMERTS

911-919 WASHINGTON AVE · ESTABLISHED IN 1861

FURNITURE · RUGS · DRAPERIES



Entire Grand Rapids Showroom Display of Michigan Seating Co.

Combined with Products of Other Leading Makers

Savings of 25% and More



INCLUDING MANY OF OUR CUSTOM BUILT PIECES

This purchase involved approximately $10,000.00 worth of their furniture at today's regular retail prices. Included are upholstered pieces for Bedroom and Living Room; such as Chaise Longues, Love Seats, Sofas, and a variety of Chairs. To broaden the display we have added choice pieces of similar nature from our own floors and marked them at drastic reductions. If you are needing anything at all in Upholstered pieces, view what we have to offer before you make any decision.

FREE PARKING TO LAMMERT PATRONS ON LUCAS AVE. RIGHT BEHIND THE STORE



Many Hundreds of Tables at

25% TO 50% OFF

Included are Coffee Tables, Book Racks, Magazine Baskets, Lamp Tables, and Other Occasional Pieces

Collected from a Group of special purchases from famed makers. Almost every conceivable style and finish of Table is available at a wide price range. As an example we quote End Tables formerly $7.95, now $4.75. Many others at corresponding savings.

There are four Groups of Tables marked 25%, 33⅓%, 40% and 50% off.



of the members of the
s staff, Jack Siefert, who
been in the Ford organ-
ion in St. Louis since
8, when he started as a
hanic, rising to service
nager, then salesman.

ITALY ARMING TWO COLONIES NEAR ABYSSINIA

Governors Start Back to Possessions With Troops After Japanese Entrance Into Area.

HAIL SELASSIE HAS ARMY OF 150,000

Modernized Forces Worry Mussolini, Who Wants Somaliland and Eritrea Ready to Defend Selves.

(Copyright, 1934, by the Associated Press.)

ROME, Sept. 8.—The Governors of two of Italy's African colonies started back to their posts today as Italy made known its fear of an attack on those colonies.

A high colonial official disclosed that Italy was sending both soldiers and munitions into the colonies of Somaliland and Eritrea, possessions on the coast of the Red Sea.

Gov. Maurice Rava of Somaliland and Gov. Riccardo Astuto of Eritrea were returning hurriedly after interviews with Premier Mussolini. The Governors themselves will take charge of the extensive military reinforcements of the areas they administer.

Two reasons caused the sudden colonial flurry. Both of those reasons lay in Abyssinia upon which both Somaliland and Eritrea border. One was the penetration of Japanese interests into Abyssinia—that ancient land whose nobility claims descent from King Solomon and the Queen of Sheba.

The other reason was the fact that the ruler of that land, Emperor Haile Selassie, has modernized his army with airplanes, howitzers, field artillery and other modern equipment. All this in addition to the fact that the Abyssinian cavalry already is noted as one of the finest bodies of its kind in the fighting world.

Army of 150,000.

That army was understood here to be composed of 150,000 men, and for months past there has been uneasiness over the rumors that a holy war was not beyond the realm of possibility.

Mussolini has started home from his trip to southeastern Italy and on Tuesday will attend a conference of all his army Generals. It was regarded as likely that the Red Sea colonial military situation would be discussed at this meeting.

Not only is the actual colonial situation a thing which is causing uneasiness but, according to a high official, the European situation is so fraught in the Italian mind with possible war that Italy intends to arm its colonies to such an extent that they could protect themselves in case of war without calling on the mother country for reinforcements.

This same official said that Italy did not intend to invade Abyssinia, despite rumors that such an expedition might take place. Recently, the War Department instituted courses for officers in the Abyssinian language as a help in case of conflict.

Jealous of Influence.

Italy, is was made clear, is jealous of an outside influence being brought to bear on Abyssiania. This attitude refers particularly to Japan, although the modernization of the Abyssinian army has been accomplished under the direction of the Belgian Military Mission.

The semiofficial journal "Azione Coloniale" (Colonial Action) has prepared for publication a statement of what it believes to be Emperor Haile Selassie's plan. After detailing the development of the Abyssinian army since the Belgian Military Mission went there in 1930, its enlargement and equipment with machine guns and tanks, and the creation of national militia in the provinces, the journal goes on to say that the reason for such preparations is a defiance of Europeans who surround Abyssinia with colonial possessions.

In its summing up of the situation, the article says:

"Suborned by the coptic clergy, filled to the teeth with mystic ideas of the old testament, pressed by the necessity of cementing by a holy war the different races of the country, and perhaps submitting to the influence of European counselors behind whom one sees the shadows of the big armaments companies, the Emperor thinks that a kind of crusade against one of the European Powers installed on the confines of the country would give a new glory to the throne of Solomon and renew the power of Abyssinia."

Marriage Cancellation Cited.

Because of this already ticklish situation, Italy does not relish any entrance of Japan into the scene in support of Abyssinia. The recent cancellation of the "picture bride" marriage of Miss Masako Kuroda, daughter of a Japanese Viscount, to Prince Lij Araya of Abyssinia, was reportedly at the instance of Italy. While official quarter did not confirm that Italy had anything to do with the cancellation, the idea was regarded as not illogical.

Italian Colonial publications have on several recent occasions called attention to Japanese ambitions in Abyssinia and have told the Abyssinians that their best interest would not be served by such a combination.

Queen of Pendleton, Ore., Roundup



MISS SHIRLEY THOMPSON

ELECTED at the Silver Anniversary of the Rodeo to the place her mother held at the first round-up 25 years ago.

BIG NEW AIRSHIP TO BE USED FOR TRAINING AT SCOTT FIELD

Semi-Rigid Dirigible Under Construction in East to Have Cabin for 16 Men.

The largest semi-rigid dirigible to be used for training purposes at army posts is now being constructed at Hammondsport, N. Y., for use at Scott Field, near Belleville, it was announced at the field yesterday.

The ship, to be known as the TC-14, will be 249 feet long and 50 feet in diameter at its widest point. Its two 300-horsepower motors will be able to generate a speed of 80 miles per hour. The cabin, large enough for 16 men, will be 43 feet long and 10 feet wide.

The ship will be delivered in about six months.

FOUR CHARGED WITH ROBBERY

Held in Connection With Marissa (Ill.) Holdup of Aug. 12.

Warrants charging robbery while armed were issued yesterday in Belleville against four men, arrested earlier in the day in Granite City, accused of robbing the Moppes Tavern and Filling Station near Marissa, Ill., of $180 last Aug. 12.

The men arrested said they were Ray Burns, Nelson Evland, Tosia Staidal and Leonard de Priest.

Socialists' Open House Today.

Socialists will hold open house today at their new branch headquarters at 1603A South Jefferson avenue. Dinner will be served this evening.

SAYS DILLINGER PUT SURRENDER PLAN ASIDE

Indicted Lawyer Asserts Idea Was Discussed With News Reel Service.

By the Associated Press.

CHICAGO, Sept. 8.—Louis Piquett, attorney for John Dillinger, said today the desperado had rejected a surrender plan worked out by Piquett. The fugitive killer was killed later by officers here.

Piquett, in jail under indictment for harboring Dillinger, said he had discussed the surrender and had made arrangements to nominate John Dillinger Sr. for the reward.

"We even talked with a news reel service about how we might get Dillinger to say a word about how crime does not pay," Piquett went on. "But the reason that we didn't get him to give up was that someone else—I'm not sure who—persuaded him not to."

Piquett, whose Loop office has been described by Federal agents as the "general office" of the Dillinger gang, said he believed he could find the body of John Hamilton. He said Hamilton was the "tough guy" of the gang, and that a clew to the locating of his grave was contained in a letter that had passed through his office.

Dillinger never entered his quarters, the attorney insisted, and he denied that he had arranged with two surgeons, indicted with him, to perform face-lifting operations on Dillinger and his lieutenant, Homer Van Meter, also killed later by officers, to hide their identity.

Piquett admitted meeting Dillinger while he was hiding from authorities, and said that he also had conferred with Evelyn Frechette, Pat Cherrington and Opal Long, the gang's women.

A group of Federal agents were reported to be hunting for the body of Hamilton in an abandoned mine shaft in Southwestern Wisconsin. Officers at Platteville, Wis., intimated they put some credence in a story that Hamilton had been killed by Dillinger who believed Hamilton had betrayed him in the Mercer (Wis.) raid.

PART OF WOMAN'S BODY FOUND

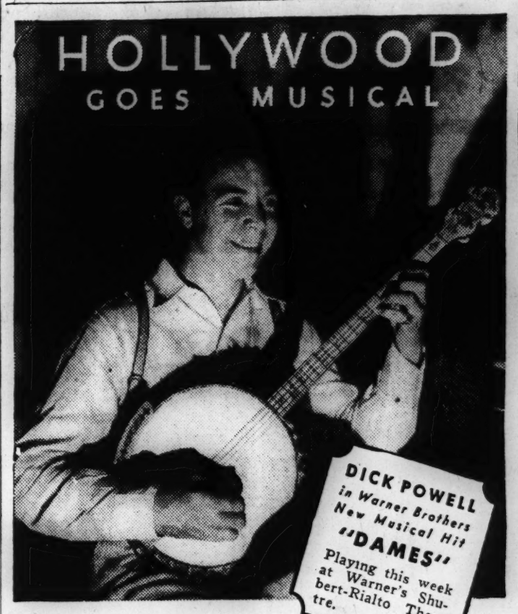
Theory It May Be That of Agnes Tufverson.

CLEVELAND, O., Sept. 8.—Another portion of the body of a woman thought to have been murdered was discovered today by two boys on the Sandy Beach near the spot where the mutilated torso of the woman was discovered several days ago.

There has been no identification of the body, but police are working on a theory that it may be that of Agnes Tufverson, Detroit attorney, missing bride of Captain Ivan Poderjay. The Tufverson woman disappeared after her marriage and has not been heard from since.

Austria Decorates U. S. Publisher.

VIENNA, Sept. 8.—In recognition of his services to victims of the World War, the Golden Decoration of the Austrian Government has been awarded to Robert J. Cuddihy, publisher of the Literary Digest, it was announced today.



HOLLYWOOD stars are quick to recognize the value of being able to play a musical instrument—it adds to their popularity. What is true there is true everywhere. You, too, can increase your popularity and have more fun by playing a musical instrument.

YOUR FAVORITE INSTRUMENT With a Special Course of PRIVATE LESSONS $1.25 PER WEEKLY LESSON

It's easy to play the Wurlitzer way. You simply take a special course of private lessons with our artist teachers for only $1.25 per week. After the first lesson YOU TAKE THE INSTRUMENT HOME! When you complete the course IT'S YOURS without any additional cost! You can learn to play the Banjo, Guitar, Saxophone or Accordion quickly and easily through our method of instruction. Similar lesson arrangements on any of the other popular instruments. ENROLL NOW!

Wurlitzer Studios are conducted by a staff of highly trained teachers in Wurlitzer stores from coast to coast.

1006 OLIVE ST. OPEN EVENINGS
Phone MAin 5530

WURLITZER

WORLD'S FAIR
CONSTITUTION DAY TOURS
TWO DAYS $12.50 via Wabash THREE DAYS $15.90
Leave Saturday, Sept. 15, 11:55 P. M. Leave Friday, Sept. 14, 11:55 P. M.
OUR GREATEST BARGAIN
We Use The Stevens (World's Largest Hotel) Exclusively
Constitution Day is America's Day at the Fair. Pageants—Parades—Fireworks—Bands. Hear 100,000 voices sing "The Star Spangled Banner." Tour includes R. R. fare in reserved air-conditioned reclining seat chair cars. Room with private bath at The Stevens, taxicab (not bus) transfers, admissions to Fair, admissions to twenty-four foreign villages and feature attractions, breakfast, etc.
CALL, WRITE OR PHONE FOR FREE LITERATURE
1450 Railway Exchange Bldg. CHestnut 4700
BURKETT TOURS
Wabash Ticket Office Bdwy. & Locust CHestnut 4700

Demonstration
by Laboratory Expert
Sept. 10 to 22 Inclusive!
The New Fortiphone
See and test the new Fortiphone Bone-Conducting Unit! It attaches to the bone back of the ear, and every part, including the cord, is practically unseen . . . yet the sounds received are unusually natural and hearing is effortless. Particularly effective in auditoriums.
Eighth Floor
Famous-Barr Co.
OPERATED BY THE MAY DEPT. STORES CO.
We Give and Redeem Eagle Stamps
Few Restricted Articles Excepted

SEE Zulus

See a thousand other new sights! In the Mediterranean. Around East and South Africa. In South American ports. Empress of Australia . . . from New York Jan. 18, 26ports. 96 days. $1350 up (room with bath, from $2700), including standard shore programme.
Your own agent or GEO. P. CARBREY, General Agent, 412 Locust St., St. Louis, Mo. Phone: GArfield 2134.
MEDITERRANEAN
AFRICA
SOUTH AMERICA
WEST INDIES
"FIVE CRUISES IN ONE"
Canadian Pacific

WORLDS FAIR VISITORS MAKE RESERVATIONS AT THE SHELDRAKE
Cooled By The Lake Breezes
9 Story Fireproof
Newly Furnished—Private Baths
RATES LOW AS $1 DAY
Kitchenette Apartments Available. Convenient to Fair Grounds. Write for additional information.
4520 Clarendon Ave., Chicago, Ill. 4500 North on Route 41.

FISHERMEN need more than fine rods!

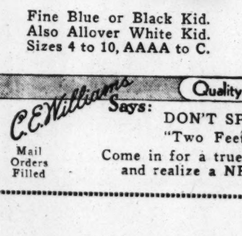
And cigars need more than fine wrappers. We use the choicest, long leaves clear through Van Dyck "19-32's". Cut one open—you'll see the difference! Light one up—you'll taste the difference!
VAN DYCK "19-32'S"
A FINE 5¢ CIGAR
©1934, General Cigar Co., Inc.

A PAGE OF PICTURES
Daily in the Post-Dispatch

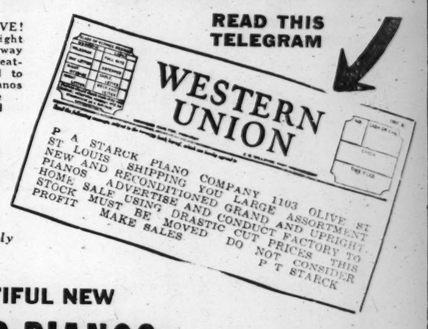
C. E. Williams
SIXTH and FRANKLIN
DOUBLE Eagle Stamps MONDAY
With the Triple-Feature ARCH SUPPORT
To restore the step of youth to tired feet!
ONLY at This Store!
Dr. Sawyer's Arch-fitting NATURALIZERS
ENJOY Walking-Ease with Stylish-COMFORT!
$7.50 Values $6.00
NEW FALL STYLES

"Dot"
Fine Black or Brown Suede with matching Kid Trim. Sizes 4 to 9, AAAA to C.

"Otis"
Fine Black Kid, Patent Trim. Sizes 4 to 10, AAAA to C.
23 Smart Styles

"Wilda"
Fine Black Kid, Patent Trim. Sizes 4 to 10, AAAA to C.
Combination Lasts.

"Mist"
Fine Blue or Black Kid. Also Allover White Kid. Sizes 4 to 10, AAAA to C.
A PERFECT fit for the Long, Short, Narrow or Wide Foot, including—
SIZES 2½ TO 11
WIDTHS AAAA TO EEE
C. E. Williams Says: Quality Shoes for all the Family
DON'T SPEND YOUR LIFE "Two Feet From Happiness."
Come in for a true Arch-Fitting demonstration and realize a NEW JOY IN WALKING.
Mail Orders Filled

P. A. STARCK PIANO FACTORY CHICAGO, ILL.

"FACTORY TO HOME"
DIRECT THROUGH OUR St. Louis Branch Store 1103 OLIVE STREET
PIANO SALE!
READ THIS TELEGRAM

WESTERN UNION
P A STARCK PIANO COMPANY 1103 OLIVE ST ST. LOUIS SHIPPING YOU LARGE ASSORTMENT NEW AND RECONDITIONED GRAND AND UPRIGHT PIANOS ADVERTISED AND CONDUCT FACTORY TO HOME SALE USING DRASTIC CUT PRICES THIS STOCK MUST BE MOVED DO NOT CONSIDER PROFIT MAKE SALES P T STARCK
READ THE TELEGRAM! LOOK WHAT YOU SAVE! Our Chicago factory is stocked with Grand and Upright and Player Pianos, which we must move to make way for those in process of manufacture. This is the greatest money-saving opportunity we ever presented to you. Think of it, being able to buy high-grade Pianos direct from the manufacturer. Take advantage of this offer NOW! It may not be presented again.
AMAZING REDUCTIONS IN NEW AND SAMPLE PIANOS
GUARANTEE
All Pianos are completely guaranteed by Starck Piano Co.
$1.00 Per Week

BEAUTIFUL NEW GRAND PIANOS
Made to Sell at a Far Higher Price
STARCK'S Sensational "Direct to You" Sale of Beautiful Brand-New Grand and Baby Grand Pianos. Graceful colonial and period designs. Sweet, clear tone, mahogany or walnut finish, with bench to match. These Pianos were made to sell for much higher prices. All must go during this sale—make your selection early.
$235
YOUR OLD PIANO, RADIO OR PHONOGRAPH TAKEN IN TRADE DURING THIS SALE
SMALL NEW STUDIO PIANOS

This is a real sale! Brand-new Studio Upright Pianos, just the thing for small homes or apartments, FULL KEYBOARD and finished in rich mahogany or walnut, with bench to match. Prices are less than half of value. You just can't afford to be without a modern Piano at these prices.
Brand-New. Made to Sell at Almost Double Our Sale Price.
$99

WORTH MUCH MORE $49
SPECIALLY RECONSTRUCTED PLAYER PIANOS
Mahogany Player Pianos, Oak Player Pianos, Walnut Player Pianos—a complete stock of beautiful and bell-tone players that you will enjoy listening to. All equipped with FREE ROLLS AND BENCH—and all must be sold. Most of this lot have been factory reconditioned and are completely guaranteed.
Starck ARTIST GRAND PIANOS $900 $1000 $1200 $1500
"St. Louis' Only Exclusive Piano Store"
STORE OPEN EVENINGS
P. A. Starck Piano Co.
1103 OLIVE STREET
STORE OPEN EVENINGS

AND RESORTS

FAIR
OURS
THREE DAYS
$15.90
Leave Friday,
pt. 14, 11:55 P. M.
GAIN
otel) Exclusively
Pageants—Parades—
"The Star Spangled
d air-conditioned re-
ath at The Stevens,
dmissions to twenty-
akfast, etc.
LITERATURE
Wabash Ticket Office
Bdwy. & Locust
CHestnut 4700

ation
aboratory
xpert
10 to 22
clusive!
phone
hone Bone-Con-
e back of the ear,
d. is practically
ed are unusually
s. Particularly
Eighth Floor
r Co.
EPT. STORES CO.
Eagle Stamps
es Excepted

HOME"
HROUGH OUR
Branch Store
VE STREET
LE!
D THIS
EGRAM
ERN
ON
e to Sell at a Far
Higher Price
235
PHONOGRAPH
THIS SALE
CONSTRUCTED
PIANOS
Oak Player Pianos, Wal-
mplete stock of beautiful
t you will enjoy listening
EE ROLLS AND BENCH,
ost of this lot have been
d are completely guaran-
$1200 $1500
STORE
OPEN
EVENINGS

FINAL REPORT OF HANDLAN-BUCK RECEIVERSHIP

Total Expenses of Settlement Listed by Nelson W. McLeod as $36,165 Since July, 1932.

ASSETS $619 377, LIABILITIES $21,000

Thomas N. Dysart Also Makes Accounting as Trustee of A. H. Handlan Estate.

A final report of Nelson W. McLeod, as receiver of Handlan-Buck Manufacturing Co., railway supplies firm at 212 North Third street, shows that the total receivership expenses were $46,165.

This includes fees paid to him amounting to $19,423 and $6375 to his co-receiver, David E. Blair, who resigned. The attorneys for the receiver were paid $7500 up to last Nov. 1, while the costs incident to a referee's hearing of the case amounted to $6624. The expense also includes fees for three appraisers, who received a total of [illegible].

The report was filed yesterday in Circuit Judge Hamilton's court, being a final settlement of the receivership estate. McLeod, a former lumberman, and Blair, a former Judge of the Missouri Supreme Court, were appointed receivers by Judge Nortoni, then on the Circuit bench, in July, 1932. Blair served until last November. The receivership was terminated Aug. 26, as a result of a reorganization.

Assets $619,377.

McLeod lists the assets of the company at $619,377, with liabilities of about $21,000. Among the assets are $75,000 in United States Government bonds and $3000 in Charlotte City (Va.) bonds. During the receivership, the report shows, receipts amounted to $897,527, consisting of income from the business and from assets. Total disbursements were $894,091, of which $771,000 was for raw material, merchandise and operating costs. The firm has a surplus of $347,476.

McLeod asked the court for an additional fee of 5 per cent, based on the inventory value of the business, less the amount he has already received. He figured $11,543 was yet due him on this basis. He stated that due to his knowledge of mechanics he was able to devise improvements in several of the commodities of the company, principally railroad lanterns, which greatly improved their efficiency and increased sales. His interest in the patent has been transferred to the firm, and he is ready to assign his interest in another.

Another report, also filed yesterday, by Thomas N. Dysart, as trustee of the estate of the late A. H. Handlan, founder of the company, shows that since taking charge as trustee, to which position he was recently appointed by Judge Hamilton, he has effected a reorganization with a new board of directors. He was chosen president, M. Jules King, secretary, and C. Douglas Smiley, Jr., general manager. The president and general manager are to receive $5000 a year each and the secretary $3000 a year. The new board of directors is composed of Dysart, King and Carl Giessow.

Recommends Dividend.

The Handlan trust estate owns a large part of the stock of the company, which is capitalized at $250,000. Dysart points out that no dividends have been paid to stockholders since 1926, and he recommends some of the surplus be used to pay a dividend amounting to $75,000.

Dysart, who is president of the Chamber of Commerce, was appointed successor trustee after the court had removed the trustees named in the will, who were Mr. Handlan's sons, A. H. and E. R. Handlan, and their sister, Mrs. Lillian Lemp. The receivership action and the removal of the trustees were the result of litigation filed by heirs who complained of the management of the estate and the business, objections being principally to the two brothers.

Judge Hamilton recently ordered a judgment for $176,000 against the Handlans based on allegations in an accounting suit. The brothers have given notice of appeal.

Funeral Service for Russ Columbo



INTERIOR of the Church of the Blessed Sacrament, Hollywood, Cal., during the funeral. The casket is up near the altar. Russ Columbo, crooning orchestra leader, was shot and killed last Sunday when an old dueling pistol in the hand of his friend, Lansing V. Brown Jr., was accidentally discharged. The bullet ricocheted off a table and hit the singer in the forehead.

AAA ACTS TO PREVENT FODDER PROFITEERING

Sets Up Clearing House to Expedite Feed Shipments to Drouth Areas.

By the Associated Press.

WASHINGTON, Sept. 8.—A conservation program to provide a systematic market for corn fodder and stover (the mature cured stalks used as feed) was announced today by Chester C. Davis, AAA Administrator.

He said a central livestock feed office would be opened early next week in Kansas City. Its purposes will be to serve as a clearing house to expedite commercial shipments of feed and forage to drouth areas and to discourage speculative profiteering at the expense of drouth-stricken farmers.

The conservation plan includes a guarantee of a commercial market so as to provide farmers with an incentive to harvest, cure and prepare corn fodder and corn stover. The Government has no intention to purchase it, but will buy such amounts as have been harvested under individual contracts with farmers and remain unsold April 1, 1935.

The program will be carried on in Illinois, Iowa, Minnesota, Indiana, Missouri and Ohio. As a corollary program, the state extension services will conduct a campaign to show farmers the advantages of conserving and feeding fodder, thus permitting them to sell their hay, releasing increased hay supplies for shipment into drouth areas.

Lewis W. Plager of Grundy Center, Ia., has been appointed to help farmers develop plans for harvesting, curing and preparing fodder and stover for shipments, including baling and shredding. Plagre will be in charge of general field operations.

For fodder and stover unsold by April 1, 1935, the administration agreed to pay the following prices:

	Whole.	Shredded.
No. 1 corn fodder (entire plant)	$8.50	$9.00
No. 2 corn fodder (entire plant)	8.00	8.50
No. 1 corn stover or sweet corn	.....	.....
No. 1 corn stover (ears removed)	7.50	8.00
No. 2 corn stover or sweet corn	.....	.....
No. 2 corn stover (ears removed)	7.00	7.50

Initial allotments of quantities of fodder will be made soon to states, and will be prorated to counties and individual farmers who sign contracts.

SERVICES TONIGHT TO OBSERVE JEWISH NEW YEAR, 5695

Ceremonies to Continue Tomorrow Until Sunset; Orthodox Have Ten Days of Penitence.

Religious services in observance of Rosh Hashanah, the Jewish New Year, 5695, which inaugurates the 10 days of penitence, will be held from sunset tonight until sunset tomorrow. Orthodox synagogues also will hold services Tuesday. Yom Kippur, the Day of Atonement, closes the solemn season.

The following reformed churches will hold services at 8 o'clock tonight and at 10 a. m. tomorrow: Shaare Emeth Temple, 6830 Delmar boulevard, Rabbi Julius Gordon officating; United Hebrew Temple, 225 Skinker boulevard, Rabbi Samuel Thurman; Temple Israel, Kingshighway and Washington boulevard, Rabbi Ferdinand Isserman; and B'nai El Temple, Delmar boulevard and Clara avenue, Rabbi Julian H. Miller.

At B'nai Amoona Temple, Vernon and Academy avenues, Rabbi Abraham E. Halpern will conduct four services; at 6:10 p. m., today and tomorrow and at 7 a. m., today and tomorrow.

LONG AND WALMSLEY AGREE TO ARMISTICE

Armed Forces Barred From Polls When New Orleans Votes Tuesday.

By the Associated Press.

NEW ORLEANS, Sept. 8. — An armistice to keep all armed forces away from the polls in Tuesday's primary was agreed upon tonight by Mayor T. Semmes Walmsley and his political adversary, Senator Huey P. Long.

Both Long and Walmsley factions accepted an agreement drawn up for a peaceful election by the executive committee of an organization of 100 citizens who issued a "call to duty" and enlisted "non-partisan" recruits.

Under this agreement Long's 2000 state militiamen and Walmsley's 1500 policemen with their arms will be barred from duty at the polls and the conduct of the election will be placed in the hands of an arbitration committee of five men who will settle all disputes and back up their decisions with a force of 300 armed special police. The committee's decisions will be final.

Regular Officers Barred.

Police, militia, deputy sheriffs and all other regular officers will be excluded from the polls on election day.

Another section of the agreement provides that each group of opposing candidates must submit to the arbitration committee one qualified elector to serve as an official at each polling place and the committee reserves the right to accept, reject, or substitute names submitted.

Both sides agreed to recognize the terms of the recently-granted Federal Court injunction which prevents the removing of any name from the present voters lists and forbids any person from voting whose name does not appear on the list.

Any person appearing at the polls with arms other than those commissioned by the arbitration committee is subject to arrest and no liquor is to be sold within a mile of a polling booth.

Members of Committee.

The members of the arbitration committee are: A. P. Harvey, of the Central Trades and Labor Council; Richard Leche, chairman of the Orleans Board of Supervisors, and private secretary to Gov. O. K. Allen; Charles F. Fletchinger, designated by Loyola University; Charles E. Dunbar, selected by Tulane University, and Judge William H. Byrnes Jr., of Civil District Court, the latter to serve as chairman.

This truce changed the election day outlook where originally the rival leaders' special guards provided one man under arms for every 30 persons qualified to vote. There are about 120,000 qualified.

The fight still went on today as Long's legislative committee went into the affairs of the city. Rumors were spread that complete martial law would be declared and that the Legislature would be immediately summoned to impeach the whole city administration.

Congressmen will be voted on throughout the state, but the New Orleans fight overshadowed other campaigns.

In New Orleans, Senator Long upported the following candidates:

For Congress — Representatives J. O. Fernandez and Paul H. Maloney, both incumbents.

Associate Justice State Supreme Court—Judge Archie T. Higgins of State Court of Appeal.

Louisiana Public Service Commission—James P. O'Connor, Jr.

Walmsley and his old regular organization, one of the South's oldest political rings, supported:

For Congress — Herve Racivitch and Gus Blancand.

Associate Justice State Supreme Court—Judge Walter Gleason of Orleans Parish Civil District Court.

Louisiana Public Service Commission—Francis Williams, incumbent.

Gets Montana Democratic Post.

By the Associated Press.

HELENA, Mont., Sept. 8.—O. S. Warden, Great Falls publisher and chairman of the Montana Highway Commission, today was elected Democratic National Committeeman for Montana, succeeding J. Bruce Kremer of Butte, resigned.

SENATOR REED SUCCEEDS VARE AS NATIONAL COMMITTEEMAN

Pennsylvania Republicans Adopt Platform Assailing Administration Policies.

By the Associated Press.

PITTSBURGH, Sept. 8.—State Republicans today picked United States Senator David A. Reed as National Committeeman to succeed the late William S. Vare and adopted a platform designed "to show the country" what Pennsylvania thinks of the "new deal."

Reed said: "The very integrity of constitutional government is in the balance. The individual liberty for which our ancestors gave their lives is jeopardized by a group of bureaucrats, a little band of theorists, who have insinuated themselves into the national administration and find themselves intoxicated with the sudden possession of great power."

The platform added among other things: "We insist upon home rule. Demand that 80 per cent of the increased Federal estate tax be returned to the states . . . Oppose exploitation of women and children in industry. . . . Favor legislation imposing proper limits upon the rate of real estate tax . . . Unalterably oppose sales of homes of the unemployed for tax delinquencies. . . . Pledge ourselves to provide funds for pensions for the blind and for the operation of the old age assistance laws and to provide funds necessary to pay the State's fair share of the cost of unemployment relief. . . . Stand squarely for immediate stabilization of the currency and for the prompt repeal of those laws that authorize further currency tinkering by the Executive. . . . Detest the agricultural processing system as un-American and unconstitutional. . . . Stand squarely against the further elaboration of the democratic socialistic activity of putting the Government into business.

3" Hand Picked Lump, 1 ton $4.25; 2 ton $8.00
2x6 Egg—1 ton, $4.00; 2 ton, $7.50
Furnace Lump, 1 ton, $3.75; 2 ton, $7.00
Shovel Lump, 1 ton, $3.00; 2 ton, $5.75
Load Lots, $2.75 per ton.
MAY COAL CO.—Phone Garfield 9081
Prices Subject to Change Without Notice
All Coal Guaranteed

GENERAL REPAIRING
Any kind of work on any make of car.
Estimates Without Cost or Obligation.
Modern Auto Repair Co.
4601-17 OLIVE ST. FOrest 6500

ST. CLAIR HOTEL
CHICAGO ~ $2.50 UP
VISIT the WORLD'S FAIR

The quick, easy way to get capable home or office help is through the Post-Dispatch Help Wanted Columns.

If You Work Downtown—Why Not
LIVE DOWNTOWN
in the Spacious, Comfortable Rooms of the
MISSOURI HOTEL
$5.50 Single Per Week
You may not believe it, but do you realize that you can live downtown in one of St. Louis' most centrally located hotels at these amazingly low rates? Come in and let us explain the advantages and savings this hotel offers.
LOCUST at ELEVENTH
$7.50 Double Per Week

SITE '70' 11¢ HI-TEST GAS GAL. TAX 3½¢

AUCTIONEERS AUCTIONEERS
BEN J. SELKIRK & SONS
AUCTIONEERS FOREST 8434 APPRAISERS
REGULAR WEEKLY FURNITURE AUCTION
ALWAYS TO THE HIGHEST BIDDER
OFFICE AND SALESROOM—4519 OLIVE ST.
WEDNESDAY, SEPT. 12th 10:30 A. M.
In Connection With Regular Offerings
Largely From
ESTATE ALBERT BLAIR
(Deceased)
(Also From Certain St. Regis Apartment)
40 Excellent Persian, Turkish and Chine Oriental Rugs
Selected Room Sizes to Small Mats
Chickering Grand Piano
Mahogany Case—Ampico Attachment
Sterling and Sheffield Silverware
Oil Paintings—Ceramics—Objet D'Arts
Antique and Modern Furniture—Furnishings
MANY BETTER THINGS
Do Not Fail to Attend This Sale. The Regular Custom of Hundreds. Consignments of New and Used Furniture Received.
WHAT HAVE YOU THAT WE MAY SELL
TRUSTEE'S AUCTION SALE
14TH STREET LEADER
2506 NORTH FOURTEETH STREET
WEDNESDAY, SEPT. 12th 10:30 A. M.
In accordance with the terms of a certain chattel deed of trust executed for the benefit of creditors, we will sell: A complete stock of Ladies' and Misses' Ready-to-Wear, seasonable Coats, Dresses, Neckwear, Hosiery, Sweaters, etc. FIXTURES: Cash Register, Show Case, Wall Cases, Sewing Machine, Window Fixtures, etc.
LEVKOFF, Trustee, 1062 Paul Brown Bldg.
BEN J. SELKIRK & SONS, Auctioneers.

WEEKLY FURNITURE AUCTION
10:30 A. M. THURSDAY, SEPT. 13th
No Auction Monday Account Holiday
MOUND CITY AUCTION COMPANY
Wholesale and Retail 2004-10 Delmar Private Sales Daily

BIG FURNITURE AUCTION EVERY TUESDAY
MISSOURI FURNITURE AUCTION
2007-09-11-13-15 DELMAR BOULEVARD
Central 2372—GArfield 6228 Wholesale and Retail Private Sales Daily

AMERICAN RADIATOR COMPANY
IN CO-OPERATION WITH UNCLE SAM
MONEY TO LEND
for modernizing your home with
AMERICAN RADIATOR HEATING



THANK Uncle Sam for this! You can have new, modern, efficient American Radiator Heating in your home—have it installed *right now*—without a single cent in down payment, without a mortgage, without co-makers, without any red tape or technicalities. And you can take as long as three years to pay, in convenient monthly installments.

SIMPLEST, EASIEST TERMS EVER OFFERED

The Heating and Plumbing Finance Corp., one of our affiliated Companies, has been authorized by the Federal Housing Administration to lend you the money for modernizing your home, apartment or other buildings with American Radiator Heating. The terms are the broadest, simplest ever offered. The rate is a record low. You do not have to consult any intermediary. You deal directly with any good heating or plumbing contractor.

ADDS TO VALUE—SAVES ON UPKEEP

Think what this will mean to members of your family—their health and comfort. Think what it will mean in added value to your home—in savings of fuel. You can enjoy all the benefits of heathful warmth year after year, save on the cost of heating, and, at the same time actually *add to the value of your property.*

GET THIS FREE BUDGET BOOK

Don't delay until the first cold weather reminds you of your heating needs. Install American Radiator Heating now on these liberal terms. You will find complete details in the new Modernization Budget Book, along with a complete check list to help you modernize your *entire* house. Send the coupon for your FREE copy today.



AMERICAN RADIATOR COMPANY
Division of
AMERICAN RADIATOR & STANDARD SANITARY CORPORATION
4201 DUNCAN AVE., ST. LOUIS
I am a property owner. Please send me a FREE copy of your Modernization Budget Book and explain the details of your new Payment Plan.
Name.....
Address.....
City..... State..... 19-C

OTHER COUNTRIES EXPECTED TO TAKE UP ARMS INQUIRY

Senators Hope Investigation Will Spread, Say Disclosures So Far Merely Scratch Surface.

PROTESTS SENT BY TWO NATIONS

Argentina Asserts Bone's Comment Reflects on Official—Chile Asks for More Facts.

By the Associated Press.

WASHINGTON, Sept. 8.—Diplomatic representations by two countries, one a protest, reverberated today from the Senate inquiry into war-making materials—an investigation which Senators said had only scratched the surface.

The Argentine Government formally protested in writing to the State Department against a statement by Senator Bone (Dem.), of Washington. The remark was declared to have reflected upon the "integrity" of an Argentine official.

The Chilean Government also asked the State Department for full facts concerning statements made at the hearings about its officials. The Chilean embassy said the men in question would be either punished or cleared of "reflection."

These representations and a protest against open hearings, made by the Du Pont interests, deterred the Senate committeemen not at all.

Comment by Senators.

"The inquiry will go on," said Senator Nye (Rep.), North Dakota, chairman of the investigating committee.

"Revelations thus far merely scratch the surface," said Senator Pope (Dem.), Idaho.

"They (the facts) reveal an omnious and menacing condition," added Senator Bone.

"No wonder peace walks on crutches," asserted Senator Vanderberg (Dem.), Michigan.

Additional statements today by the committeemen showed the group generally agreed not only that similar foreign investigations should follow, but also that war should be stripped of its profits through government monopoly in munitions manufacture.

The consensus of committeemen was that facts developed in the first week of hearings exceeded even their own expectations, and should stir other nations to check up on their situation.

Reports from England, which country has figured extensively in disclosures made here, indicate a movement already is under way there to launch an investigation into munitions making.

"We are a comparatively small lot as respects the munitions industry in general," said Nye (Rep.), North Dakota. "Certainly a larger share of whatever influence the industry plays in causing war would be determined if this investigation would, as we hope, lead to other such studies abroad."

Subjects for Further Inquiry.

Meanwhile, the committee held an executive session today and approved a new list of witnesses to be called when the hearings are resumed next week. Subjects for inquiry will be American-made poison gas, machine guns, airplanes and other war equipment.

The protest today by the Argentine Government concerned a remark by Senator Bone last Tuesday during testimony about Admiral Ismael Galindez, chief of the Argentine Naval Commission in Europe in 1927.

Bone today declined to retract what the Argentine Government said reflected on the integrity of Galindez.

How Incident Occurred.

Henry R. Carse, president of the Electric Boat Co., of New York, was on the stand when the incident occurred.

He had explained that his representative in Buenos Aires, Commander Luis Aubry, had arranged to pay a commission of $50,000 to an unnamed person for assistance in getting the contract. Nevertheless, the work went elsewhere.

The stenographic record of the hearing at this point shows this conversation:

"Bone—Then evidently someone else did more down there if they got the business. Is that a fair assumption?"

"Carse—I think I explained to you our understanding of how the business went otherwise. Apparently Admiral Galindez was more important than some other person in Buenos Aires."

"Bone—That particular gentle-gentleman may be more in need of the needful compensation and was willing to meet other offers that were tendered. Is that a fair assumption?"

"Carse—I do not know about Admiral Galindez. Mr. Aubry evidently was putting his money on the wrong horse."

Senator Nye, who also remarked that the record should "speak for itself," added:

"There'll probably be more protests before we are through digging into this business. It really should be an eye-opener to foreign governments and may cause them to order like investigations."

Senator Bone said today that "unless some curb be placed on this mad race, which seems to be largely inspired by the urge for profits by private munitions makers, the whole world is in for still more horrible experiences."

"When the heads of great governments can be reached to promote private sales of war material, it is time to call a halt," he added.

Reference to King George.

His reference was to evidence that King George of England in 1932 intervened with the Polish Ambassador in London in an effort to help a British arms concern get a contract in Poland, also sought by an American concern.

Testimony touching the English King also troubled other members of the committee.

"We are shown a picture in which governments co-operate with their own nations in promoting alien sales of war materials," said Senator Vandenburg, co-author of the resolution that brought about the hearing.

"It is a tragic paradox," he added, "that the emphasis upon filling the world with as great a quantity of war munitions as possible, encouraged by governments, parallels the efforts of these governments to encourage arms limitations and peace."

Contractors' Boat Sunk by Mississippi Snag



—By a Post-Dispatch Staff Photographer.

QUARTERBOAT resting on the river bottom in the shallow water near Chain of Rocks. In the left background is the tugboat JESSIE ANDERSON also aground.

SNAG SINKS RIVER BOAT NEAR CHAIN OF ROCKS

Contractors' Tow Runs Into Series of Mishaps in Shallow Water.

A series of mishaps to a tow of contractors' boats in shallow water near Chain of Rocks ended yesterday afternoon in the sinking of an unoccupied quarterboat used as sleeping and eating quarters for men employed in river work.

One of the tugs was stove in by a snag, sank, was raised, and ran aground. Another tug had a breakdown after running aground and was taken to St. Louis for repairs. One of the four wooden barges had a hole torn in its bottom by the same snag that sank the quarterboat.

The quarterboat sank in about seven feet of water off Mosentine Bar on the Illinois shore, just opposite the North Shore Boat Harbor. According to Robert Turlin of Cape Girardeau, engineer of one of the tugboats, the sinking of the quarterboat was due to the effects of wind after two of the three tugs had been disabled by previous accidents.

Whole Tow Runs Aground.

"Friday morning," he said, "the tow—that was the three tugs, four wooden barges, two steel pontoons and the quarterboat—ran aground at the point of the bar, and the E. Frakes, my boat, broke its drive shaft coupling. Trying to get the tow into the channel, the Jessie Anderson, another tug, had a hole torn in its port side by a snag and sank. It was raised last night, and the third tug, the H. T. Pott, towed the Frakes to St. Louis for repairs.

"The Pott returned about noon today, and in trying to get started upstream the Anderson ran aground. The Pott tried to take the whole tow, to land it on the Missouri shore. They were drifting downstream and the wind carried the tow over toward the east shore again, where the quarterboat hit a snag. It drifted about half a mile and sank. They say there's an old packet sunk right about here, and I think that's what we hit."

Aided by Alton Steamer.

Following the sinking of the quarterboat the barges were tied up on the Missouri shore with the aid of the Floyd H. Blaske of Alton, a steamer. They were loaded with barrels, wire and coal for use in construction of revetments and dikes near Washington, Mo. The tow was going to Washington from Cape Girardeau.

Watchers on shore said two of the barges passed over he snag before it hit the quarterboat. A large hole was torn in the bottom of one barge.

The old packet, parts of whose superstructure have been visible during the recent low water, is upstream from the scene of the accident.

ST. CHARLES APPROVES BONDS FOR A FILTRATION PLANT

Issue for $65,000 Carries and Work Will Be Started at Once With Government Loan.

A $65,000 bond issue for a water filtration plant and other improvements in the St. Charles water system was approved by voters yesterday, 837 to 189. A two-thirds vote was required. The vote was about one-fourth of the registration.

Officials said work would be started immediately with funds provided under a Government loan, only two-thirds of which must be repaid. The filtration plant will cost about $45,000 and the remainder will be used for other improvements in the plant and distribution system. St. Charles, which now has only a clarification plant, is the only city of its size in the State without filtration.

WE MAKE OUR OWN PAINT From Factory to You Since 1896

Our Best High-Grade House and Floor Paints, Gallon	$2.40	Our Own compound, white lead, 100 lbs.	$8.00
Our Special High Gloss Paint and Varnish, Gallon	$1.25	Flat Wall Paint, Gallon	$1.25
Spar Varnish, Gallon	$2.25		
"Four Hour" Enamel, Gallon	$1.75		
Pure Linseed Oil, Gallon	85c		
Pure Turpentine, Gallon	65c		
BARN PAINT, red, gray, brown, green, Gallon	75c		

We have Dutch Boy and Eagle White Lead in all sizes.

MECHANIC'S PAINT CO. Nieman's
715 FRANKLIN AV. GA 6820
FREE CITY DELIVERY

COAL

WARNING.. The Increased Cost of Coal at the Mines Warrants an Advance in Retail Prices at Once!

TAKE HEED: Buy Now and Beat the Advance

SEMI-SMOKELESS; 80 lbs. ash to the ton—clinkerless; per ton	$6.25	6" ST. CLAIR LUMP—all lump, no slack	$4.00
FRANKLIN COUNTY lump or egg; STRICTLY GRADE A; per ton	$5.75	2" ST. CLAIR LUMP—Shaker screened—no slack	$3.75
CARTERVILLE lump or egg; genuine, from Williamson Co.; per ton	$5.50	ST. CLAIR EGG—nicely sized—no slack	$4.00
BURNWELL lump or egg; select medium grade; per ton	$4.50	COKE-SHELL OIL EGG; all heat; no ash	$8.60
		COKE—ST. LOUIS BY-PRODUCT; used by 50,000 families in St. Louis	$8.70

TERMS CASH

CENTURY COAL CO. GRAND 6767

UNION-MAY-STERN EXCHANGE STORES

HEATERS As Low as $3.95
Gas Ranges As Low as $4.95
BEDROOM COMPLETE Outfit $36.95 Only
Bed-Day, Suites As Low as $19.75
Comb'n Ranges As Low as $14.95
Metal Beds As Low as $1.95
Day-Beds As Low as $4.95
Pull-Up Chairs As Low as $3.95
Breakfast Sets As Low as $4.95
LAMPS As Low as $1.00
Living-Room Outfit Complete $36.95
STUDIO Couches $7.95
COMPLETE Dining-Room Outfit $36.95 Only
9x12 Axminster Rugs $12.95

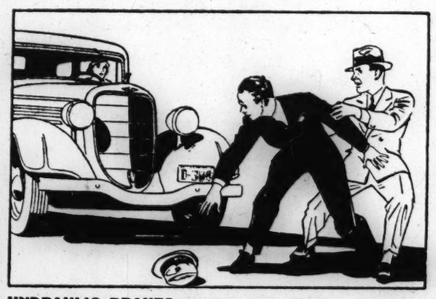
Union-May-Stern's Exchange Stores
Vandeventer & Olive 616-18 Franklin 206 N. 12th St.

FIRST IN VALUE-NO WONDER
DODGE LEADS IN SALES!

It's a big, sturdy car, priced amazingly low . . . now only $645*. . . Pictured below are just a few of the reasons why Dodge holds first place in its price class . . . selling more cars than any other except the three smaller, lowest-priced makes.



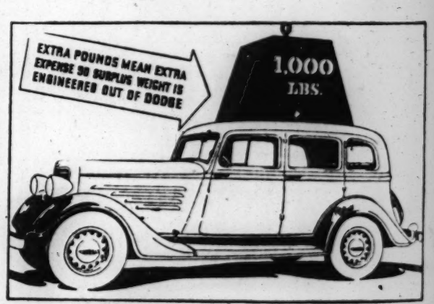
FLOATING POWER engine mountings. Johnny Farrell, former U. S. Open Golf champion, drives off the hood of a new Dodge—*with the engine running at high speed!* Floating Power smothers the vibration which, in ordinary cars, would prevent such a "drive."



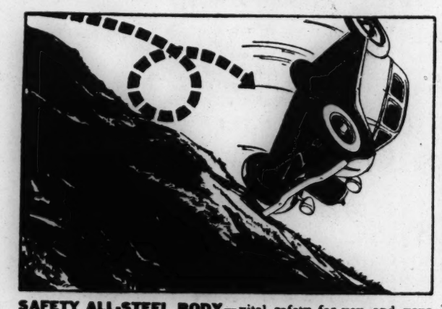
HYDRAULIC BRAKES—stop instantly. Safe—sure—smooth. Self-equalizing. No need to spend money for frequent adjustments. Save on tires and brake linings, too. The safety provided by Dodge hydraulic brakes is a vital need in this age of speed.



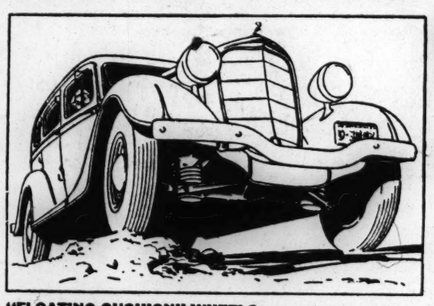
"OILITE" SPRING INSERTS—self-lubricating. Springs never need oil, yet never squeak. One of the 32 Dodge features, many of which are not yet found even in higher-priced cars. And Dodge has 12 economy advantages estimated to save you up to $100 in cash.



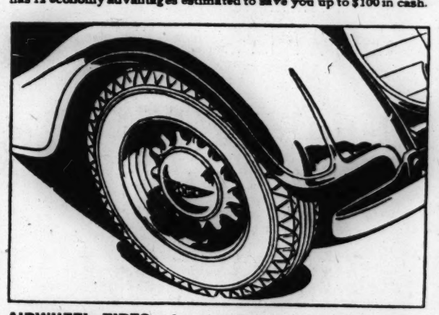
GREATER ECONOMY—you're not hauling "dead weight" in a Dodge. That's another reason why it costs so little to run a Dodge. Owners report getting 18 to 22 miles to a gallon of gas, with big savings in oil, repairs, and all operating costs.



SAFETY ALL-STEEL BODY—vital safety for you and your family. In dramatic tests, Dodge cars have been pushed off steep cliffs—plunging, crashing, rolling, turning over in mid-air . . . then able to drive off under their own power after striking bottom!



"FLOATING-CUSHION" WHEELS—pass right over bumps and ruts without a jar or tremor, without tipping the body of the car. Make the roughest roads seem smooth. Stop rear seat tossing and jolting. An improvement over ordinary "knee-type" wheels.



AIRWHEEL TIRES—for smarter looks . . . greater safety . . more comfort. Some cars charge $32 extra for these bigger, softer tires, but they are standard equipment on every Dodge. One more reason why, in any comparison of value, Dodge always wins out!

$645* and up, f. o. b. factory, Detroit.

Ask any Dodge dealer about the additional features that Dodge offers you at these amazingly low prices!

*Big Dodge Six 117" wheelbase—Coupe $645, Rumble Seat Coupe $690, Sedan $695, Sedan $745, Convertible Coupe $745. DeLuxe 117" wheelbase—Coupe $665, Rumble Seat Coupe $715, Sedan $715, Sedan $765, Convertible Coupe $765. Special 121" wheelbase—Brougham $845, Convertible Sedan $875. *All prices f. o. b. factory, Detroit, and subject to change without notice. No extra charge for wire wheels. Special equipment at slight extra cost. Time payments to fit your budget. Ask for the official Chrysler Motors Commercial Credit Plan.*

DODGE AND PLYMOUTH DEALERS

Milstrand Motor Co.
3333 Washington Blvd.
Ruprecht Motor Company, 8025 South Broadway
Shade-Sudholt Motors, Inc., 2918 North Grand Blvd.
West Florissant Motor Sales, 6518 West Florissant Ave.
Boyd-Doyle Motor Company, 1397 Hamilton Avenue
Barker Motor Co., Inc., 7486 Manchester Ave.

Crosby Motors, Inc.
2323 South Kingshighway
Webster Groves, Riehl Motor Co., 218 W. Lockwood
Augusta, Augusta Garage
De Soto, Eye Motor Company
Ferguson, Givens Motor Sales
Flat River, Parker Motor Co.
Herculaneum, Dugan Motor Co.
New Florence, Young Motor Co.
Pacific, Mayle Motor Co.
St. Charles, J. H. Machens
Sullivan, J. E. King
Troy, Turnbull Motor Company
Union, Husterman Motor Company
Washington, C. A. Krumsick
ILLINOIS
Alton, Hoefert Brothers, Inc.
Belleville, Oliver C. Joseph
Bunker Hill, Bunker Hill Auto Service.
Carlyle, Siever Brothers.

Delmar Motors, Inc.
4714 Delmar Ave.
Centralia, Henry R. Bryan, Inc.
Collinsville, Bitzer & Co.
Columbia, Gundlach Motor Company
East St. Louis, Fill Motor & Tr. Co.
Edwardsville, Cassens & Sons
Gillespie, Klocke Garage
Grafton, Leo R. Toal
Granite City, Bremer Sales & Service
Greenville, Central Garage, Inc.
Jerseyville, Charles Siebenmann
Lebanon, Lebanon Garage.
Marissa, Keever-Webster Motor Co.
Mascoutah, J. D. Mollman
Mt. Olive, West End Garage.

Triangle Auto Company
3100 Gravois Avenue
New Athens, Ziegler Motor Car Co.
O'Fallon, Anheuser & Ruth
Staunton, Chas. F. Franz
Steeleville, George Fiene
Trenton, Henss Motor Sales
Waterloo, Ben Kerber
Wood River, Kingsland Motor Company

GENUINE DODGE AND PLYMOUTH PARTS AND SERVICE—DODGE PASSENGER CARS AND TRUCKS . . PLYMOUTH PASSENGER CARS

ARLES APPROVES BONDS FOR A FILTRATION PLANT

r $65,000 Carries and Work Be Started at Once With Government Loan.

,000 bond issue for a water n plant and other improve- in the St. Charles water sys- s approved by voters yester- 7 to 189. A two-thirds vote quired. The vote was about rth of the registration.

ials said work would be immediately with funds d under a Government loan, wo-thirds of which must be The filtration plant will out $45,000 and the remain- l be used for other improve- in the plant and distribu- ystem. St. Charles, which s only a clarification plant, only city of its size in the without filtration.

HANGE STORES



Bed-Day, Suites As Low as $19.75

Pull-Up Chairs As Low as $3.95
Breakfast Sets As Low as $4.95
LAMPS As Low as $1.00

9x12 Axminster Rugs $12.95

tfit

xchange Stores
anklin 206 N. 12th St.

DER !



ot hauling "dead weight" in y it costs so little to run a 22 miles to a gallon of gas, ll operating costs.

5* and up, f. o. b. factory, Detroit.

bout the additional offers you at low prices!

e—Coupe $645, Rum- n $695, Sedan $745, DeLuxe 117" wheelbase t Coupe $715, Sedan ble Coupe $765. Spe- ham $845, Convertible b. factory, Detroit, and otice. No extra charge uipment at slight extra ur budget. Ask for the mmercial Credit Plan.

pany nue

iegler Motor Car Co. nheuser & Ruth
as. F. Franz
George Fiene
nss Motor Sales
en Kerber
gsland Motor Company

DEMURRERS PLANNED IN INCOME TAX CASE

Aviation Men's Counsel to Contend Charges, If True, Are Not Violation.

Attorneys representing former executives of the Universal Aviation Corporation, who were indicted by a Federal grand jury in St. Louis last June on charges of conspiracy to evade income tax of $91,225, told Judge Davis yesterday that they will file demurrers for their clients early this week and will contend that the facts alleged by the Government, even if true, do not constitute violation of the statutes.

Those indicted were Dan W. Jones, Halsey W. Dunwoody and George B. Schierberg of St. Louis, and Graham B. Grosvenor, A. O. Cushny, Frederick J. King, William Dewey Loucks and Alex H. Beard of New York. Jones was president of Universal Aviation Corporation and Grosvenor was president of The Aviation Corporation of New York which purchased Universal.

The Government charged the defendants evaded income tax on a net profit of $2,248,000 which Universal realized in 1929 from sale of 50,000 shares of stock of the Fokker Aircraft Corporation of America to Aviation Corporation. The two companies treated the sale as an inter-company transaction not subject to tax, but the Government asserted the deal was made before Aviation acquired Universal.

The attorneys said they wished to argue the demurrer at length and asked for a special setting for that purpose. Judge Davis tentatively set Nov. 2 for a hearing on the demurrers.

7 Hurt in Woodland, Cal., Fire.

By the Associated Press.

WOODLAND, Cal., Sept. 8.— At least seven persons were injured, none seriously, in a fire that swept a section of Woodland today, destroying 10 buildings and causing an estimated loss of $75,000 before it was brought under control. Buildings destroyed included the Yolo Brewery, St. John's Evangelical Church, an adjoining Sunday School building and several residences.

LABOR BOARD PUTS OFF RULING IN KOHLER CASE

Hears Arguments on Union's Petition for Plant Election on Group Bargaining.

By the Associated Press.

WASHINGTON, Sept. 8.—The National Labor Relations Board took under advisement late today a request of organized labor for a special election of employes of the Kohler Co. of Kohler, Wis., to select collective bargaining representatives. Chairman Lloyd Garrison did not indicate when a decision would be announced. Arguments of counsel for worker and employer consumed the day. The board has before it a mass of testimony, most of which was taken at a three-day hearing at Sheboygan, Wis., two weeks ago.

The petition filed by Local Union No. 18545 included a request for removal of the plumbing manufacturing company's Blue Eagle and dissolution of the Kohler Workers' Association, an organization of employes which labor federation leaders contend is company-dominated.

Kohler at Hearing.

Walter J. Kohler, former Governor of Wisconsin, who is president of the company, attended the hearing today, but took no part.

Lucius P. Chase, company attorney, said Kohler was a labor benefactor and cited benefits to employes he said had accrued from the company's group insurance plan which had built up individual reserves of from $300 to $600. Joseph A. Padway, counsel for the Wisconsin State Federation of Labor and special counsel for the American Federation, charged the company had fought organization of its plant by the federation union, and insisted "company defiance" of Section 7A of the National Recovery Act "must come to an end." Section 7A is the collective bargaining clause which the union contends the company has violated by refusing to recognize its representatives.

Chase denied the company had forced its employes to join the Kohler association by threatening them with lay-offs if they did not sign application cards.

The company contended there was no need for a special election inasmuch as the workers already had a bargaining organization.

Kohler Union's Attitude.

A. B. Haugen, attorney for the workers' association, told the board the association would be glad to represent the American Federation of Labor in bargaining with the company.

Henry Ohl Jr., president of the Wisconsin Federation of Labor, accused the company of "studiously avoiding bargaining with the chosen representatives of the employes," and indicating by their answers to union demands their intention of recognizing no bargaining group other than the "company-controlled" employes' association.

BLUE EAGLE IN CHARITY SHOPS

Two St. Louis Institutions May Use NRA Emblem.

By the Associated Press.

WASHINGTON, Sept. 8. — The NRA today designated 52 charitable institutions engaged in manufacturing as "sheltered workshops," thereby entitling them to the use of the Blue Eagle on their products. The workshops are nonprofit making institutions, providing remunerative employment for physically, mentally or socially handicapped workers.

Under regulations regarding such institutions, they may not employ minors under 16 years, except for instructional purposes, or engage in destructive price cutting or other unfair trade practices. Articles bearing NRA labels authorized for sheltered workshops may be sold by retailers without violating the retail code. The sheltered workshops designated include: St. Louis Broom Shop for the Blind, 2832 Washington avenue, St. Louis, Mo.; Springfield, Missouri, Association for the Blind, 540 Brower street, Springfield, Mo., and Occupational Therapy Workshops of St. Louis, Inc., 4567 Scott avenue, St. Louis, Mo.

FORCED SALE 203 CARS
WAREHOUSE LEASE EXPIRES
See our classified ad in the Post-Dispatch today.
AUTO FINANCE CO.
3145 LOCUST

Keep Your Children's School Merits on a High Level
Protect Their Eyes!
See me for better sight.
Dr. Elmer J. Diehl, O. D.
Optometrist & Optician
4573 Gravois
Riverside 2985



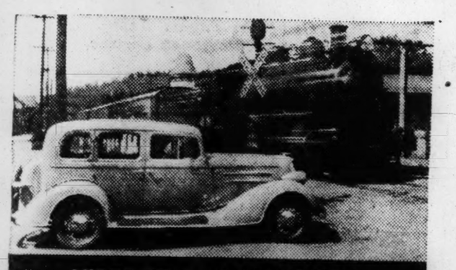
Once Every Month You Should Have Your Glasses Tightened and Adjusted.
Repairing While You Wait



AS LITTLE AS 50c DOWN

TERMS AS LOW AS 50c A WEEK
$3.50 MOUNTING ONLY
White or yellow gold-filled mounting fitted with Pearloid Pads that assure comfort and satisfaction. An exceptional value at this low price.
Dr. Buescher in attendance.
St. Louis Greatest Credit Jewelers
ARONBERG'S
6th & St. Charles

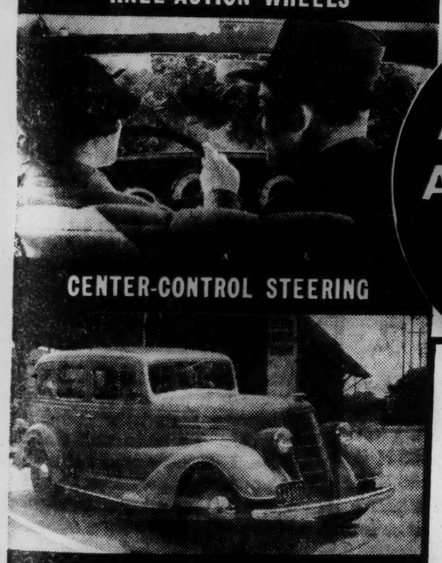
You can prove
OLDSMOBILE'S VALUE
BY ITS PERFORMANCE!



SUPER-HYDRAULIC BRAKES



KNEE-ACTION WHEELS



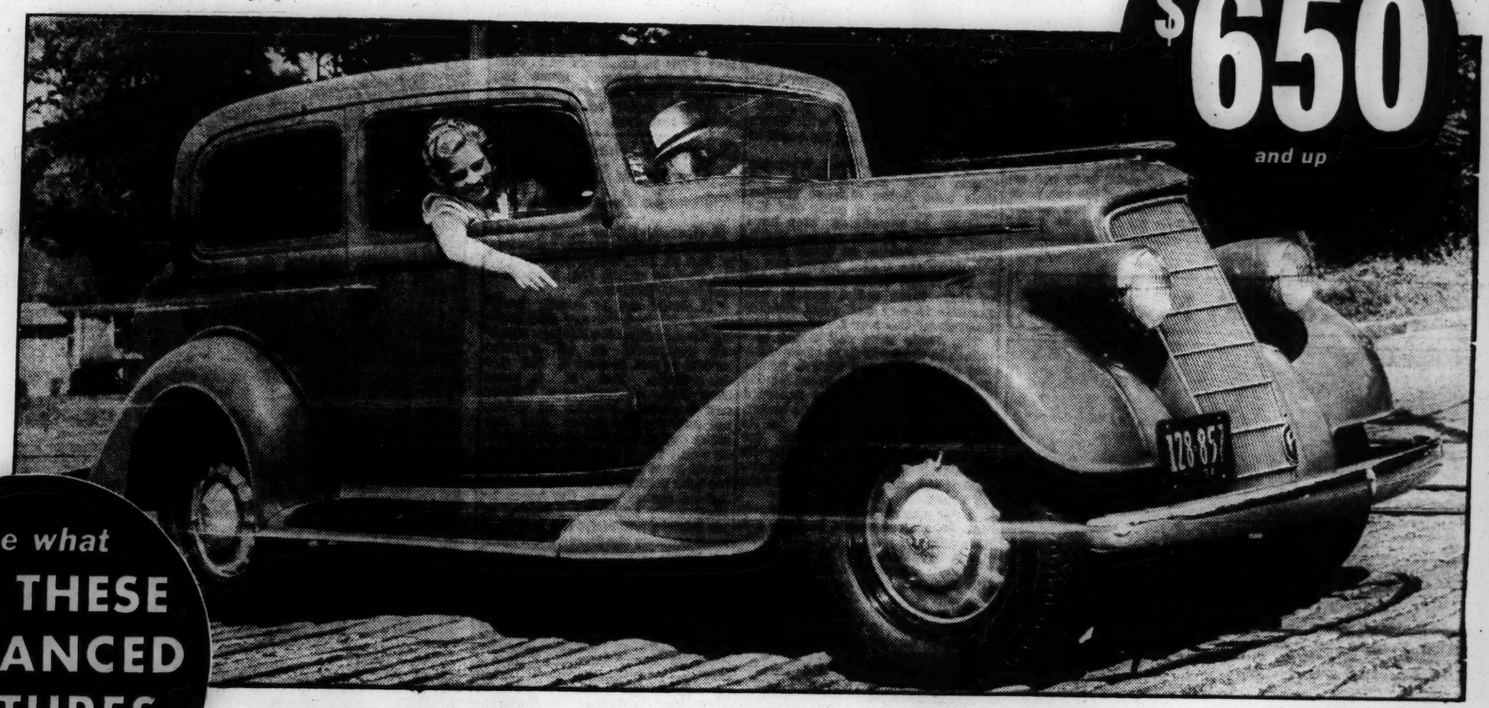
CENTER-CONTROL STEERING



RIDE STABILIZER

FISHER NO DRAFT VENTILATION

See what ALL THESE ADVANCED FEATURES give you



$650 and up

Six-Cylinder Touring Coupe

DRIVE IT.. before you buy your new car!

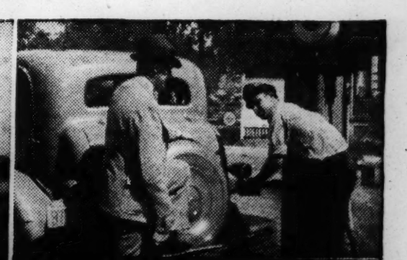
MORE ROOM
MORE COMFORT
MORE SAFETY
MORE POWER
LONG LIFE and DEPENDABILITY
A GENERAL MOTORS VALUE



SYNCRO-MESH TRANSMISSION



84-HORSEPOWER ENGINE



17 MILES PER GALLON AT "50"

No matter how many cars you have driven—no matter how high priced—take the wheel of an Oldsmobile. Its performance will quickly prove to you why you get more for your money when you get an Oldsmobile. The car with more room, comfort, safety, power, beauty, economy, and dependability! The car with the highest owner loyalty in America.

Your present car will be worth less next year—why wait to turn it in when Oldsmobile gives you every advanced feature NOW! Perhaps your car will make the down payment on a new Style Leader Oldsmobile and you can use the easy G.M.A.C. time payment plan for the balance.

PLUS ALL THESE EXTRA FEATURES—
X-type safety frame ::: double-action shock-absorbers, front and rear ::: coordinated starter and throttle ::: full-pressure lubrication, even to piston pins ::: electro-plated pistons ::: vibrationless rubber cradling of engine ::: speed, 77 actual miles per hour ::: overall length, 189½ inches ::: Fisher Air-Stream Bodies.

Sixes $650 and up, Eights $885 and up, list prices at Lansing, subject to change without notice. Spare tire with lock, metal tire cover, bumpers front and rear, and rear spring covers built in all cars at extra cost.



FREE BOOKLET. "HOW TO TEST THE PERFORMANCE OF A MOTOR CAR." Unbiased hints from experiences of test drivers. Not an Oldsmobile advertisement. Ask an Oldsmobile dealer for your copy.

WILDGEN-VINCEL, INC.
3401 Washington Blvd.

OLIVER CADILLAC COMPANY
4100 Laclede Ave.

L. F. MATTHEWS CO.
9402 Milton Ave., Overland, Mo.

BURNS MOTOR CO.
321 E. Broadway, Alton, Ill.

GREBE MOTOR CO., INC.,
3600 So. Kingshighway

JERRY MUELLER MOTOR CO.,
7589 Olive Street Road

WAGNER OLDSMOBILE CO.
109 East "A" Street, Belleville, Ill.

TUCKER MOTOR CO.,
3657 Gravois Ave.

SADLO-FABER MOTOR CO.,
4937 Natural Bridge

CITY MOTOR SALES
Highland, Ill.

STATE MOTOR CO.
1212 State St., East St. Louis, Ill.

DEALER ADVERTISEMENT

New Auburn Models Have Wholly New Streamlined Design

Sixes and Eights for 1935 Have Greater Power, Longer Wheelbases; All of Custom Type.

Auburn's new 1935 lines of straight eights and six cylinder automobiles are announced by the Southwest Automobile Co., distributer, and are on display.

Roadability, ease of steering and handling, economy of operation and upkeep, quietness, luxurious finish and appointments, and improved performance are features.

Four models are offered in the straight eight line: a five-passenger sedan; five-passenger, two-door brougham; two-passenger convertible cabriolet with rumble seat, and a five-passenger convertible sedan. Four models of the same body types are available in the six-cylinder line. All models are of the custom type. Dual ratio may be had on any model at slight additional cost.

The wheel-base of the si is 120 inches, an inch longer than last year's six, while the straight eight wheelbase is 127 inches, likewise an inch longer.

The six has an 85 h. p. engine, the eight one of 115 h. p.

In general appearance, the new Auburns reflect the tendency toward streamlining, but freakishness of design has been avoided.

Distinctive New Lines.

Through the use of longitudinal lines the hoods of the cars appear extra long, and the distinctive radiator design, entirely new, makes for this appearance of length. This hood, with the wing and torpedo type fenders and slanting top lines of the body, give an appearance of smart distinction.

Chromium plate and stainless steel are much in evidence. Head lights, bumpers, louvre beads, running board trim, radiator grill, window separators, hub caps and tire cover edging are all in bright finish.

Mechanically, the cars contain such features as all-steel unit weld body structure, new and improved shock absorbers, controlled ventilation system, sound proof insulation, hydraulic brakes, X-plus-A chassis frame construction, down draft carburetor, 16-inch wheels on the eight, needle bearing universal joints. Dual ratio may be had on all models.

The frame structure of the 1935 models follows closely the engineering introduced last year by the company, that of the X-plus-A type of bracing in the eights and the X-type in the sixes. In addition, both the sixes and the eights have a box section running from the extreme ends of the frame from a point approximately 12 inches inside the junction of the X-member and the side rails. This section, in conjunction with the bracing, eliminates twisting of the frame. The weave-proof frame provides an excellent foundation for the body, eliminating the causes of many rattles and squeaks giving a feeling of rigidity and safety.

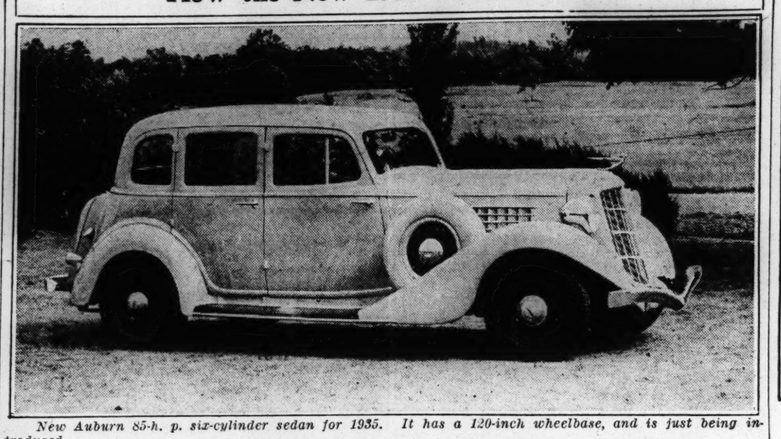
Governor for "Breaking In."

A governor permits the car to be driven not more than 35 miles per hour during the breaking-in period or while it is being driven from the factory to the dealer's showroom. The governor is sealed on at the factory. It operates on the carburetor.

Surging and chattering of valve springs has been eliminated through the unique method of machining the bottoms and tops of the springs under compression, thus giving a square base or support. To insure against overheating of valves, depositing of excess carbon and valve pitting, a supplementary cooling system has been provided. This supplementary system is composed of a copper tube located in the waterways surrounding the valve ports and, fed by cool water from the water pump, sprays a constant stream of cool water around the valve seats and valve ports. In addition to protecting the valves this cooling system, which extends the entire length of the block, also tends to prevent block distortion due to abnormal heat or steam pockets caused by sustained high-speed driving.

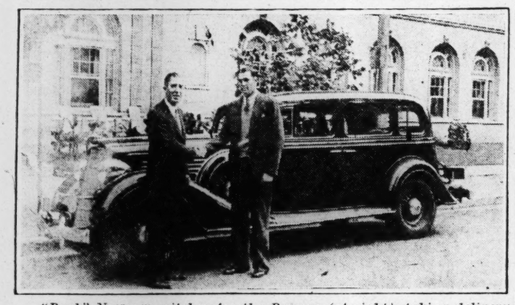
Other feautres include vibrationless rubber engine mountings; oil filters, air-cooled generators with high charging rates to provide for the extra drain of radio receivers, seats placed lower in the chassis, softer springs on the eight, metal spring covers, all-steel unit-welded steel bodies, all-metal body bed extending the length of the car, insulation of bodies against engine noises, fabric insulation to guard against squeaks, no-draft ventilation system.

How the New 1935 Auburns Look



New Auburn 85-h. p. six-cylinder sedan for 1935. It has a 120-inch wheelbase, and is just being introduced.

"Buck" Newsom's New Car



"Buck" Newsom, pitcher for the Browns (at right), taking delivery of his new Buick car from the Kuhs-Buick Co. At the left is Joseph T. Bower, special Buick representative.

To Deliver Creamery Products



Three new Dodge 1½-ton insulated panel trucks recently delivered by the Milstrand Motor Co. to the Sugar Creek Creamery Co. for distributing creamery products in the St. Louis territory.

Drives First Plymouth Here



First Plymouth car and its owner, Mrs. Ethel Miller of Turlock, Cal., photographed in front of Jefferson Memorial with Plymouth dealers of St. Louis, Friday. Mrs. Miller stopped in St. Louis on her way to the Plymouth factory, where she is to exchange it for the millionth Plymouth, which came off the assembly line recently, the Plymouth executives having decided to purchase the old car from her. Mrs. Miller plans to drive the millionth Plymouth back to her home, where she is manager of a hotel. The contrast between the lines of the first Plymouth and those of one of the new Plymouths alongside of it is noteworthy.

Douglas Airliners Replacing Old Ford Tri-Motored Planes

A fleet of veteran tri-motored airplanes is facing retirement after almost a decade of active service on the mid-transcontinental airway between New York and Los Angeles.

The planes are the all-metal Fords with which Transcontinental & Western Air, the Lindbergh Line, inaugurated the first coast-to-coast passenger service in 1929. Some of the planes saw service before that date on Maddux Air Lines between Los Angeles and San Francisco. Their retirement has been foreshadowed for a year or more by the appearance along the airways of the TWA Douglas Airliner.

Thousands of travelers made their first flights in the sturdy old Fords; thousands of air line mechanics have a real, almost personal affection for the "Tin Geese" as they have been called. Sturdy, dependable and with thousands of miles of flying still remaining in them, they have never, of themselves, caused a serious accident or a fatality. Like so many man-made machines they have merely served their time and can no longer compete in speed, comfort, passenger and cargo capacity and general all-around performance, with the younger, but already severely-tested Douglas Airliner with which TWA is now operating its coast to coast service.

Only about 200 Ford tri-motor planes were manufactured, but their total flying mileage reaches into the millions of miles and the number of passengers they have carried close to the million mark. They saw service on every major airway in the United States and in many foreign countries. The hum of their three radial motors was familiar to city and rural dweller throughout the world.

The Fords were fast flying machines in the early days of commercial aviation in the United States. Today, their cruising speed of 120 miles an hour has been exceeded by about 50 per cent by the larger, more comfortable Douglas. In its best days, the Ford made the transcontinental crossing in slightly more than 24 hours. The Douglas makes the same flight in less than 16 hours.

Their capacity of 12 passengers was considered ample in 1929, and the noise of their three engines made conversation in the cabins difficult, almost impossible. Today, the Douglas Airliners carry 14 passengers at almost 200 miles an hour and the two powerful motors of the Douglas make so little noise conversation is carried on in an ordinary tone of voice.

There was a total of 1275 horsepower available in the three engines on the Ford. Today the Douglas has only two motors, but the total horsepower is 1420. The Douglas can fly, fully loaded on only one of its motors; the Ford could fly on two of its motors. Under favorable conditions the Ford could climb to an altitude of about 16,000 feet; the Douglas, with its supercharged engines and its controllable pitch propellers, cruises normally at about 14,000 feet.

U. S. Rubber Co. Tire Test Cars Face Hard, Long Schedule.

Sixty-three million tire miles, a distance equal to 2520 times around the earth or 131 trips to the moon and back, will be covered by tire test cars for the U. S. Rubber Co. this year.

"We have to use astronomical distances to picture the enormous amount of testing to which U. S. tires are subjected before they are placed in the hands of the public," said Dr. Sidney M. Cadwell, director of tire development. "This year we will do more testing than ever before.

"Our schedule calls for 63,781,000 tire miles to be run in 1934. These tests will be made in the laboratory and on the road. They will involve the use of tires on passenger cars, trucks and busses. They will be made over every kind of road surface known."

Millionth Nash Car Presented to Owner of Oldest Nash in Service

Dr. Edgar O. Nash was officially presented recently with the millionth car manufactured by the Nash Motors Co. as a reward for being the original owner of the oldest Nash automobile still in service.

The veteran Colorado physician bought the car 17 years ago, and has driven it more than 200,000 miles.

Courtney Johnson, general sales-manager for Nash, made the award to the winner in the presence of Mayor Begole of Denver and other officials.

Police and Traffic Officials Advocate Safety Glass in Cars

Police and traffic officials, besides other safety crusaders throughout the United States, are co-operating in the campaign of the Libbey-Owens-Ford Glass Co. to encourage the widespread adoption of safety glass all-around in automobiles.

The company has received hundreds of letters commending the safety campaign and testifying to the importance of safety glass, which reduces the hazard of shattering.

Police officials in cities like Detroit, Chicago, Cleveland, Cincinnati and Toledo, where safety campaigns have been organized to combat the alarming increase in automobile accidents, are emphasizing the importance of safety glass because of the protection it offers in case of accident.

In Detroit an aggressive police campaign to educate the public on safety measures in the prevention of accidents has more than justified itself and will be made a permanent feature.

Commissioner Pickert said that the number of persons cut by shattered glass in accidents has been substantially reduced since the Michigan State law requiring safety glass in motor vehicles became effective last July.

Cigarette Lighter On Truck Described As Safety Measure

A cigarette lighter on a truck is actually a safety factor, according to Phil H. Brockman, president of the Federal Truck Co., local Federal truck distributer.

"It would not be exactly true," says Brockman, "to say that making electric cigarette lighters standard equipment on all Federal models is not in part a bid for driver-favor. But it is more than that. It provides a definite and important element of safety, not only for the driver and the truck owner, but the general public as well. When a driver takes both hands from the steering wheel and his eyes from the road to protect a lighted match from the wind, he temporarily relinquishes control of his vehicle. At night the hazard is even greater; the flare of the lighted match is temporarily blinding."

Dodge Car, Truck Sales Total 98,093 in 1934 to Aug. 25

A. vanDerZee, general sales manager of Dodge Brothers Corporation, reports that on Aug. 25 Dodge dealers' 1934 retail deliveries amounted to 98,093 Dodge passenger cars and trucks, and 71,279 Plymouth cars, a grand total of 169,372 cars. As Dodge dealers' deliveries in the like period of 1933 amounted to 112,536, the present year's retail activities up to Aug. 25 mean an increase of 50.5 per cent. Deliveries in the week ending Aug. 25 were 3054 Dodge passenger cars and trucks and 2482 Plymouths, a total of 5536.

Deliveries by Dodge dealers of Dodge cars and trucks and Plymouth cars in the week ending Sept. 1 totaled 9034, the highest retail sales figure in eight years and an increase of 3498 over the precious week.

Marvel Downdraft Carburetor Perfected For General Replacement

The Marvel Carburetor Co., a division of the Borg-Warner Corporation, announces a new universal down draft carburetor, Model BU, for replacement installation.

Marvel now has a complete line of replacement carburetors of up draft and down draft design.

The model BU is adaptable to give rapid acceleration, additional mileage and maximum top speed under any operating conditions.

Chancellor Named Western Sales Chief By Nash Motors Co.

The Nash Motors Co. announces the appointment of T. E. Chancellor as western salesmanager. Chancellor is well known in the motor car industry, having been associated with it since 1919.

The Nash manufacturing and sales program launched this year has brought approximately 450 new Nash-LaFayette dealers since Jan. 1.

Contribute Large Revenue.

More than 27 per cent of the total revenue collected by the governments of the different provinces of Canada is contributed by owners of automobiles in the form of taxes on gasoline and license fees.

APPOINTED BRANCH MANAGER IN ST. LOUIS



H. P. SCHALLER,

Who has just been appointed branch manager of the St. Louis district for United Motors Service, Inc. He was with the company eight years in Boston and six years at Memphis, Tenn., where he was branch manager.

United Motors Service Now in Large Building on Washington Boulevard

United Motors Service Inc., national distributer in St. Louis for many lines of equipment used on automobiles, because of increased business, has moved to larger quarters. The company for the past 12 years has been at the Northeast corner of Jefferson and Locust. The new building at 3001 Washington boulevard has three floors, providing more than 65,000 square feet of space. The old location had only 25,000 square feet.

The Washington boulevard building has been redecorated to make one of the finest parts and service stations in St. Louis. It has complete equipment for motor analysis and complete motor tune-up, brake testing, headlight adjustment, body and fender work and lubrication. Each department will be headed by factory trained specialists.

According to H. P. Schaller, St. Louis manager, the branch territory now includes the Memphis (Tenn.) and Little Rock (Ark.) trade areas, covering Eastern Missouri, Southern Illinois, most of Arkansas, Western Tennessee, Northern Mississippi and Western Kentucky, and practically doubling the district of the St. Louis branch.

The branch now carries an inventory of more than $200,000 and employs 65 men. Its new building has service entrances from Washington boulevard and Garrison avenue, with ramps to the second and third floors.

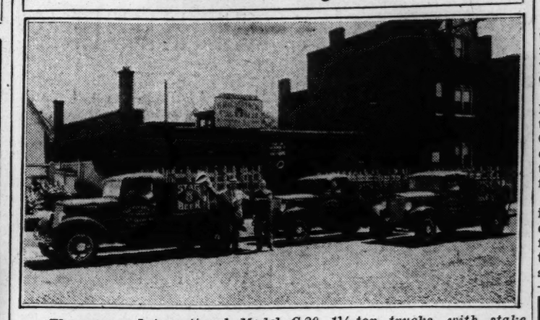
Seth Electric Co. Moves to New Building Located on Gravois Rd.

The Seth Electric Co. which for the past nine years has been at 2731-33 South Jefferson, has moved to a new building at 2219-23 Gravois.

According to E. J. Speth, president, the firm's business has increased so in the past two years that it became necessary to have larger quarters with a second floor.

The Speth Co. specializes in complete automotive electric service, motor, generator and armature rewinding and exchange.

For Delivering Beer



Three new International Model C-20 1½-ton trucks, with stake bodies, delivered recently to H. Dohrmann & Co., 312½ Glasgow avenue, beer distributor. Delivery was made by the International Harvester Co., North Ninth street branch. Herman Dohrmann and Henry Linnewerth of Dohrmann & Co., appear in the picture.

Auto Service Men Attend Meeting Held At Medart Co. Station

More than 200 service men attended a passenger car and truck maintenance meeting held the past week by the Medart Auto Electric Co., 3134 Washington boulevard.

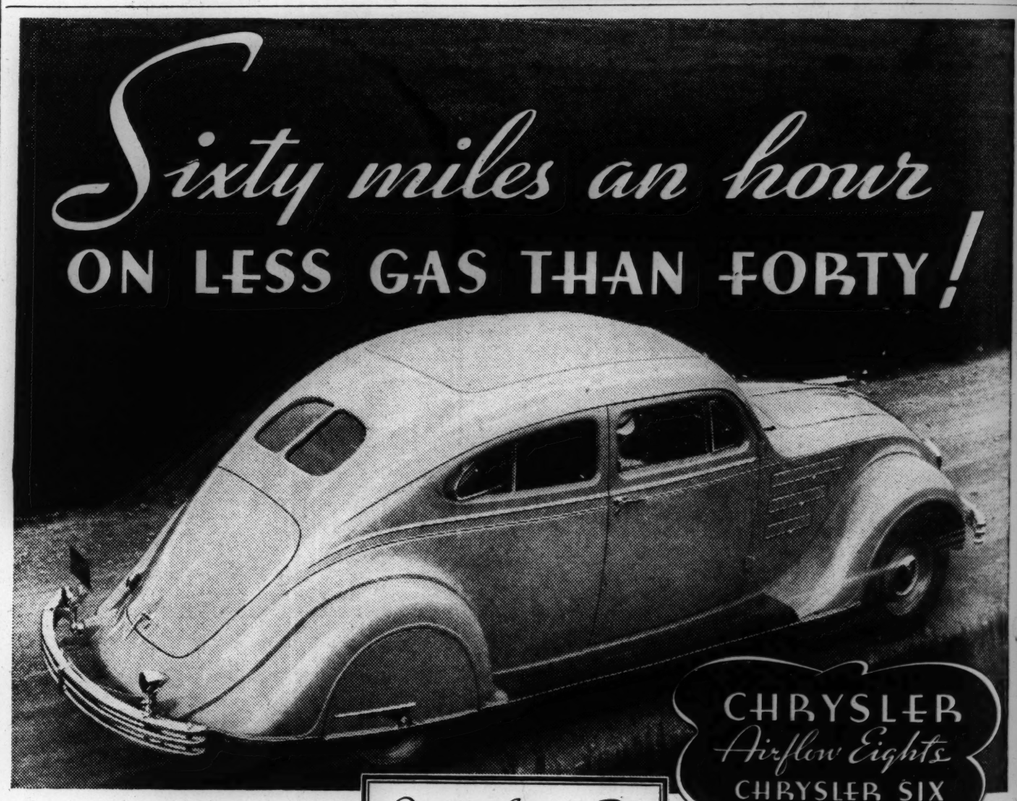
The meeting was conducted by A. H. Winkler, motor fuel systems technician for the Bendix Products Corporation, of South Bend, Ind. It covered especially carburetion and the servicing of present day engine fueling systems.

The Bendix Corporation is holding such meetings throughout the country to disseminate accurate information on Stromberg carburetors and maintenance methods for service men.

SPETH ELECTRIC CO.
Specializing in
GENERATORS
ARMATURES
AND
STARTERS
PRospect 9508
2219-23 GRAVOIS AVE.

H & H Machine and Motor Parts Co.
4216 W. Easton Ave. St. Louis, Mo.
"17 Years Rebuilding Motors"
"Specialists in Automotive and General Machine Work"
Finest and Latest Type Equipment Used
Complete Stocks of Automotive Engine Replacement Parts, External and Internal Grinding of All Kinds.
Cylinder Grinding and Reboring With
"H & H HI-LUSTER FINISH"
Crankshaft Grinding, Piston Grinding and Tin Plating, Cast Iron and Hardened Valve Seats Installed, Connecting Rod Rebabbitting and Exchange Service, Main Bearing Align Boring.
Call JEfferson 8484 for Estimate
Complete Engine Rebuilding and Exchange Service

Sixty miles an hour
ON LESS GAS THAN FORTY!



CHRYSLER Airflow Eights
CHRYSLER SIX

CHRYSLER AIRFLOW IMPERIAL WITH AUTOMATIC OVERDRIVE SHOWS SENSATIONAL ECONOMY IN RECENT TEST › › ›

Overdrive Economy Test

SPEED	DIRECT DRIVE	OVERDRIVE
20 MPH	14.9 Miles per gallon	
30 MPH	14.4 MPG	
40 MPH	13.7 MPG	16.9 MPG
50 MPH	13.1 MPG	15.9 MPG
60 MPH	11.8 MPG	14.3 MPG

Look at the table above. It shows you the economy achieved by the Chrysler Automatic Overdrive in actual tests with an Airflow Imperial . . . a great big car of 130 horsepower and 128-inch wheelbase.

More than 14 miles to the gallon at 60 miles an hour in the Overdrive . . . 13.7 miles to the gallon at 40 miles an hour in conventional drive. You get tremendous savings in oil consumption, too . . . and a big reduction in engine wear.

What is the Automatic Overdrive? How does it work?

It's a part of the transmission. It automatically reduces engine revolutions one-third at speeds over forty. It's like a fourth speed. At about 45 miles an hour, the hum of the motor fades . . . an invisible power seems to pull you along . . . the car seems to go even faster. The whole thing is automatic. No buttons or levers to push. You just enjoy the thrilling sensation . . . and save money!

Astonishing as it is, the Automatic Overdrive is just one of the many exciting new features of the Airflow Chryslers. To understand them and appreciate them, you must actually ride in an Airflow car. Don't put your money into any other car until you do. We'll gladly take you for a good long trip.

★ ★ ★

★ CHRYSLER SIX . . . 93 h. p. (100 h. p. with optional aluminum head), 7 body types on 117-inch and 121-inch wheelbase. Priced from $740 up. Four-door Sedan, $820.

★ CHRYSLER AIRFLOW EIGHT . . . 122 h. p. . . . 123-inch wheelbase. All body types, $1345

★ CHRYSLER AIRFLOW IMPERIAL . . . 130 h. p. . . . 128-inch wheelbase. All body types, $1625.

★ CHRYSLER AIRFLOW CUSTOM IMPERIAL . . . 137-inch wheelbase . . . 130 h. p. . . . Sedan Limousine, $2345; 146-inch wheelbase . . . 150 h. p. . . . 4 body types from $5000 to $5145.

★ Duplate safety plate glass in all windows of all models at only $10 additional. *All prices f. o. b. factory, Detroit.* Time payments to fit your budget. Ask for the official Chrysler Motors Commercial Credit plan. 146

CHRYSLER AND PLYMOUTH DEALERS
L. M. STEWART, Inc., *Distributor*
JEfferson 3610 LOCUST AT LINDELL CUT-OFF JEfferson 3610

METROPOLITAN DEALERS

BURGDORF MOTOR CO., 2727 S. Jefferson Ave.
ST. JOHNS MOTOR CAR CO., 8800 St. Charles Rock Rd.
EMPIRE MOTOR CO., 4115W Natural Bridge Rd.
SOUTH SIDE MOTOR SALES CO., 3400 Gravois
COOKSON MOTOR CO., 1131 St. Louis Av., East St. Louis
LENNEMANN MOTOR CO., 5143 Delmar Blvd.
WM. NEWMAN MOTOR CO., 1163 S. Kingshighway
KASSEBAUM-WINTER MOTOR CO., 666 Lemay Ferry Rd.
KERTH MOTOR CO., 35 N. Meramec, Clayton
EAST SIDE MOTOR CO., Granite City

Service Men end Meeting Held t Medart Co. Station

than 200 service men at- a passenger car and truck ance meeting held the past the Medart Auto Electric Washington boulevard. leeting was conducted by A. ker, motor fuel systems n for the Bendix Products tion, of South Bend, Ind. It especially carburetion and icing of present day engine ystems.

endix Corporation is hold- meetings throughout the to disseminate accurate in- on on Stromberg carbure- maintenance methods for men.

ETH ELECTRIC CO.
Specializing in
GENERATORS
ARMATURES
AND
STARTERS
PRospect 9508
2219-23 GRAVOIS AVE.

otor Parts Co.
St. Louis, Mo.
Motors"

omotive and e Work"
Equipment Used
e Engine Replace-
ernal Grinding of

Reboring With
ER FINISH"
Piston Grinding
t Iron and Hard-
talled, Connecting
d Exchange Ser-
lign Boring.

he Rebuilding
ge Service

ur BTY!

ysler Eight
SLER SIX

s it is, the Automatic
ust one of the many ex-
atures of the Airflow
understand them and
m, you must actually ride
car. Don't put your
y other car until you do.
ke you for a good long trip.

★ ★

.. 93 h. p. (100 h. p. with op-
ead), 7 body types on 117-inch
base. Priced from $740 up.
FLOW EIGHT . . 122 h. p. . . .
. All body types, $1345
FLOW IMPERIAL . . 130 h. p.
ilbase. All body types, $1625.
FLOW CUSTOM IMPERIAL . . .
130 h. p. . . . Sedan Limou-
nch wheelbase . . . 150 h. p., 4
$5000 to $5145.
plate glass in all windows of all
additional. All prices f. o. b. factory,
ments to fit your budget. Ask for the
Motors Commercial Credit plan.
146

rson 3610

Delmar Blvd.
63 S. Kingshighway
O., 666 Lemay Ferry Rd.
mec, Clayton
e City

Mid-Town Motors Organized as New Ford Dealer in St. Louis

Joseph Kellerman and Harry J. Goedecke Active Executives of the Company.

Mid-Town Motors, Inc., 3301-3319 Locust street, has been appointed new Ford Dealer in St. Louis by M. N. Johnson, St. Louis manager for the Ford Motor Co.



F. C. Winkle.

The new organization is under the joint direction of Joseph Kellerman, vice-president and general manager, and Harry J. Goedecke, secretary and treasurer. Both of them have been prominent locally in retail automobile merchandising for years.

Eight years in the automobile mechanical field prepared Kellerman for his active contact with the retail sales field before he entered business for himself here in a new and used car brokerage firm. Later he was with the Hudson-Frampton Motor Car Co. as general sales manager. Following seven years in that position, he was appointed sales counsel for the National Automobile Dealers' Association. His more recent activities include management of the Pierce-Arrow branch in Chicago and development of sales engineering surveys.

Kellerman and Goedecke were in business together in St. Louis prior to their present association when Goedecke for more than 17 years was a member of the Hudson-Frampton firm, as secretary and treasurer. Previous to his retail car sales experience he was in the lumber industry from which he retired in 1918. Born in St. Louis, he has lived in this city virtually all his life.

The appointment of Fred C. Winkle, who has been with Ford service departments since 1907, as service manager for Mid-Town Motors, is announced. Winkle for years was with the service department of the local branch of the Ford Motor Co. Among the salesmen is Jack Sieffert.



Jack Sieffert.

Among the members of the firm's sales force are Bert Nessler, Robert Rumbold, Charles Gintel, and William Patch Jr. Dan Regan is the head of the used car department.

With approximately 30,000 feet of floor space for show rooms, offices and service departments, the company has one of the largest and most modern retail automobile plants in the United States. The building, one of the automobile landmarks of the city, is within five minutes of downtown St. Louis, and has three entrances, front, side and rear.

A courtesy department is planned for a new type of service. Owners may leave their cars early in the day are provided with transportation to their places of business and find the cars fully serviced, ready for driving home, at the end of the day.

Special departments give service 24 hours a day seven days a week.

Only Ford factory-trained mechanics who have been through an extensive period of training are employed in the parts and service departments. Only genuine Ford parts and accessories are carried.

In the sales department, a large force of competent salesmen have been engaged and arrangements completed for courses of instruction for the personnel.

New equipment has been installed throughout the plant and special displays of Ford models include a $5000 cut-away chassis for demonstrating the various mechanical features of the car. An electric sign, 40 feet long and 18 feet high, with letters 10 to 14 feet in height, will carry the Ford name on the roof of the firm's building, one of the largest signs of its kind in the country.

New Police Patrol Wagon



New Ford V-8 patrol wagon recently delivered to the St. Louis Police Department by the Hallenberg-Wagner Co., photographed in front of the police garage with Ford V-8 patrol cars and the special traffic car now in service. Altogether, there are 100 Ford cars in use by the St. Louis police.

New Speedy Planes On St. Louis-Chicago, St. Louis-Dallas Runs

The new Vultee 1-A Transport plane, world's fastest commercial carrier, will be placed in regular service between St. Louis and Chicago, and between St. Louis and Dallas, today, M. P. Bickley, local traffic manager for American Airlines, announces.

The new planes, which have a high speed of 235 miles an hour, will provide two round trips daily between St. Louis and Chicago, one round trip to Dallas and Ft. Worth, with a third St. Louis Chicago schedule operated with a tri-motored Ford plane.

Schedules for the St. Louis-Chicago division call for a departure of the first ship from St. Louis at 2 p. m. The plane will stop on flag at Springfield and Peoria, and will arrive in Chicago at 3:54 p. m. The second schedule will leave St. Louis at 5:00 p. m. and will arrive in Chicago at 6:29 p. m., making the nonstop run in 89 minutes. On the southbound trip, the new planes will leave Chicago at 9:00 a. m. and 12:45 p. m., operating to St. Louis on a one hour and thirty-two minute schedule. The Ford schedule will leave St. Louis at 9:15 a. m., stopping at Springfield and Peoria and is scheduled to arrive in Chicago at 11:55 a. m.

On the Dallas-Ft. Worth run, the plane will leave St. Louis at 2:30 p. m., arriving Springfield, Mo., at 3:56 p. m., Tulsa 5:05 p. m., Oklahoma City 5:54 p. m., Dallas 7:07 p. m., and Ft. Worth at 7:32 p. m. Northbound, the ship will leave Ft. Worth at 12:02 p. m. and will arrive St. Louis at 4:45 p. m., making the same intermediate stop as on the southbound schedule.

The new planes are eight-passenger, low wing monoplanes with 735 horsepower Wright Cyclone engines.

Goodyear to Build Tire Factory in Java

Construction of an automobile tire manufacturing plant by the Goodyear Tire and Rubber Co. at Buitenzorg, Java, Dutch East Indies, is to be started early in October.

The new plant, which will have a daily capacity of 300 tires and 300 tubes, is expected to be in operation by the first of May, 1935, and will employ about 200 workers.

The new Javanese factory will be the fifth Goodyear plant in a foreign land. Others are located in Canada, England, Australia and Argentina.

CHIEF EXECUTIVES OF NEW FORD DEALER ORGANIZED HERE



JOSEPH KELLERMAN.



HARRY J. GOEDECKE.

Known to virtually every automobile dealer in this territory and to thousands of car owners are Joseph Kellerman and Harry J. Goedecke, who are vice-president and general manager and treasurer and secretary, respectively, of the newly organized Mid-Town Motors, Inc., which has just been appointed an authorized Ford dealer in St. Louis.

Hudson, Terraplane Trunk Models Added; Shown in St. Louis

Trunk models, which because of the luggage space already provided in the body give a large carrying capacity, have been added to the Hudson and Terraplane lines. They are announced by the Hudson-Frampton Co., distributer.

The design of the trunks blends them gracefully into the streamline rear ends of the cars. They are built into the cars and add their capacity to the big luggage-tire compartment that is one of the unique features of Hudson and Terraplane cars this year. Thus the space provided in these new cars far exceeds the normal trunk capacity.

The Hudson and Terraplane trunk is 24 inches high, 40 inches wide and 27 inches deep. This baggage space extends into the car body itself, providing room for extra bags, suitcases and packages. The spare wheel can be carried inside this space, with room to spare for baggage, or fender wells may be used, carrying the spare wheel on the side of the car, giving maximum baggage space.

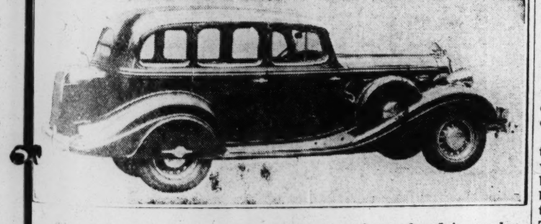
The trunk models list at a slightly higher price, depending upon the model Hudson or Terraplane upon which it is mounted.

H. & H. Machine Co. Installs Grinder for Hardened Valve Seats

The H & H Machine and Motor Parts Co., 4216W Easton avenue, has installed for motorists a highly developed grinder for hardened valve seats.

First, the seat must be ground with a carborundum wheel which must have a surface speed of 5000 feet revolutions per minute. The manufacturers had to develop an electric motor to maintain this speed and still not have excessive vibration. To maintain the wheel surface speed, it was necessary to have a motor that would run approximately 15,000 revolutions per minute, which is far in excess of any heretofore developed speed.

New Hudson Trunk Model



This style of built-in trunk model has just been placed in production and is available on Terraplane and Hudson coach and sedan body types.

Used Articles, Trade-Ins
the For Sale Want Ads in the Post-Dispatch today—make your selection from these economy offers if you think you cannot afford to buy the article new.

SITE '70' 11¢ HI-TEST GAS GAL TAX INC.

Cooper Tires
ARE BONDED!
Blowout-Proof!

The quick, easy way to get capable home or office help is through the Post-Dispatch Help Wanted Columns.

New HERCULES CANOPY EXPRESS BODY
Designed for ½ and ¾ Ton Chassis, increased load space, totaling 84". Rounded corners, giving a streamlined appearance, found only in the smartest styled bodies. Wide vestibule doors, adjustable driver's seat and steel die stamped wheelhousings. See this newest development in Express Bodies at our showrooms today!
More Than 60 Types of Bodies to Choose From!
BAILEY AUTO BODY CO.
1320 S. GRAND BL., ST. LOUIS, MO.

OKLAHOMA U. STUDENT FREED IN GIRL'S DEATH

Neal Myers Acquitted of Charge of Murder by Illegal Operation.

By the Associated Press.

NORMAN, Ok., Sept. 8. — Neal Myers, 21-year-old pharmacy student at the University of Oklahoma, was acquitted tonight of a charge of murder in connection with the death of his college sweetheart, Marian Mills. The State had attributed the 19-year-old girl's death to an effort to avert motherhood.

The jury, given the case shortly after noon, returned the verdict five hours later.

Myers bowed his head and tears came into his eyes as the verdict was read. His parents, Dr. and Mrs. P. B. Myers of El Reno, rushed to him and threw their arms about him, sobbing.

Judge Tom Pace had warned spectators that there must be no demonstration, but many of them cheered.

"I feel the memory of Marian Mills as well as myself has been vindicated by the verdict," Myers said.

Miss Mills, daughter of a university professor, died July 10 in the apartment of Hazel Brown, who was the cook last year in Neal's fraternity house. Evidence showed Miss Mills had gone there to take a quack remedy in an effort to prevent motherhood. The State contended further that she died of shock resulting from an attempted criminal operation.

Myers, who fled before the girl's body was found, testified he feared "disgrace" for his family. He said he had nothing to do with the girl's attempt to prevent maternity. He insisted he opposed the idea, and tried repeatedly to marry her, but she refused.

He surrendered after a three-weeks flight. Now he intends to re-enter the university.

The actions of Mrs. Brown were brought into the trial repeatedly, although she denied she aided in any operation and insisted she allowed the girl to come to her house only because she "couldn't put her out."

TRAVEL AND RESORTS

Echo Lake Ranch
Just like in the mountains, yet only 20 miles from St. Louis (on Route 30); hiking, fishing, boating. Clean, cozy cabins. Chicken dinners, 50c Saddle horses, 50c hour.
$2.50 Per Day, Including 3 Meals.
3 Days, $7. Full Week, $12.50.
Write for illustrated folder or reservation to St. Louis Office, 2710 Washington. JE. 0673

28-IN. COASTER BRAKE
BICYCLE FREE
WITH $150 PURCHASE
STAR FURNITURE HOUSE
1546 S. BROADWAY

BUSINESS OPPORTUNITIES

THE PLASTEX INDUSTRY needs a manufacturer in Missouri for production of art goods, novelties, souvenirs, etc., in plastex and marble imitation; experience unnecessary; 5c material makes $1 articles; rubber moulds furnished for speed production; we place orders and buy goods; small investment brings big returns; interesting booklet mailed free. Plastex Industries, 1085 Washington av., New York, N. Y.

ADVERTISE, sell by mail, 2 business booklets, 10c. Goodall Adv. Co., 957 Ellis, San Francisco, Cal.

AGENCY—Or distributorship wanted; reliable concern having staple commodity. Write full information. Box P-168, P.-D.

AN executive position is open in a meat packing corporation to the party who could make a nominal investment; have complete organization and several good contracts; party may be active or silent. Box D-305, Post-Dispatch.

BUSINESS MAN with sales ability, capable of earning $500 month; our product is used daily by retail and department stores; exclusive territory open; cash required to carry stock. Write Importer, Box J-413, Post-Dispatch.

CAPITAL needed for expansion of designs in closed Missouri corporation manufacturing patented necessity, not a novelty; shows rapid growth for over 3 years with national distribution; could use services if merited; a modest setup with tremendous possibilities. Box F-197, Post-Dispatch.

CAPITAL wanted, to invest in going business. Box P-151, Post-Dispatch.

COAL BUSINESS—Good opportunity for right man; small investment. 1518 Branch.

DISTRIBUTOR—County and state, for nationally known non-competitive product, to fleet owners, dealers and consumers; large profits. Call at Factory Office, 4628 Delmar bl., 9 to 4. Phone FOrest 0616.

EARN quick cash raising mushrooms in cellar, shed, attic; we buy crops; guaranteed materials furnished; odorless method; book free. United, 3848-L Lincoln av., Chicago.

ESTABLISHED BUSINESS—Trade for St. Louis County vacant property; clear, value $2000. Box B-39, Post-Dispatch.

FOR LEASE OR SALE — Sausage and smoked meat factory; fully equipped; refrigerated coolers and fixtures, located in butcher town. FR. 3939.

HOWARD HOME HUMIDOR offers an exceptional opportunity for both men and women to start their own business. Only a small amount of money is required. Howard Home Humidor is a new self-merchandiser that sells cigarettes in the home 24 hours a day. Here is a chance to earn steady and sure profits. A small investment will return an attractive weekly income. Here also is a splendid opportunity for persons who want to add to present incomes in their spare time. Exclusive franchises are now being arranged. Complete information furnished by C. B. HOWARD CO., INC., 4 N. 8th.

MAN—For executive position, in strictly high-grade manufacturing enterprise. Splendid plant and equipment, value $185,000, highest credit rating. Located in St. Louis. Products sold to food stores and markets. Sale contracts negotiable at banks. Nation-wide distribution. Conservative estimate of profits $150 to $200 per day. Investment of $20,000 to $25,000 required; money safeguarded in separate fund. An extraordinary opportunity. Phone or write Chas. Macy, Majestic Hotel.

MAN who can devote full time in an established business showing good profit; salary and interest will be given to right man; investment required and fully secured. Box D-85, Post-Dispatch.

MANAGER and distributer for Missouri and Illinois; permanent; exceptional opportunity; small investment, fully protected; exchange references. Box P-340, Post-Dispatch.

NEW DRUG product of proven merit and large sale possibilities; will consider interest or outright sale to responsible party having some capital. Box D-290, Post-Dispatch.

BUSINESS OPPORTUNITIES

MAN—To go in business partnership; item used by every business house; $100 required. Box N-146, Post-Dispatch.

OWING to death of our State representative with us 15 years opening for man of proven ability to take over established business in Missouri. Call A. O. Searle, Hotel Statler, Monday or Tuesday.

RESTAURANT—For rent, at intersection of 3 best highways in Illinois, at junction U. S. Highway 66, Illinois Highways 4 and 16, 2 miles south of Staunton, Ill., 50 miles from St. Louis; restaurant building just completed and adjoins going filling station; lots of parking space; ideal spot for right party; wonderful location for beer, vending machine permitted; rental $25; only party with restaurant fixtures and ample capital need apply. Box D-78, Post-Dispatch.

ROOMING HOUSE—Handsomely furnished, established 7 years; income $6000; cash required, $21,000; investigation welcome. Lewis, 27 W. 19th st., New York City, N. Y.

ROOMING HOUSE—12 rooms; filled; splendid location; selling account sickness; bargain for cash only. Call after 12, week days. 3844 Westminster.

SMALL business tin shop, stores, refrigerators; cash, bargain. 3840 Finney.

"TEXAS"—If you have property there for disposal, write your proposition, Box J-406, St. Louis Post-Dispatch.

WANT party that can finance one of the greatest labor saving devices of modern times; splendid field; can show saving of 300 per cent; an unusual money-maker if properly financed; would like to meet some one with good Chicago or New York connections because this proposition should go over with a bang in large centers; give references, please. Box H-377, Post-Dispatch.

WILL lease auto transport trailer to buyer of 3 months old 2-ton Dodge truck. Call EV. 3314.

WILL lease or sell going overall or pants factory; take partner. Box P-84, P.-D.

$10,000 SECURES national distribution startling innovation in bridge tables; instant, universal appeal; patented; better class department store item; old established St. Louis factory will finance rated accounts; on suitable evidence of financial responsibility and connections; personal interview will be given with factory sales manager. Box H-95, P.-D.

BUSINESS WANTED

BUNGALOW Wtd.—5 rooms; or apartment in county; for few months or year; German family of 3; will consider city. Box D-99, Post-Dispatch.

DRUG STORE Wtd.—Or desirable location. CA. 5845.

FILLING STATION Wtd.—Write or call at 3619 Marceline.

GAS STATION Wtd.—About 5000 gallons, South St. Louis preferred; will pay cash. H. Cole, 4415 Laclede av.

GROCERY Wtd.—And meat market; doing about $750 a week; good neighborhood location. Box D-74, Post-Dispatch.

LUNCHROOM Wtd.—Good business or don't answer. Blackford, 2828 Clark.

MEAT DEPARTMENT Wtd.—In going business. PA. 3756J.

NEWSPAPER ROUTE Wtd.—South, southwest or west side terms; full details. Box P-349, Post-Dispatch.

NEWS AGENCY Wtd.—In Missouri town of 5000 or over. Box G-94, P.-D.

ROOMING HOUSE Wtd.—State price and terms. Box D-20, Post-Dispatch.

ROOMING HOUSE Wtd.—Small confectionery, from owner. Box F-265, P.-D.

TAVERN Wtd.—North St. Louis preferred; state full particulars. Box D-72, P.-D.

THREE cemetery lots; room for 18 interments; perpetual care; all paid for; value $1800; will trade for manufacturing or retail business. Box P-124, Post-Dispatch.

WANT to rent parking lots, established or otherwise. Box T-115, Post-Dispatch.

WANT business for $3000 equity county home with acreage. 3207 Lafayette.

WILL TRADE modern flat for good going business. FOrest 3198.

BUSINESS FOR SALE

BUSINESS FOR SALE
We have 2 complete saloons that can be bought for balance due on mortgage.
No. 1—14-ft. back and front, complete with 2 half barrel cork insulated novelty box $216
No. 2—16-ft. walnut back bar, 20-ft. walnut front bar, 6 half barrel beer cooler, complete 8-ft. stainless steel work bench, 12 tables, 48 chairs, combination steam table and griddle, gas stove, chromium cash register, 5 stoves, ceiling fans, dishes, etc. Best buy in town. Information.
MELMAN FIXTURE CO.
818 N. Seventh. CEntral 5990

BARGAINS

Beauty Shop	$ 600
Saloon, Restaurant	150
Tavern, Beauty	450
Restaurant	1500
Large Tavern	4000
Country Store	600
Drug Store	1000

ALMA CO., 3819 OLIVE. FR. 2955.

AN UNUSUAL BUSINESS in St. L. County that shows net profit of 30 per cent on money invested; owner in ill health, leaving city; want to deal direct with principals who can command $50,000 in money or bank credit. This is a well-established business and will need investors' personal attention six months per year. Box P-126, Post-Dispatch.

AUTO SERVICE-FILLING STATION — Completely equipped to overhaul any make car; established many years; cash; terms; St. Louis territory. GUTH, 5987 Plymouth.

BAKERY AND CANDY STORE—Modern equipment, county seat, 1800 population; only bakery in town; good business; must sacrifice; a moneymaker. Address Box J-149, Post-Dispatch.

BAKERY—None other in good Illinois town, 1000; oven, mixers, truck and complete equipment, $2000; terms; exceptional opportunities. GUTH, 5987 Plymouth.

BAKERY OPENING—Just think, oven, mixers, slicer and entire fixtures only $750; unusual West End location; no competition; easy terms. GUTH, 5987 Plymouth.

BAKERY—Cash and carry; latest equipment; northwest; residential district; any one wanting good bakery should investigate this sound proposition; some terms. Roberts, Marquette Hotel.

BAKERY—Wholesale, 3 routes, excellent location for retail; in extra good Eastern Missouri town, $7000, half cash, write for details. Box J-151, P.-D.

BAKERY — Wonderful opportunity, corner location of business street; schools, churches close; first class store; price reasonable. Box D-62, Post-Dispatch.

BAKERY—Wonderful South Side corner; good business; complete equipment; marvelous opportunities; bargain; terms. GUTH, 5987 Plymouth.

BAKERY—Best $1900 proposition offered; terms; established many years; lively central business section. GUTH, 5987 Plymouth.

BAKERY—Old established, high-class trade, West End; reasonable. Box D-76, P.-D.

BAKERY—South, living room, price right. Box D-332, Post-Dispatch.

BAKERY—Complete; old-established; account sickness. Box P-137, Post-Dis.

BAKERY—Goes for $800 this week; good reasons. CEntral 2271.

BARBER AND BEAUTY SHOP—First-class, modern, busy transfer corner. Box D-14, Post-Dispatch.

BARBER SHOP—2-chair; vitrolite; other business. Box P-244, Post-Dispatch.

BARBER SHOP—4-chair, centrally located; sacrifice. See owner, 2713 Bacon.

BEAUTY PARLOR—Wonderful following, finest equipment, Central West, unusual opportunities, bargain, terms. GUTH, 5987 Plymouth.

BEAUTY SHOP—Low overhead, good equipment; established business downtown; $600. Box D-69, Post-Dispatch.

BEAUTY SHOP—Best proposition; open for full investigation. Roberts, Marquette Hotel.

BEAUTY SHOP—Established, cost $2250, quick sale, $750. Box P-130, P.-D.

BEACH RESORT—Wonderful Meramec section; sanded; beautifully wooded; Sundays, holiday receipts $650, and more; electric and water plants; good investment; reasonable payments. GUTH, 5987 Plymouth.

BEER TAVERN—Good location; good business; cheap. 1927 S. Broadway.

BEER TAVERN—In Maplewood; good location. Box D-33, Post-Dispatch.

BOARDING HOUSE—20 refined boarders, 12 rooms; owner 4960 Washington.

BOARDING HOUSE—12 rooms; income $100 weekly. 1126 Sidney.

CAFE—Chicken dinner specialty, reasonable offer accepted, illness compels selling, lively lower 61. GUTH, 5987 Plymouth.

CAFE—Owner must sacrifice $12,000 cafe, established 15 years, for half; wonderful opportunity; investigate. 3970 Chouteau.

BUSINESS FOR SALE

TODAY'S BEST OFFERS

No. 1 FILLING STATION
Prominent South Side corner—established over 8 years; fully equipped; gas gallonage around 6500 monthly; oil sales around 150 gallons; selling account dissolution partnership; price, including building and all equipment, $1500; terms, $750 cash, balance $50 per month; has 9-year lease; rent $75.

No. 2 Investigate—This Saloon and Cafeteria
Downtown in theater district; established over 10 years; receipts around $100 per day; fully equipped for cafeteria service; will earn around $10,000 annually; best opportunity of its kind ever offered; price $4000; will arrange terms; rent $120 month; has good lease.

No. 3 3 Rooming Houses
Located South St. Louis, having 10 rooms each, all fully occupied and neatly furnished; priced from $650 to $850; also furnished for light housekeeping; terms arranged.

No. 4 Moving Picture Theater
75 miles from St. Louis in vicinity of several small towns; has RCA sound equipment and Simplex projectors; also modern cooling system; seating capacity around 300; has 5-year lease at a rental of $35; business well established; showing first-run pictures; price $2500.

No. 5 RESTAURANT
West Side, in manufacturing district; fully equipped for fountain and bar service; business well established; receipts around $40 daily; showing good profits; will stand investigation; rent $20; has good lease; price $2000; terms arranged.

No. 6 RESTAURANT
South Side, prominent transfer corner; established over 10 years; having the very latest fixtures and equipment; valued around $10,000; receipts around $75 daily; best opportunity ever offered; will stand any inspection; price $5000; terms arranged.

No. 7 Tavern and Dance Hall
On Grand av., in theater district; specially designed equipment and fixtures; has large, beautiful dance floor, also cooling system and built-in music projectors, catering to high-grade established clientele, especially adapted for night club service. Price $800 for quick sale.

Commercial Sales Corp.
722 CHESTNUT. GAr. 0197

CAFE—Next to hotel. 4915 Natural Bridge.

CAFETERIA—Downtown office building; cheap rent. Information, 4451 Page.

CANDY STORE—And sandwich shop, beer, busy location. 2642 Franklin.

CIGARS, ETC.—Downtown; living room; fine for couple; paying business; rent $20; complete stock and fixtures, $275; closed Sundays. 307 N. 3d st.

Cleaning and Tailor Shop FOR QUICK RENTAL $30
Here's a real money-making opportunity. Located in the Olympian Apt. Bldg., 3863 West Pine. Floor space of 13x44 ft. Tenant has privilege of purchasing complete equipment consisting of cutting table, steam-pressing machine, electric sewing machine, showcases, counter, etc.

Coal Man's Opportunity
Must sell to close estate, 4044 Bayles av.; approximately 2 acres with an 8-car space, trucks, scales and fully equipped. Good going business. Also a 6-room, practically new, modern brick bungalow, $60,000 refused some time ago. Owner has reduced price from $20,000 to $13,500 for immediate sale. GLICK MAIN 4182

CONFECTIONERY-LUNCHERY — Unusual opportunities; old established stand; modern equipment; thriving Illinois city; unheard-of bargain; $1400; terms. GUTH, 5987 Plymouth.

CONFECTIONERY—2 doors from school; only store on street; 3 rooms in rear; cheap rent; good school trade; only $200; has other business. Call before 3 p. m. 2630 Papin.

CONFECTIONERY - DELICATESSEN — Modern upstairs rooms, heat furnished; $1100; large trade, South Side, GUTH, 5987 Plymouth.

CONFECTIONERY — Real opportunities, $1000; living rooms, cheap rent; lively Big Bend territory. GUTH, 5987 Plymouth.

CONFECTIONERY and grocery, well stocked; south, bus stop, busy corner; sacrifice for $800, near 2 schools; rooms. FRo. 8937.

CONFECTIONERY - DELICATESSEN — Wonderful $1000 proposition, terms, fine residential district, busy South Kingshighway. GUTH, 5987 Plymouth.

CONFECTIONERY—South Side location; living rooms, low overhead. See this wonderful equipped place; easy terms. Roberts, Marquette Hotel.

CONFECTIONERY—Groceries, beer, lunch, busy corner, living rooms, low rent, near school. Inquire 4218 W. Evans av.

CONFECTIONERY—Established 10 years, 3 living rooms; rent $20; average $85 week. 5165 N. 11th st. Call JEff. 0033

CONFECTIONERY—North, good business, leaving town, bargain for quick sale. Box D-272, Post-Dispatch.

CONFECTIONERY—Grocery; old-established corner; living rooms; near school; cheap rent; price $550. EV. 9648.

CONFECTIONERY—Doing good business; living room; rent $20; priced right for quick sale. 4038 N. Grand.

CONFECTIONERY — Grocery; opposite school; good location; nice business; 2 living rooms. 4225 Fair.

CONFECTIONERY and grocery; next to theater; ideal location for draught beer; reason, other business. Box P-33, P.-D.

CONFECTIONERY—Delicatessen, established, account of sickness; sell reasonable. 4049 Delmar.

CONFECTIONERY—Beer, good location; reasonable, selling account death. 439 Hoffmeister, Luxemberg.

CONFECTIONERY—Central; $175; rent $20; north; 3 rooms, rent $18; $150. Inquire 4451 Page.

CONFECTIONERY — Will sacrifice for quick sale; $250.00. 7917 St. Charles rd.

CONFECTIONERY—Soda fountain, etc.; good location; selling account sickness. F. J. Mayle, Pacific, Mo.

CONFECTIONERY—Established; living quarters; rent $18; priced to sell. 1437 S. Vandeventer.

CONFECTIONERY—5 rooms, bath, furnace; across school. 3977½ Sarpy.

CONFECTIONERY—Good location; opposite Fanning School; Fairview and Geyer.

CONFECTIONERY and late model Ford; all for $175.00. 2943 Chouteau.

CONFECTIONERY—Beer and book store; transfer corner; sickness. 2611 Chippewa

CONFECTIONERY AND GROCERY fixtures and stock cheap. 1034 Rutger.

CONFECTIONERY—Good location; near school; bargain. 3727 S. Broadway.

CONFECTIONERY, GROCERIES — Sales $300 weekly. 3710 Shreve av.

CONFECTIONERY—$325; living room; rent $15. 2723 Michigan. JE. 3728.

CONFECTIONERY and lunchroom; good corner location. Box C-162, Post-Dis.

CONFECTIONERY—Excellent school trade; call week days. 1630 Glasgow.

CONFECTIONERY—Garden; across from school; living rooms. 8128 Minnesota.

CONFECTIONERY—Quitting business; also fixtures; make offer. 4141 N. Euclid

CONFECTIONERY — A1 location, doing nice business. CO. 2468.

CONFECTIONERY—$500 rent $20, near 2 schools, north. CO. 6828.

CONFECTIONERY—$275, rent $8, opposite school; must sell. CO. 6828.

CONFECTIONERY—$1500 rent $22.50; good business stock location. CO. 6828.

CONFECTIONERY—$300; 2 living rooms; near school. 2908 Arlington. JE. 3728.

CONFECTIONERY—4 living rooms; draft beer; $25 daily; north. JE. 3728.

CONFECTIONERY—No reasonable offer refused; good location. 4530 Gravois.

CONFECTIONERY — 3027 North Union; corner; living rooms; reasonable.

CONFECTIONERY—3 furnished rooms; $200 cash; other business. 1709 S. 7th.

CONFECTIONERY—Beer garden; doing good business. Hiland 9315.

CONFECTIONERY—At a bargain; selling account of sickness. 6503 Easton.

CONFECTIONERY and grocery; located south; price reasonable. Phone FO. 8850.

DELICATESSEN — Established 15 years; large grade and junior high school trade; 2 apartment buildings; average $1000.00 month; can be increased by serving beer and lunch; ideal for couple. Low rent; $1500.00 cash. 4463 Olive.

DELICATESSEN-CONFECTIONERY — Established business; no competition; $1800 cash; no agents. PR. 9250.

DELICATESSEN-TAVERN — Reasonable offer accepted, quick sale necessary, bears inspection, lively South Grand. GUTH, 5987 Plymouth.

DELICATESSEN—Established over 20 years at a South Grand location. Box D-106, Post-Dispatch.

DELICATESSEN — Confectionery; across from school, church; good stand; sell cheap if sold by Sept. 15. CO. 2586W.

DELICATESSEN and grocery; doing good business; $250 cash. FR. 9374.

DO you want to sell your business? City or country. See sales testimonials. Call GArf. 3120, Roberts, Marquette Hotel.

DRESS SHOP—Large sales cotton frocks, hosiery, $450 and inventory, busy South Kingshighway section. GUTH, 5987 Plymouth.

DRESS SHOP—Hemstitching, dress making, good Missouri county town; suit active younger lady. Roberts, Marquette Hotel.

DRUG STORE — First-class, sacrificeJ, $5500; reasonable payments; substantial Northeast Missouri town. GUTH, 5987 Plymouth.

DRUG STORE—Well established; must sell at once account other interests. Box D-75, Post-Dispatch.

DRUG STORES—Modern, fully equipped; new 12-foot fountain; low rent; easy terms, 8410 Olive street, Clayton 601.

DRUG STORE—Established suburban, H. W. Phillips, Kirkwood, Mo.

DRY CLEANING AND REPAIRING SHOP —Good stand. Hiland 9691.

ENGRAVING BUSINESS—The good will, all plates and carded names of customers, books and incoming correspondence; valuable opportunity at a bargain. Box H-96, Post-Dispatch.

FAIRBANKS SCALE—20-ton, bins, posts, all equipment; sacrifice for cash. Call at 728 S. Theresa.

FILLING STATION—Acreage, fine home, intersecting Missouri highways, wonderful bargain, reasonable terms. GUTH, 5987 Plymouth.

FILLING STATION, garage, brake service, confectionery; other business, reasons; books open for inspection; highest bidder gets my business. 7666 Dale.

FILLING STATION — And auto repair; buildings, stocks and equipment, on Gravois, 5000 gallons, $1500. Box D-365, Post-Dispatch.

FOOD SHOP—Delicatesson with beer, will bear strict investigation; good big stock. Roberts, Marquette Hotel.

USED FURNITURE STORE—Beds, stoves, dressers, wardrobes, tables, chairs, piano; good condition; leaving city; only $200 cash. 6207 Bartmer av.

GROCERY-MARKET—Must sell Monday, biggest $1250 bargain offered, exceptional county territory. GUTH, 5987 Plymouth.

GROCERY — Market opening, Frigidaire equipment, large stock, $1700, thickly settled neighborhood, West. GUTH, 5987 Plymouth.

GROCERY, MARKET — South; modern equipment; real chance for party, make nice living; sacrifice, other business. PR. 9902.

GROCERY AND MEATS—Strictly cash and carry, $800 to $1000 weekly, quick action necessary. Box D-92, P.-D.

GROCERY AND CONFECTIONERY—Good business; must sell, going to hospital; sacrifice. FR. 7337.

GROCERY-MEAT MARKET — Fine location for Polish grocer; very reasonable. Box Y-10, Post-Dispatch.

GROCERY-MEAT MARKET—And tavern, for sale or trade for small place on highway close in. Box D-137, P.-D.

GROCERY—Good fixtures; priced right; established neighborhood. 4607 Virginia av.

GROCERY—Meat market; electric refrigerator; priced to sell or trade for small farm near city. 2424 S. 11th.

GROCERY—Meat market and tavern; monthly sales, $5000; west; price, stock and fixtures, $10,000. Box D-175, P.-D.

GROCERY-MEAT MARKET—South Grand, excellent location, price right, Box D-375, Post-Dispatch.

GROCERY AND MEATS—Good living, sacrifice; no agents. CO. 8709.

GROCERY and meat market; one-man store; rooms above. EV. 9784.

GROCERY AND MEAT—Fixtures; cheap; cash or terms. 4143A Hull.

GROCERY STORE—Doing good business; bargain. 1557 Tamm.

GROCERY AND MEAT MARKET—Well stocked, reasonable price, 3348 Laclede.

GROCERY—Meat, vegetable market; Frigidaire; $1250. Apply 1907 Benton.

GROCERY—Good established business; South Side. PR. 9444.

GROCERY, meat market; 1-man stand; rooms above. EVergreen 9784.

GROCERY AND MEAT MARKET — Inquire 829 Catskill dr.

GROCERY — Established; good location; south; $1600. Box D-379, Post-Disp.

GROCERY, meats, vegetables; refrigeration; established business, 5418 Lillian.

GROCERY—Meat market; south; fully equipped; sacrifice. Box P-285, P.-D.

GROCERY, MEAT MARKET—Lunch; beer, Retiring. GA. 7474, 701 S. Broadway.

GROCERY AND MEAT MARKET—Established business. Call ST. 2124.

NIGHT CLUB—Account sickness, will take new car and balance cash, doing $3500 business per month. Box P-199, P.-D.

NIGHT CLUB—Good money maker; sacrifice. Box P-276, Post-Dispatch.

HARDWARE STORE—Established business; less than cost price; $4500; terms; wonderful opportunities; substantial Illinois section of 20,000. GUTH, 5987 Plymouth.

HARDWARE STORE—Long established; you are invited to make full investigation. Roberts, Marquette Hotel.

HOTEL—100 rooms; central part of St. Louis; wonderful location; outside of building just painted; a bargain for cash. Box D-291, Post-Dispatch.

HOTEL—17 rooms, modernly furnished; unheard of bargain; $1500 cash; balance terms; splendid opportunities; east-west highway. GUTH, 5987 Plymouth.

HOTEL—Olive, near Grand; 28 rooms; good income; sacrifice for cash. 3712 Olive. JE. 0916.

HOTEL—31 rooms, in the heart of a thriving city—Southern Illinois. On Route 142 Box P-144, Post-Dispatch.

JEWELRY and optical business; best location downtown; bargain. Box P-176, Post-Dispatch.

LACE CURTAIN LAUNDRY—Splendid business; established many years; sacrificed; terms; central west. GUTH, 5987 Plymouth.

LACE CURTAIN LAUNDRY—Excellent location; doing a good business. Box D-100, Post-Dispatch.

LUNCH ROOM and restaurant; very good downtown location; rent $60 month; fully equipped, including Frigidaire, beer dispenser, etc. Can be bought very low price; small portion of cash. Terms or cash. See Bensinger, 1007 Market.

LUNCHERY-SANDWICH SHOP—Established many years; biggest $2800 bargain; modern equipment; closed evenings, Sundays; bus

WOMAN, 40, FOUND GUILTY OF KILLING YOUTH AT POTOSI

Mrs. Rebecca Whitchurch Gets 25 Years in Slaying of A. B. Lewis, 19, on Auto Ride.

By a Staff Correspondent of the Post-Dispatch.

POTOSI, Mo., Sept. 8.—Mrs. Rebecca Whitchurch, red-haired restaurant proprietor, was found guilty today of murdering her friend, Arthur B. Lewis, 21 years her junior.

The jury, in Circuit Judge Robert Cope's court, convicted the 40-year-old defendant of second-degree murder and fixed her punishment at 25 years in the penitentiary.

Mrs. Whitchurch, who until last March lived in Ferguson, St. Louis County, is estranged from her husband, Walter, an automobile body worker. She met Arthur Lewis more than a year ago, when she and her attractive 16-year-old daughter, Evelyn, spent the summer on a farm near here and Arthur came to call on Evelyn. When Mrs. Whitchurch left her husband and purchased the restaurant here, she hired Arthur to help her run it.

Found Slain Beside Her Auto.

Last Aug. 2, when Arthur was found shot to death beside his employer's new coupe, which was parked in a field three miles out of town, Mrs. Whitchurch told a fantastic story about two robbers who jumped on the running board while Arthur was teaching her to drive, snatched her pistol from behind the seat and killed him when he tried to brush them off the car.

She told that story to a Coroner's jury, and to her expressed astonishment, they ordered her held without bond for the murder of the husky farm youth. At the trial she abandoned the tale of the robbers. Arthur, she said, had quarreled with her and threatened to kill her. He grabbed the pistol, she grappled with him and it went off accidentally, twice, she informed the jury.

Defendant's Testimony.

Mrs. Whitchurch testified she and Arthur drove to De Soto to visit his sister. While there, he told her he wanted to borrow the coupe that night because he had a date with a girl he had just met. She told him he couldn't borrow it and they quarreled about that almost all the way back to Potosi. Finally he pulled into the field three miles out of town and said, "Let's come to an understanding."

"Just after we parked," she continued, "Phil Jarvis drove past us in a grocery delivery truck. Arthur thought he had seen us and he was mad at Phil and he said, 'I'm going to kill him.' I said, 'Are you crazy, Arthur?' and he told me 'Yes, I'm crazy, I'm going to kill him and I'm going to kill you and take this car.'

"Then he started to drive back toward the road, fast. He was bouncing me around in the car. I reached forward and turned off the key and he grabbed my gun from behind the seat. We struggled over it. It was discharged twice. I don't know what happened then, but Arthur jumped out of the car.

"I got out and walked around and saw him lying there. I realized then what a good friend he'd been and I said to myself, 'If it hadn't been for this gun it wouldn't have happened.' So I threw it as far as I could and somebody drove past and I told them something terrible had happened and asked them to take me into town to tell the officers.

"I didn't know then that Arthur was dead. I told the story that I did, about the robbers, thinking that he could tell what really happened. After I found out he was dead, I had to stick to the story, and so I did until my lawyers advised me of my rights."

Jarvis Placed on Stand.

Jarvis testified that he and young Lewis quarreled a year ago because Lewis was jealous of the number of times he, Jarvis, had danced with Evelyn Whitchurch., He said he thought the quarrel had been forgotten.

In an effort to prove premeditation, the State introduced three witnesses who testified they heard Mrs. Whitchurch say, of Arthur, "Well, if I can't have him, I'll see to it that he doesn't do anybody else any good."

Another youth employed at the restaurant described the parting between Mrs. Whitchurch and Evelyn the afternoon of Aug. 2. "Mrs. Whitchurch said 'Good-by, Evelyn,'" the witness asserted, "and Evelyn said, 'Good-by, mother, be sure and be back by 6 o'clock.' Mrs. Whitchurch said, 'I said, good-by, Evelyn,' and with that, she left."

BRAVELY FACING DEATH IN CHAIR



—Associated Press Photo.

EVA COO leaving court at Cooperstown, N. Y., the evening of Sept. 6, after she was sentenced to die in the electric chair at Sing Sing for the murder of Harry Wright. Her accomplice, Mrs. Martha Clift, who turned State's evidence, was sentenced to 20 years to life in prison.

STATE SALES TAX YIELD $2,230,000 SINCE JAN. 1

Auditor Smith Estimates Revenue From This Source for Year at $4,500,000.

By the Jefferson City Correspondent of the Post-Dispatch.

JEFFERSON CITY, Sept. 8.—Collections of the State sales tax so far total $2,230,188, State Auditor Forrest Smith said today. These collections cover the period from last Jan. 15 when the tax law became effective, to July 1, plus about two-fifths of the tax returns due for July. Taxes for August are not due until Sept. 15.

On these figures Smith estimated the revenue from the sales tax for 1934 would total about $4,500,000. When the act was passed by the 1933-34 special session of the Legislature, its sponsors estimated the tax would produce about $7,000,000 a year.

Gov. Park has said he would make a recommendation to the 1935 Legislature, which convenes in January that the rate be increased to at least 1 per cent and possibly more, and that the act be amended to extend the period in which the tax will be effective. The sales tax law was enacted as an emergency measure, to provide funds to pay the State's share of the cost of emergency unemployment relief and contained a provision that the tax would be removed on Dec. 31, 1935.

The tax applies to retail sales of tangible personal property, admission charges to places of amusement, games and athletic events, electric, water, gas, telephone and telegraphic service, newspaper advertising, commercial laundry, cleaning and dyeing service, bill board and other outdoor advertising service, and the transportation of persons or freight for hire.

Cooper Tires
ARE BONDED!
Blowout-Proof

SHERIFF DEUSER AND AIDS DESTROY 50 SLOT MACHINES

At Order of Judge Mulloy, Sledge Hammers Are Used on Devices Seized in Raids.

Fifty slot machines were destroyed yesterday at Clayton by Sheriff Deuser at the order of Circuit Judge Mulloy. The machines, the majority of them the regular 5-cent mint-vending variety, had been seized in raids during the last four weeks.

Deuser had Deputy Sheriff Willman and three trusties from the jail help him swing the sledge hammers. About $50 taken out of the machines will be put into the County school fund.

WHY WAIT—BUY NOW!
BRIGHTEN YOUR WALLS WITH NEW
WALL PAPER
For Those Who Want Something Better
AT LOW PRICES
GUARANTEED LIGHT-RESISTING COLORINGS
Included in these Bargains are all the popular shades and designs. Hundreds of patterns—extremely attractive. All guaranteed. Sold only with borders or bands; 3c, 4c, 5c a yard.
Regular 75c Values Now 17½c a Roll
Many charming colors and designs for every room. SPECIAL..... 5 CENTS A ROLL
WEBSTER'S 701 N. 7th St.

Don't Never
LOOK
Like This!
Keep yourself fit and smile at the world, thru the tonic action of
SULPHUR TURKISH
BELCHER BATHS
Recommended by medical men for
RHEUMATISM—COLDS
CONSTIPATION—FATIQUE
HEADACHES—NERVOUSNESS
BELCHER BATHS 4TH & LUCAS. Special Dept. for Ladies

Dr. Scholl's
SCIENTIFIC
Shoes for Men
THREE-POINT TREAD of Dr. Scholl's Straight Line Principle balances the body's weight and avoids strain on arches.
A Major Improvement In Shoe Design
Dr. Wm. M. Scholl's
Straight Line Principle
ANATOMICAL PERFECTION
. . . WITH STYLE
Balances the body's weight on all 3 weight-bearing points of your feet. Prevents strain, breaking down or weakening of the arch structure. They keep healthy feet healthy and bring relief to weak feet. Custom styling and quality equal to the finest bench-made shoes. Wear them once and you'll never be satisfied with any others. Sizes and widths to fit every foot.
Priced from $6.50 to $11.00
Dr. Scholl's
FOOT COMFORT SHOPS
617 LOCUST ST.
CEntral 8960

NAVIGATION GUIDE ISSUED FOR ST. LOUIS YACHT OWNERS

Tells of New Dredging and Buoys as Far North as Grafton, Ill.

Motor yacht owners in the St. Louis and Alton area are informed of placing of new buoys and dredging operations in the section of the Mississippi between St. Louis and Grafton in the latest navigation bulletin prepared aboard the U. S. Lighthouse tender Wakerobin and released Sept. 5 by Irving L. Gill, lighthouse superintendent, fifteenth district.

The U. S. Dredge Fort Chartres is working at the McKinley and Merchant's high bridges. A temporary red buoy has been established at Riverview by the U. S. Engineering Department. At Madison light and Virginia clubhouse, three temporary black buoys have been established on reefs and a temporary red buoy moved upstream from reef to submerged shore protection.

U. S. Dredge Sainte Genevieve is working at Alton slough mouth. The dredged channel will be marked by a buoy when completed. Below Alton bridges a temporary black buoy has been established, marking dredged channel. Below foot of Piasa Island the temporary black buoy has been moved downstream 100 yards on reef. U. S. Dredge Selma is working at Portage Island. New dredged channel will be marked when completed. At Grafton the junction buoy has been replaced and the temporary red buoy on reef has been discontinued.

MEMORIAL TO JESSIE SAYRE

Scholarship for Study of International Co-operation.

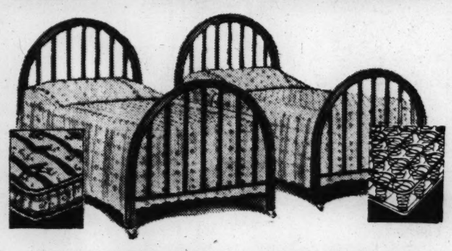
CAMBRIDGE, Mass., Sept. 8.—Establishment of a scholarship foundation for the study of international co-operation, as a memorial to Jessie Woodrow Sayre, daughter of Woodrow Wilson, was announced tonight by Mrs. Roscoe H. Chesley of Cambridge, chairman of the foundation.

A fund of $25,000 is planned, the income of which is expected to be sufficient for a course of study in Geneva or at some other institute of higher international studies. Mrs. Chesley announced plans for a series of benefit parties, on Oct. 27, in all leading cities, to raise the fund.

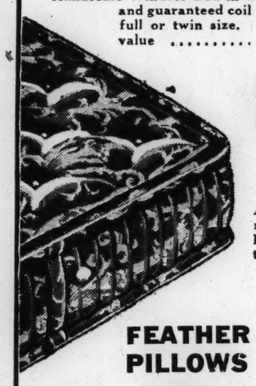
Shop Monday Evening Till 9 P. M. — UNION-MAY-STERN — Shop Monday Evening Till 9 P. M.

Cast Your Eyes on These!

BEDS AND BEDDING



3-Pc. Windsor Bed Outfit
Handsome Windsor Bed in walnut finish, durable mattress and guaranteed coil spring, full or twin size. $28.75 value $19.75



Inner-Spring MATTRESS
$14.95 Value .. $9.95
A marvelous buy for the money. Oil-tempered coils heavily padded. Durable ticking. Taped rolled edges.



FEATHER PILLOWS
Large size, fluffy Pillows. $1.95 values 98c PER PAIR

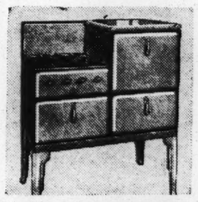
$6.50—Walnut Color Metal Beds . . $3.95
$6.95—Heavy Tufted Mattress . . . $4.95
$7.50—Guaranteed Coil Spring . . . $4.95
$9.75—Metal Panel Beds $5.95



5-Pc. Breakfast Set
$27.50 Value .. $19.75
Solid oak. Table has extra braces and equalizing slides. A big value.



Twin Studio Couch
$27.50 Value .. $16.95
Custom built. Opens to full-size bed or two twin beds. Priced complete.



Porcelain Gas Range
$42.50 Value .. $29.75
Good looking console style with porcelain front, top and back. Insulated oven.



Circulator Heater
$19.75 Value .. $12.95
Circulates plenty of warm air. Will burn any kind of fuel. A splendid value.



Spinet Desk & Chair
$13.95 Value .. $7.89
Sturdy walnut finish Desk and Windsor Chair. A high score for this value.



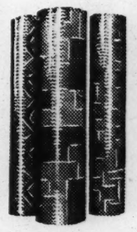
Kit. Table & Stool
$7.49 Value . $5.19
Well-made, porcelain top Kitchen Table and metal kitchen stool. Both $4.95.

Outstanding
Rug Values!

9x12 Axminsters
$35 Values
$20
Durable Rugs with thick, luxurious pile. Wide choice of colors.

9x12 Seamless Axminsters
Latest Novelty Patterns. Rich Colors.
$49.75 Values . $34.95





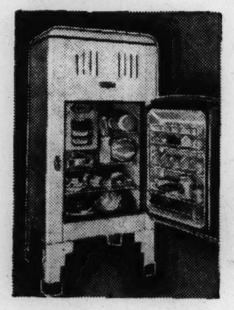
9x12 Rug Cushions
Heavy quality Mothproof Pads with bound edges. Will greatly prolong the life of your rugs, $6.95 values..... $4.95

Felt-Base Linoleum
59c grade. Heavy quality. Enameled finish. Beautiful patterns. Square Yard... 39c

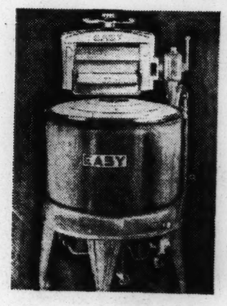
9x12 Felt-Base Rugs
$5.95 $8.25 Values
You'll be delighted with the quality and choice of patterns.



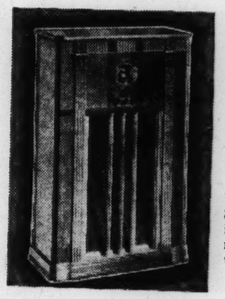
BIG TRADE-IN ALLOWANCE
For Your Old Refrigerator, Washer or Radio on the Purchase of a New One



CROSLEY
SHELVADOR
$99.50
The only refrigerator with shelves in the door—a refrigerator that has won the acclaim of housewives all over the world because of its unusual convenience and excellent performance.
Other Models to $215



EASY
SPIRALATOR
Priced at $99.50
Other Easy Models as Low as
$59.50
Easy to operate, easy on clothes and efficient in every detail. Our terms are easy, too.



PHILCO
Long-Short-Wave
$59.00
With Your Old Radio
This handsome Philco X Long-Short-Wave with inclined sounding board, shadow tuning, automatic volume control, tone control, for $59 and your old radio.
Free Installation



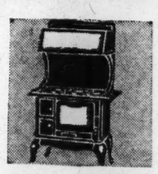
Occasional Chair
$9.95 Value .. $6.95



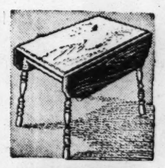
100-Piece Dinner Set
$14.75 Value .. $9.95



Kit. Cabinet
With Dishes and Silver
$27.50 Value . $18.75



Blk. & White Coal Range
$35 Value . $24.95



Unfinished Kitchen Table
$5.95 Value . . $3.95



Lounge Chair & Ottoman
$39.75 Value . $29.75



Walnut Finish Bookcases
$3.50 Values . $1.95



Fac. Rebuilt Vacuums
Orig. to $39.50 $11.95

Branch Stores:
Vandeventer & Olive
7150 Manchester Ave.
1063-67 Hodiamont
2720-22 Cherokee St.

UNION-MAY-STERN
1130 OLIVE ST.

Exchange Stores
Vandeventer & Olive
616-18 Franklin Ave.
206 N. 12th St.

Crossword Puzzle
Daily in the Post-Dispatch

ST. LOUIS POST-DISPATCH

A Page of Pictures
Daily in the Post-Dispatch

PART TWO — ST. LOUIS, SUNDAY MORNING, SEPTEMBER 9, 1934. — PAGES 1—4B.



ATHS

LUCAS. Special Dept. for Ladies

ening Till 9 P. M.

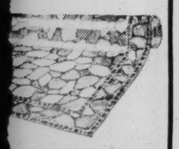
e!

ues!



Cushions
proof Pads with greatly our ... $4.95

Linoleum
ality, utiful rd... 39c



our Old Refrig-, Washer or on the Pur- of a New One

HILCO
-Short-Wave
59.00
Your Old Radio
lsome Philco X Longe with inclined sound- shadow tuning, auto- me control, tone con- 59 and your old radio.
e Installation



Fac. Rebuilt Vacuums
Orig. to $39.50 $11.95

hange Stores
deventer & Olive
18 Franklin Ave.
06 N. 12th St.

"Suit"able Elegance



. . . for Any and All Occasions in This Fashion Center Suit Collection Priced for Style and Value at

$39.75 to $165

¶ Our Suit Shop is ready for you . . . and Fall! Tweeds . . . suede-like fabrics and novelty woolens galore spread a picture of elegance before you. Some of our superb new Suits are furred . . . others depend solely on new lines and details for trimming. For morning, afternoon and the cocktail hour . . . your Suit is here!

At top . . . a stunning Suit "Tweed with raccoon" . . . beautifully styled . . . could create a niche for itself in any chic wardrobe at **$59.75**

Seated . . . a black Jacquard wool . . . unique because of the startling use of Russian Caracul for the yoke and sleeves of the tailleur-length coat **$150**

Other Suits Priced From $17.95 to $29.75

Suits—Fourth Floor

Milgrim — John Frederics — Lilly Dache

Master Designers

. . . Interpret the New Elegance for You

In as Dramatic and Individual an Array of New Hats as Our Modiste Salon Has Yet Displayed!

Originals $25 to $30 and $35

¶ Hats direct from the hands of that select little group that originates fashions for the most fastidious heads in America! Subtle . . . individual . . . and NEW in every line and stitch. (Whether you choose the original . . . or have it cleverly copied in our Millinery Workrooms.)

Adaptations $16.50, $18.00 and $20

Fifth Floor

FOR TELEPHONE ORDERS or Adjustments Call GArfield 4500 . . . Direct, Quick Personal Shopping Service

FAMOUS-BARR CO.

OPERATED BY THE MAY DEPT. STORES CO.

WE GIVE AND REDEEM EAGLE STAMPS—FEW RESTRICTED ARTICLES EXCEPTED

st. louis women! now we bring you

Nemoflex 'Wonderlift'

. . . the Famed Combination With the Patented Inner Belt . . .

At a New Low Price!

$5



¶ This should bring this marvelous foundation within the scope of 'most any budget! Beautifully made of novelty striped batiste, with uplift swami top. Sizes 36 to 52. . . . in lengths for shorter and taller figures.

Other Wonderlifts $6.50 to $10

Corsets—Fifth Floor

Cannon Diapers

They're "Comfy Knit" for Proper Fit!



Come in 3 Sizes Priced Per Dozen

$1.49 $1.98 $2.49

¶ Let us tell you about the comfort, absorbent quality, laundering advantages and sanitary packing of these Diapers. You'll like them!

A Trained Nurse

. . . Is Here to Explain the Advantages of Cannon Products, Which Also Include Towels, Wash Cloths and Complete Bath Sets!

Fifth Floor

88c Lingerie Crepe, . . . Yard

It's a saving to make your own lingerie when you can secure crepe so inexpensively. White, pink, tearose, coral, maize and deep pink shades.

64c

Third Floor



Stop! Here's the New Marx

"SUNNY SIDE" Service Station

Electrically Lighted Complete Miniature Station . . . With Battery! Only

$1.00

Well . . . if this isn't fun! Gas pumps, free-air pump, rest room, oil cart, water can, elevating greasing rack with rubber-tired auto, lights on top of gas pumps and special light for grease rack . . . on steel platform! Ask Mom for one, kiddies.

Eighth Floor



1000 SHEETS 49c

9x10-Inch Cleansing

TISSUES

Imagine . . . a Regular 79c Value!

¶ Here's a special you shouldn't miss . . . new high quality Tissues at an economically low price! They're soft and absorbent . . . and come in colors of white, flesh and green. Use them for removing make-up, face creams, as handkerchiefs . . . you can afford to be generous with them when they're priced so reasonably!

Phone and Mail Orders Will Be Promptly Filled . . . Phone GArfield 4500 for Direct Shopping Service!

Main Floor

This Offering of Boys' NEW

Fall SHIRTS

Starts Here Monday!



Bringing Extreme Value at 79c

¶ A back-to-school special! Shirts with regular or sports style collars . . . for Juniors 8 to 14 . . . youths 13 to 14½. Button-on blouses 5 to 10. Checks, stripes or solid colors in white or 3 smart shades.

Sweaters for Juveniles

New V-neck type in sizes 4 to 10. Popular plain colors, with trim at neck, sleeve and bottom $1.98

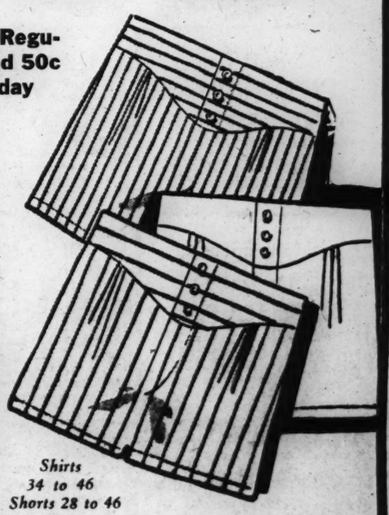
Second Floor

Men . . . This Defies Duplication

Shirts and Shorts

24,000 Garments. Regularly Sold at 39c and 50c . . . Starting Monday

23c Ea.



¶ Value . . . on a huge scale! Variety . . . in record - breaking quantities! Full-combed flat or swiss rib shirts. Reinforced side-tie or elastic shorts . . . of broadcloth cut in full government standard sizes! Panel seats . . . sturdy 3-button yokes. Plenty of white and vat-dyed patterns. Get yours Monday!

Second Floor

Shirts 34 to 46
Shorts 28 to 46

HITLER DERIDES IDEA OF POLITICAL RIGHTS FOR WOMEN

"A Product of Decadent Jewish Intellectualism," He Says, and 2000 Woman Nazis Cheer.

(Copyright, 1934, by the Associated Press.)

NURNBERG, Germany, Sept. 8.—The idea of woman's rights in politics was denounced today by Chancellor Hitler as "a produce of decadent Jewish intellectualism," in an address to 2000 woman politicians, Nazi organizers here for the party convention. They applauded his statements energetically. Hitler told them:

"Liberalism has a large number of points for women's equality. The Nazi program for women has but one: This is a child.

"While man makes his supreme sacrifice on the field of battle, woman fights her supreme battle for her nation when she gives life to a child."

He added that he believed parliamentary life tended to degrade and desecrate women.

During the day, 60,000 cheering little boys, all in uniform, marched with military precision into the stadium and listened attentively as Hitler outlined for them the code of life he wished them to follow.

"We want to be a peace-loving people," he said, but, at the same time, courageous.

"That's why you must be peaceful and courageous at the same time. We want our people to be honor-loving; to that end you must from earliest childhood learn the conception of honor.

"We want to be a proud people and you must be proud; proud to be youthful members of the greatest nation. We want an obedient people, and you must learn to practice obedience. We want a people that is not soft but hard as flint, and we want you from early youth to learn to overcome hardships and privations.

"There must be no classes or class distinctions among our people, and you must never let the idea of class distinctions take root among you.

"All we expect of the Germany of the future, we expect of you. We shall pass on, but Germany will live in you."

Every one of these and other sentences, barked out by Hitler, drew applause from his young listeners.

Of all the convention events, that of the German youth movement always is the most enthusiastic. Hitler has said that the great hope for National Socialism rests with the youth that grows up in the Nazi doctrine. The main ideal placed before the children is that of a heroic military and national life and the members are trained to obey the Nazi leader.

The military note of the gathering was emphasized not only by the uniforms and the miniature military army kit that each boy carried, but also by the presence of a large number of boys' military bands.

The youngsters stood bravely from 8 a. m. until Hitler appeared at 11. Occasionally some boy was seen to topple over and be carried out, but on the whole the lads stood up well. Throughout the period of waiting the bands played, one after another so that there always was music.

When Hitler came before them, the boys shouted "Heil!"

R. H. McCormick's Daughter Weds.

BAR HARBOR, Me., Sept. 8.—Miss Helen Rutherford McCormick, daughter of Mr. and Mrs. Robert Hall McCormick of Chicago, and H. Warren Buckler were married today at the Episcopal Church of Our Faith, Hulls Grove. The Rev. Leon Shearer, vicar, officiated. Buckler is the son of Dr. and Mrs. H. Warren Buckler of Bar Harbor and Baltimore.

Monday Begins

NRA

Paint Week

In Famous-Barr Co.'s Basement Economy Store's Paint Department!

Affording Impressive Savings on
"PLAID-BRAND"
Paints . . . Varnishes . . . Enamels

Located on the Basement Balcony . . . at the Right of the Locust and 6th St. Escalator!

¶ This is the ideal time to brighten and beautify your home . . . just before Fall rains and snows set in to do maximum damage! Paint now . . . for lumber is thoroughly dry from the Summer heat and paint covers better! In justice to your home and your pocketbook . . . share in this super-saving event!



Phone Orders: GArfield 4500
They Will Be Filled Promptly and Carefully!



Pure Linseed Oil House PAINT *$3.00 Value!*
A gallon will cover 400 sq. ft., with two coats. It is our best quality Paint . . . in 14 beautiful colors and white.
$2.69 Gal.

$1.39 Gloss Enamel — *Easy to Apply!* — 98c ½ Gal. — Withstands innumerable washings . . leaves no brush marks. Pastels and white.

$1.49 Porch Paint — *For Floors, Too.* — $1.05 ½ Gal. — Made to resist "hard" wear . . will not track or mar. Washable.

$1.49 Floor Enamel — *4 Wood Colors!* — $1.05 ½ Gal. — Dries with a hard gloss finish. Resists constant service.

$1.39 Spar Varnish — *Hard Gloss!* — $1.05 Gal. — For inside or outside use! Will not chip, peel or turn white.

79c Varnish Stain — *5 Wood Colors!* — 69c Quart — Varnishes and stains in one operation. Dries quickly.

$1.79 Roof Coating — *Asbestos!* — $1.05 2½ Gal. — Stops leaks! Liquid coating for metal or composition roofs.

$1.69 Flat Paint — *7 Pastel Shades!* — $1.39 Gal. — High coverage Paint for walls and woodwork.

Semi-Gloss Paint — *Washable Quality!* — $1.69 ½ Gal. — Ideal interior finish that is easily kept clean. Choice colors.

Linoleum Varnish — *98c Value!* — 77c Quart — Quick-drying, transparent finish that will not discolor linoleum.

Linoleum Lacquer — *79c Value!* — 69c Quart — Dries in 30 minutes . . transparent kind . . protects the pattern.

$1.39 Roof Paint — *Red Color!* — 98c Gal. — Red Paint for barns and roofs . . specially priced.

Color Right Enamel — *79c Value!* — 69c Quart — Washable quality . . for most any purpose. 8 colors and white.

4-Hour Enamel — *$1.19 Value!* — 98c Quart — For inside and outside use. Dries in 4 hours with hard gloss finish.

$1.69 Shellac — *4-Lb. Cut!* — $1.05 ½ Gal. — White or orange . . splendid quality Shellac at a thrift price.

Ready-Mixed Paint — *$1.39 Value!* — $1.05 Gal. — Quality that invites comparison with higher priced kind.

Basement Economy Balcony

FAMOUS-BARR CO.'S BASEMENT ECONOMY STORE
We Give and Redeem Eagle Stamps — Operated by The May Dept. Stores Co.



FAMOUS-BARR CO.'S BASEMENT ECONOMY STORE
We Give and Redeem Eagle Stamps — Operated by The May Dept. Stores Co.

They Can Take It! **'Big Yank' Work Shirts**

Designed for Men Who Are Engaged in Strenuous Work That Is "Hard" on Shirts

68c

Nationally Known for Their Long Life! Each — 3 for $2



¶ Sturdy Work Shirts tailored of certified fabrics that are sun and tubfast! They feature thread-riveting and triple stitching at seams to resist strain and their extra large bodies and sleeves provide unrestricted freedom of motion. Sizes 14½ to 20.

Basement Economy Store

MONDAY ONLY!

Winter COATS

Regularly Priced $10 to $12

Tailored or Fur Trimmed Dressy Models! Tailored or Fur-Trimmed Sports Type!

$7.95

¶ Here is a One-Day Event that will bring thrifty women on the run. An exceptional group of tailored sports Coats . . . tailored dressy models . . . and effectively fur-trimmed kind! Fashioned of sports, chinchilla fabric and new bark materials. It is an opportunity that simply shouts "Buy Now!" Sizes 14 to 44.

Basement Economy Store



Special Offering!
$1.49 Priscilla CURTAINS
Beginning Monday at
97c

¶ Dainty Priscilla Curtains of woven marquisette . . . with deep ruffles. Headed, ready to hang.

$2 Lace Curtain Panels — Shantung weave, 60 in. wide, 2½ yds. long.... **$1.57**

Reversible Terry Cloth — Seconds of 69c grade! Heavy Rajah quality. Yd., **39c**

Basement Economy Balcony

Fruit-of-the-Loom Slips



In a Special Offering Beginning Monday at
69c
*Tailored of Sturdy Non-Cling Cloth!

¶ "Loomcraft" tailored, smartly styled Slips in 3 serviceable models . . . with dainty picoetta edging. 48 and 49 inches long. They are especially suited for wear under uniforms. Flesh and white . . . sizes 34 to 44.

Extra-Size Slips, Each
Styles 7790 and 7990 are offered in sizes 46 to 52 ..... **79c**

If You Can't Come in Call:
GArfield 4500

MAIL ORDER BLANK

Style	Size	Color	Quantity

Name .....
Address .....

Basement Economy Store

Kiddies' Dresses or Suits
98c



¶ Clever models for kindergartners! Smart prints for little girls and broadcloths in mannish styles for little boys! Sizes 2 to 6!

Basement Economy Store

$1.69 to $1.98 Woolens
Specially Priced Beginning Monday!

¶ Save on your Fall sewing ventures by choosing from this group! All-wool coatings, suitings and dress fabrics in a splendid selection of colors. 54 inches wide.

$1.39 Yard

Basement Economy Balcony

$5 Blankets $3.95
Just 200 of Them Offered Monday at

¶ Warm, comfy Blankets with a heavy soft fleece that you'll simply love to huddle under on chilly nights! 80x90-inch size in colorful plaid patterns. Cotton sateen binding.

Warm 50% Wool Blankets — Colorful plaid Blankets . . . cotton sateen bound. Seconds of $6.95 grade. Pr. **$4.99**

$4.50 Wool-Filled Comforts — 72x84-inch size Comforts, covered with printed cotton sateen on both sides. Each **$3.25**

'Mountain Mist' Quilt Cotton — One-piece quilt cotton . . . 81x96-inch size. Correct weight for comfy quilts. Roll **42c**

81x99-In. "Cohasset" Sheets — Seconds of famed "Pequot" kind. Fully bleached, seamless and free from dressing **$1.12**

Basement Economy Balcony

Fringed Velvet RUGS



Seconds of $25.95 Grade!
$19
9x12-Ft. Size

¶ The rich beauty of Chinese, Persian and Allover patterns is captured in these seamless Rugs. Woven with a soft, silky pile.

Basement Economy Store

Turn In Your Old Gold!

¶ Bring us your gold and silver trinkets that have outlived their usefulness . . . we will exchange them for coupons redeemable for merchandise in any part of the store.

Jewelry Repair—Main Floor Balcony

FOR TELEPHONE ORDERS or Adjustments Call GArfield 4500 . . . Direct, Quick Personal Shopping Service

FAMOUS-BARR CO.

OPERATED BY THE MAY DEPT. STORES CO.

WE GIVE AND REDEEM EAGLE STAMPS—FEW RESTRICTED ARTICLES EXCEPTED

Bicycle Style Show

Now in Progress on Our 8th Floor!

¶ A different kind of show with sleek, shining Bicycles as the "models!" Many new 1934-35 Bicycles . . . from such noted makers as Iver Johnson, D. P. Harris, Shelby and Colson!

Sporting Goods—Eighth Floor

"Wear-Ever" Aluminum

Popular Cooking Utensils at Noteworthy Savings!

¶ The name "Wear-Ever," known the country over for high quality, is seldom associated with such low prices! Take advantage of this opportunity to make *your* meal preparations an enjoyable task by supplying yourself with the proper Wear-Ever utensils.



This Event Will Begin Monday!

Drain Kettles

$1.95 Value $1.59

"Tip-N-Drain" type that eliminates steam burns by holding the cover over the strainer. 4-quart size!

Saucepan Sets

$2.60 Value $1.79

One each 1½, 2 and 3 quart sheet aluminum Pans. Double lipped; steel handles.

88c 3-Pc. Cover Sets 65c

Drip Coffee Makers

Of Wear-Ever Aluminum!

$1.95 2-Cup **$1.65**
$2.25 4-Cup **$1.95**
$2.75 8-Cup **$2.50**

Approved by the Good Housekeeping Institute. Fitted with removable drip top and no-burn type handle.

Coffee Percolators

$1.75 2-Cup **$1.50**
$1.95 4-Cup **$1.65**
$2.25 6-Cup **$1.75**
$2.45 8-Cup **$1.95**
$2.95 12-Cup **$2.35**

Make delicious coffee! Removable filter cup and no-burn handle. Approved by Good Housekeeping Institute.



Margaret Mitchell

Supervisor of the Wear-Ever Test Kitchen

. . . will demonstrate Wear-Ever uses for four days, starting Tuesday at 2 p. m. Tuesday's subject, "Latest Creations in Dinner Service."

Seventh Floor

Value! . . . Select From These

Cloisonne Vases

Each One Designed By Hand!

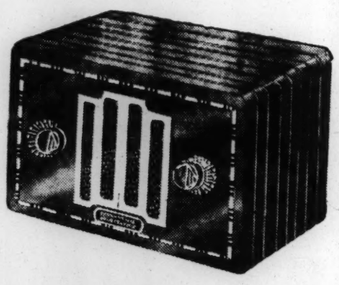


$1.39 and $4.95

¶ Something exquisitely lovely for your home. Designed by hand . . . in graceful shapes . . . for mantelpiece, tables, cabinet tops. Many may be had in pairs.

Rich Colorings and Shadings . . Choose From Black . . Rust . . Turquoise . . Green.

Treasure Shop—Sixth Floor



Take a Freshman Radio to College

And Have Music for Your "Dorm" Parties and Leisure Moments!

Masterpiece Midgets . . . $18.50 List . . . **$12.85**

¶ Whether for college capers or to entertain the family circle at home, this Freshman is a keen Radio! It has lots of style to its modernistic two-tone cabinet . . . and a splendid-performing 4-tube circuit to back it up! Gets police calls; for AC or DC. Give it a hearing!

Freshman Belmont Auto Radios

$44.50 list price. Late 1934 model that gets distant stations clearly. 6-tube super-heterodyne in compact case. **$27.75**

Eighth Floor

For Efficiency and Ease in Sewing

Rotary Electric Sewing Machines

Remarkable Value . . . Ordinarily $75!



$69

Allowance for Your Old Machine!

$5 Cash . . . Balance Monthly, Plus Small Carrying Charge Buys One!

¶ WHITE made Rotary Electric Machine . . . with knee control, light attachments in a beautiful walnut cabinet. A limited number at this price . . . so see them Monday!

Sewing Machines—Sixth Floor

Redecorate Now

Let These Gay WALL PAPERS Brighten Up Your Home!

At 5c Roll — Colorful Papers for kitchen, bedroom and bath . . in wide variety! *Sold Only With Bands to Match, Yard . . 5c*

At 9c Roll — Sunfast colored Papers in designs suitable for any room in the house! *Sold Only With Bands to Match, Yard . . 5c*

At 11c Roll — Those popular 30-inch Craftex Papers in lovely sunfast colors! *Sold Only With Bands to Match, Yard . . 5c*

At 42c Roll — 85c to $1.10 values! Waterproof Walcrest and Birge Papers . . . patterns and colorings for all rooms!

Tenth Floor

The Unexpected! Factory Surplus Stock

Noted SIMMONS

Studio Lounges . . . Springs . . . Beds and Inner-spring Mattresses

Starting Monday . . . Every Piece "Perfect," of Course! We Bought the Factory's Entire Surplus Stock to Be Able to Stage This Spectacular Event! The Simmons Name, Known Far and Wide As a Standard of Quality, and the Matchless Savings Make This the Time of Times to Buy!

$60 to $75 Studio Lounges

10 Different Styles! Each . . $39.50

Surely the most beautiful ones you've seen! Some with frames . . . some with end table attached . . . or chromium-plated base. Heavy covers; inner-spring mattress and 3 pillows. Open to double or twin beds!

$18 and $20 Metal Beds

Simmons Stunning Styles $12.50

Distinctive models, every one! Some richly grained walnut finish . . . black-and-chromium modern style . . . canary yellow and chrome finishes. Twin or full sizes.

$26.75 Simmons Mattresses

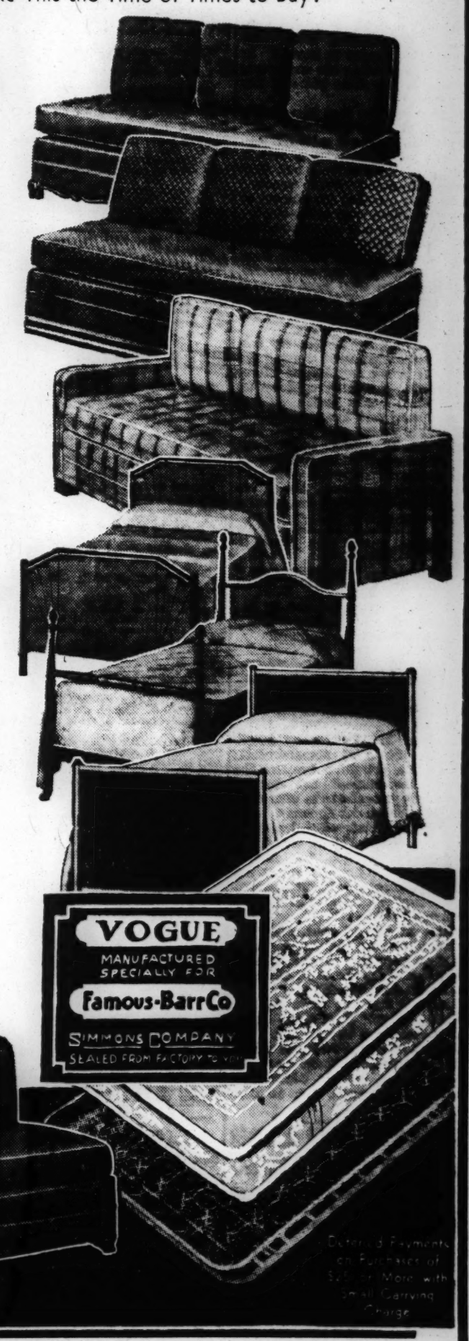
"Vogue" Inner-Spring Model . $18.50

Built with Simmons traditional comfort and durability! Green rosemary paneled damask ticking, firmly tufted padding over resilient springs; ventilators; twin or full size.

Double-Deck Springs

Originally $19.75! Now . $9.95

Formerly sold from coast to coast for $19.75. What a chance this is for *you* to get the new Spring you want! Full helical construction, double-deck, stabilizers; twin or full sizes.



$35 Studio LOUNGES

Simmons . . . With 3 Pillows

$22.50

Open to twin or double bed! Serviceable, attractive rust or green covers. Inner-spring mattress.

Tenth Floor



These Large Open Mesh

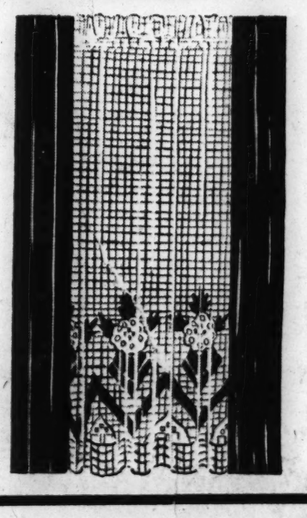
Tuscan Nets

Let Your Windows Show Their "Best Side" to You and the Passer-by!

Very Special . . . Each Panel . $1.98

¶ Windows are the *eyes of your home*, so you want them to look beautiful, don't you? These lovely panels turn the trick economically! Plain tailored styles or with deep knotted luster fringe, 45 to 50 inch widths; medium, large or extra large mesh. 2½ yards long.

Sixth Floor





Dog Pads

$1 Value

79c

¶ Don't treat your dog "like a dog." Give him a comfy pad to sleep on. Oval shape, of green jaspe cloth filled with kapok and cedar chips.

Pet Shop—Seventh Floor

SHAW DOESN'T KNOW JUST HOW HE DOES IT

'I Can Produce Literature,' He Says, 'but the Thing Just Happens.'

By the Associated Press.

MALVERN, England, Sept. 8. — George Bernard Shaw simply does not know how he does it. While discussing his own work and technique and comparing them with those of H. G. Wells, at the Malvern summer festival recently, he said:

"I can produce literature and I can produce drama. I am a playwright and a great many other things as well, but I cannot tell you how it is done.

"With me, the thing happens and I no more bother about how it happens or why it happens that I bother about how I breathe or how I digest my food—when I do."

The main difference between a playwright and an author, he went on, is that "the novelist has a glorious liberty and license which is denied to the playwright."

"When I ask my friends, Mr. Wells, why he does not try his hand at writing a play," Shaw continued, "he says, with great truth, 'Nothing can happen on the stage.' That is quite true in a sense. Nothing can happen on the stage."

Although both playwright and author are story-tellers, Shaw explained, the former is limited in that he has to bring his characters together in the same place at the same time.

"It is incredible that in real life that sort of thing should happen," he said, "but in the theater the people not only exercise a certain amount of imagination, but they partly surrender their common sense. It is amazing the amount of absurdity which they will accept.

"The novelist can go all over the shop. Wells extends his operations to the moon. He has visitors from Mars. These limitations prevent many novelists who have a great deal of talent from writing plays."

Shaw confessed music should get the credit for his technique.

"My method, my system, my tradition is founded upon music," he said. "It is not founded on literature at all. I was brought up on music when I was young. If you study operas and symphonies you will find a useful clew to my particular type of writing. If you want to produce anything in the way of great poetic drama you have to take a theme, as Beethoven did in his symphonies, and keep hammering at the one theme."

'PRIMITIVE AREA' SET ASIDE IN STATE OF WASHINGTON

Region in North Cascades Is Inhabited Only by Grizzly Bears and Other Wild Animals.

By the Associated Press.

SEATTLE, Sept. 8.—The "civilizing" hand of man has been banished by the Government from one of the most rugged areas in the United States.

An area in Washington larger than the State of Massachusetts will remain primitive because the Federal Government has decided to preserve it against the encroachment of modern development.

Extending southward from the Canadian border for 21 miles, the district, too rugged for human habitation, even by the Indians, has been designated as the "North Cascade Primitive Area." It is 801,000 acres in size.

Home of grizzly bear, countless mountain sheep and goats, black tail deer, cougar, bob cats, coyotes and black bear, the area will welcome men only as visitors.

Bounded on the west by the Mount Baker Recreation Area which embraces two of America's most beautiful snow-capped peaks, Mount Baker and Mount Shuskan the primitive reserve adjoins an immense and rugged area in Canada.

OIL MAN'S DAUGHTER CHANGES MIND AFTER DETENTION THREAT

Mrs. Colletta Mulvihill Creen, 15, Sails After Saying She Would Get Reno Divorce.

By the Associated Press.

OAKLAND, Cal., Sept. 8.—Colletta Mulvihill Creen, 15 years old, of Pittsburgh, changed her mind after an interv with an Alameda County p tion officer and sailed on the Liner Lurline this afternoon for Honolulu, after all.

Authorities here and in San Francisco had threatened to take steps to place the estranged wife of Tom Creen, 20-year-old Pittsburgh truck driver, in a detention home unless she either returned to her father, Thomas Mulvihill, Pittsburgh oil company official, or her mother, Mulvihill's divorced wife, who lives in Manila.

Colletta arrived here by airplane from Pittsburgh Wednesday with the announced intention of sailing aboard the Lurline to meet her mother in Honolulu. Mrs. Mulvihill, however, had returned to Manila after starting for Honolulu and stated her daughter had declined to meet her in Hawaii.

Yesterday Mrs. Creen canceled her reservations on the liner and declared instead she would go to Reno to get a divorce.

Show at Airport Today.

An air show, consisting of formations by the Thirty-fifth Division and a parachute jump, will be held at Lambert-St. Louis Airport beginning at 2:30 o'clock this afternoon. The show will be sponsored by the Lambert Airport Operators' Association, which plans to present a similar event every Sunday until cold weather begins.

HOGS CLOSE WEEK UNDER LEVEL OF WEEK AGO

EAST ST. LOUIS, Ill., Sept. 8.—(U. S. Dept. of Agriculture.)—Hogs, 2000; market 10@15c lower than Friday's average: pigs and light lights dull, most bids sharply and unevenly lower; most 180 lbs up, $7.15@7.20; top, $7.25; few, 150 lbs, $6.50; most sows, $6@6.25; compared with a week ago 50@65c lower; sows, 40@50c off.

CATTLE—500; calves, 300. Compared with close of last week: Native steers, 25@50c lower; Western grass steers, 35@50c lower; Western heifers, 50c lower; native mixed yearlings and heifers, 25@50c off, some down more; beef cows, 25@50c lower; low cutters and cutters, 10@15c lower; bull, strong; vealers, steady. Top for the week: 1122-lb. medium weight and 975-lb. yearling steers, $8.75; 893-lb. mixed yearlings, $8.35; straight heifers, $7.25; Western grass steers, $6; beef cows, $4.50; sausage bulls, $3.40, and vealers, $7.25. Bulk for the week: Native steers, $5.50@8; Western grass steers, $4.10@5.30; Western heifers, $3.85@4.15; native mixed yearlings and heifers, $4.25@6.75; beef cows, $2.75@3.50; low cutters, $1.40@1.85; closing top on sausage bulls, $3.25, and on vealers $7.

Sheep, 200; compared week ago: lambs and yearlings, strong to 25c higher; sheep, steady; week's top: lambs, $7; packer top, $6.75; bulk lambs for the week, $6.50@7; bucks, $1 less; throwouts, $3.50@5; lightweight yearlings, $5.50@85; slaughter ewes, $1.50@2.50.

Horses and Mules.

NATIONAL STOCK YARDS, Sept. 8.—A generous commission run of approximately 1250 horses and 250 mules found ready sale the past week at generally strong prices. Buyers attended auctions from many sections and were particularly active bidders on the better kinds of stock.

Sales will be held weekly through the fall and winter months.

*NATIVE HORSE QUOTATIONS.

Good to choice draft, $110@140; medium to good draft, $85@100; good to choice chunks, $90@115; smooth-mouthed chunks, $60@80; young farm mares, $80@110; Southern mares, $50@80; small cheap horses, $30@50.

*MULE QUOTATIONS.

Farm mules, 15.2 to 16 hands, $110@140; colt mules, good size and bone, $80@125; colt mules, small, $50@75; draft mules, $125@150; mine mules, 15.3 to 16 hands, $120@140; mine mules, 14 to 15 hands, $75@100; choice cotton mules, 15.1 to 16 hands, $135@160; choice cotton mules, 14.2 to 15 hands, $110@125; small green mules, over 3 years old, $45@70.

*Quotations are for average animals and do not cover those of outstanding quality or the very cheapest grade.

MISSISSIPPI VALLEY STOCKYARDS.

Mississippi Valley Stockyards at St. Louis officially reports the market as follows:

HOGS—Receipts Saturday 200. Market 15@20c lower than Friday's average. Top $7.20. For the week, market 65c lower.

CATTLE—Market 25c to 50c lower on all classes of cattle, excepting canner cows and bulls are steady. Closing veal top $7. Receipts Saturday 25 cattle, 25 calves.

SHEEP—Compared with Friday of last week lambs and yearling wethers 25c higher. Receipts Saturday 50.

Raw Hide Futures.

NEW YORK, Sept. 8.—Raw hide futures closed steady, 12 to 20 higher.

	High.	Low.	Close
Sept.	....	....	7.85b
Dec.	8.10	8.05	8.06b
Mar.	8.40	8.30	8.38b
June	8.70	8.57	8.70b

Sales, 2,640,000 pounds.

BUTTER, EGGS AND POULTRY

Eggs, butter and poultry markets for Sept. 8, as reported by the St. Louis Daily Market Reporter: Spot quotations for butter, eggs and poultry are based upon transactions on the St. Louis Butter, Egg and Poultry Exchange and on transactions elsewhere, between wholesale dealers in the produce district and indicate prices paid to shippers and truckers store-door delivery, unless otherwise specified:

Current receipts eggs were 2c higher at 18c; undergrades 1c higher at 13@15c; white spring ducks 1c higher at 7 and 10c; dark spring ducks 1c higher at 6c and 8c; old ducks 1c higher at 5c.

EGGS—Missouri standards in new cases, 23c; Missouri No. 1 in good cases, 20c; current receipts, 18c; unclassified, 13@15c.

BUTTERFAT — No. 1, 23c per pound; No. 2 at 20c.

CHEESE (in jobbing way)—Per lb.: Leghorn, 15½c; daisies, 15½c; prints, 17c; Northern twins, 15c; singles, 15½c; brick, 15c; Missouri and nearby, 1@1½c per pound less.

BUTTER—Creamery extras, whole milk, (92 score) 25@27c; standards, (90 score) 24½c; firsts, 22@23c; seconds, 20@21c; packing stock, 12c; No. 2, 8@10c; cheesy, dirty, less.

LIVE POULTRY.

FOWLS — Heavy (5 lbs. and over), 14c; light (under 5 lbs.), 12c; leghorns, 8c; No. 2, 3c.

SPRING CHICKENS — Arkansas white rocks and wyandottes, 3 lbs. and over, 14c; colored, 13½c; under 2 lbs., 13c; colored, 13c; leghorns, orpingtons and black, 1¾ lbs. and over, 12c; barebacks, 8c.

BROILERS—Two pounds and under, 13c.

ROOSTERS—6c.

TURKEYS—Hens, 12c; toms, 10c; No. 2, 6c; springs, 3½ lbs. and over, 12c.

DUCKS—White spring ducks, 4 lbs. and over, 10c; small, 7c; dark, 4 lbs. and over, 8c; small, 6c; old, 5c.

GEESE—4c; spring, 9 lbs. and over, 7c.

FROGS—Per dozen: Jumbo, $2.50; medium, $2; small, $1.50; babies, 90c.

PIGEONS—White kings, $1.00; homers, carneau and silver kings 75c; common 50c.

GUINEAS—Per dozen: spring, 2 lbs. and over, $6.50; 1½ lbs., $5; small, $3 old, $2.50.

SQUABS—Dressed, large (10 lbs. and up), 25c; small and dark, 15c.

VEALS—Choice, $7; medium, $5.50@6.50; common to poor, $3.50@4.50; rough and underfed, $1.50@2.50.

LAMBS—Choice spring lambs, $6.50@75; medium, $5.25@6; culls, $3@4; sheep, $1.25@2.25.

BUTTER AND EGG FUTURES

ST. LOUIS MERCHANTS' EXCHANGE, Sept. 8.—Egg futures were unchanged in a quiet session today; 2 cars sold. Butter futures unquoted.

EGG STANDARDS.

	High	Low	Close	Prev. Close
Oct.	....	....	20⅞	20⅞
Nov.	....	....	21¼	21¼

Spot market: current receipts 18c; standards 22c; firsts 20c.

PRODUCE ELSEWHERE

CHICAGO, Sept. 8.—Poultry, live, 38 trucks, dull; hens, 4½ lbs up, 18c; under 4½ lbs, 14c; leghorn hens, 11c; rock fryers, 16@17c; colored, 15½c; rock springs, 18@19c; colored, 16c; rock broilers, 16@17½c; colored, 15½c; barebacks, 12@14c; leghorn, 15c; roosters, 11c; turkeys, 10@16c; spring ducks, 13@15c; old, 12@13c; spring geese, 13c; old 12c.

Butter, 13,766, weak; creamery—specials (93 score) 25¼@26c; extras (92) 25c; extra firsts (90-91) 24@24½c; firsts (88-89), 23@23½c; seconds (86-87) 22@22½c; standards (90, centralized carlots) 24¾c. Butter sales, 1 car extras 25c; 3 cars standards 24½c; 4 cars standards 24¾c.

Butter futures, storage standards, November, 25⅞c; December, 26¼c; January, 26½c.

Eggs, 3405, steady, prices unchanged. Egg sales 1 car fresh graded firsts 22c.

Egg futures, refrigerator standards, October, 21¾c; November, 22½c.

Potatoes (U. S. Department of Agriculture.)—80; on track, 172; total U. S. shipments, 550; about steady; supplies moderate; demand and trading slow; Wisconsin cobblers, U. S. No. 1, $1.20@25; triumphs, U. S. No. 1, $1.65; Idaho russets, U. S. No. 1, $1.80@85; combination grade, $1.30@37½; North Dakota triumphs, N. S. No. 1, $1.65; Minnesota cobblers, partly graded, $1.10.

NEW YORK, Sept. 8.—Dressed poultry steady to firm; prices unchanged. Live poultry steady to easy and unchanged.

Eggs, receipts 16,910; steady; all mixed colors unchanged.

All white and brown eggs unchanged.

Butter, receipts 8882; weak; creamery nigher than extra 24¾@25½c; extra (92 score) 24½c; first (88-91 scores) 22¾@24¼c; seconds (84-87 scores) 22¼@22½c; centralized (90 score) 23¾c.

Cheese, receipts 171,502; weak; prices unchanged.

KANSAS CITY, Mo., Sept. 8.—Eggs 19½@22c.

Butter, creamery 26c; butterfat 22@24c; packing butter 11@13c.

Poultry, hens 6½@13c; roosters 6@7c; springs 12½c; broilers 13½c.

New York Cottonseed Oil.

NEW YORK, Sept. 8.—Bleachable cottonseed oil futures closed firm; spot unquoted: Sept., 7.35b; Oct., 7.40b; Nov., 7.40b; Dec., 7.56b; Jan., 7.61b; Feb., 7.63b; Mar., 7.74b. Sales, 49 contracts.

VEGETABLE MARKET

ST. LOUIS PRODUCE MARKET, Sept. 8.—The following report on prices paid here today to produce dealers by purchasers of round lots of vegetables was made by the "St. Louis Daily Market Reporter":

POTATOES—100-lb. sacks California long white, $1.85@2; Idaho russets, $1.55@1.75; Wisconsin triumphs, $1.75; Utah triumphs, $1.60; New Jersey cobblers, $1.55@1.60; Nebraska triumphs, $1.65@1.90; Minnesota cobblers, $1.35@1.50; North Dakota triumphs, $1.80@1.90; Washington russets, $1.70@1.75.

Track prices—Minnesota cobblers, $1.25@1.27½; Nebraska triumphs, $1.70; New Jersey cobblers, $1.50.

Home-grown bu boxes cobblers (net to growers), 60c.

OLD POTATOES—Idaho russets, $1.20@1.25; Minnesota cobblers, 65@75c, triumphs $1.

ARTICHOKES — California boxes, $3@3.25.

BEANS—Michigan bu stringless, $1.75@2; Indiana bu stringless, $2.15@25; corn beans, $1.25; Illinois bu stringless, $1.75@2; bountiful, $1.50@2; ¾ hampers, $1.35; home-grown bu, $1.50; home-grown bu boxes corn beans, $1.35@50; stringless, $1.50@75; bountiful, $1.25@75; longfellow, $1.25.

BEETS—Home-grown, 5@25c per dozen bunches.

BUTTER BEANS—Home-grown shelled peck baskets, $1.50@2.75; Ohio climax baskets limas, $1; California (in pods) hampers, $2.50.

BRUSSELS SPROUTS — California ½-drums, $5.50@75; ¼ drums, $3.00@25.

BROCCOLI—Colorado pony and pea crates, $52.

CABBAGE — Bulk per ton Wisconsin Copenhagen, $32@37; red, $70.

CARROTS—New York bu loose, 75c; sacked per cwt. $1.65@1.75; California 50-lb sacks $1@1.15; 100-lb. sacks $1.65; Colorado lettuce crates $2.25@2.50; Ohio 35@40c per dozen bunches; home-grown 10@15c per dozen bunches.

CAULIFLOWER—Colorado pony crates, $1.50.

CELERY—Michigan highball crates, 50@65c; half crates $1.50@1.65; loose bunches, 30@40c; Washington 24-inch ½ crates, $2.25@2.75; Oregon 24-inch ½ crates, $2.50; New York 2-3 crates, $1.50.

CELERY CABBAGE—Ohio chip baskets, 85@90c. Home-grown lettuce boxes, 20c.

CORN—Ohio yellow bantam, 25c per dozen ears.

CUCUMBERS — Home-grown bu boxes, 40@80c; dill pickles, 65@80c; salt pickles 75c@$1; yellow mustard, 40@50c; lettuce boxes small pickles, $1.50@2; New York bu., $1.75; Ohio peck baskets, 40c.

ENDIVE — Home-grown lettuce crates, 20c; Ohio chip baskets, 60@65c.

EGGPLANT—Home-grown lettuce boxes, 10@20c.

ESCAROL — Home-grown lettuce boxes, 10@15c.

GREEN ONIONS — Ohio 1-dozen bunch baskets 30c; home-grown, 15@20c per dozen bunches.

GARLIC — California, 8½c per pound. Texas 50-lb. sacks, $1.50@2.25.

GUMBO—Home-grown 1-3 bu chip baskets, 35@50c; dinky pecks, 25@30c; lettuce boxes, 75c.

KALE—Home-grown, new, bu box, 5@10c.

KOHLRABI — Home-grown, 5@35c per dozen bunches.

LETTUCE—California 4s and 5s $3@4; Colorado 4s and 5s, $1.75@3.50; Washington 4s and 5s, $2.25@2.75; Ohio 10-lb. baskets leaf, 50c; home-grown leaf, bu baskets, 50c.

MUSHROOMS—Illinois 1-lb cartons, 30c; Missouri, 25c.

MUSTARD — Home-grown bu box 5@10c.

ONIONS—Home-grown bu boxes white picklers $2.75; 50-lb. sacks California yellow $1.10, white $1.25@1.40; Michigan yellow $1@1.05; white $1.15@1.25; Ohio white $1.10@1.15; Iowa red $1; Washington walla walla yellow, $1.10; New York yellow $1; red $1.05; Idaho white $1.25@1.35; valencias $1.10; Utah Spanish, $1.10; Indiana white picklers, $2.25; Missouri white picklers $2.

PARSNIPS—Ohio peck baskets, 65c.

PARSLEY — Home-grown, 5@10c per dozen; Colorado lettuce crates, $2.50.

PEAS — Colorado telephone hampers, $1.75@2.

PEPPERS—Home-grown bu boxes green bell, 10@15c; Bulgarian, 30@50c; red finger, 1-3 bu, 25c; 12-quart trays, 90c; lettuce boxes, 65c; green fingers, bu boxes, 50c; Illinois bu California wonders, 25@40c.

PIMIENTOS—Home-grown lettuce boxes, 60@75c.

RADISHES — Ohio baskets and crates cherry red, 60@65c; white, 50@60c; home-grown cherry red, white and tips, 5@10c per dozen bunches; boxes 3s, 20@25c.

RHUBARB — Home-grown, 25@30c per dozen bunches.

RUTABAGAS — Wisconsin 50-lb sacks, 80@85c.

SPINACH — Home-grown bu boxes, 10@ ; bloomsdale, 65@75c; Colorado lettuce crates bloomsdale, $2.50; Ohio 1-3 bu chip baskets 40@50c.

SQUASH — Home-grown bu boxes white, 10@25c; Italian, 35c; hubbard, 35c; pumpkin, 20@25c.

SWEET POTATOES—Alabama hampers Puerto Rico $1@1.25; Tennessee hampers nancy hall, 40c@$1.15; home grown bu boxes nancy hall, 40@$1; Bermuda, $1@1.10; Puerto Rico, 75c.

TOMATOES — Home-grown bu boxes, 75c@$1.75; Michigan climax baskets, 75@90c; New York lugs, $1.55; Indiana bu baskets $1.25@1.50.

TURNIP TOPS—Home-grown bu boxes, @30c; Ohio chip baskets 65c.

TURNI TOPS—Home-grown bu boxes, 5@10c.

FRUIT MARKET

ST. LOUIS PRODUCE MARKET, Sept. 8.—The following report on prices paid to produce dealers here today by purchasers of round lots of fruit was made by the "St. Louis Daily Market Reporter":

APPLES—Home-grown bu boxes jonathans, etc., 40c@$1; Illinois Calhoun County bu baskets welthy, 65c@$1; jonathans, $1@1.50; king david, 80c@$1.10; grimes golden, 60c; Iowa, blush, $1.10; strawberry, $1.15; senator, 75c; benoni, 60c@$1.25; ben golden, 90c@$1.25.

Michigan welthy, $1.35@40; Wolfe River, $1.50@60; pippin, $1.50@60; alexander, $1.50@60; Idaho jonathans, $1.85@90.

Exchange prices: Illinois bu baskets jonathans, 2¼-inch, $1.25@35; large, high colored, $1.65@75; orchard run, 90c@$1.10; mcintosh red, $1.10; baldwin, $1.10.

CRABAPPLES — Michigan bu baskets hyslops, $1.75@2.

GRAPES — Home-grown 1-3 bu baskets niagaras, 25c; concords, 20@30c; lettuce boxes, 25@30c; bu boxes, 40@50c; Michigan 4-qt. baskets concords, 18c.

CANTALOUPES — Colorado Rockyford jumbos, $2@2.25; jumbo flats, 90c@$1; standard flats, 65@85c; grand junction jumbo, $2@2.75; standard, $1.75@2; Iowa jumbo, $1@1.15; standard, 90c; jumbo flats, 65@80c; standard flats, 40@55c; home-grown bu boxes, 10@40c.

HONEYDEW MELONS—California jumbo and standard, $1.50@2; jumbo flats $1.75; Colorado crates, $1.75.

PEACHES—Colorado elbertas, bu baskets, $2.25@2.35; Michigan bu elbertas, $1.50@2.50; hales, $3@3.10; Arkansas bu elbertas, $2.25@2.35.

PEARS—Michigan bu bartletts, $1.50@2; Illinois bu garber, 35@50c; home-grown bu boxes garber, 30@40c; seckel, 75c; keifer, 25c.

PLUMBS AND PRUNES — Home-grown 1-3 bu damsons 40@50c; Idaho ½ bu Italian prunes $1.25@1.35; Michigan bu damsons, bu, $2.15@2.25.

WATERMELONS — Illinois john brown, 30-lb average, 10@20c each; from car, watsons and queens, 20-30 lbs., 5@10c each.

BLACKBERRIES — Florida 24-qt. crates, $4.00.

AVOCADOS—Florida lugs $1@1.25.

BANANAS—40-lb. boxes $2.00; loose 4¾c per lb.

LIMES—Mexican boxes $4.50; Florida 1-dozen cartons 15c.

LEMONS—California boxes, $2.04.

ORANGES—California boxes $3.25@5.

GRAPEFRUIT—California boxes $3.50@5; Isle of Pines $3.50@5.50.

Fruit Elsewhere.

CHICAGO, Sept. 8.—Apples, 75c@$1.25 per bu.; cantaloupes, $1@1.50 per crate, 29@30c per climax basket; grapefruit, $2@4 per box; lemons, $2.25@5 per box; oranges, $2.50@6 per box; peaches, $1.50@2 per bu.; pears, $1.25@1.75 per bu.; plums, 75c@$1.50 per bu.

TURPENTINE, FLAX AND LINSEED

Linseed oil in one to four barrel lots was quoted at 11.1c per pound for raw and 11.5c for boiled.

SAVANNAH, Ga., Sept. 8.—Turpentine firm, 41½; sales, 177; receipts, 889; shipments, 35; stock, 14,152. Rosin firm; sales, 778; receipts, 2471; shipments, 214; stock, 132,966. Quote: B, 4.10; D, 4.20; E, 4.25; F, G and H, 4.37½; I, 4.40; K, 4.45; M, 4.50; N, 4.75; WG, 5.00; WW and X, 5.25.

DULUTH, Minn., Sept. 8.—Flax on track, $1.95½@97½; September, $1.95½; October, $1.95¼; December, $1.95½.

MINNEAPOLIS, Sept. 8.—Flax No. 1, $1.95½@2.06½.

CHICAGO PROVISIONS

CHICAGO, Sept. 8.—Provision market range and close:

	High.	Low.	Close.
LARD.			
September	$9.37	$9.37	$9.37
October	9.47	9.47	9.47
December	9.62	9.55	9.55
January	9.70	9.65	9.65

Cash: Tierces 9.47; loose 9.60.

BELLIES.			
September	13.62	13.62	13.62
October	13.75	13.75	13.75

Cash 13.92.

Schools and Colleges

THORWALD OLSEN
MASTER OF SINGING—BUILDER OF CAREERS
Announcing season 1934-35 and the removal of studios from Odeon Theatre Bldg. to Musical Art Bldg., Olive and Boyle, Studios 52 and 53. Private and class lessons.
Telephones: JEfferson 9742 FLanders 3704
Write for Professional Biographies of Olsen Pupils.

Evening Classes
CITY COLLEGE
Of Law and Finance
REGISTRATION NIGHT MONDAY, SEPT. 10TH
Accepting what others know without assimilating it leads the mind along beaten paths; for individual thinking and action requires independent judgment arising out of clear perception of an immediate problem.
3615 Olive Street — Send for Free Catalogue — Continental Life Bldg. Phone JEfferson 9126

WASHINGTON UNIVERSITY SAINT LOUIS
Registration begins Sept. 24
Instruction begins Sept. 27

The College of Liberal Arts
The School of Engineering
The School of Architecture
The School of Business and Public Administration
The Henry Shaw School of Botany
The School of Graduate Studies
The School of Law
The School of Medicine
The School of Dentistry
The School of Fine Arts
University College

*Registration Sept. 17-29. Instruction begins Oct. 1.
For Catalogue and Information, address G. W. Lamke, Registrar

LAW STUDY AT HOME
Get an LL. B. Degree .... Pass the Bar Examination!
QUALIFY for the bar examination by home-study through the Blackstone Legal Training Course and Service endorsed by bench and bar. Exclusive combination text and case method of instruction used. We furnish standard unabridged texts cited by the courts. Hundreds of successful attorneys among our graduates. Moderate tuition; low monthly terms. Money-Back Agreement. LL. B. Degree conferred. Mail coupon below for free literature and details of special enrollment offer now available. Blackstone Institute, Dept. 17, 307 North Michigan Avenue, Chicago, Illinois.
MAIL THIS COUPON TODAY!
BLACKSTONE INSTITUTE, Dept. 17, 307 N. Michigan Avenue, Chicago, Ill.
Without obligation send me free literature describing your home-study law course and show how I can earn an LL. B. Degree and qualify for the bar examination; also details of special enrollment offer now available.
Name ..... Occupation .....
Business Address .....
City ..... State .....

WARNING!

A 2% CITY SALES TAX

will come out of

YOUR POCKET

A 2% City Sales Tax will take $24.00 out of your pocket if you have a $1500 income! If your income is less your percentage of tax will be even greater! Know the true facts of the 2% City Sales Tax and the unbearable hardship it will place on your family. Unless you want to give up one week's salary each year—write—Phone—see your Alderman—Do this immediately!! Tell him you are against this proposed 2% City Sales Tax injustice.

WHY YOU SHOULD OPPOSE A 2% CITY SALES TAX

1. It will cost the majority of wage earners about one week's pay each year.
2. It will raise prices—by adding 2% to the cost of bread, meat, clothing, doctor's bills and services.
3. It hits poor people the hardest—the less money you earn the larger the percentage of tax you will have to pay.
4. It would be costly to collect. A large percentage of the money collected would go to defray the expense of collection.
5. It will increase unemployment. The average worker spends all of his income. With a 2% City Sales Tax he can only buy 98 pieces of goods where he formerly bought 100—this means more unemployment—less goods bought—less men needed to make them—this means fewer factory workers—fewer sales clerks.
6. It will encourage Governmental extravagance.
7. It is directly opposed to the NRA because it increases the cost of living.
8. It constitutes a 2% Salary cut for you. If the Sales Tax is enacted your dollar will buy but 98 cents worth of commodities.
9. The Sales Tax has been condemned by Labor Unions, Churches, Outstanding public officials, tax authorities, economic experts and all thinking people.
10. The City Sales Tax will not replace any existing tax but will be an additional tax burden.
11. If your income approximates $1500 per year a 2 per cent City Sales Tax will take enough money from you to purchase 480 Loaves of Bread, or 200 pounds of beef, or 680 pounds of flour, or 1200 pounds of potatoes, or 480 pounds of sugar, or 8 dresses at $3.00 each, or 12 pairs of children's shoes at $2.00 a pair.

Safeguard Your Income

PROTEST NOW!

Call...Write...Phone

... or personally see the alderman of your ward. Tell him to vote AGAINST the 2% City Sales Tax. You'll find his name listed at the right.

Act at Once ... Don't Delay

... and don't depend on your neighbor to act for you.

PERSONNEL OF THE BOARD OF ALDERMEN

HON. WALTER J. G. NEUN, Pres.
6245 Westminster Place CH. 8950

WARD		
1. John A. Genteman	5077 Durant Ave.	MU. 2302
2. William Hayes	3209 Barrett St.	CO. 8077-W
3. Otto L. Lietchen	1934 Hebert St.	CO. 1838
4. William F. Otto	1519a Cass Ave.	JE. 5640
5. Harry L. Israel	604 Chestnut St.	CH. 5880
6. Louis A. Lange	3533 Easton Ave.	FR. 5640
7. John R. Slay	930 Hickory St.	GA. 4992
8. P. G. Reinhardt	2000 S. 11th St.	PR. 8001
9. Samuel Brown	2804 Indiana Ave.	GR. 8452
10. P. J. Hennerich	3308 Salena St.	PR. 0522
11. Ellert F. Gummels	3504a Utah St.	PR. 4058
12. Charles A. Neumann	7117 Michigan Ave.	RI. 0202
13. Phelim O'Toole	4019 Parker Pl.	PR. 4256
14. August M. Brinkmann	2710 S. Grand Bl.	LA. 5471
15. Joseph J. Hastey	3673 DeTonty	GR. 1323
16. Frank L. Wetzel	3334 Vista Ave.	GR. 8540
17. Hubert A. Hoeflinger	3979 Gratiot St.	NE. 1327
18. Alfred Bergmann	2126 Benton St.	GA. 9264
19. John P. Collins	1724 N. Grand Bl.	JE. 0554
20. Wilbur C. Schwartz	314 N. Broadway	MA. 0042
21. Michael J. Scott	4209 Lee Ave.	CO. 3345
22. Herman C. Kralemann	4905 Maffitt Place	CH. 8363
23. Allan E. Petersen	4460a Page Bl.	FR. 6825
24. Arthur E. Pahl	1458 Tamm Ave.	HI. 7504
25. Whitelaw T. Terry	5438 Kingsbury Bl.	MA. 2416
26. Ralph H. Ellers	1627a Euclid Ave.	FO. 1808-W
27. Emmett Golden	5548 Hebert St.	GA. 2248
28. Herman C. Waldman	4605 Lindell Blvd.	GA. 2860

CITIZENS' COMMITTEE OPPOSED TO SALES TAX . . . 926 Chemical Building

ST. LOUIS POST-DISPATCH

EDITORIAL SECTION

SPECIAL CONTRIBUTIONS

PART THREE — ST. LOUIS, SUNDAY MORNING, SEPTEMBER 9, 1934. — PAGES 1—6C.

Germans Lost First Battle of The Marne Eight Years Before The World War Started in 1914

Von Moltke in 1906 Altered Von Schlieffen's Grand Strategy for Invasion of France and Made Possible General Joffre's Flanking Movement.

By BRIGADIER-GENERAL HENRY J. REILLY, O. R. C.

TWENTY years ago the "Miracle of the Marne" changed what increasingly appeared to be a decisive German victory crushing France, into a German defeat instead. This victory meant the end of German plans to quickly put France out of the war and then turn with practically her full force on Russia as nearly four years after she put Russia out and returned to the West, this time to use her full force to put France and Britain out.

At General Joffre's headquarters the last of August there was talk of Cabinet members who proposed peace at any price as better than allowing the Germans to continue their victorious march into the heart of France. The French Government was preparing to flee to Bordeaux far to the South. The population of Paris was deserting that city by the hundreds of thousands. With them fled most of the American Paris colony. American consular and diplomatic officials were advising those who remained as to their proper conduct when the Germans entered the city.

The Belgian troops were either besieged in Antwerp or scattered in all directions. Some escaped to France by sea. Belgian refugees were pouring into France and England.

Aug. 30th Joffre returned to his headquarters after seeing his last attempt to stem the German advance by gathering a force on its western flank to strike that flank, fail because the German advance was too quick and powerful.

To that bitter disappointment was soon added the news of Hindenburg's decisive defeat of the Russians at Tannenburg. Since the beginning of the retreat Joffre had been waiting, counting upon the Russian advance to ease the pressure against him by compelling the Germans to take troops from France.

But let him tell it: "The middle of the night we learned from a German radio message intercepted at Belfort, that the success of the Battle of Tannenburg is more complete than at first it was thought to be. Three Russian army corps have been completely destroyed . . .; the Russian Second Army no longer exists." (From the Personal Memoirs of Joffre. Harpers.)

Six days later on Sept. 5 the five German armies which swinging around the Metz-Verdun region as a pivot had swept through Belgium, Luxemburg and Northern France until their western flank had reached the vicinity of Paris were everywhere advancing. Their left was advancing through the Argonne, later to be the scene of America's greatest battle in France. Their extreme right was north of Meaux on ground later to become familiar to the American divisions which made the attack of July 18, 1918.

Looked Like Sedan Again.

The rest of their line was well south of the Marne except above (south of) Chalons-sur-Marne, later the headquarters of General Gouraud, well known to many Americans, where they were along and astride of that river.

Were they never going to stop?

Was France face to face with another Sedan, this time on a larger scale but equally disastrous with that of 1870?

These questions were being asked by soldiers as well as civilians as apprehension and fear spread farther and farther within the army as well as the Government and amongst the public.

Yet the night of the ninth, four days later, the German army was in retreat. The morning of the tenth when Joffre's left and center advanced they found the enemy in retreat offering little or no resistance.

The First Battle of the Marne was won!

One more great victory was added to the world's list of decisive battles, the battles which have changed history as abruptly and completely as the great flood in China of 1852 swung the course of the Yellow River from south of the Shantung Peninsula and the China Sea to north of that peninsula and the Gulf of Pe-Chi-li.

Why had this complete reversal of German victory happened?

Was it a miracle?

Or was it a logical conclusion of a series of events hidden from the public because the decisions taken by Generals in war on the scale on which it is now carried on are not always understood by their own army, to say nothing of the public?

In the 20 years since the war the veil which hid these secrets has been lifted by the publication of the memoirs of the Generals concerned and a great mass of records.

Victory No Miracle.

The first victory of the Marne was not a miracle. It was the inevitable and logical conclusion of a sequence of events, the origin and development of which lie in the decade prior to the outbreak of war in August, 1914, as well as in the leadership on both sides from that outbreak until the night of the 19th of September, 1914.

The course of events which determined the Marne began in Germany with the appointment of Count von Schlieffen as Chief of Staff by the Kaiser in 1891. They began in France with the appointment of Gen. Joffre as a member of the Superior Council of War and Director of the Services of the Rear in 1910.

Of course much that happened prior to these two appointments had its influence. However, as these two men gradually worked out the plans and molded the military affairs of their respective countries to fit these plans the crisis which terminated in the First Battle of the Marne logically begins with those appointments.

The great question for the German Chief of Staff to solve was whether Germany stood a better chance to win if she first took the offensive against Russia—this while resting on the detensive in the west against France and any other Powers which might help her. Or would it be better to do the reverse?

Von Schlieffen decided to take the offensive in the west first. He worked out every detail of the plan to bring about a Sedan on a gigantic scale within the first few weeks of the war. In other words, he planned to definitely and completely put France out of the war with one blow. This was in 1905.

Original German Plan.

To do this he planned to have the German Army swinging on the Metz-Verdun region as a pivot march and fight its way through Belgium and Luxemburg and North France as it did until Von Kluck commanding the right flank army was just north of Paris. When this stage was reached in the actual campaign, Von Kluck was separated from Von Bulow, who commanded the next German Army to the east by a dangerous gap. If he went to the west of Paris to outflank the French Army the left of which was made up of the Paris fortified zones and Manoury's 6th French Army, he would widen the gap. This meant risking being cut off from the rest of the German Army and being decisively defeated. So he turned to the east to close the gap.

This gave Joffre the opportunity he had been looking and

Continued on Page 3, Column 8.

Theorists All Wrong: Experts Say United States Is Capable of Consuming All It Can Produce

Supplying the Country With What It Really Needs Will Require Increased Purchasing Power, Rather Than Curtailed Production, Brookings Institution Economists Contend.

By RAYMOND P. BRANDT,
A Staff Correspondent of the Post-Dispatch.

WASHINGTON, Sept. 8.

ECONOMISTS of the Brookings Institution emphatically deny that the United States has been or is now living in a maladjusted "age of abundance" which requires either natural or artificial curtailment of production to bring about a balanced economy.

Maurice Leven, Harold G. Moulton and Clark Warburton, economists of the social fact-finding institution established by the late Robert S. Brookings of St. Louis, in their latest book, "America's Capacity to Consume," declare that even in the so-called prosperous years up to 1929 so many million Americans were under-nourished, poorly housed and ill clad that potential consumption was far greater than actual or potential production.

"The unfilled consumptive desires of the American people," the book says, "are large enough to absorb a productive output many times that achieved in the peak year 1929. Even in lines of basic necessities great wants among the masses of the people go unsatisfied. The trouble is clearly not lack of desire but lack of purchasing power."

Myth of the 'Twenties.

The book, which was published yesterday, is the immediate sequel to the Institution's "America's Capacity to Produce," issued in June, and is part of a larger study conducted with funds granted by the Marice and Laura Falk Foundation of Pittsburgh which the Institution is making to determine what is wrong with the American economic situation. The third volume will deal with the formation of capital in the United States and the final volume, to be titled, "Income and Economic Progress," will give the Institution's final conclusions and recommendations of means for bringing about a more effectively functioning economic system.

The first two volumes confine themselves to economic conditions in the United States during the three decades from 1900 to 1930. The initial work explodes the theory that the United States had built up great excesses of plants during the 'twenties. The authors say that at the height of the boom period in 1929 the amount of idle capacity, expressed in a generalized figure, was something like 20 per cent. They estimate the present idle capacity at 50 per cent.

In the present volume the authors study the flow of income arising out of productive operations. Most of the book including the appendices is devoted to breaking down the past distribution of the national income, with the final chapters giving opinions regarding the necessary increase of production and consumption should the lower levels of income be raised. The book does not tell how the raise is to be accomplished—in several places it says "if by some means the purchasing power could be increased"—and presumably the answer will be found in the final volume.

The Per Capita Income.

Limited as it is, "America's Capacity to Consume" should be provocative reading for the Administration leaders in charge of the curtailment of production program, labor union leaders who insist on a reduction of working hours, Treasury experts and members of Congress who are worrying where the taxes are to come from, humanitarians who are wondering why there is so much poverty in this country, bankers who are interested in what classes do the most savings, and in a most practical sense, manufacturers and other producers who want to know what class of persons in what geographical areas have the most money to spend. Collecting and collating as it does a great quantity of material on income distribution it is a distinct contribution to economic literature.

By breaking down 1930 census figures, the economists show that the moderate per capita income for the United States is highly misleading. For instance, the 27,474,000 families of two or more persons received an aggregate income of $77,000,000,000 or approximately $2800 in 1929. A breakdown, however, reveals that nearly 6,000,000 families, or more than 21 per cent of the total, had incomes of less than $1000; about 12,000,000 families, or more than 42 per cent, had incomes of less than $1500; nearly 20,000,000 families, or 71 per cent, had incomes less than $2500; only a little more than 2,000,000 families, or 8 per cent, had incomes in excess of $5000, and about 600,000 families, or 2.3 per cent, had incomes in excess of $10,000.

Comparing the Farmer.

"In other words," the economists say, "about 21 per cent of the families received only 4.5 per cent of the income. The 11,653,000 families with incomes less than $1500 received a total of about $10,000,000,000. At the other extreme, the 36,000 families having incomes in excess of $75,000 possessed an aggregate income of $9,800,000,000. Thus it appears that .1 per cent of the families at the top received practically as much as 42 per cent of the families at the bottom of the scale.

"At 1929 prices a family income of $2000 may perhaps be regarded as sufficient to supply only basic necessities. However accurate this generalization may be, it is significant to note that more than 16,000,000 families, or practically 60 per cent of the total number, were below this standard of expenditures. Their income aggregated $18,300,000,000 as compared with $58,900,000,000 for the 11,000,000 families having incomes of $2000 or more.

Continuing its breakdown of income figures, the book discloses that the farming population, despite the lower cost of necessities in farming communities, have fared badly in comparison with non-farm families.

"Of the 27,474,000 families of two or more persons," the authors say, "we estimate that about 5,800,000 were farm families and the remaining 21,674,000 were non-farm families. The total income received by the farm families, including an allowance for rent and farm produce consumed, and also including the earnings for non-farm activities of all members of the family, amounted to $7,200,000,000; the income of the non-farm families amounted to about $70,000,000,000. Thus the 21,674,000 non-farm families received almost 10 times as much as the 5,800,000 farm families. The average income of the farm families was $1240, as compared with $3226 for town and urban families. These wide differences are, of course, explained in considerable part by the weighting effect of the numerous high incomes among the city groups; but the disparity appears great even when this factor is eliminated."

Farm Figures.

Again a breakdown of the "average" farm income brings some startling results. The highest income of the 25 per cent of the farm families at the bottom of the income scale was only about $500. The corresponding income for the non-farm families was $1305. Likewise the lowest 50 per cent of the farm families included no incomes in excess of $910, while the lowest 50 per cent of the non-farm families included incomes as high as $1890. The maximum income among 90 per cent of the farm families was $2600, that is, only 10 per cent of these families had incomes in excess of this amount; but among the non-farm families 10 per cent had incomes exceeding $5000.

Geographical analyses likewise revealed the startling disparities between farm and non-farm families. For example, in 1929, Missouri ranked tenth among the states in aggregate income with $3,621,000,000 making a per capita income of $675. But the non-farm population had a per capita income of $851, while the farm population per capita was $189! These figures include incomes from profits from the sale of property and imputed rent on owned homes. In per capita income of farm population Missouri ranked thirty-seventh among the states in 1929, surpassing only Louisiana, Arkansas, Virginia, Mississippi, North Carolina, West Virginia, Kentucky, Georgia, Alabama, Tennessee and South Carolina. California led the list of states with a per capita farm income of almost $1250.

Fallacy of "Consumptive Indigestion."

After reviewing hundreds of tables which revealed similar evidence of low incomes, the authors reached the conclusion printed in above box. In answering the question, "How much can we consume?" the economists quoted John G. Lonsdale of St. Louis, former president of the American Bankers' Association, as to the so-called classical economic theory for the balancing of production and consumption by curtailment of production.

Writing in the American Bankers' Association Journal for October, 1930, the St. Louis banker said:

"If there has been a recession, is it not because the nation has achieved and produced a scale so large that there has been thrust upon us the necessity of pausing? . . . It is a glorious thing to contemplate that as a nation we have too much, rather than too little."

Commenting on this optimistic statement, the author said: "The opinion is frequently expressed that the primary explanation for the failure of our economic system to operate at maximum capacity is the inability of the population to consume the full quantity of commodities and services that might be produced. It is contended that if, in this great technological age, the economic machine were to turn out in continuous stream the volume of goods of which it is capable, there would be universal consumptive indigestion; commodities would accumulate in the warehouses of original producers or on the shelves of dealers—not for want of purchasing power but because of the outright satiation of human wants. Hence periods of restricted production are regarded as essential to a proper adjustment of the rate of production to consumptive requirements.

The Government's Policy.

"Of more significance than the mere expression of this view by individual observers is the fact that it is being embodied, more or less consciously, in governmental policies. To some extent national policies relating to production are designed to bring about a better adjustment of one division of productive activity with another; but it is also true that a substantial shortening of the working day and a restriction of output are believed to be not only possible but essential. At the same time, it is assumed that standards of living can be maintained or even increased.

"The widespread prevalence of this view and its current embodiment in governmental policy makes this a particularly propitious time to subject the underlying assumption to careful examination. Were the consumptive

Continued on Page 6, Column 7.

Six "Fundamental Conclusions" on Production and Consumption in America

1. During the so-called "new era" of the gay twenties the United States was not living beyond its means. While many individuals may have been living beyond their individual means, our findings show that the nation as a whole was not living beyond its capacity—as measured by what we could produce.
2. There has been a tendency, at least during the last decade or so, for the inequality in the distribution of income to be accentuated. That is to say, while the incomes of the masses of the people were rising during this period, the incomes of those in the upper income levels increased with greater rapidity.
3. Vast potential demands alike for basic commodities and for conventional necessities exist in the unfilled wants of the masses of the people, both rural and urban. It would require but a moderate increase in the consumption of the millions whose standards of living even in 1929 were below the requirements for health and efficiency to absorb the full productive capacity of the nation. The trouble is clearly not lack of desire but lack of purchasing power.
4. The United States has not reached a stage of economic development in which it is possible to produce more than the American people as a whole would like to consume . . . we have not as yet reached the age of abundance of which we all like to dream and that extensive leisure has not as yet been forced upon us as an alternative to a surfeit of goods and services.
5. We cannot materially shorten the working day and still produce the quantity of goods and services which the American people aspire to consume. In due course we can expect a much larger production for the same expenditure of human labor than has yet been possible. But for the immediate future we cannot count on production taking care of itself if the working week is materially reduced.
5. In emphasizing the need of increasing consumption, we must not forget the necessity of simultaneously expanding production. Whether we live under a wage, price and profit system or under a completely communistic method of economic organization, it will always be true that the level of consumption or the standard of living can be raised only through the production of food, clothing, shelter, comforts and luxuries.

Main Income Tax Provisions Of New Federal Revenue Act Analyzed for the Taxpayer

St. Louis Lawyer Points Out Departures From Earlier Law and Restrictions Designed to Prevent Evasion.

By C. POWELL FORDYCE,
A Member of the St. Louis Bar.

ON May 10 President Roosevelt signed the Revenue Act of 1934. This act increases nearly all rates of taxation, puts an end to numerous time-honored schemes of tax evasion, and contains many radical departures from the prior law. Due to the Government's growing need for funds, the Bureau of Internal Revenue will undoubtedly collect all possible taxes and penalties provided for therein. For this reason, and because transactions occurring during this year will form the basis for taxes payable in 1935, the act should be carefully examined by all taxpayers. Failure to do so may cause unexpected liabilities which could have been easily avoided. To facilitate such an examination, and to promote a better understanding of the new law, a resume of its more important income tax provisions is given here.

Title 1 of the 1934 act contains most of the income tax sections. It applies only to taxable years, whether calendar or fiscal, beginning after Dec. 31, 1933 (Sec. 1). Consequently, taxpayers who report their income on the calendar year basis must apply this title, which supplants Title 1, Revenue Act of 1932, to all transactions which take place during 1934. On the other hand, taxpayers who use the fiscal year method need concern themselves only with the Revenue Act of 1932 until they begin a new tax period during 1934. This temporary discrimination seems arbitrary and unfair, but was thought necessary by Congress in order to simplify the administration of the law. Whether or not it is constitutional is a question which the courts probably will have to decide.

Rate of Taxation.

The new act reduces the tax on individuals with net incomes of less than $6000, but increases it on those having net incomes in excess of that amount. The following tables, while not reflecting all deductions now permitted, illustrate the extent of these changes:

NORMAL TAX RATES.

Brackets of Net Income.	Pct. Under 1932 Act.	Pct. Under 1934 Act
First $4000	4	4
Over $4000	8	4

SURTAX RATES.

Amounts of Net Income.	Pct. Under 1932 Act.	Pct. Under 1934 Act.
$8000-$10,000	1	6
$20,000-$22,000	8	15
$50,000-$52,000	23	30
$100,000-$150,000	48	52
$500,000-$750,000	53	57
Over $1,000,000	55	59

The rate of tax on the ordinary business corporation remains the same, 13¾ per cent. However, many corporations will find their tax burden heavier under the new act for it withdraws the privilege of filing consolidated returns.

No change is made in the amounts of the personal exemptions. A married individual, or head of a family, is still allowed $2500, an unmarried individual $1000. If the taxpayer furnishes more than 50 per cent of the money necessary to support one or more dependent persons under 18 or incapable of self-support because mentally or physically defective, he may deduct $400 for each person so supported. Unlike the 1932 act, the new law now permits these deductions in computing surtaxes (See 25-b).

Earned Income Credit.

The earned income credit in the 1928 act was abolished by the 1932 act, but is revived in a new and more simple form by Section 25 of the 1934 act. It is available only to individuals, not to estates, trusts or corporations. It can be used to reduce the normal tax but not the surtax. It amounts to 10 per cent of the "earned net income," but cannot exceed 10 per cent of the total net income. "Earned net income" is computed by deducting from "earned income" (wages and other amounts received as compensation for personal services) that part of the usual income tax deductions (business expenses, interest and taxes paid, etc.) properly chargeable against "earned income." For administrative reasons the law permits $3000 of income to be treated as "earned income" regardless of its source, but states that in no case shall the earned net income be considered to be more than $14,000. If husband and wife file separate returns, each probably will be granted the full credit separately computed; but if a joint return is filed, the Commissioner of Internal Revenue is expected to rule that only one credit will be allowed, based on the combined net income. This credit was renewed to benefit those deriving income from personal efforts instead of from accumulated wealth, and to make the tax more nearly proportionate to the individual's ability to pay.

Deductions.

Generally speaking, the new law permits the same deductions from gross income as does the prior act. However, Section 23 ((c) (3)) makes a change which is of great importance to representatives of estates. It provides that deductions shall no longer be allowed for Federal or state "estate, inheritance, legacy, succession and gift taxes." Congress justified this change on the ground that such taxes do not constitute expenses incurred in the production of income.

The deduction for depreciation remains the same. The amount is still a "reasonable amount," which the taxpayer may deduct if he desires, but which is arbitrarily used to reduce the cost basis of his propefty when sold even though he has not claimed it in his returns. Although Congress seriously considered reducing this allowance by 25 per cent, it neglected to do so on assurances from the Secretary of the Treasury that he would change the administration of the law to accomplish this purpose. These administrative changes require the taxpayer not only to furnish more complete schedules of depreciation, but to sustain the burden of proving that the deductions claimed are reasonable and necessary to write off during the remaining useful life of a depreciable asset the unrecovered cost basis thereof.

Stopping Revenue Leaks.

During the last few years the Revenue Bureau has done everything possible to prevent taxpayers from taking deductions for losses sustained on sales of securities to wives or other members of their families. To stop such leaks in the future, Section 24 of the new act states that no deduction shall in any case be allowed in respect of:

"Loss from sales or exchanges of property, directly or indirectly, (a) between members of a family, or (b) except in the case of distribution in liquidation, between an individual and a corporation in which such individual owns, directly or indirectly, more than 50 per centum in value of the outstanding stock. For the purpose of this paragraph, (c) an individual shall be considered as owning the stock owned, directly or indirectly, by his family; and (d) the family of an individual shall include only his brothers and sisters (whether by the whole or half blood), spouse, ancestors and lineal descendants."

While Congress is to be com-

Continued on Page 3, Column 1.

ST. LOUIS POST-DISPATCH

Founded by JOSEPH PULITZER
December 11, 1878
Published by
The Pulitzer Publishing Company
Twelfth Boulevard and Olive Street

THE POST-DISPATCH PLATFORM

I know that my retirement will make no difference in its cardinal principles; that it will always fight for progress and reform, never tolerate injustice or corruption, always fight demagogues of all parties, never belong to any party, always oppose privileged classes and public plunderers, never lack sympathy with the poor, always remain devoted to the public welfare; never be satisfied with merely printing news; always be drastically independent; never be afraid to attack wrong, whether by predatory plutocracy or predatory poverty.

JOSEPH PULITZER.
April 10, 1907.

LETTERS FROM THE PEOPLE

Rainfall and Human Destiny.

To the Editor of the Post-Dispatch:

VICTOR Hugo said: "A few drops of water, more or less, decided the downfall of Napoleon." The great military genius troubled, uncertain, hesitating, delayed because of rain on the night of June 17, 1815, was unable to begin action in the battle of Waterloo until 11:30 the next day, thus giving time for the opposing forces of Bluecher to come up.

Just as the fate of one man may be determined by the duration and physical proportions of raindrops, so may the destiny of an empire. For it is easily conceivable that the stability of all our progress in culture, refinement, education, science and the arts, is wholly dependent upon a proper balance being maintained in the economy of nature. Without this, the efforts of man would be futile.

From the soil comes not only our modern civilizations, but the maintenance of life itself. Without water on this soil to sustain and nourish the tender roots of a social organism, man must migrate.

This was exemplified by the recent great drouth. Had it continued indefinitely, or were it to renew itself and continue indefinitely, the greater part of the North American continent would become sterile except for such limited resources as might be obtained from the depths of the earth. The history of ancient civilizations in Europe is the history of great drouths. Empires rose and fell because of a few drops of water, more or less.

How quickly did our worry over surpluses and other matters pertaining to the internal workings of our economic system become superseded by the external and insidious effects of the prolonged drouth? We are like the small boy who is dissatisfied with the choice and arrangement of his toys, but who becomes infinitely more dissatisfied at the prospect of these being removed altogether; the very thing that nature threatened to do with our economic system, our culture, refinement, arts, science, all our man-made devices, however inadequate and defective they may appear to be.

To this extent we should be a chastened people. Let us thank God that the rains have come, and hope that they will continue in normal amount for many seasons to bring halcyon days again. Better surpluses at a low price, than shortage, a possible famine and migration.

ARTHUR JOBSON.
Marceline, Mo.

As Elbert Hubbard Put It.

To the Editor of the Post-Dispatch:

THE disparaging remarks against the "epic" plan and Upton Sinclair by Socialist headquarters, both state and national, remind me of what the late Elbert Hubbard once said in his Roycrofter pamphlet: "Better be an isser than a has been or was."

PAUL HILL.
Bloomfield, Mo.

Criticises the Democrats.

To the Editor of the Post-Dispatch:

THE collectors of many Missouri towns are apprehensive of the reaction to Democratic politics and their own re-election to office, if the law enforcing the sale of homes for delinquent taxes is made operative this coming November.

There are several other ways to increase the Democratic vote in the fall. Mayor Dickmann might again hang his streamer across the Auditorium, announcing "A Worker In Every Home by Christmas." Also, a repetition of the Mayor's Christmas banquet to the unemployed with the political speeches and all, paid for by City Hall employes, might be moved up to sometime in October. This would have a salutary effect on the election in November.

With greater numbers than ever on the relief rolls, and rampant unrest at work everywhere in our country, it is difficult to see how our President, with all his good intentions, has made anything but a mess of business conditions. Instead of stimulating and helping business, he has tried to bludgeon it into submission, with resultant stagnation and bewilderment. He is still a popular idol, because the people are "expectant."

Our country is fundamentally O. K. But not until this period of political bluster and hysteria has passed, will we emerge on a sound footing. The theory of those in power today seems to be, "If you are not with us, you are against us," and the "halo of right" that the administration is wearing is summed up in the oft-repeated statement of its friends that "business is not co-operating."

It would seem sound policy and good Government for the administration to try some of this co-operating itself. When the people of our country, now stunned by despair, actually awake to the loss of action that they are receiving, they will cast the whole present program into the scrap heap.

LOUIS E. PROSKE.

Bouquet and Brickbat.

To the Editor of the Post-Dispatch:

THE editorial entitled "Justice for the Railroads" was one of the most sensible ones I have seen in your paper for a long time.

May I be permitted to say that if you would spend as much copy in promoting a cause of this character as you have done in promoting bond issues in St. Louis, I believe the paper and ink will be employed in a much better cause.

GEORGE WITSMA JR.

HOME, SWEET HOME.

Defeatism is a word we used to hear in the war days. Its familiar forbear was the academic "counsel of despair." It is at best a timid gospel. Yet it is embodied in the administration's recovery credo. Restricted production is intrinsically a hands-up gesture. Its acceptance as a solution of our difficulties would, obviously, be an acknowledgement of our incapacity, a token of surrender.

A different gospel is preached by Alfred P. Sloan Jr., head of General Motors, in the September Atlantic. "Industry is incurably optimistic" are the opening words of the article. The reader is carried along on a buoyant thesis to the happy conclusion that this depression, too, will pass away, like all the others that have preceded it. He is persuaded that the sequence, in conformity with the logic and facts of history, will be a greater abundance, more widely and equitably distributed. This is not the vision of a poet. It is not the prophecy of a political Messiah. It is not the travelogue of a philosopher who has journeyed to Utopia, found it good, and marked every step of the way by which the rest of us may make the trip.

Mr. Sloan is strictly a business man. Whether or not industry is incurably optimistic, as he says, he himself is an incurably optimistic industrialist. His belief in our industrial and economic future is predicated on knowledge of the world's industrial and economist past. A realist, if you please, not a rhetorician.

The march of progress, as he presents it, is a swinging procession, with the color and thrill of pageantry. What of the future? After all, that is the haunting question. Mr. Sloan faces it with a robust faith. What we now need, he says, is "the birth of a new industry which, like the automobile industry of 25 years ago, will grow swiftly into large production, with direct, beneficial effect on wages, investment values and living conditions." In his opinion, an industry which will meet these requirements is the manufacture and assembly of machine-made homes.

For some reason the home has thus far escaped the machine. Invention has not crossed its threshold, structurally. The man who drives a mass-production car and enjoys all the bounty of science, "dwells in a house erected by antiquated means, yet pays a high price for his accommodation." Machinery has vastly increased the productivity of the farm—in the matter of wheat, for example, the ratio is 60 times that of primitive husbandry—but the farmer is living in shelter "erected by almost primitive hand methods." Again: "A 10-year-old house, unless it was exceptionally well built and has been frequently modernized, is as antiquated as a 10-year-old automobile."

Let us look at the "assembled" home, as Mr. Sloan describes it:

> A house can be erected in three days' time from the breaking of the ground for cellar excavation to completion for occupancy. In this short period the lot will be graded and planted with shrubbery, and connections made with public services, such as sewers and electricity. The house will be air-conditioned, with all facilities for heating, cooling, humidifying, drying and washing the air its inhabitants breathe. It will have all modern conveniences for reducing housework, on a scale and variety not surpassed in the costliest mansions of the day. Its equipment will include special devices for bringing instruction and recreation into the home—teletype for news dispatches, television apparatus to portray the world's great events as they occur, radio sets embodying visual projection so that motion pictures and operas can be brought directly to the view of the home circle.

Can such a home, luxurious beyond the tradition of marble halls, be economically practicable? Mass-production's answer is a confident yes. "The first house of any series will be one of the most expensive houses ever built." So, too, is the first automobile of a new model. After that, that modern economic magician, standardization, waves his wand.

This, then, is the industrial Moses to lead us out of the present wilderness. It will put labor and capital to work on a super-prosperity scale. "A new day is with us," declares Mr. Sloan, "and I would be the last to deny that it imposes new social obligations on employers," but those obligations cannot be met, he contends, "by retreating timidly to the age of scarcity." If industry is left free to organize its activities, "the good life lies ahead somewhere along the road of abundance. . . ."

If the picture is a masterpiece of imagination, it is convincingly painted.

TURNING BACK THE CLOCK.

Our usually alert contemporary, the Atlanta Constitution, referred the other day to the most distinguished citizen of Uvalde, Tex., as "Speaker Garner." We rise to correct the Constitution merely for the sake of the record. When Texas Jack was Speaker, Franklin D. Roosevelt was at Albany signing bills passed by the New York Legislature, Herbert Hoover lived in the White House, Adolf Hitler was just one of many political agitators in Germany, Rexford Tugwell was a virtually unknown college professor, Jack Sharkey was heavyweight champion and Dizzy Dean was wasting his talents with Houston, while brother Paul was blossoming unseen in the remote bushes! It is hard enough to keep up with the world without slipping back now and then. The Constitution, we are confident, does not want to scramble up the cosmic scene any worse than it is.

THE BIENNIAL DEBUNKING OF MAINE.

We have had no end of political myths that have been hard to down, but not one of them has held a candle to the hoary untruth that "as goes Maine, so goes the Union." Just about this time every even numbered year, the notion that Maine is a reliable political barometer is thoroughly exposed in all its nakedness. Yet, let two years roll around, and orators of both parties hit the trail for Portland and points thereabouts, and the country fixes its eyes on the Pine Tree State as if its September election had a national significance.

Once more then, here are the facts. Maine is normally Republican, and since the Civil War the Republican party has won most of the presidential elections. Thus, Maine and the country at large have been together when the country has gone Republican. It is when the Democrats have broken the tape that Maine has had its testing as a barometer and been found wanting. From 1856, when James Buchanan was elected President, through the second election of Woodrow Wilson in 1916, Maine did not foreshadow a single one of the five Democratic presidential victories by electing a Democratic Governor in the preceding September. Nor is Maine any more reliable as an indicator of congressional trends. For instance, in 1930 Maine sent an all-Republican delegation to the House, while over the country at large the Democrats won control. Again in 1922 and 1926, to mention only two other times, the Democrats made gains in the House which Maine did not forecast.

Tomorrow's election in Maine will tell us just one thing: how Maine went. As for what the country is going to do in November, those who must find straws in the wind will get about as far by studying the primary returns from the Fourth Ward of the Hon. Jimmy Miller.

UNIVERSITY CITY AND COUNTY SEWERS.

With nearly every public official in the proposed St. Louis County sewer district actively co-operating for the success of the bond issue to be voted on Sept. 25, it is highly disappointing to find Mayor Millar of University City withholding his support. University City is the most populous single community in the county and is usually looked upon as a leader in progressiveness. We cannot believe that, on an issue so fundamental, so vital to health as an adequate sewer system, the citizens of University City will adopt an obstructionist attitude.

Mayor Millar says University City is already adequately sewered. Competent engineering authority dissents from this view. The same authority insists that if the bond issue fails, University City will be compelled to make large expenditures on its sewer system within a very few years. Mayor Millar also is reluctant at this time to add to the tax bill of University City residents. So is every other Mayor in the county. Yet, with the exception of Mr. Millar, every other Mayor is willing, in the interest of health, to tackle the sewer problem now and see that the job is done right.

It long ago has been agreed that the only right way to do the job is not for each community to lay a few pipes and call it a sewer system, but for a scientific trunk line system to be constructed embracing all of the county's populous areas. Happily, the Federal Government is offering, as an outright grant which need never be repaid, the sum of $1,361,000 to accomplish this result, which brings the amount the county must pay down to about $4,500,000. There never will be another opportunity like that. If the county rejects the bond issue, it will find itself paying the entire bill a few years hence, meanwhile risking the danger of epidemics.

Here is what the bond issue will cost the taxpayer: If his home is assessed at $2000, it will cost $5.60 per year; if his property is assessed at $5000, $14 per year—or a tax rate of 28 cents per $100 of assessed valuation. In return, his family's health is guarded and the value of his property is increased.

Never was a law more carefully written or subjected to more careful scrutiny than the one under which the bond issue funds would operate. After the county's distressing experience with the Ralph sewer law, it was made doubly sure that the new sewer legislation would resist all of the criticism to which the Ralph law was subject. The county can be confident that never was a public movement inaugurated under finer auspices than the one for a countywide sewer system.

We urge the citizens of University City and all other communities in the sewer district to grasp the best opportunity they ever had or ever will have to provide this necessary service by supporting the bond issue Sept. 25.

IDENTIFYING SIR BASIL.

Excepting only "The Man in the Iron Mask," nobody of large consequence has baffled European curiosity and concealed his identity with more consummate skill than Sir Basil Zaharoff. There has been something ghostly, as well as sinister, in his appearances and disappearances in the capitals of that distraught continent. Suspicion had finger-printed him a peddler pre-eminent of lethal weapons who harvested bumper crops of gold in the battlefields of the world. Yet there was always the element of doubt as to whether he actually existed in the flesh or were an apocryphal creature, say, of long-bow journalism.

We have met him now, thanks to the munitions inquiry, and, ignoring his proffered hand, have observed the amenities with a distant bow. Suspicion was right about the fellow's business, both as to the merchandise and the magnitude. But who he is and whence he came are evasively answered. Conjecture inclines to his Greek birth. Fact reveals that wherever he finds himself, he is importantly at home. He is a Knight in England, a Duke in Spain, a Grand Duke, possibly, in the Russia that was, everywhere a protean patrician, be-ribboned and be-medaled in ennobled profusion.

Yes, yes, but just who is he? Aping the immortal Sherlock's methodology, we hazard that Sir Basil is the elder brother of Mephistopheles—elder and a good deal slipperier.

IS DIALECT WORTH PRESERVING?

Lord Ponsonby, a lover of true British dialect, be it Lancashire or Cockney, fears the effect of radio and American talkies upon it. So much admired is the speech of British radio announcers that persons throughout the Kingdom "are trying to copy them, or are instructing their children to drop their Suffolk or Gloucestershire accent, or whatever it may be, and to imitate the gentlemen whom they hear with such rapture every evening telling them of the interesting news." American talkies are in another genre. "If people try to imitate that low, sonorous, metallic American talk," says Lord Ponsonby, "it will be nothing short of a catastrophe."

We fear his lordship, in attempting to preserve traditional forms of speech, is tilting a lance in a losing cause. Dialects are born of insularity. They rise and flourish in regions cut off from the remainder of the world. New forms of communication are making those regions fewer and fewer. Whether we like it or not, standardization of all sorts of human habits is proceeding apace, and there is no reason to think that speech will be exempt.

For that matter, is there anything inherently beautiful or worth preserving in dialect? To American ears, Cockney is as hideous as Lord Ponsonby finds speech in the American talkies. Much of the supposed raciness in British dialect arises from slovenliness and ignorance of the rules of grammar. That is also true in this country, where the English language is atrociously mutilated, with little gain on the score of distinctive utterance.

We should hate to live in a world where everyone talked with the studied precision of radio announcers, but the best of them are doing a good job of teaching people how to use the language gracefully and correctly. English, well and truly spoken, is more esthetically pleasing than any of its dialects.



"CAN'T OUR SALESMEN STIR UP A WAR?"

"Of Making Many Books"

JOHN G. NEIHARDT

Laughing Women

LAUGHING THEIR WAY: Women's Humor in America. By Mary Bensley Bruere and Mary Ritter Beard. (The Macmillan Co., New York City.)

SIXTY-THREE feminine humorists are represented in this delightful and valuable anthology, which covers a century of American life. Anthologizing is very often no more than a cheap and lazy means of exploiting the creative efforts of others, and most anthologies are no more than helter-skelter collections; but the purpose of the authors, in preparing "Laughing Their Way," and the finely conceived plan of the work, as well as the taste which determined the selections, have made the book a genuine contribution to American literary history.

Whether laughter be regarded as a "defense mechanism" set up against an unfamiliar situation that cannot be escaped, or as the result of a striking discrepancy between the expected and the actual, the authors had excellent reasons for beginning their anthology with the 1830s. That was a period of national expansion, as the authors point out, "when the American Republic was reaching out like some huge protozoan—extending itself over the Alleghenies and along the Gulf of Mexico; taking on railroads and crinolines; electing a President from that remote section of the continent, Tennessee; seizing on McGuffey's reader, an Ohio product, as fast as its pages could be pulled damp from the press. The Little Red Schoolhouse was developing into the Academy, and the Academy was growing into the College."

• • •

Such a period of social release into new lands is certain to result in a profound change of folkways. The old New England primness and propriety ceased to be binding upon the feminine spirit confronting new conditions, and women writers began to partake of the new mood of hilarity. "Democracy was on the march, joking as it advanced."

It was still deemed advisable, however, for writing ladies, especially those with facetious tendencies, to conceal their identities. The first woman humorist noted here is Caroline Matilda Kirkland, known to the magazine readers of 1835 as "Mrs. Mary Clavers." Living near the frontier village of Detroit, she made amusing copy of her uncouth neighbors until, her identity being divulged, she was obliged to leave the country. The brief sketch offered as a sample of her fun-making serves to show how astonishingly far we of Dorothy Parker's day are removed from the dominant taste of a century ago.

Probably no one now remembers "Mrs. Mary Clavers," but there must be many of those who have attained the fifties who can recall a time when "Widow Bedott Papers" was still read more or less. The "Widow Bedott," Frances Berry Whitcher in the smug decency of everyday existence, was a minister's wife, and, as such, extremely daring to be funny at all; but certainly nothing she ever wrote could bring a flush into the most modest of cheeks. Nevertheless, she lived to learn that it was then "a very serious thing to be a funny woman," as she remarked when the Rev. Mr. Whitcher was forced to resign his pastorate because of her writings.

A glance at Elize Leslie's "The Behaviour Book, a Manual for Ladies," published in 1853, shows that ladies were, as yet, very far from "emancipation." The book was not intended to be funny. Only time has made amusing the following extracts therefrom:

"The word 'stomach' should never be uttered at any table, or, indeed, anywhere else except to your physician or in private conversation with a female friend interested in your health. . . . When you see a person slip down on the ice, do not laugh at them. It is more feminine, on witnessing such a sight, to utter an involuntary scream."

• • •

With the agitation for human rights in general that foreran the Civil War, feminine humor became noticeably more daring, and the growth of the feminist movement resulted in a keener edge to feminine laughter, but woman's humor still went modestly clad from chin to heel as in Puritan days.

The Civil War was the cause of yet another great social release, and one may note the results thereof in the samples of feminine wit and humor with which the post-bellum period of expansion is represented.

Step by step, up to the Great War, one may note the changing world-view of women in general by the characteristic examples of their fun-making that are offered. But the change during the two decades following the outbreak of the World War is overwhelmingly greater than during the previous 80 years—or a thousand, for that matter. The old society which before was merely adapting itself to an expanding world, begins to be seen to be in process of disintegration. The old moorings of femininity disappear, and a Dorothy Parker becomes possible.

Nevertheless there is, it seems, more genuine nobility of spirit in the final section than in all the rest of the book; for many of these laughing women are strong spirits indeed, and no longer are they trammeled by their sex. If, in some of the writers chosen to represent our day, it is merely the anarchic spirit on the rampage that chuckles and guffaws, in others it is the great Mother of the Race, wise with the ancient wisdom, who flings satiric laughter at the follies and cruelties of an inhumane society.

• • •

KING COBRA. By Mark Channing. (J. B. Lippincott Co., Philadelphia.)

FROM the mood of impending doom created with extraordinary skill in the first chapter, to the triumph of the lovers in the last, Mark Channing's highly romantic tale of adventure on the British Indian frontier moves at a brisk gallop that never wearies, and anyone who sometimes longs for what is commonly called "a rattling good yarn" need seek no further.

In addition to unusual imaginative power and story-telling ability, Channing knows the country and the people with which he deals, having served for many years as a soldier in India. No less an authority than Yeats-Brown of "Bengal Lancer" fame vouches for the author's broad knowledge of his subject matter.

"King Cobra" is the gigantic leader of a hill tribe who has long terrorized the frontier. When the tale opens, he has been captured by the British forces and is held by Sir John Lindsay, British Resident at Yanstan. Sir John has an aide, Maj. Colin Gray, V. C., and a beautiful daughter, Diana. During the first night of his imprisonment the Cobra escapes, kills the Resident, and kidnaps Diana. Colin, very much in love with the girl, as a hero ought to be, sets out to rescue her. There is plenty of fighting, vividly described. Colin is captured and taken to a stronghold in the mountain wilderness where, according to the author's fantastic but none the less compelling plot, Prester John lived and ruled of old. Diana is there also, and the two meet. After many trials of their love and fortitude, including a fight between Colin and the Cobra, love conquers, and the faithful twain are wed.

It's a thriller, but a first-rater of its kind.

• • •

"SATAN'S PLAYGROUND" is a novel with a West African background, to be published this fall by Dodd, Mead & Co. Its author is Capt. Charles D. Woodyatt of the British Army, who served five years in the country he describes. Describing the remarkable weather of that remote region, Capt. Woodyatt says the average temperature is 104 during the dry season, when no rain falls. In the remaining half-year, the writer says, as much rain falls as the United States averages in 18 years.

• • •

A READER of this column has suggested that, as the autumn is drawing near and the returning vacationer is presumably about to begin a determined effort to live a bigger and a better life, it might be well to run a paragraph referring to those books that trusting friends lent for summer reading. It seems an excellent idea.

Often this writer himself has stood in a mournful mood before empty spaces on his book shelves and wished he knew the friends who were responsible for the same. There's a book called "By an Unknown Disciple," for instance, that is still in the possession of an unknown friend. It was a "golden book" and greatly prized—a first edition, too. But in this particular instance, there is the mitigating circumstance that the volume shows with holiness, something which the borrower certainly needs, at least as much as the bereaved and rightful owner! There is also the second volume of a rare philosophical work, and it has long been pining for its mate.

Almost any book-lover could make a considerable list of such minor atrocities committed by his friends. Have you, then, by any chance, virtually swiped a book from some devoted friend? Look about and see!

Note the pathetic aspect of such betrayals. We lent you those books because we loved you, wished to share our enlightenment with you—and thus it is you thank us! Can you wonder that we are sorry for ourselves?

When, after these glorious regenerating weeks in a great wild country, the present writer returns to his library, he is going to take a look himself!

• • •

THE Edgar Rice Burroughs vogue goes on, and his fortieth book, "Tarzan and the Lion Man," is scheduled for publication this month. All Burroughs' books are still being sold.

Changes in Income Tax Law Explained for Taxpayers

Continued From Page One.

mended for introducing definite provisions into this highly controversial field of income tax law, Section 24 is far from perfect. For example, it is silent in regard to the deduction of losses on sales or exchanges (a) between a taxpayer and his uncles, aunts, nephews, cousins, brothers-in-law, sisters-in-law, friends, employes, etc.; (b) between two corporations even though one owns all of the stock of the other; or (c) between an individual and a corporation where the individual owns all of the voting stock, provided that such stock is less than 50 per cent in value of the outstanding voting and non-voting stock. Moreover, the section expressly applies only to direct or indirect sales or exchanges between persons named; it contains no provision in respect of the situation where a taxpayer sells his stock to Mr. X, and a member of the taxpayer's family soon thereafter purchases substantially the same amount of stock from Mr. Y. No doubt the bureau will attempt to consider such a stransaction an indirect sale from the taxpayer to a member of his family. However, since ambiguities in taxing statutes are resolved in favor of the taxpayer, and since statutes are presumed to exclude matters somewhat similar to those which are expressly included, it is questionable whether the courts will uphold such a contention. Nevertheless, no prudent taxpayer should immediately take back property sold for the sole purchase of establishing a tax loss, or furnish funds to the buyer to permit him to pay the purchase price. Such acts are likely to cause serious inconvenience if not a fraud penalty and indictment.

Filing of Returns.

The new law makes no change in regard to the individuals who are required to file returns. They must be filed in the following cases: (1) If an individual has a net income of $1000 a year or over, and is single or, if married, is not living with husband or wife; (2) if an individual has a net income of $2500 or over, and is married and living with husband or wife; and (3) if an individual has a gross income of $5000 or over, regardless of the amount of his net income. Husband and wife, if living together, still have the option to report their incomes on two separate returns or on one joint return. This option is renewable each year, but cannot be changed as to a past year after the return for that year is filed. Ordinarily a married woman should file a separate return if she and her husband have a combined net income of more than $6500, for the surtax rates apply to everything over that amount of net income, while if separate returns are filed, the surtax rates may be applied to the income separately and not combined. Moreover, in many cases, it is possible also to receive a higher earned income credit where separate returns are filed. If either spouse has a net loss for the year, a joint return should be filed, so that the loss of one can be used to reduce the net income of the other. Returns are required in the cases mentioned even though no tax is due.

Publicity of Returns.

In order to further prevent income tax evasion, Congress passed Section 55. This section states that in the future all taxpayers—whether individuals, trusts, estates, partnerships or corporations—shall file not only the usual income tax return, but also a separate statement showing their names and addresses, gross incomes, total deductions, net incomes, total credits against net incomes for purposes of the normal tax and the tax payable. If such a statement is not filed with the return, the collector is directed to prepare it from information contained on the return, and to add $5 to the amount of tax payable. These statements will be made available for public inspection after March 15, 1935, in the offices of the local revenue collectors in such manner as the commissioner, with the approval of the Secretary of Treasury, shall determine. The information may be used or published in any manner desired. If the commissioner exercises his discretion liberally, and the Government continues its policy of paying rewards to those who give evidence of violations of the revenue acts, this provision should be of assistance in preventing dishonesty. Moreover, it will facilitate the collection of state incomes taxes in some states.

Check on Salaries.

This attempt to prevent fraudulent returns is also aided by Section 148 (d) of the new revenue act. Briefly stated it requires taxable corporations, in their returns to include a list of their officers and employes, and the respective amounts paid to them as salary, bonus, commission, or other compensation for personal services, if the aggregate amount paid to the individual is in excess of $15,000. This information must be submitted to Congress by the Secretary of the Treasury. See also Sections 147 (disclosure by corporations of payment of interest, rent, wages, etc.); 148 (a) (disclosure by corporations of dividend payments); and 149 (disclosure by brokers of details of customers' stock market transactions).

Formerly, in order to ascertain gain or loss on the sale or exchange of property acquired by a gift after Dec. 31, 1920, the cost basis of the property to the donee was the cost basis of the donor, or of the last preceding owner by whom it was not acquired by gift. This rule has now been revised by Section 113 (a) (8) to provide that, for the purpose of determining loss, the donee shall use either (1) the cost basis of the donor, or of the last preceding owner of the property by whom it was not acquired by a gift, or (2) the fair market value of the property at the time of the gift—whichever is lower. The change was made to prevent the shifting of losses from one person to another. This section does not, however, make any change in the case where the donee sells the gift at a profit.

Section 113 also makes another change in regard to the cost basis of property. Subsection (a) (5) states that if the property is acquired under a will by bequest or devise, or by inheritance where there is no will, or by the decedent's estate from the decedent, the basis shall be the fair market value of such property "at the time of such acquisition." In adopting this provision Congress reverted to the wording of earlier revenue acts. It did so for two reasons, first, because the phrase "at the time of such acquisition" as contained in the Revenue Acts of 1918 and 1921 was recently construed by the Supreme Court to mean "at the date of the death of the former owner of the property," (See Brewster vs. Gage, 280 U. S. 327); second, because the act of 1932 made possible a loss of revenue by permitting certain legatees to use as their cost basis the fair market value of the property on the date actually delivered to them by the executor or trustee. As the Brewster case is now, in effect, a part of the new law, attention should be called to the fact that while it directly involved only an outright general bequest of stock to a residuary legatee, the Court plainly stated that the cost basis of real estate received by unconditional devise, and of personal property received by an unconditional specific bequest, was also the fair market value as of date of death. Although the Supreme Court has not sanctioned the application of this rule except in the case mentioned above, the lower courts have insisted that the fair market value as of date of death be used in respect of vested testamentary gifts even though the receipt of the property by the heir is postponed pending the outcome of litigation, or during the intervention of a life estate granted to another, or during the existence of a testamentary trust. Similarly, such courts have determined that such a cost basis must be used by testamentary trustees if they sell the property. Of course, if the heir actually receives from the executors or trustees assets purchased by them, his cost is the sum they paid for such property. Likewise, it has been decided that the cost basis is the fair market value on the date of death if the heir takes a vested interest which is subject to be divested—as for example where a decedent leaves a remainder interest to his son if the son is alive at the termination of a trust, but to others if the son is not then living. On the other hand, if the heir's right to the property is contingent, according to the now prevailing view of the lower courts, his cost basis is the fair market value of the property on the day that the contingency happens and his interest becomes vested. Considerable difficulty is often experienced in deciding whether a gift is contingent or is vested subject to be divested. If possible, the courts construe it to be the latter. The value given to inherited property for purposes of Federal or State death transfer taxes is presumed to be its fair market value as of date of death for income tax purposes. Such value can be rebutted, however, by strong evidence. The law in force at the time the legatee, devisee, heir, executor or trustee sells the property determines what cost basis shall be assigned to it, and not the law which was in force at the time such person received possession or acquired title, or at the time the decedent died. If representatives of estates and trusts will familiarize themselves with these rules, and those set forth in Section 117, they can minimize income taxes by determining whether property received from the decedent should be sold or distributed to the heirs.

Gains and Losses.

Perhaps the most significant and far reaching change made by the Revenue Act of 1934 is in regard to the treatment of gains and losses from the sale or exchange of investment assets. Section 117 in part provides:

"(a) General Rule—In the case of a taxpayer, **other than a corporation,** only the following percentages of the gain or loss recognized upon the sale or exchange of a capital asset shall be taken into account in computing net income:

"100 per centum if the capital asset has been held for not more than one year;

"80 per centum if the capital asset has been held for more than one year but not for more than two years;

"60 per centum if the capital asset has been held for more than two years but not for more than five years;

"40 per centum if the capital asset has been held for more than five years but not for more than 10 years;

"30 per centum if the capital asset has been held for more than 10 years.

"(b) Definition of Capital Assets—For the purposes of this title, 'capital assets' means property held by the taxpayer (whether or not connected with his trade or business), but does not include stock in trade of the taxpayer or other property of a kind which would properly be included in the inventory of the taxpayer if on hand at the close of the taxable year, or property held by the taxpayer primarily for sale to customers in the ordinary course of his trade or business."

Section 117 also establishes certain rules for determining the period during which property has been "held." Speaking generally these rules lengthen the period if the property was acquired (a) by an exchange in connection with a corporation reorganization, (b) by gift, where Section 113 requires the donee to use the cost basis of another person, or (c) in a transaction technically described by Section 118 as a "wash sale." However, these rules do not help the taxpayer to decide how long he has held inherited assets. A logical interpretation of the law would be that he has held them since the time they were "acquired" under Section 113 mentioned above, but court decisions will probably be necessary to clarify this point.

Records Required.

Because of the importance of determining the exact length of the holding period, taxpayers should at once make a complete record of the time they first acquired each particular certificate of stock, bond, note, or other capital asset; the manner of acquisition; and the cost basis thereof. Failure to do so may unnecessarily increase taxes. For example, a taxpayer may sell at a profit, and inadvertently deliver certificates held for less than one year (100 per cent of gain taken into account), when he could just as conveniently have sold and delivered certificates held for 11 years (30 per cent of gain taken into account). Conversely, he may sell at a loss, and inadvertently deliver certificates held for 11 years, instead of those held for less than one year. Moreover, if such a record is not prepared, he may find himself faced with Article 58, Regulation 77, which states:

"When shares of stock . . . are sold from lots purchased at different dates or at different prices and the identity of the lots cannot be determined, stocks sold shall be charged against the earliest purchases of such stock. . . ." While beneficial if gain is involved, this statutory presumption is detrimental if a loss is sustained.

Furthermore, Section 117 also contains the following:

"(d) Limitation on Capital Losses—Losses from sales or exchanges of capital assets shall be allowed only to the extent of $2000 plus the gains from such sales or exchanges. . . .

"(e) Gains and Losses from Short Sales, etc.—For the purpose of this title—

"(1) gains or losses from short sales of property shall be considered as gains or losses from sales or exchanges of capital assets; and

"(2) gains or losses attributable to the failure to exercise privileges or options to buy or sell property shall be considered as gains or losses from sales or exchanges of capital assets held for one year or less.

"(f) Retirement of Bonds, Etc. — . . . amounts received by the holder upon the retirement of bonds, debentures, notes, or certificates or other evidences of indebtedness issued by any corporation (including those issued by a government or political subdivision thereof), with interest coupons or in registration form, shall be considered as amounts received in exchange therefor."

Some Examples.

The following examples may be of assistance in applying these provisions: (1) During the calendar year of 1934 Mr. A. has an ordinary net income (salary less business expenses, personal exemption, etc.) of $10,000. He sells stock held for six months at a profit of $1000, and a house held for three years at a profit of $5000. He also exchanges bonds held nine years at a loss of $20,000, of which 40 per cent, or $8000, can be taken into account under subsection (a). His net taxable income is $8000—$10,000 (ordinary net income), plus $1000 (100 per cent of profit on stock), plus $3000 (60 per cent profit on house), minus $4000 (part of $8000 recognizable loss on bonds equal to total capital gains), and minus $2000 (arbitrary loss allowance). (2) Mr. B. has an ordinary net income of $5000. He sells stock held four years at a loss of $4000, of which 60 per cent, or $2400, can be taken into account under subsection (a). He has no capital gains. His taxable net income is $3000—$5000 (ordinary net income), minus $2000 (arbitrary loss allowance where no offsetting capital gains). Neither Mr. A. nor Mr. B. can carry over to 1935 or subsequent years any part of the loss not used for 1934. (3) Mr. C. has an ordinary net income of $8000. He sells land held by him for 15 months at a profit of $5000. He has no capital losses. His taxable net income is $12,000—$8000 (ordinary net income), plus $4000 (80 per cent of profit on sale of land).

Section 117 of the 1934 law takes the place of Sections 23 (r-t) and 101 of the 1932 act—Section 23 limiting losses from the sale or exchange of securities held by individuals or corporations for less than two years to the amount of the gain from the sale of securities held for a like period; and Section 101 providing that where property held for more than two years is sold or exchanged, 12½ per cent of the gain or loss may be added to, or deducted from, the tax on the rest of the taxpayer's net income.

Because of its newness several provisions of Section 117 should be emphasized. Subsection (a), which contains the percentages, applies to all taxpayers (including individuals, partnerships, estates or trusts) except corporations. Moreover, it applies to all property, except that specifically excepted, whether it be real or personal, tangible or intangible, and regardless of how long it has been held. Furthermore, it applies whether such property was acquired by purchase, exchange, gift or inheritance. However, since it mentions only sales or exchanges, it does not prevent the deduction where there is no sale or exchange of 100 per cent of the loss sustained on the total worthlessness of stock, the abandonment of a business asset, or the total or partial uncollectibility of a bond, note or other debt. Under these circumstances a taxpayer should not attempt to establish a tax loss by selling his worthless stock, bonds or notes for a nominal consideration.

An Exception.

Section 115 (c), Revenue Act, 1934, makes an exception to these rules in cases where a stockholder has received liquidating dividends in excess of the cost basis of his stock. It states:

"Distributions in Liquidation—Amounts distributed in complete liquidation of a corporation shall be treated as in full payment in exchange for the stock, and amounts distributed in partial liquidation of a corporation shall be treated as in part or full payment in exchange for the stock . . . Despite the provisions of Section 117 (a), 100 per centum of the gain so recognized shall be taken into account in computing net income. . . ."

Such being the law, if a taxpayer who has owned stock for several years sees that he will sustain a large gain on liquidation because of the low cost basis of his stock, he should, prior to corporate action ordering the liquidating dividend, sell the stock for a fair price to another taxpayer. In this way the first taxpayer will have to take into account only a certain percentage of his gain, and the second taxpayer will be no worse off from a tax standpoint. Although such a transaction may be questioned by the bureau, it should be approved as a legitimate method of minimizing taxes. A taxpayer is not required to sit by idly twirling his thumbs until a tax liability alights on him. If he is warned of its approach, or if he sees it coming, he may seek such shelter as the law offers in an effort to escape or diminish its blow. Since nothing is said in Section 115 (c) about allowing stockholders to deduct 100 per cent of their loss on the liquidation of a corporation, only the percentages of loss specified in Section 117 (a) can be used.

Corporations.

Ordinary corporations are specifically excepted from the provisions of subsection (a) of Section 117. Consequently they cannot use its percentage provisions. But they are not excepted from any of the other parts of the section. As a result, where a corporation has losses from the sale or exchange of "capital assets," the total of its capital losses for its taxable year commencing after Dec. 31, 1933, are allowable in its return for such year only to the extent of $2000, plus the amount of its gains from sales or exchanges made during such year of any of its "capital assets." To illustrate: Assume that a corporation has taxable ordinary net income from its regular business of $50,000 for its calendar year of 1934, and in addition has capital gains of $12,000, and capital losses of $20,000. Under these circumstances its taxable net income for such year is $48,000, computed as follows: $50,000 plus $12,000, minus $12,000 (part of loss equal to amount of gain) and minus $2000 (arbitrary loss allowance). It gets no benefit in any year from the unallowed balance of $6000 of its 1934 capital losses.

According to some tax experts the short sale provision set forth in Section 117 (e) (1) offers an easy way of varying the percentage provisions of Section 117 (a).

This new method of dealing with gains and losses was adopted by Congress for the purpose of (1) stabilizing the revenue; (2) minimizing the unfair taxation of increases in value resulting from depreciation of the currency; (3) according more equitable treatment to small taxpayers whose taxes were not decreased by the former 12½ per cent capital gain and loss provision; (4) encouraging ordinary business sales which had previously been prevented by high surtaxes; and (5) conferring a benefit on all taxpayers by permitting all short or long term capital losses to be charged off against all short or long term capital gains. The necessity for the change is strikingly illustrated in the report of the sub-committee of the House Ways and Means Committee. It is there pointed out that Federal income tax receipts diminished from $2,842,000,000 in 1924 to $747,000,000 in 1933, and that this result was due largely to the then existing method of treating capital gains and losses. The new plan is a modification of the British system, under which such gains and losses are entirely disregarded.

Consolidated Returns.

In prior years affiliated groups of corporations (corporations connected by a 95 per cent stock ownership) have been permitted under certain circumstances to file a single consolidated income tax return on which was reported the aggregate detailed net income of all members of the group. This privilege was of considerable benefit to the companies involved, for on such return gains from inter-company transactions or dissolutions were disregarded, and the loss of one member of the group could be used to offset the profit of another. It was granted to prevent tax evasion by the shifting of gains and losses and was based on the theory that several corporations, which together constitute a single economic enterprise, should be taxed as one unit. However, by Section 141 of the 1934 act, Congress withdraws this privilege from all corporations except railroad companies. It justified its action on the ground that the former consolidated return provision had decreased the revenue in depression years.

This step was taken over the protest of the Treasury Department, which, in its recommendations to Congress, pointed out that the abolition of this privilege would not prevent the loss of one subsidiary from being absorbed by another, or by the parent corporation, for the following reasons: "Subsidiary corporations now showing loss in separate statements could arrange by inter-company contracts and by readjustment of accounting methods, to obtain a fair share of the profits of the affiliated group. There is no way to prevent the bulk of such contracts because the Treasury cannot hold that a contract which enables a company to make a profit is necessarily unfair or evasive. Moreover, full recognition of inter-company transactions would often result in deductible losses as well as taxable gains."

This change in the law should be carefully studied by all affiliated groups of corporations. If the existence of the group is to be continued, inter-company contracts should be revised at once so as to prevent unrecognizable losses. This should not be done, however, in such a way as to run afoul of the rule that transactions are not recognized if they are consummated for the sole purpose of avoiding taxes, if they cannot be justified by legitimate business reasons, and if they involve an abrupt and radical departure from the taxpayer's normal operating procedure. On the other hand, if the group is to be dissolved, attention should be paid to Sections 115 and 117. Moreover, if income is reported on the basis of a fiscal year which has not yet ended, the group should be dissolved before the close of such year, if, but only if, gain will result from liquidation. The 1932 act applies to such a transaction and does not recognize the gain. However, if there will be a loss, such action should be deferred until after the close of the year, for then the 1934 act can be invoked, and part or all of the loss taken into account.

Preventing Juggling.

Although affiliated groups can no longer file consolidated returns, it must not be thought that they will be entirely free to avoid taxes by juggling inter-company accounts. Section 45 of the new law gives the Commissioner wide powers to prevent such practice. It states:

"In any case of two or more organizations, trades or businesses (whether or not incorporated * * * and whether or not affiliated) owned or controlled directly or indirectly by the same interests, the Commissioner is authorized to distribute * * gross income or deductions between or among such organizations, trades or businesses, if he determines that such distribution * * is necessary to prevent evasion of taxes or clearly to reflect the income of any such organizations, trades or businesses."

This section is substantially the same as, but somewhat broader than, Section 45, Revenue Act of 1932. Although seldom invoked during the period of consolidated returns, it will now assume greater importance. How effective it will be is doubtful, for its application is limited by the doctrine that any attempt to measure the tax on one person's income by reference to the income of another is contrary to due process of law. Income cannot be created by mere fiat of Congress or administrative officials.

Time Limits.

As a general rule the Commissioner now has three years, instead of two, after the taxpayer's return is filed, within which to assess additional taxes due for taxable years commencing after Dec. 31, 1933. If there is omitted from gross income an amount properly includable therein, which is in excess of 25 per cent of the amount of gross income stated on the return, the period is extended to five years. The reason behind this rule does not apply where income is disclosed on the return, but is claimed not to be taxable. If the taxpayer files no return, or files a false or fraudulent return with intent to evade the tax, additional taxes can be assessed at any time. A return filed before the last day prescribed by law is presumed to have been filed on the due date. (Sections 275 and 276).

Having granted the commissioner a longer period within which to assess additional taxes, the new law also extends the time within which the taxpayer may file a claim for credit or refund of tax overpayments paid for years commencing after Dec. 31, 1933. Under Section 322 such claims must be filed within three years—instead of two—after the return was filed, or within two years after the tax was paid, whichever period expires the later. This section also states that the amount of the credit or refund shall not exceed the part of the tax paid during the three years immediately preceding the filing of the claim and that if, on appeal to the Board of Tax Appeals from a deficiency assessment of the commissioner, the board finds that the taxpayer is entitled to a refund or credit, such refund or credit shall be granted only of that part of the overpayment which the board determines, as a part of its decision, was paid within three years before filing the claim or filing the appeal petition with the board, whichever is earlier. These provisions present a cogent argument against the taxpayer executing waivers of the statutory period for assessing deficiency taxes. Such waivers do not extend the time for filing claims for credit or refund.

Except where the taxpayer files no return, or files a false or fraudulent return with intent to evade, deficiency income taxes imposed by the 1932 and 1928 revenue acts must still be assessed within two years from the date when the return was actually filed. No limitation period which had already expired before May 10 of this year is revived or extended by the new law.

Penalties.

Infractions of the revenue laws are severely punished. A deficiency assessment is increased by 5 per cent if due to negligence or intentional disregard of the rules and regulations; and by 50 per cent if due to fraud with intent to evade the tax (Sec. 293). Willful failure to pay the tax, or to make a return, is penalized by a maximum fine of $10,000, or imprisonment for one year, or both. A willful attempt in any manner to evade or defeat the tax subjects one not only to the 50 per cent penalty, but also to a possible fine of $10,000, imprisonment for five years, or both (Sec. 145).

Best Outdoor Living Room in St. Louis



—By a Post-Dispatch Staff Photographer.

GARDEN at the home of Dr. and Mrs. Samuel W. Hauck, 6121 Simpson avenue, which won first place in the "outdoor living room" contest.

GERMANS LOST MARNE BEFORE WAR STARTED

Continued From Page One.

working for; to outflank the Germans' right (western) or marching flank.

Here was where Von Schlieffen's plan and the one actually carried out were fatally divergent for the Germans.

Under Von Schlieffen's plan there would have been enough troops on the German right or marching flank to insure two things. First, no gap would have been opened between Von Kluck and Von Bulow thus facing the first with the terrible dilemma which confronted him the first days of September.

What Might Have Happened.

Second, Von Kluck would have had enough troops to attack Paris from the north and at the same time to have others cross the Seine to the west of Paris. Thus he would not only have outflanked the French and British once more but would have gotten in their rear as well.

This would have compelled Joffre's left to retreat eastward towards the French right along the eastern fortified zone of the French eastern frontier, producing the Sedan which Von Schlieffen had planned.

Whether it would have ultimately worked out this way or whether Joffre would have extricated his army and successfully retreated farther south no man can say.

However, from the day the German right (Western) flank was too weak to continue outflanking Joffre's left (Western) flank, the tables had begun to turn against a decisive German victory which would put France "out of the picture" for the rest of the Great War.

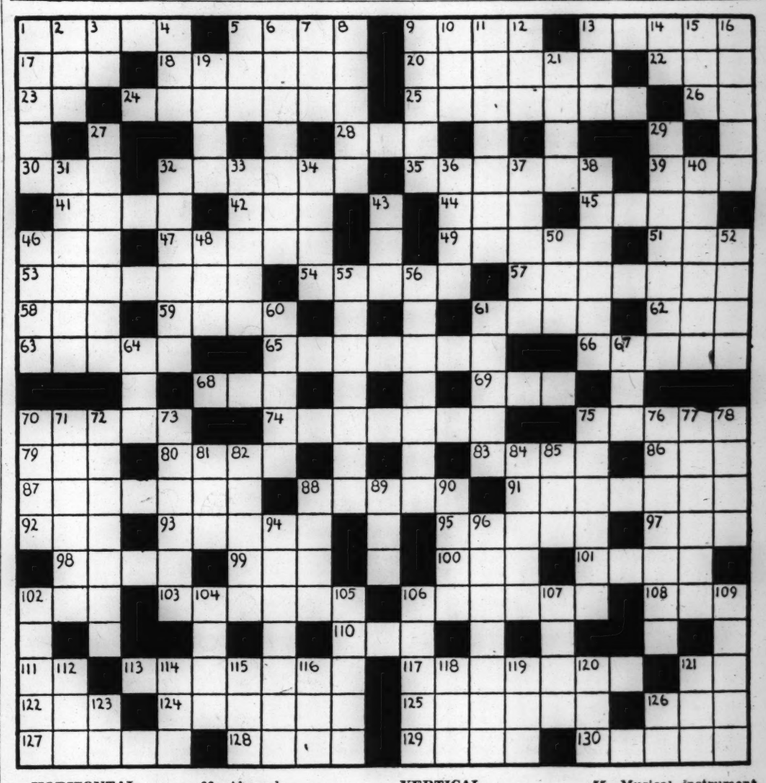
Why was not the German right flank kept strong enough as Von Schlieffen planned?

The first day of 1906 Von Schlieffen was succeeded by Von Moltke as chief of staff. Von Moltke did not want the position. It is said that the Kaiser overruled his objections because he wanted the

Continued on Page 6, Column 6.

TODAY'S CROSSWORD PUZZLE

(The answer will be found in the Classified Advertising Section).



HORIZONTAL.

1—A minor prophet (Bible)
5—Mother
9—Ejected from volcanoes
13—A Hittite captain treacherously sent to death by David (2 Sam. XI, 17)
17—To be in debt
18—Female relatives
20—A primary source
22—Combining form meaning "new"
23—Indefinite article
24—A speech
25—Native of Geneva
26—Right side (abbr.)
28—A high priest and judge (1 Sam. IV, 13)
30—One of the tribes of Israel (Bible)
32—Robber of India
35—Convincing
39—Obsolete (abbr.)
41—Location
42—Not in
44—Sheep
45—Bone of forearm
46—Established (abbr.)
47—Attendant to sick
49—Framework for a grapevine
51—To pat softly
53—To ruin (obs.)
54—Pertaining to a wall
57—Corona of the sun
58—Man's name
59—Cease from motion
61—Ancient harp
62—Covering for a pot
63—Girl's name
65—Habit
66—Abounds
68—Station (abbr.)
69—Part of a circle
70—Has existence
74—Pertaining to Iberia
75—A snake
79—Unit
80—Paradise
83—Commotion
86—Girl's name
87—Ancient Asian empire
88—Let
91—Before this time
92—Hard-shelled fruit
93—Vast (poet.)
95—Thick strong rope
97—Prefix. Apart. asunder
98—Formulate a decision
99—Eagle
100—Spanish-American word for "river"
101—Tallest of plants
102—Prefix. Through
103—Man's name
106—Local swellings
108—Manuscripts (abbr.)
110—Irregular (abbr.)
111—Preposition
113—Breach of faith
117—Inflammation of the ileum (intestine)
121—A division of Canada (abbr.)
122—A color
124—Whole
125—Attend
126—Recently extinct New Zealand bird
127—According to law
128—A heavenly body
129—Not so much
130—Ascertained

VERTICAL.

1—An accumulation
2—To possess
3—Point of compass (abbr.)
4—Conjunction
5—Meridian (abbr.)
6—Sour
7—Combining form meaning "middle"
8—An item
9—The science of correct thinking
10—Part of verb "to be"
11—Familiar condiment
12—Period of time
13—Girl's name
14—Preposition
15—Combining form meaning "air"
16—Those who entertain
19—A conception
21—Man's name (Russian)
27—Opening
29—To express sympathy
31—Give confidence to
32—Containing ten
33—Central part (pl.)
34—Newspaper paragraph
36—By word of mouth
37—To lay within a bay
38—Castle tower
40—Hebrew plural of Baal (Judges II 11)
43—At a distance
46—Ireland (poet.)
48—One of a tribe of N. American Indians
50—Possessive pronoun
52—Couches
55—Musical instrument
56—Peaceful relations
60—Educate
61—Relies
64—Untruth
67—To close; finish
70—To lend, as money
71—Guarantee
72—Clothing
73—One who serves
75—Edicts
76—Crowns
77—Swirls in a stream
78—Beams of light
81—Prefix. Through
82—Support for picture
84—To forbid; exclude
85—Sick
88—Seaport of E. Massachusetts
89—To request
90—A color
94—A going across
96—Without direction
102—A gem from the
104—A prophetic sig
105—One eating dir
106—To sing tremu
107—Degree of v
109—Girl's name
112—Golf term
114—Relative
115—Amer. Tr (abbr.)
116—Girl's
118—To re
119—Poss
120—Writ
121—At
123—Lat

(Copyright, The

OOKS"

British forces and is held by ay, British Resident at Yanis- has an aide, Maj. Colin Gray, autiful daughter, Diana. Durght of his imprisonment, the , kills the Resident, and kid- Colin, very much in love with hero ought to be, sets out to There is plenty of fighting, bed. Colin is captured and ronghold in the mountain wil- , according ot the author's hone the less compelling plot, lived and ruled of old. Diana nd the two meet. After many love and fortitude, including a Colin and the Cobra, love the faithful twain are wed. , but a first-rater of its kind.

PLAYGROUND" is a novel West African background, to his fall by Dodd, Mead & Co. Capt. Charles D. Woodyatt of my, who served five years in e describes. Describing the re- uther of that remote region, tt says the average tempera- ring the dry season, when no the remaining half-year, the much rain falls as the United es in 18 years.

of this column has suggested e autumn is drawing near and vacationer is presumably about ermined effort to live a bigger life, it might be well to run referring to those books that is lent for summer reading It ellent idea.

writer himself has stood in a d before empty spaces or his nd wished he knew the friends ossible for the same. There's By an Unknown Disciple," for is still in the possession of an nd. It was a "golden book" rized—a first edition, too. But lar instance, there is the miti- stance that the volume glows something which the borrower s, at least as much as the be- ghtful owner! There is also olume of a rare philosophical has long been pining for its

book-lover could make a con- of such minor atrocities com- friends. Have you, then, by virtually swiped a book from friend? Look about and see! thetic aspect of such betrayals. those books because we loved o share our enlightenment with s it is you thank us! Can you we are sorry for ourselves? r these glorious regenerating reat wild country, the present s to his library, he is going k himself!

r Rice Burroughs vogue goes is fortieth book, "Tarzan and n," is scheduled for publication All Burroughs' books are still

WALL STREET AWAITS NEW FINANCING BY U. S. MONDAY

Labor Day Fails to Bring Impetus to Financial Markets as Business, Labor and Financial Uncertainties Befog Autumn Outlook.

STOCK PRICE TREND

	This Week.	Week Ago.
Advances	175	158
Declines	539	639
Unchanged	147	113
Total issues	861	910
	Sat.	Fri.
Advances	98	74
Declines	174	445
Unchanged	115	123
Total issues	387	642
New 1934 highs	4	1
New 1934 lows	6	10

By the Associated Press.

NEW YORK, Sept. 8.—Labor day failed to bring impetus to the financial markets this week, as business, labor and financial uncertainties continued to befog the autumn outlook.

The United States Treasury financing, to be announced Monday, held the attention of Wall street. The decline of recent weeks in Treasury obligations was not wholly checked, but the market felt that the Treasury would accomplish its $1,725,000,000 refunding operation at moderately attractive terms.

Efforts to dress up the high-grade bond market were attributed to Treasury sources. The decline in the dollar in terms of gold currencies, and the outflow of the metal was checked by sudden selling of French francs by agents which usually act for the Treasury's stabilization fund. And the Government guaranteed obligations—the Home Owners' Loan and the Federal Farm Mortgage issues—were bolstered up by a ruling permitting banks to lump them with direct obligations of the Government in their statements.

Opinion was divided in the financial district at the end of the week as to whether the Treasury would restrict its new offering to fairly short-term obligations, such as three to five year notes, or whether it might try some bonds, or perhaps about eight-year maturity. The shorter term obligations, it was said, could be most readily sold, but some experts thought a coupon rate of a trifle over 3 per cent would undoubtedly make a longer term offer sufficiently attractive, despite the recent resurrection of the inflation bogey.

Gold, Silver Stock Prices Off.

A distinct desire to down the inflation talk was seen in the selling of French francs, which lifted the dollar back above the gold export point, and in the evident cessation during the past week or two of purchases of silver for the Treasury in the London market. Uneasiness over inflation, however, stems not wholly from monetary measures, but from indications that heavy relief and recovery-priming Government expenditures will be continued for an indefinite period. However, some authorities assert that this expenditure can go on for some time before becoming a real inflation threat.

A notable development in the stock market was a wide break in gold and silver stocks. How much "sound money" signs may have had to do with that, and how much it may have represented reduced large earnings estimates, for some of the companies, or even liquidation of pools in advance of the anti-manipulation provisions of the securities and exchange act, taking effect Oct. 1, was not evident. In any case, the Stock Exchange launched an investigation of a wide break in the shares of U. S. Smelting, leading silver issue.

Wheat was the only one of the principal markets to show much vitality. Futures at Chicago rallied about 3 to 4 cents to the best prices since mid-August. Corn and cotton were narrowly changed for the week. The Standard Statistics Co. price index of 90 shares receded 1.9 points to 70.6, and of 60 corporate bonds, .07 to 83.4.

Quiet Week-End Trade.

Stocks settled a little lower at week-end session in a routine market.

Speculation marked time all around pending the important Maine election on Monday and announcement over the week-end of the Treasury's financing plans. The textile strike and business trends were given secondary consideration in the market discussion of events.

United States Government bonds slipped a bit, while the financial district tried to guess the terms of the forthcoming Treasury offering. Otherwise the investment market reflected much the same waiting attitude evident in stocks and commodities. The dollar, too, pursued a quiet and steady course in foreign exchange dealings.

Small losses overshadowed minor gains at the finish of share dealings. The Standard Statistics Co. average for 90 stocks sagged three-tenths of a point to 70.6.

Turnover in the two-hour session was only 211,400 shares. American Can, American Telephone, Bethlehem Steel, General Motors, Montgomery Ward, du Pont, U. S. Steel and other important shares moved narrowly, closing with minor changes up and down.

Some Stock Movements.

Gold and silver shares straightened out into a steady course after their sharp declines earlier in the week. U. S. Smelting & Refining, which had dropped from a top at 141 to within a fraction of 119, closed a trifle higher after moving in a range of less than two points. Alaska Juneau recovered ⅝ of a point. American Sugar, Continental Can, Louisville & Nashville and Union Carbide lost 1 to 2 points.

New York City Traction shares alone distinguished themselves for strength. They were stimulated by reports of additional unification moves. Manhattan Guaranteed jumped 5½ points, Interborough shares 1½ and B. M. T. more than a point.

The cotton market here closed before the Government published its monthly crop estimate, showing a small increase. Futures ended 10 cents higher to 25 cents a bale lower. Cereals were heavy, corn and wheat closing fractionally lower.

General Motors' August report showed sales to consumers in the United States totaling 86,258 units, compared with 101,243 in July and 86,372 in August, 1933. World sales to dealers amounted to 109,278 against 134,324 in July and 97,614 in August, 1933. Cram's reports estimated automobile production this week had increased 5580 to 32,588 units on a recovery from the pre-Labor day curtailment. That compared with 43,121 in the same week last year.

Wheat closed ⅜ to ⅝ of a cent a bushel lower and corn was off ½ to ⅝c. Oats were down ⅛c to up ⅜c. Rye sagged 1⅛ to 1⅜c and barley was unchanged to up 1 cent. At Winnipeg wheat ended unchanged to ¼ of a cent a bushel easier. Cotton finished 10 cents higher to 25 cents a bale lower.

Sterling firmed ¼ of a cent at $5.00¼, and the French franc was unchanged at 6.68 cents. Belgian belgas, Dutch guilders and Swiss francs advanced .01 of a cent each to 23.78 cents, 68.62 cents and 33.08 cents, respectively. German marks were .01 of a cent better at 40.20 cents and Canadian dollars improved 7-32 of a cent at 103.09⅜ cents.

Day's 15 Most Active Stocks.

Closing price and net change of the 15 most active stocks:

Int. Tel. & Tel. 8⅞, down ⅜; Gen. Motors 28⅝, down ⅛; Int. Rap. Trans. 14½, up 1⅛; Gen. 18, down ¼; Man. Ry. Mod. 7⅛, up 4⅛; Chrysler 32¼, down ⅛; Mont. Ward 23⅞, down ¼; U. S. Smelt. & R. 121⅝, up ⅛; Socony-Vac. 14¼, up ⅛; South. Pac. 17¾, up ⅜; Union Carbide 40¾, down 1; Nat. Distil. 19¾, up ⅜; Am. Rad. Std. San. 12⅞, down ⅛; Alaska Jun. 17½, up ⅝; Com. & Sou., 1⅝, unchanged; N. Y. Cent. 21⅜, down ⅛.

NEW YORK STOCK MARKET

SPECIAL ASSOCIATED PRESS WIRE.

NEW YORK, Sept. 8.—Total stock sales today on the New York Stock Exchange amounted to 211,400 shares, compared with 688,590 yestefday; 113,060 a week ago and 279,110 a year ago. Total sales from Jan. 1 to date were 255,423,993 shares, compared with 510,246,673 a year ago, and 309,346,583 two years ago. Total sales for the week (5 days) amounted to 2,288,260 shares, compared with 2,862,610 last year.

Following is a complete list of transactions, giving sales, high, low, closing prices and net changes:

Stocks and Ann. Div. in Dollars.	Sales in 100s.	High for Day.	Low for Day.	Close for Day.	Ch'ge for Day.
Adams Exp	2	7¾	7¼	7¼	.....
Air Reduc 3	1	99	99	99	—1
Alas J 1.05b	25	17½	16⅞	17½	+ ⅝
Allegheny	3	2	1⅞	2	+ ⅛
do pf xw	1	5	5	5	—1
do pf$30ww	1	7	7	7	— ¾
Al C & D 6	5	127	127	127	— ½
Allis-C Mfg	1	12⅝	12⅝	12⅝	.....
Amerada 2	1	46½	46½	46½	— 1¼
Am A C D 2	1	37⅞	37⅞	37⅞	— ⅝
Am B S pf7	110	105	105	105	— 3
Am Can 4	4	97½	96¾	97½	+ ½
Am C & Fdy	1	16¼	16¼	16¼	+ ¼
Am & F Pow 15	6	6⅛	6	6	— ⅛
Am H & Lea	1	5⅛	5⅛	5⅛	+ ⅛
Am Ice	1	3⅞	3⅞	3⅞	+ ⅛
Am Internat	7	6½	6¼	6¼	— ¼
Am-La R&R	3	⅝	⅝	⅝	.....
Am Metal	1	17	17	17	+1
Am Pw & Lt	1	4⅞	4⅞	4⅞	.....
Am R&SS	26	13½	12⅞	12⅞	— ⅛
Am Roll Mill	4	16¾	16⅝	16¾	— ⅛
Am Sh & C	1	¾	¾	¾	.....
Am Sm & R	18	35	34⅝	35	+ ½
Am Sti Fdrs	1	13¼	13¼	13¼	.....
Am Sug Rf 2	3	66	65¼	65¼	—1
A Su Tb1¼b	2	19	19	19	+ ⅛
Am T&T 9.	12	113⅛	113	113	— ⅛
Am W Wk	1	8	16⅛	15⅞	15⅞	— ⅛
Am Woolen	1	8½	8⅛	8½	.....
do pf 2½g	6	42¼	41¾	42¼	— ½
Am Wtg P	1	1¼	1¼	1¼	.....
Anaconda	22	11⅞	11⅝	11⅞	.....
Arm Ill n	11	6¾	6⅓	6¼	.....
do pr pf 6	5	61	60⅞	60⅞	— ⅛
do pfd.	1	73	73	73	.....
Arnoll Const	1	4¾	4¾	4¾	.....
Art Metal .↓10		5	5	5	.....
As D G 2 pf	1	37¾	37¾	37¾	— 2¾
AT&SF 2c	22	49¾	49⅛	49⅝	+ ⅛
Atl Refin 1.	4	24¾	24½	24½	— ¼
Aub Auto	1	22⅜	22⅜	22⅜	— ¼
Aviation Corp	1	4¼	4⅛	4⅛	— ⅛
Baldw Loco	2	7¾	7⅝	7⅝	— ⅛
Balt & Ohio	2	15⅜	15¼	15¼	— ⅛
do pfd.	1	17½	17½	17½	— ⅜
Barnsdall	1	6⅝	6⅝	6⅝	+ ⅛
Beatrice Cr.	2	16¼	15¾	16¼	— ⅛
Belding-Hem	4	11½	11½	11½	— ⅛
Belg N R pf	5.86				
Bendix Aviat	4	12⅝	12½	12½	— ⅛
Ben I L 1½	1	15⅜	15⅜	15⅜	+ ¼
Best&Co	1	32	32	32	—1
Bethleh Stl.	12	28½	28⅛	28¼	— ⅛
BoeingAir wi	1	9⅛	9⅛	9⅛	— ¼
Bohn Alum 3	1	48⅜	48½	48⅜	—1½
BonAmia Sb	20	83	83	83	+ ½
Borden 1.60	9	25⅛	25⅛	25⅛	— ⅛
Borg-W ⅜g	3	20½	20⅜	20½	+ ⅛
Briggs Mf 1	10	16	15⅞	16	+ ⅛
Brist M 2.30b	1	33¼	33¼	33¼	.....
Bk-M-T ⅜g	11	42¼	40¾	42¼	+1½
†*BkUGas 5	1	59½	59½	59½	+ ¾
Budd Mf pf	30	22¼	22¼	22¼	— ¼
Bullard Co.	1	8	8	8	.....
Bur B B cts	20	⅝	⅝	⅝	.....
Burr&M .40	3	11⅞	11¾	11¾	.....
Bush T Bldg pf ctf	20	8½	8½	8½	.....
Cal Pack 1g	5	40⅜	40¼	40¼	+ ¼
CanDGAle 1	2	15½	15½	15½	+ ⅛
Canad Pac.	6	13¾	13⅛	13½	+ ⅜
Case (J I).	3	39¼	38⅝	39	.....
Caterp f 1	3	25	25	25	.....
Celanese	3	20	20	20	.....
Cer de P 1g	7	37¾	37½	37⅝	— ⅛
Check Cab	6	6½	6⅜	6⅜	— ⅛
C & O 2.80	6	43⅛	43	43⅛	— ⅛
C & N W..	11	6¼	5⅞	6	.....
do pf	3	11½	11	11½	— ⅜
C M SP&P	2	3⅛	3⅛	3⅛	— ⅛
do pf	6	5	5	5	.....
Chi Pn T pf	1	17½	17½	17½	+ ¼
C R I & P	3	2⅜	2⅜	2⅜	— ⅛
Chrysler 1¼b	36	32⅝	32⅛	32¼	— ⅛
††C&P Spl2	†20	43½	42⅜	43½	+1
Coca Cola 6	11	136⅜	135	135½	+1
Colgate P ½	3	14	14	14	.....
Coll & Alk	1	11⅜	11⅜	11⅜	— ⅛
Col Fu & Ir.	4	4⅞	4⅝	4⅝	— ⅛
Col G & El	10	9	8⅞	8⅞	— ⅛
do pf A 6	1	65	65	65	— ½
Co P vt 1a	2	32¾	32½	32½	+1
Com Sol 3.40	1	65½	65½	65¼	— ¼
Comi Cre 1	6	27	26¾	26¾	— ¼
Com I Tr 2	5	26	26	26	.....
Comi Inv Tr	21	19¾	19¼	19⅜	— ⅛
Com & Sou	24	1⅝	1½	1⅝	.....
Cong-N 1.60	1	27⅛	27⅛	27⅛	+ ⅛
Cons Gas 2.	20	26⅜	26¼	26¾	— ¼
do pfd 5..	1	89	89	89	+ ¼
Con Oil .28g	4	8⅜	8¼	8⅜	+ ⅛
Cont Text..	6	¾	¾	¾	.....
Container A	2	8⅛	8	8	— ⅛
do B.....	4	3⅜	3⅜	3⅜	.....
Cont Bak A.	6	6½	6	6	.....
do B..	1	1⅛	1⅛	1⅛	+ ⅛
Cont Can 3.	5	80⅝	79¾	79¾	—1
Con Diam Fib	5	6⅛	6	6	—1
Cont Motor	1	⅝	⅝	⅝	.....
C Oil Dl ¼g	9	17⅜	17⅛	17¼	— ⅛
Corn Prod 3	4	58¾	58½	58½	— ⅜
Cr Wheat	3	32	32	32	— ⅛
Corn Exch 3	1	44¾	44¾	44¾	— ⅛
Cuban-A Sug	7	8⅛	8⅛	8⅛	.....
Curtiss Wr.	5	2⅞	2⅝	2⅝	— ⅛
do A....	5	7¾	7⅝	7⅝	— ⅛
Cutler-Ham.	1	15	15	15	— ¼
Deere & Co.	1	15½	15½	15½	— ⅜
Del L & W.	2	16¾	16⅜	16¾	+ ⅜
Dome 3½b.	5	44	43⅜	44	+1
Douglas Air	6	17	16¾	16¾	— ⅛
Dresser A..	1	8⅞	8⅞	8⅞	— ⅛
Dunhill Int.	1	3¼	3¼	3¼	— ⅛
du PdN3.10b	7	88	87⅜	87⅞	— ⅛
Eastern Roll	1	5	5	5	— ⅛
Eaton Mfg.	1	14½	14½	14½	— ⅜
El & Mus.	1	6½	6½	6½	.....
El Auto L..	15	23	22⅞	23	+ ⅛
El Boat	3	3¾	3½	3½	— ⅛
El P & Lt..	4	7	7	7	.....
do pfd.	1	9½	9½	9½	— ⅛
El Stor Bat2	1	37	37	37	.....
Endi Johns 3	2	45¼	45	45	—3
Eq Off Bldg	1	5⅛	5⅛	5⅛	.....
Evans Prod.	1	17	17	17	.....
Fairbanks Co†20	1	1	1	1	.....
do pfd ....†20		4½	4½	4½	.....
Fed Screw	1	2⅛	2⅛	2⅛	+ ⅛
F Nat St2½g	6	65¼	64¾	64	+ ¼
Gen Asphalt	1	16¼	16¼	16¼	+ ¼
Gen B ½g	1	8¼	8¼	8¼	+ ⅛
do pf 8..	†10	104½	104½	104½	— ½
Gen Cable	1	3⅜	3⅜	3⅜	— ⅛
Gen E .60	45	18⅛	18	18	— ⅛
do spl .60	1	18½	18	18½	.....
Gen Foods 2	1	29¾	29¾	29¾	.....
Gen Mot 1½b	64	28⅞	28⅜	28⅜	— ¼
do pf 5..	1	100½	100½	100½	— ½
Gen Refract	4	13	12⅞	12⅞	13	.....
Gimbel Bros.	2	3½	3½	3½	.....
Glid Co 1.15b	3	23¾	23½	23½	— ⅛
Gobel	3	5⅛	5⅛	5⅛	.....
Gold D 1.20	1	17¾	17¾	17¾	— ⅛
Goody T&R.	20	20⅞	20½	20⅞	— ⅛
Grah-Paige	6	2	1⅞	2	+ ⅛
Granby C M	2	7	6¾	6¾	— ⅛
Grand Un..	2	5	5	5	— ⅛
Grant WT 1	1	32	32	32	— ⅛
GtN IO ct ⅓g	1	11⅛	11¼	11⅛	.....
Gt W Ry pf.	3	14⅜	14½	14⅜	— ⅛
GtWn S 2.40	2	23⅜	23⅜	23⅜	— ⅛
Gt W S pf 7	†50	113½	113½	113½	+1¼
Hahn Dept St	2	4¼	4¼	4⅜	.....
Hall Print	6	6¼	6	6¼	.....
Hamil Watch.	1	6⅝	6⅝	6⅝	.....
Hana pf ex$2	30	101	100	100	— ⅛
Hat Corp. A	1	2½	2½	2½	— ⅛
Hayes Body.	2	2½	2½	2½	— ⅛
Holland F ..	1	6¼	6¼	6¼	+ ⅛
Hollander ⅜g	2	8½	8½	8½	— ⅛
Houd-Her B.	1	4	4	4	.....
Hous Oil new	1	3	3	3	.....
Howe 8d1½g	6	50¼	49⅝	49⅝	— ⅜
Hudson Mot.	4	8¼	8¼	8⅛	+ ⅛
Hupp Mot ..	1	2½	2½	2½	.....
Illinois Cent.	2	16½	16½	16⅜	— ⅛
Ind Ray 1.68	3	23⅞	23½	23⅝	— ⅛
Inspirat Cop.	1	3½	3½	3½	— ⅛
Interb Rap T	44	14⅜	13⅝	14½	+1½
Int Agricul..	3	3⅝	3⅝	3⅝	— ⅛
do pr pf ..	1	20	20	20	—2
Int B Mach6	5	138½	138	138½	+ ⅝
Int Hyd-El A	1	4¼	4¼	4¼	— ⅛
Int Har .60.	8	25½	25½	25½	— ⅝
Int Carriera.	1	6	6	6	.....
Int M Mar..	1	2⅝	2⅝	2⅝	— ⅛
Int N Can.35g	18	24⅜	24¼	24¼	— ⅛
Int P&L pf.	1	10¼	10¼	10¼	— ⅛
Int RyCAm.	20	2½	2½	2½	— ⅛
Int T & T .168		9⅝	8⅝	8⅝	— ⅜
Johns-Manv.	5	44⅜	44½	44⅜	— ¼
Jones &Laf †10		48	48	48	.....
Kelly-Springf.	1	1⅞	1⅞	1⅞	— ⅛
Kelvin ½G	3	12⅞	12⅜	12⅜	— ⅛
Kennec 15g	6	18½	18¼	18½	.....
Kinney G R.	1	4	4	4	.....
Kress 3St 2a	1	63	63	63	—2
Krog G 1.60	1	28	28	28	.....
Lambert 3	4	24⅛	23⅞	24⅛	+ ⅜
Leh Val R R	1	11½	11½	11½	.....
Ligg&Myers5b	1	94½	94½	94½	— ½
Lehm C 2.40	3	69¼	68	69¼	.....
Lehn & F 1½	1	14½	14½	14½	— ¼
Lib-OF G11.20	3	27½	27½	27½	— ¾
Ligg & M B5b	1	97	97	97	— ¾
Lig Carb 1¼b	4	21⅜	21	21¾	+ ⅜
Loew's 1 .20	10	26⅝	26⅝	26⅝	— ⅜
Loril Lf 1.20	1	18	18	18	+ ⅛
Louis & N 3G	1	40	40	40	—2
Mag Cop 1g	1	18⅞	18⅞	18⅞	— ½
Manati Sug	1	2½	2½	2½	.....
Man R gtd	1	33	28½	33	+5½
do Mod gtd	35	27¼	23⅜	27¼	*4½
Mar Mid .40	3	6	5⅞	6	+ ⅛
Marsh Field	1	11	11	11	.....
M Alkali 1½	3	26¼	26¼	26¼	— ⅛
Master Elec	2	45	45	45	— ⅛
McK & R pf	2	26½	26	26	+ ⅛
McLellan Str	14	6¼	6	6¼	— ⅛
Mesta Ma 2.5	3	26	25¼	26	.....
MidCont ¼g	6	11½	11½	11½	— ⅛
Midland Stl	2	8½	8½	8½	.....
Mo Kan T..	3	6⅜	6⅛	6⅛	— ¼
Mo Pac pf.	2	4	4	4	.....
Monsan Ch 1	1	51⅝	51⅝	51⅝	— ⅝
Mont Ward	34	24	23¾	23⅞	— ⅛
Murray Cor	4	5	4¾	5	+ ⅛
Nash Mot 1.	3	13⅜	13⅜	13⅜	.....
Nat Biscuit 2	3	32	32	32	— ⅛
N CashRA⅛g	1	13½	13½	13½	— ⅜
Nat Dairy Pr 1.20	5	16⅝	16⅝	16⅝	+ ⅛
Nat Distill .	29	19¾	19⅛	19⅜	+ ⅜
NaP & P..80	10	8	7¾	7¾	.....
NatRyM 2 pf	1	½	½	½	.....
Nat Supply.	1	12¼	12¼	12¼	— ⅛
Newpt Ind	3	6½	6½	6½	— ⅛
N Y Central.	24	21⅝	21⅜	21⅜	— ⅛
N Y N H&H	3	9⅞	9⅞	9⅞	— ⅛
N Y Ont&W	1	5⅝	5⅝	5⅝	— ⅛
N Y Ship .40.	4	12¾	12¾	12¾	— ⅛
Nor Am Aviat	19	4⅛	4	4⅛	.....
Norf&W pf 4‡30		95	94¾	95	.....
N Am ⅛g..	17	13¼	13	13	— ⅛
Northern Pac	17	17¼	17¼	17¼	— ⅛
NT&R pf3½g	†10	39¾	39¾	39¾	— ⅛
Ohio Oil .30g	2	10¼	10¼	10¼	.....
Omnibus	4	4¾	4⅝	4¾	— ⅛
Otis El .60.	3	14¼	14¼	14¼	.....
Otis Stl	1	4½	4½	4½	— ⅛
PacG&El 1½g	10	15	15	15	.....
Pac Ltg 3..	2	25	25	25	.....
Packard Mot	4	3⅜	3⅝	3⅜	.....
Panhandle pf	†20	9	9	9	.....
Par Fmo ctf	6	3¾	3½	3¾	+ ¼
Park Utah	3	3½	3½	3½	— ⅛
Parmelee Tra	2	⅝	⅝	⅝	— ⅛
Pathe Exch	6	1⅛	1	1⅛	.....
Peerless Corp	6	2	2	2	.....
Penn-D Cem	2	3½	3½	3½	— ⅜
PennRR 1g.	2	23¼	23	23¼	+ ⅛
Penp 4.50	1	24	24	24	.....
Phila RC&I.	2	4⅛	4	4	— ¼
P Morris 1.	1	31	31	31	.....
P Jones pf 7	†10	65	65	65	—6
Phill Pt 5⅓g.	1	16	15¾	15¾	— ⅛
Pierce Ar	2	1⅞	1¾	1⅞	+ ⅛
Pitt Coal	1	8	8	8	— ⅛
Pitt S & B..	1	6	6	6	— ⅛
Plym Oil 1	3	9½	9¼	9½	+ ⅜
Poor & Co B	1	8⅜	8⅜	8⅜	+ ⅛
Porto RAT B	3	1⅜	1⅜	1⅜	+ ⅛
Post Toas 2g	4	14	13¾	14	.....
Press S Car.	1	2	2	2	.....
Procā& G 1½	10	37	36½	36	— ⅞
do pf 5	†10	114	114	114	.....
PubNU 2.80	1	30¾	30¾	30½	— ⅛
do $5 pf 5	1	75⅜	75¾	75¾	— ⅛
Pure Oil pf.†10		61	61	61	.....
Purity B 1.	5	10½	9⅞	9⅞	— ⅛
Radio 23		5½	5½	5½	.....
do pf B....	4	25	25	25	.....
do pf	2	38¾	37¾	38¾	+ ¾
Radio K O..	5	2⅝	2¼	2⅜	+ ⅛
Read 2 pf	2	1	37	37	37	.....
Rem Rand .	1	8	8	8	.....
Reo Mot ...	2	2½	2½	2½	— ⅛
Rep Steel	14	12⅞	12⅝	12⅝	— ⅛
RepSti cv pfd	1	44	44	44	—1
Reyn Met 1..	3	20	19½	20	.....
ReynTob B 3	7	48⅝	46¼	46⅝	— ⅛
Roan Ant Cop	3	23	23	23	— ⅛
Safeway$ 3.	1	46¾	46⅜	46⅜	+ ¼
St J L .20g	1	16⅜	16⅜	16⅜	+ ⅛
Savage Arms	1	6⅜	6⅜	6⅜	—1¼
SchenleyDist.	22	21⅜	20⅜	21⅜	+1
Seaboard Air.	1	⅞	⅞	⅞	.....
Sears Roebk.	23	36⅜	36⅛	36⅛	— ⅝
Servel	2	5¼	5¼	5¼	— ⅛
Sharp & Doh pfd 3½	1	46	46	46	— ½
ShattkFG ¼..	1	7¼	7¼	7¼	— ⅛
Shell Union..	2	6⅞	6⅞	6⅞	.....
Simmons ..	3	9⅛	9⅛	9⅛	.....
SimmaP .55g	10	9⅜	9⅛	9⅜	.....
Snider Pack.	2	13⅜	13⅜	13⅜	— ⅜
Soc Vac .45g	32	13¾	13⅝	13⅝	— ⅛
So Cal Ed 1½	5	12¼	12¼	12¼	— ⅛
Sou Pac ..	32	17¾	17	17⅜	+ ⅜
Sou Ry	7	16	15½	16	.....
Sparks With.	17	3¼	3⅛	3⅛	— ⅛
Sperry Corp..	6	7⅜	7⅜	7⅜	— ⅛
Std Brds 1	12	19¾	19¼	19⅜	+ ⅛
Std G & El..	5	7½	7½	7½	— ⅛
do pf ..	5	77¾	77¾	77¾	.....
Std G & E $7 p pf 2.10	1	19½	19½	19½	— ⅞
Std Oil Cal 1	2	33¾	33¾	33¾	.....
Std Oil Ind 1	1	26¾	26¾	26¾	.....
Stl OilNJ 1	8	44	44	44	.....
Stewart-Warn	2	6½	6⅛	6⅛	— ⅛
Stone & Web	3	6	5⅝	6	+ ⅛
Studebaker	8	3⅛	3	3	.....
Sun Oil pf 6	†10	116	116	116	.....
Superheat ½	1	13¾	13¾	13¾	— ⅛
Superior Oil	4	2⅛	2	2	— ⅛
Texas Corp 1	8	22½	22⅜	22⅜	— ⅛
Tex G Sul 2	6	35	34¾	34⅝	+ ⅛
Tex P C & O	2	3	3	3	+ ⅛
Tex P L Tr.	1	8⅞	8⅞	8⅞	.....
Third Ave ..	1	6⅜	6⅜	6⅜	— ⅛
Thomp-Star.	5	2⅝	2½	2½	— ⅛
Tide-Wat As	5	9⅝	9½	9⅝	.....
Tide-WO pf5	1	95	95	95	.....
Timk-Det Ax	3	5⅞	5⅝	5⅝	.....
Timk R B 1.	3	29½	29½	29½	+ ⅜
Transamerica	13	5¾	5½	5⅝	.....
Tran & Will	1	6	6	6	.....
Tri-Cont Corp	6	4¼	4	4	— ⅛
Trico Pr 2½	1	36⅞	36⅞	36⅞	— ⅛
Und-Ell 2..	1	46	46	46	—2
Un Carbi.40	32	41½	40¾	40¾	—1
Un Pac 6..	1	97	97	97	+ ¼
Un T C 1.20	1	18⅞	18⅞	18⅞	+ ⅛
Un Aircraft	11	14½	14⅜	14⅜	— ⅛
Un Air C wi	7	10¼	10¼	10⅜	+ ⅛
U A L T ct	2	4⅛	4⅛	4⅛	.....
Un Bis

9,252,000-BALE COTTON CROP IS SMALL INCREASE

Government Estimates Condition Sept. 1 as 53.8 Pct. of Normal Compared With 60.4 Month Ago.

By the Associated Press.

WASHINGTON, Sept. 8. — Production of 9,252,000 bales of cotton this year was reported today by the Department of Agriculture as being indicated by Sept. 1 conditions, compared with 9,195,000 bales indicated a month ago, and 13,047,000 bales produced last year.

The condition of the crop was 53.8 per cent of a normal on September 1 as compared with 60.4 a month ago, 67.5 a year ago, and the 1923-32 average on September 1.

The abandonment of acreage since July 1 was placed at 2.8 per cent of the 28,024,000 acres in cultivation on that date, leaving 27,240,000 acres remaining for harvest as compared with an average abandonment of 2.4 per cent during the 10 years, 1924-33. The area in cultivation a year ago was 40,852,000 acres, of which approximately 12,955,000 acres were removed from cultivation under contract with the Secretary of Agriculture. The harvested acreage last year was 29,475,000 acres.

The yield of lint cotton indicated is 182.6 pounds to the acre, compared with 208.5 pounds produced last year, and 169.9 pounds, the 1923-34 average.

Production by States.

The acreage remaining Sept. 1 for harvest, condition of the crop on that date and production in 500-pound bales, follow:

Virginia, acreage, 57,000; condition, 88 per cent of a normal, and indicated production, 30,000 bales. North Carolina, 1,550,000 and 656,000; South Carolina, 970,000 and 703,000. Georgia, 2,600,000 and 933,000. Florida, 84,000 and 30,000. Missouri, 288,000; 157,000. Tennessee, 755,000; 360,000. Alabama, 2,199,000; 69 and 1,060,000. Mississippi, 2,615,000; 61 and 1,600,000. Louisiana, 1,525,000; 50 and 380,000. Texas, 10,390,000; 45 and 2,339,000. Oklahoma, 2,539,000; 30 and 381,000. Arkansas, 2,269,000; 43 and 1,000,000. New Mexico, 92,000; 69 and 132,000. Arizona, 132,000; 94 and 130,000. California, 222,000; 91 and 218,000. Nevada, 19,000; 77 and 12,000. Utah, 20,000. Old Mexico (not included in United States or California totals), 22,000 and 13,000.

1,307,886 Bales Cotton Ginned.

WASHINGTON, Sept. 8.—Cotton of this year ginned prior to Sept. 1 was reported by the Census Bureau today to be 1,307,886 running bales, including 1,267,886 running bales, including 1,267,886 running bales, including 1,267

Here and There on the Air

By J. L. S.

Changes, New Features Scheduled on KSD

"THE GIBSON FAMILY," radio musical comedy written by Courtney Ryley Cooper and Howard Dietz and Arthur Schwartz, Broadway composers, will have its premiere on KSD at 7:30 next Saturday night. Statements from NBC headquarters say that this series has been written and designed in an attempt to create a new form of broadcasting art. It has been widely publicised through musicians and theatricals and literary men and women of prominence. Don Voorhees will have general charge of the programs, and his orchestra will be used. Lois Bennett, soprano, and Conrad Thibault, baritone of Capt. Henry's Show Boat, will sing the leading roles of Sally Gibson and Jack Hamilton, the dude ranch owner. Loretta and Jack Clemons will play the juvenile "leads." Adele Ronson and John McGovern will handle the speaking parts for Miss Bennett and Thibault in much the same manner as singers and actors are used for roles on the Show Boat programs. Emmett Whitman, noted Negro actor, will play the family servant, "Awful."



ADELE RONSON

KSD'S "One Man Family" series, which has been shifted to 4 o'clock Saturdays, has just been awarded a medal for "distinguished service to radio" by a radio magazine. It was the first series originating on the West Coast to be thus honored. In "One Man Family" broadcasts, J. Anthony Smythe plays "Henry Barbour"; Billy Page, "Jack Barbour"; Barton Yarborough, "Clifford," and Kathleen Wilson, "Claudia."



J. A. SMYTHE.

Hal Kemp's orchestra is billed on KSD'S Hall of Fame period at 8 o'clock tonight.

Having concluded his 40-month radio contract, Al Jolson has signed off the Paul Whiteman program Thursday nights. He is expected to turn to movie making.

Annette Hanshaw has ended her cruise on KSD's Show Boat Thursday nights, it is reported. She has signed a contract for a series with Glen Gray's orchestra and Walter O'Keefe that will open Oct. 2 on the CBS chain. She has been on the Show Boat program since it started two years (101 performances) ago.

• • •

Gigli to Sing In Venice Broadcast.

BENIAMINO GIGLI, famous tenor who succeeded to many of Caruso's roles at the Metropolitan Opera until differences over salary caused him to leave this country, will sing in a broadcast from Venice, Italy, at 2:30 Wednesday on the WJZ net, presumably including KWK. He will be soloist with a choir and a symphony orchestra led by Tulio Serafin, conductor for the Metropolitan, in a performance of Verdi's "Requiem" in St. Mark's Square, in Venice.

• • •

Amos 'n' Andy Back Sept. 17.

AMOS 'N' ANDY will be back on WLW at 5 o'clock five days a week, and on KWK at 9 p. m. starting Monday, Sept. 17. Frank Buck, who has been substituting for them, will remain on the air with programs on KSD and the WEAF net at 5:45 daily except Saturday and Sunday.

• • •

To Broadcast Address By Queen of Holland

THE address from the throne by Wilhelmina, Queen of the Netherlands, at the opening of the Dutch Parliament Tuesday, Sept. 18, will be heard in this country over the WEAF network, at 7:20 a. m. Following the Queen's speech a summary in English will be given, together with a description of the scene.

• • •

Pianist Levitzki to Broadcast Recitals.

BEGINNING next Sunday, at 8:15 p. m., Mischa Levitzki, the pianist, will play four recitals over the WJZ chain. He has programmed music by master composers. Listeners will recall his broadcasts for the past two years.

• • •

National Anthem to Be Dramatized.

A DRAMATIZATION with music of "The Star Spangled Banner" will be broadcast by the WJZ chain at 8 o'clock Friday night, on the 120th anniversary of the writing of the famous poem by Francis Scott Key.

• • •

Pendleton Round-Up Broadcast Saturday.

THE finale of the Pendleton Round-up, one of the cowboy classics of the West, will be described over the CBS chain at 4 o'clock next Saturday. Short wave transmitters and announcers have been sent to Pendleton from KOIN, Portland, Ore. Art Kirkham, KOIN's chief announcer, will be in charge of the broadcast.

AUTHOR OF NEW KSD MUSICAL COMEDY



COURTNEY RYLEY COOPER

WHOSE story is the basis of "The Gibson Family" musical comedy series that will be carried by KSD at 7:30, Saturday nights, beginning this week. The songs and music are being written by Howard Dietz and Arthur Schwartz, Broadway musical comedy composers.

Networks News, Studio Gossip.

KATE SMITH is to be in complete charge of the first of those projected programs which the CBS chain is designing to better its daytime schedule. The feature will be called "Kate Smith's Matinee," and will run an hour, from 1 to 2 on Wednesday afternoons, starting this week. In addition to officiating as master of ceremonies, Kate will produce the show and select the entertainers.



KATE SMITH

Sue Read, singing actress, and John Evans, a Canadian tenor, will be the soloists new to American listeners presented by Roxy on his opening program at 6 o'clock next Saturday evening on the CBS net and KMOX. Viola Philo, one of Roxy's old soprano stars, will be a "guest." Another feature will be a new quartet. There is much interest in Roxy's new series because of his purported plans to attempt a novel "air pictures" method of broadcasting.

Ralph Kirbery, the "Dream Singer," and Harold Levey's orchestra will begin a new Treasure Chest Sunday series at 12 noon today on the WEAF net. WLW, WMAQ, WHO and WDAF are among stations listed.

DOROTHY PAGE, who has become one of the NBC contralto stars, and Jan Garber's orchestra will begin a "Jan Garber's Supper Club" Monday series on the WJZ net and KWK at 6 o'clock tomorrow. A large cast of actors and singers will be used.



DOROTHY PAGE

The Voice of experience will resume his broadcasts over the CBS chain and KMOX this week, being scheduled at 10 a. m. the first five weekdays and at 4:45 Sundays. He has been on vacation for several weeks.

Hazel Glenn, soprano, of musical comedy note, will replace Muriel Wilson on the Lavender and Old Lace period on KMOX at 6 o'clock Tuesdays. She will be co-starred with Frank Munn, tenor.

Connie Boswell and the Boswell Sisters trio have been engaged for the first 13 weeks of Bing Crosby's series, which is set to begin Sept. 18 on the CBS chain and be broadcast at 7 o'clock Tuesdays.

Gina Vanna, operatic soprano, and Emery Darcy, baritone, are being built up in support of Tony Wons in his House on the Side of the Road programs at 2:30 Sundays on the WEAF net, and WSM and at 3:30 Sundays on WMAQ, WLW and WOC.

ROSES AND DRUMS will return to the air at 3 o'clock today, but on the WJZ net and KWK instead of the CBS chain. As before, the dramas will deal with Civil War episodes. Helen Claire will again play Betty Graham, and John Griggs will continue as Randy Claynore and Reed Brown Jr. as Gordon Wright. Today's episode will be entitled "Guns Before Petersburg." The time will be the summer of 1864 with the armies of Grant and Lee locked in a bitter struggle.



HELEN CLAIRE

The Musical Memories program, starring Josef Koestner's orchestra and Edgar Guest, will shift to 5:30 Tuesdays, an hour and a half earlier than now, starting Sept. 18.

Tony Wons' Scrap Book is scheduled at 9:15 Mondays, Tuesdays, Wednesdays, Thursdays and Saturdays on the WJZ net, generally on KWK.

Radio Programs Scheduled for Today

PROGRAM on the national network and on St. Louis stations for the day are announced as listed below, together with broadcasts of interest by the Mid-Western stations that are received distinctly in this region.

St. Louis stations broadcast on the following channels: KSD, 550 kc; KMOX, 1090 kc; KWK, 1350; WIL, 1200; WEW, 760; KFUO, 550.

7:00 a. m. KWK—Musicale. WEAF chain—Balladeers.
7:15 WEAF Chain—Cloister Bells.
8:00 CBS Chain — Imperial Hawaiians. WMAQ (670), WSM, KOA (830)—"Experiencing Religion," Dr. Charles Goodell; mixed quartet. KMOX—Bible Broadcaster. KWK—Southernaires.
8:30 KFUO — Service; organ. KWK—Samovar Serenaders. WEAF Chain—Mexican Typica orchestra.
8:45 KMOX—Religious Education. WBBM (770)—Alex Semmler, pianist.
9:00 CBS Chain—Juvenile Variety program. KMOX—Rhoda Arnold and Taylor Buckley. KWK—Press Radio Bulletins and musicale. WIL—Serenaders. WMAQ (670), WEAF (610), KOA (830) — Vocal trio. WENR (780) — Celia Branz, contralto.
9:15 WEAF Chain—Piano Duo.
9:30 KMOX—Salt Lake Tabernacle choir and organ. WIL—Organ melodies. KWK—Richard Maxwell, tenor. WEW — Music and sermon of the high mass. WMAQ (670), WDAF, (610)—Maj. Bowes' Capitol Family. Tom McLaughlin, baritone; soloists and quartet.
9:45 WIL—Continental Trio. KWK — Phantom Strings.
10:00 KFUO—Bible story. "Elijah at the Brook." Rev. Alfred Doerffler. WIL—Jewish program.
10:15 WIL—Musicale. KWK—Gould and Shefter, piano.
10:30 KWK — Radio City concert orchestra, chorus and soloists. Program of Russian music, opening with Schechter's "Turkmenien Suite." WEAF Chain—Round Table Discussion. WMAQ (670), KMOX—Romany Trail.
10:45 KFUO—Service; organ. WEW — Classical music. WIL—Jerre Cammack, organist.
11:00 CBS Chain — Ann Leaf, organist. WIL—Songs. WEAF Chain—Dale Carnegie and orchestra. KMOX — Fourth Church of Christ Science service. WEW (11:10)—Catechetical instructions. WIL—Aristocrats.
11:15 WIL—Olympian Quartet.
11:30 WMAQ (670), WDAF 610) — Surprise party, with Mary Smalle; Viola Philo, soprano; Alexander Gray, baritone; William Wirge's orchestra. CBS Chain—Campinsky Trio. KWK—Highlights of the Bible, Dr. F. K. Stamm. WLW (700)—Male quartet. WIL—Musings.
11:45 WIL — Happy Harmony. WEAF Chain — Devora Nadorney, contralto.
12:00 Noon KFUO—Organ recital by Martin Burmeister. KMOX—Manhattan Moods. KWK — South Sea Islanders. WIL—Merrymakers. WSM (650) — String orchestra. WMAQ (670), WLW, WOC—Ralph Kirbery, the Dream Singer, and Harold Levey's orchestra (new program).
12:15 WGN (720) — String ensemble. KMOX—Abram Chasins, pianist. WBBM (770)—Frank Wilson, tenor, and Adele Starr, contralto.
12:30 KSD—"TUNE TWISTERS," Peg La Centra, singer, and Eddie Connor's orchestra. KMOX—Beale Street Boys. WEW—Father Flanagan's program. WIL—Originalities. KWK—Musicale.
12:45 WIL—Songs. KWK—Musical Interlude. KMOX—Tito Guizar, tenor.
1:00 KSD — CONCERT BY ST. LOUIS CIVIC BAND, William E. Thomasson conducting. "March and Procession from Bacchus," from the ballet, "Sylvia" ..... Delibes
"Morning," from "Peer Gynt Suite" ..... Greig
"United We Stand" March ..... Graebel
"Orpheus in der Unterwelt" Overture ..... Offenbach
"American Patrol" ..... Meacham
"March, Momento" ..... Waters
WEAF Chain—Talkie Picture time. "The Final Curtain." KWK—Organ recital. WEW—Catholic Action program. WIL—Ray Noble. KMOX—Detroit Symphony Orchestra.
1:15 WIL—Garden of Melody. WEW—Children's program.
1:30 KSD — "STARS OF TOMORROW." Concert by children of St. Louis and vicinity; "Theme Song," Gertrude Bogard, Jacob Krachmalnick, Harold Ames and Daniel Siegel; "Valse Lente," (Noel), Winifred Marshall, banjo; "Scene and Air" from "Luisa de Montfort" (Bergson), Lois Vacca, clarinet; "Le Matin" (Chaminade), William Bolles, Virginia Grobengiser; piano duo; "Thoughts of Gold" (De Luca), Martha Mabry, saxophone; "Hungarian Dance" No. 1 (Brahms-Joachim), Jacob Krachmalnick, violin; "Rhapsody in G Minor" (Brahms), William Bolles, piano; accompanists, Gertrude Bogard and Jane Davis. KWK—Vespers. WGN (720)—Musicale. WIL—Songs. WEAF Chain—Dancing Shadows.
1:45 WIL—Old Hymn Time.
2:00 KSD — "LOOKING OVER THE WEEK," John B. Kennedy. WIL — Band Box Revue. WEW—German music. KMOX—Buffalo Variety Workshop. WSM (650)—Joe McPherson, baritone. KWK—Temple of Song.
2:15 KSD — LILLIAN BUCKNAM, SOPRANO. WIL—Orchestra.
2:30 KSD—CHICAGO SYMPHONY ORCHESTRA, Dr. Frederick Stock conducting. WIL—Friendly Four. WEW—Musicale. WSM (650)—Kay Goss, violinist. KMOX—Oregon Parade. KWK—Pedro Via's orchestra. WSM (650) Tony Wons' "House by the Side of the Road."
2:45 WIL—Male quartet. WEW—Songs.
3:00 KFUO — German program, hymns. KWK—Roses and Drums; Guns Before Petersburg." (First of new series of dramas of Civil War formerly on CBS net.) WIL—Song of the Strings. WEW—Troubadours. WLW (700)—Family Prayer Time. KMOX—Play Boys. WMAQ (670) —Edward Davies, baritone; Charles Sears, tenor; Mary Steele and orchestra.
3:15 KMOX—Poet's Gold. WIL—Dance orchestra. WSM (650)—Kay Goss, violinist.
3:30 KFUO—Shut-in program; music. KMOX—Frank Crumit and Julia Sanderson. KWK—Explorer's Club; Martin Johnson, speaker. WMAQ and WLW—"The House by the Side of the Road;" Tony Wons, soloists and orchestra. WIL—Jerville orchestra. WEW—Eddy Utt.
3:45 WSM (650)—Leon Cole, organist, and Fred Waller, tenor. KWK—Mildred Dilling, harpist. WIL — Song Composers.
4:00 KWK—Heart Throbs of the Hills. KMOX—Nick Lucas, singer. WIL—Artist recital. WGN (720)—Doring Sisters. WMAQ (670), WOW (590), WDAF (610), WSM (650), KOA (830)—Catholic program, Rev. Peter J. Bergen; Medievalists choir. WLW (700)—Vox Humana program.
4:15 WIL — Talk. WEW — Interracial program. WGN (720) — Lawrence Salerno, baritone, and orchestra.
4:30 KSD — BASEBALL SCORES; COMMUNITY FORUM PROGRAM. The effect of the drouth on lawns and shrubs and how to prepare them for next year, will be discussed by George H. Pring, Superintendent of Shaw's Gardens and president of the St. Louis Horticultural Society. The following musical program will be played by Jack Connor, xylophonist, and Lee Sanguinette, pianist: "Henry the Eighth Dance," "Rosary," by Nevin, "Spanish Gypsy Dance," and a Scotch medley. KWK—International Tidbits. WIL—Concert orchestra. WSM (650)—Sacred concert. WDAF Chain—Henry King's orchestra. WGN (720)—Wayne King's orchestra. KMOX—Smiling Ed McConnell.
4:45 KMOX — Carlile and London and Warwicks Sisters.
4:57 KSD—BASEBALL SCORES.
5:00 KSD — "K-7," SECRET SERVICE SPY STORY. KWK — Charles Previn's orchestra. Ruth Lyon, soprano; Misha Mischakoff, violinist; Milton Preves, viola, and Edward Neil, baritone. KMOX —Sport talk and organ. WIL—Oriental. WBBM (770)—Jack Russell's orchestra.
5:15 WIL — Trio Classique. KMOX—Jimmy Carbin.
5:30 KSD—MARIE GOLUB, VIOLINIST. KWK—Metropolitan Moods. WIL—Program of Progress; speakers, the Rev. John F. Moreland and Melvin Barkon. KMOX—Raffles, the Amateur Cracksman. WGN (720) — concert hour.
5:45 KSD—WENDELL HALL, SINGER. WIL—Twilight sketches.
6:00 KSD — JIMMY DURANTE AND RUBINOFF'S ORCHESTRA. KWK—NBC Concert Orchestra. KMOX—Columbia's Variety Hour; Cliff Edwards; Vera Van; Singing Spinsters; Do Re Mi Trio; Jerry Cooper, Johnny Augustine; Howard Barlow and Leith Stevens. WGN—Hal Kemp's orchestra. WIL—Dick Ryan, baritone.
6:15 WIL — Evening Echoes. WGN (720)—Ted Weems' orchestra.
6:30 WBBM (770)—Henry Busse's orchestra. WGN (720) — Arthur Wright, tenor.
6:45 WBBM (770)—Doris Loraine, soprano; Gene and Charlie; Cadets' quartet and orchestra. WGN (720) —String ensemble. WIL—Menges' orchestra.
7:00 KSD—MANHATTAN MERRY-GO-ROUND; Tamara, blues singer; David Percy, Jacques Renard's orchestra and Men About Town trio. KMOX—Family Theater, featuring Buddy Rogers; Jeanie Lang and Three Rascals. KWK — Baseball Resume. WLW (700), WFFA (800), WSM (650) — Headlines' broadcast; Al Goodman's Orchestra; Modern Choir; Frank Parker; Stoopnagle and Budd, and Helen Gleason. WIL—Mystery sketch. KYW(1020) —Rex Maupin's concert ensemble. WGN (720)—Chicago Symphony Orchestra.
7:15 WIL—Katzman's orchestra. KWK —Musicale.
7:30 KSD—ALBUM OF FAMILIAR MUSIC; Frank Munn, tenor; Virginia Rea, soprano; Ohman and Arden, Bertrand Hirsch and Haenschen's orchestra. KMOX — Fred Waring's orchestra KWK—Walter Winchell, newspaper columnist. WIL—Forget-Me-Not.
7:45 KWK—Dramatic sketch. WIL — Hollywood Impressions. WLW (700) —Unbroken Melodies.
8:00 KSD — HALL OF FAME; Jimmy Newell; Maxine Tappon and Girls' Trio; Hal Kemp's orchestra. KMOX — Wayne King's orchestra. KWK—Mme. Schumann-Heink and Joseph Littau's orchestra. WIL—Mandolin orchestra.
8:15 KWK—Dramatic sketch. WIL — Coonaders. WGN (720)—Chicago Symphony.
8:30 KSD—CANADIAN CAPERS; Lyric Trio and Allan MacIver's orchestra. KMOX—Melody Masterpieces; Mary Eastman, soprano. KWK—L'Heure Exquise Concert. WIL—Mirth Parade. WLW (700)—Margaret Carlisle, soprano; Eton Boys and Warnow's orchestra.
8:45 WIL—Pinto Pete.
9:00 KSD — SPORT REVIEW AND WEATHER REPORT. WIL—Sketches in Melody. KMOX—Baseball Resume. WGN (720) — Arthur Wright, tenor.
9:15 KMOX—Henry Busse's orchestra. KWK—News Comments and Musical. KFUO — Service; Rev. C. Kretzschmar. Music. WGN (720)—Lum and Abner. WIL—Songs.
9:30 WEAF Chain—Freddie Berren's orchestra. KWK—Press News Bulletins and sports talk. WGN (720) —Wayne King's orchestra. KMOX—Glenn Gray's orchestra. WIL — Sparklers.
9:45 KWK — Freddie Beren's orchestra. WIL—Viennese Nights. KMOX—Jimmy Joy's orchestra.
10:00 KMOX—Sport talk and Red Nichol's orchestra. KWK—Musical program. WIL—Vesper service. WEAF Chain—Eddie Duchin's orchestra.
10:15 KWK—Bob White, the "Old Philosopher."
10:30 KWK — Clyde Lucas' orchestra. KMOX—Joe Reichman's orchestra. WGN (720)—Hal Kemp's orchestra. WEAF CHain — Hollywood on the Air. Ruby Keeler, Hugh Herbert, Dick Powell, Guy Kibbee and Maxine Doyle.
10:45 WGN (720)—Bob Pacelli's orchestra.
11:00 KWK — Frank Sylvano's orchestra. KMOX—Earl Hines and Carlos Molino's orchestras. WGN (720) — Bob Pacelli's orchestra.
11:30 KWK — Noble Sissle's orchestra. WGN (720)—Hal Kemp's orchestra. KMOX—Danny Russo's orchestra. WLW (700)—Larry Lee's orchestra.
11:45 KMOX—Organ recital.
12:00 WGN (720) — Ted Weems' orchestra. WLW (700) — Moon River Concert.

TIBBETT ENGAGED FOR NEW PROGRAM



LAWRENCE TIBBETT

NOTED BARITONE who has shifted his sponsor connection. He has been engaged for a series at 6:30 Tuesday nights, on the WJZ net and KWK, starting next week. Plans are to feature the opera and movie star in a triple role — as singer, actor and personality. John B. Kennedy, heard so often on KSD as a news commentator, will be master of ceremonies for the programs.

South Mountain Music Festival on WEAF Net.

SEVERAL broadcasts are scheduled from the three-day chamber music festival at South Mountain, in the Massachusetts Berkshires, Sept. 19, 20 and 21. The Casella-Poltronierei-Bonnucci trio of Rome, Italy, will play a new work by the American composer, Roy Harris, at 9:30 the morning of Sept. 20, on the WEAF chain. At 2 o'clock Sept. 19, the South Mountain String Quartet, headed by Louis Persinger, violinist, will play Haydns D-major Quartet. A concert by members of the Boston Symphony Orchestra is set for 2 o'clock Sept. 21 on the WEAF net.

KWKH Will Join CBS Network.

KWKH, Shreveport, La., will join the Columbia Broadcasting System as the 100th unit of its nation-wide network next Saturday. It will operate on a full-time basis on 1100 kilocycles with 10,000 watts power. The station is owned by the International Broadcasting Corporation. It was established in 1925 by W. K. Henderson.

• • •

Leonard Joy's orchestra is the one with Dale Carnegie in "Little Known Facts About Well Known People" program at 11 a. m. Sundays on the WEAF chain.

Informative Talks

10:30 WMAQ (670)—Round Table Discussion.
4:30 KSD—COMMUNITY FORUM.

Radio Concerts

8:30 KWK—Samovar Serenade. WGN (720)—Concert.
9:15 WMAQ (670), WDAF (670), KOA (830)—Maj. Bowes' Capitol Family.
9:30 KMOX — Salt Lake City Tabernacle Choir and organ.
10:30 KWK—Radio City concert.
12:15 KMOX—Abram Chasins, pianist.
1:30 KSD — CONCERT BY THE ST. LOUIS CIVIC BAND. KMOX—Detroit Symphony Orchestra.
1:30 KSD—"STARS OF TOMORROW."
2:00 KWK—Temple of Song.
2:30 KSD—CHICAGO SYMPHONY ORCHESTRA.
4:15 KMOX—Summer Musicale.
4:30 KWK—International Tidbits.
5:00 KWK—Previn's orchestra and Ruth Lyon, soprano.
5:30 WSM (650)—Sacred quartet.
7:00 WGN (720)—Chicago Symphony.
7:30 KSD — ALBUM OF FAMILIAR MUSIC.
7:45 WLW (700)—Unbroken Melodies.
8:00 KWK—Mme. Schumann-Heink, contralto, and orchestra.
8:30 KWK—L'Heure Exquise. KMOX—Melody Masterpieces.
10:15 KYW (1020) — Ennio Bolognini, 'cellist.
12:00 WLW (700)—Moon River concert.

Drama and Sketches

2:00 WLW (700)—Biblical Drama.
8:00 KSD — "K-7," SECRET SERVICE SPY STORY.
7:00 KMOX—Family Theater.
7:30 KWK—Sketch.
8:15 KWK—Sketch.
9:15 WGN—Lum and Abner.

Dance Music Tonight

7:30 KMOX—Fred Waring.
8:00 KSD—GUS ARNHEIM.
KWK—Wayne King.
8:30 KMOX—Ferde Grofe.
9:15 KMOX—Henry Busse.
9:30 KMOX—Glen Gray. WGN (720)—Wayne King.
9:45 KMOX — Jimmy Jay's orchestra. KWK—Freddie Berren.
10:00 KMOX—Red Nichols.
10:15 KWK—Mills' Rhythm Band.
10:30 KWK — Clyde Lucas. WGN (720) —Hal Kemp. KMOX—Joe Reichman.
10:45 WGN (720)—Bob Pacelli.
11:00 KMOX—Earl Hines and Carlos Molino. WGN (720)—Mark Fisher. KWK—Frank Sylvano.
11:30 KWK — Noble Sissle. KMOX—Danny Russo. WLW (700)—Larry Lee. WGN (720)—Hal Kemp.
12:00 WLW (700)—Larry Lee. WBBM (770)—Jules Alberti. WGN (720) —Ted Weems.
12:30 WBBM—Henry Busse.

Yacht Race Highlights In Daily Broadcasts.

SEVERAL broadcasts daily, describing phases of the America's Cup races between the British yacht, Endeavour, and the defender, the Rainbow, will be carried by the chains, starting next Saturday. NBC broadcasts will be carried alternately by the WEAF and WJZ nets, beginning at 9:15 a. m. and concluding about 2:30. The CBS chain will carry the race news four times a day, starting at 9:30 a. m.

NBS announcers, William Lundell and Ben Grauer, and Fred Gade, a prominent yachtsman, will be on two yachts and will keep abreast of the contestants. The yachts will carry the necessary short wave transmitters. Roger McAdam, a veteran yachtsman, also will give descriptions at intervals. The CBS announcers, Ted Husing and Herbert I. Stone, will use a CBS Coast Guard cutter and an airplane.

A new type microphone, developed especially for pick-up broadcasts from outside studios, will be used by the NBC announcers. Slightly larger than a baseball, it combines features of both the dynamic and velocity type microphones.

• • •

Ruth Lyon, soprano, will be featured on the weekly Melodies Romantique programs at 6:30 Thursdays on the WJZ net.

Gale Page will begin a 2:15 Mondays series on the WJZ chain tomorrow.

Lola Turner, soprano formerly of La Scala, Milan and the Chicago Opera, will be back on the Words and Music program at 10:45 Fridays on the WJZ net and KWK.

Jackie Heller, tenor, has been shifted to 3:15 Thursdays on the WJZ net. He sings with Platt and Nierman, piano duo, Wednesdays.

Palmer Clark and his orchestra will play over the WJZ chain at 2:30 five days a week.

WGN, Chicago, announces the appointment of Henry Weber, conductor and pianist, as its musical director, and plans for ambitious musical broadcasts. WGN will have a 50,000 transmitter in service early next year, and is preparing to build studios costing $500,000.

Easy Aces, starring Jane and Goodman Ace, will return to the CBS chain at 7 p. m. Wednesday, Oct. 3.

"The Vagabond King" will be repeated in KSD's Light Opera Hour Tuesday night with Gladys Swarthout and John Barclay in the leading roles.

A summary of the duck hunting and conservation situation will be given in the Farm and Home Hour on KWK Tuesday morning. It will come from the Fish, Game and Conservation Commissioners' meeting at Montreal.

John Martin, child psychologist and story teller, will be back on KSD at 2 o'clock tomorrow.

Freddy Martin's orchestra and singers have been signed for an "Open House" series at 4 o'clock Sundays on the WJZ net and KWK, starting Oct. 7.

Four daily summaries and a description of the final match of the Men's Amateur Golf Championship tournament at Brookline, Mass., will be carried by the CBS chain Sept. 12-15.

The Dorsey Brothers' orchestra is scheduled at 9 p. m. Wednesday on the WEAF net and at 10 p. m. Saturday on the WJZ net.

Martin Johnson, African explorer, hunter and photographer, will be the Explorers' Club speaker at 3:30 today on KWK.

Georgie Stoll's orchestra has been engaged for Bing Crosby's program on the CBS net that will start Sept. 18. The Boswell Sisters also will be on the program.

Miss Pickford will step into the place and time now occupied by Jack Pearl.

Mary Pickford to Play in Radio Stock Company.

MARY PICKFORD has signed a contract to play the "leads" in what is planned as radio's first headline dramatic stock company. The weekly series will come Wednesday nights, beginning Oct. 3. The broadcasts over a country-wide network will originate in Hollywood. Plays that have been successes will be used, and the supporting cast probably will be selected from actors on the Pacific Coast.



Mary Pickford.

Stories from New York say that the Voice of Experience, Everett Marshall, Johnny Green and Frank Curmit are members of a committee formed to expose fake radio schools that promise gullible students anything with no intention of delivering.

Reggie Childs is billed for a CBS program series starting the first week in October.

Roger Wolf Khan is assembling an orchestra that will include three pianists, one for ensemble work, two for solos and specialty playing.

• • •

Gen. Johnson to Speak on Chain Friday Night.

AN ADDRESS by Gen. Hugh Johnson, NRA Administrator, will be carried by the CBS net and presumably KMOX at 8:30 Friday night. His speech will come from the Blue Eagle mass meeting in Carnegie Hall, New York. Gov. Lehman of New York and United States Senator Robert Wagner also have been invited to address the meeting.

• • •

Life of Franklin in Broadcast Serial.

SATURDAY nights, at 7:30, the CBS chain will broadcast episodes in a serial based on the life of Benjamin Franklin, beginning Sept. 15. The programs will come from KHJ, Los Angeles. The first broadcast will tell of Franklin as a printer's devil in his brother's shop.

• • •

Salt Lake Choir in 14 Concerts.

A TOTAL of 14 concerts by the Salt Lake City Tabernacle Choir, singing at the Chicago Fair, will be broadcast this week over the CBS chain. Radio concerts are scheduled at 1:30 Tuesday and Friday, 1 o'clock Thursday, and at 7:30 nights. The week's program lists 161 pieces, including excerpts from the oratorios of Mendelssohn, Handel, Rosini and Mozart, familiar hymns and music by Tschaikowsky, Beethoven, Bach, Hayden, Wagner, Elgar, Dvorak, Lieurance and Stephen Foster.

• • •

Block and Sully, the comedians, have been assigned to the Big Show when it returns to the CBS chain and KMOX Monday night, Sept. 24. Gertrude Niesen, singer, and Lud Gluskin's orchestra will support them.

• • •

Col. Henry Breckenridge, who was Assistant War Secretary in President Wilson's cabinet, will speak on "Liberty, Opportunity, Security" at 9 o'clock Tuesday night on the CBS chain.

GERMANS LOST MARNE BEFORE WAR STARTED

Continued From Page Three.

name Von Moltke there in the army list. The great Von Moltke who defeated France in the decisive campaign of a few weeks in 1870 was the uncle of Von Schlieffen's successor.

Von Moltke made changes in Von Schlieffen's plan. There resulted in the right or marching flank of the German army not being kept as proportionally greater than the center and left as was the case in the original plan.

Strategist's Last Warning.

Von Schlieffen knew it and, while in retirement, did his best to prevent any change. In 1913 when he died at the age of 80 his last words murmured to his son-in-law, Gen. von Hahnke, were: "It must come to a fight. Only make the right wing strong."

Von Moltke, however, leaned towards a victory in the territory made famous by his uncle's campaign of 1870, that is, in the Verdun-Metz-Nancy region. Lieutenant-General William Groener says: "Late . . . Aug. 21, 1914, Gen. von Moltke . . . in the Hotel Metropole, Coblentz . . . told them (the officers of the general staff) of the 'great victory' the Sixth and Seventh Armies would win in Lothringen. It was to be his victory, the one he had developed . . . With this operation is was evident Moltke intended to emulate his great uncle, however . . . the old Schlieffen . . . stood against him." (The testament of Count Schlieffen by Gen. William Groener.)

From 1910 Gen. Joffre steadily worked preparing himself and the French army in so far as was in his power for the coming war with Germany. Through his own promotion and increased powers given him through reorganization of the French high command he ultimately was practically in full control.

To his foresight, studiousness, knowledge and determination great progress was made in French preparations. He was unable to get the howitzer field artillery and other equipment he wanted. The time was too short for him to inculcate the lower grades of the officers' corps with the tactical doctine he believed essential. He admits frankly in his memoirs that he underestimated the number of troops Germany would immediately put in to the field because he was not prepared for the number of divisions and army corps they organized from their reservists.

Joffre's Opportunity.

As was true on the German side, he organized and carried out war games not only indoors but on the ground with nothing but officers, similar to those being carried out today in New Jersey by our Chief of Staff, Gen. MacArthur. He even succeeded in getting information concerning some of the German war games in which they were trying out their plans for the invasion of France and changed his plans and war games accordingly.

From the time the great retreat began he struggled to outflank the German right. When the opportunity came through Von Kluck moving eastward to close the gap between his army and that of Von Bulow, then Joffre struck.

Gen. Gallieni, the military governor of Paris, foresaw and argued for the same movement. Manoury's VIth French Army carried it out. The British and Fifth French armies struck in their turn. Next on the right was the IXth French Army, which already had distinguished itself under its recently promoted commander, the fiery Foch.

The retreat once started spread as far as Verdun. From this point of the German advance and retreat south to the Swiss border the French and German armies remained facing each other in practically the same position.

There were, as is true in any big event, other things than those given above which contributed to the German defeat. However, the more the evidence accumulates, the more plainly it is seen that they were of minor importance. This is particularly true of such events as the transportation of a small part of Manoury's army by Parisian taxicabs, which so struck the popular imagination.

The battle was fought by approximately 120,000 British and 1,000,000 French on the Allied side and 1,000,000 Germans.

U. S. CAN CONSUME ALL IT PRODUCES EXPERTS NOW SAY

Continued From Page One.

wants of the people at the peak of prosperity in 1929 fully or reasonably well satisfied? The data we have assembled regarding incomes and consumptive expenditures of American families at various income levels furnish an adequate basis for such an examination.'

The economists proceed to make an interesting calculation as to what would happen if the six groups of families having less than $5000 a year income in 1929 each had their incomes stepped up to the group ahead. In other words, if the 5,800,000 families with an average income of $650 were given an average income of $1150, the next group, almost the same in size, would be stepped up to $1994, and so on until the highest average income—that of the sixth group—would be about $5330.

If Consumption Increased.

"This moderate stepping up of family incomes," the authors say, "would result in an increase of consumptive expenditures amounting to about $15,000,000,000, or nearly 25 per cent above the 1929 level. If this were accompanied by corresponding changes in the incomes of unattached individuals the total increase in consumptive expenditures would amount to nearly $19,000,000,000.

"It is possible to show the effect of these assumed changes in family incomes on family expenditures for major types of consumptive goods and services. The increases are, in round numbers, as follows: Food and non-alcoholic beverages, $3,100,000,000, or 18 per cent; shelter and home maintenance, $4,700,000,000, or 26 per cent; attire and adornment, $2,200,000,000, or 27 per cent, and other consumers' goods and services, $5,400,000,000, or 29 per cent."

Apparently thinking that some persons might consider $5000 too high for 1,232,000 families in the sixth group, the authors state that if all the families in the country were assured an income of $2500—70 per cent of the families had less than this amount in 1929—the increase in consumption would amount to about $16,000,000,000.

The authors contend that if the lower income levels were raised to a point sufficient to permit all persons to have at least a modest standard of living, working hours could be shortened. This probably will arouse as much controversy as any of the six fundamental conclusions in the final chapter of the book proper.

Summarys.

Following is a summary of the arguments of the economists:

The actual production of 1929 was accomplished on an industrial work week which averaged 51 hours. The potential 1929 production of $97,000,000,000 (about a 20 per cent increase over the actual $81,000,000,000 calculated in "America's Capacity to Produce") was also predicated on the assumption of a 51-hour average work week. If we were to shorten the working week to 30 hours, as has frequently been suggested, with a view to absorbing all complete or partial unemployment, production would be greatly reduced. Assuming no change in man-hour efficiency, the reduction from the 1929 basis would be two-fifths, giving a production of $58,000,000,000, of which about $51,000,000,000 would be competitive goods. If we assume that improved techniques and methods have increased man-hour productivity since 1929 by as much as 25 per cent, the production on a 30-hour week basis (for the same population as in 1929) would be approximately $63,000,000,000. Under these conditions, consumption would have to be reduced below the 1929 level by some 10 per cent, since consumption in 1929 was about $70,000,000,000. On a 40-hour week, with a 25 per cent increase in efficiency, and the same level of employment as in 1929, production would be approximately the same as in 1929.

Answering the Technocrats.

The economists, however, doubt that there has been a general increase of 25 per cent in man-hour efficiency since 1929, although exceeding that great strides have been made in this direction in many manufacturing industries. They make the point that in many industries the most skilled workmen have been retained and as the less efficient workers are absorbed the average unit cost will tend to increase.

Answering the technocrats, the economists say that practical and financial difficulties bar the way to the immediate attainment of the technocratic economic goal. "Looking forward," they say, "One may be sure, paint a picture of productive potentialities that would seem to make the realization of vastly higher living standards easy of attainment. By assuming that all of our existing industrial plant and equipment, except the very latest models, could be summarily scrapped—without cost to anybody—and be replaced forthwith by the best that is known to science one can conjure up—as some imaginative people have done—vast productive possibilities. But we are confronted unfortunately by stern realities: old plant and equipment cannot be scrapped without financial costs; nor can the latest improvements be installed instantaneously on a universal scale. The railroad industry affords perhaps one of the best examples of what might be accomplished theoretically; but the realization of the productive economies there possible is held back alike by the immediate financial costs involved, by conflicting interests of the various railroad groups and—not least—by the opposition, incorporated in legislation, of railroad laborers who fear the effects of such improvements upon the demand for their services.

Gradualness.

"In the light of such practical considerations as these

Notes

"high fidelity" set is de- to reproduce naturally over r range of tones and over- than thus far has been possi- ith commercial receivers. It over from 50 to 7500 cycles, lly the entire musical range ed for naturalness. This is possible by new type of R. mplifiers, the selectivity of can be broadened for high reception or narrowed for vity, and improvements in the Class A audio amplifier, as designing of a new speaker, ound beam diffuser and sound ng cabinet, to send sounds to part of a room. The Philco d sounding board also is The diffuser consists of an bly of vanes, with angles ar sions calculated on a scientific

ere to shorten the working to 30 hours, as has frequently suggested, with a view to ab- g all complete or partial un- yment, production would be y reduced. Assuming no e in man-hour efficiency, the tion from the 1929 basis would o-fifths, giving a production 8,000,000,000, of which abou 0,000,000 would be competitive If we assume that improved ques and methods have in- d man-hour productivity since by as much as 25 per cent, the ction on a 30-hour week basis he same population as in 1929) be approximately $63,000,000,- Under these conditions, con- tion would have to be reduced the 1929 level by some 10 per since consumption in 1929 was $70,000,000,000. On a 40-hour with a 25 per cent increase in ency, and the same level of yment as in 1929, production be approximately the same 1929.

nswering the Technocrats.

e economists, however, doubt there has been a general in- e of 25 per cent in man-hour ency since 1929, although co g that great strides have bee e in this direction in man ufacturing industries. They e the point that in many indus- the most skilled workmen been retained and as the less ient workers are absorbed the age unit cost will tend to in- e.

swering the technocrats, the omists say that practical and ncial difficulties bar the way e immediate attainment of th nocratic economic goal. "Look forward," they say, "One may e sure, paint a picture of pro- ive potentialities that would to make the realization of y higher living standards easy ttainment. By assuming that of our existing industrial plant equipment, except the very t models, could be summarily pped—without cost to any- y—and be replaced forthwith by best that is known to science, can conjure up—as some imag- ive people have done—vast pro- ive possibilities. But we are fronted unfortunately by stern ities: old plant and equipment ot be scrapped without finan- costs; nor can the latest im- ements be installed instantane- y on a universal scale. The oad industry affords perhaps of the best examples of wh nt be accomplished theoretic but the realization of the pro- ive economies there possible is d back alike by the immediate ncial costs involved, by conflict- interests of the various railroad ups and—not least—by the oppo- n, incorporated in legislation, of oad laborers who fear the ef- s of such improvements upon demand for their services.

Gradualness.

n the light of such practic siderations as these the produc- dreams of engineers have to liberally discounted. The most can be hoped for is a gradual ease in productive output, as ting plant and equipment can eplaced by more efficient types as new methods can be prog- sively introduced. It is helpful, considering this problem, to re- that during the great era of nological advancement between 0 and 1929, per capita produc- in the United States increased less than 40 per cent.

In due course we can expect a ch larger production from the e expenditure of human energy n has yet been possible. But for immediate future we cannot nt on production taking care of lf if the work week is mate- ly reduced. In any event, w desirous of raising the stan of living substantially above level hitherto realized—not rely restoring it to the unsatis- tory level then prevailing."

s stated at the beginning of this icle, the authors do not reveal r proposals for raising the ndard of living substantially ve the present level. In the two umes at hand they have present- a great deal of interesting—and many respects startling and cking—statistical material. next volume, scheduled to come within the next few months, y promise to consider "the rela- n of our pecuniary or financial tem to the fundamental hypoth- in which we are interested." fourth volume should be of the atest interest. The authors mise "a possible prescription for acceleration of the nation's nomic progress.' A great many ple, now suffering from the de- ssion, will be eager to hear what medy a group of disinterested nomists offer.

FORCED SALE
203 CARS
WAREHOUSE LEASE EXPIRES
See our classified ad in the Post-Dispatch today.
AUTO FINANCE CO.
3145 LOCUST

PARISH ACQUIRES THREE ACRES IN JENNINGS HEIGHTS

Will Be Site for Eventual Erection of Church, School and Parish House.

50 FEET WEST OF CITY LIMITS

Merchants Interested in Five-Story Building at Broadway and Franklin Avenue.

Three acres of land, fronting 158 feet on the south side of Garesche avenue and 158 feet on Lalite avenue, with a depth of 450 feet between the two streets, in St. Louise de Marilla Parish, recently established, in Jennings Heights, has been purchased by Father M. J. Clarke, pastor. The tract is situated 50 feet west of the City Limits.

The title was taken in the name of Archbishop J. J. Glennon. The purchase will provide a site for the eventual erection of a church, school and parish house. A home for the nuns teaching in the school is also under consideration.

The land was owned by the Jennings Heights Land and Improvement Co., of which E. A. B. Garesche, attorney, is president. The purchase price was not disclosed.

According to the records, the tract acquired was part of 3000 acres purchased 100 years ago by the late James Jennings, great-grandfather of Garesche, for $45,000, or at the rate of $15 an acre. The entire amount was paid in gold.

The tract included what is now known as Jennings Heights, West Walnut Park, West Walnut Manor and Belle Mead Manor. Pending the erection of the proposed group of buildings, a temporary frame church will be erected to accommodate 300 members.

Option Expires.

Attention is focused on the five-story building, occupying approximately a quarter of a block at the southwest corner of Broadway and Franklin avenue, as adapted for a variety of purposes.

The commodious corner structure has been under negotiation several times during the last year. Speculating on its possibilities, a group of business men in this part of the city, headed by Wayne Stedelin, president of Stedelin Bros., commission concern at 824 North Fourth street, recently acquired an option to purchase the property. Negotiations are expected to be renewed for the option, which expired last Monday.

The property is owned by Famous & Barr Dry Goods Co., which absorbed the old Famous Department Store which occupied the building.

Now Used as Warehouse.

The building is now used by the Famous & Barr Co. as a warehouse. Comprising 24,275 square feet, including the basement, it has a frontage of 185 feet on Broadway and 135 feet on Franklin. It was designed for a department store when this part of the city was a flourishing center in construction, it is available for both wholesale and retail purposes.

In 1924, Wayne Stedelin purchased the property at the northeast corner of Franklin avenue and Sixth street, 85x131 feet, owned by the Scott estate. The reported consideration was $700 a foot for the Franklin avenue frontage of 81 feet, the record price for Franklin avenue property. In addition, Stedelin paid the commission incident to the sale, which was handled by the Mercantile Trust Co., now a part of the Mercantile-Commerce Bank and Trust Co. Stedelin made the purchase predicated on the benefits to accrue, as a result of the widening of Franklin avenue, then of contracted width, as provided for in the $87,000,000 bond issue. Stedelin has been a consistent purchaser of property in this part of the city.

Fraternal Building.

The Fraternal Building at the northwest corner of Eleventh street and Franklin avenue, recently was acquired by J. A. Lasky, proprietor of the Franklin Furniture Co., from the John E. Scudder estate. Designed primarily for fraternal orders, the five-story structure has a frontage of 51 feet on Franklin with a depth of 120 feet. The purchase price reported was nominal contrasted with the original cost of the building, which was built when downtown Franklin avenue was in its heyday. The building is situated in the block east of the Globe-Democrat building at the northwest corner of Twelfth street and Franklin avenue.

Niehaus Building Purchased.

The southwest corner of Eighteenth and Papin street, owned by Maude Niehaus, was purchased last week by Walter J. Hazlett. The improvements consist of a three-story building consisting of stores and rooms. The site has a frontage of 117 feet on Eighteenth with a depth of 25 feet on Papin. N. S. Woods handled the transaction.

You Can't Hide Dirty Shades
Real Estate and Property Owners
SHADES Made to Order **40c**
36 inches by 6 feet or smaller. All colors, opaque or Holland.
All colors, oil opaque or Striped Holland **50c**
Spring roller, save time. Other sizes in proportion. We call for and deliver.
5596 Easton. RO. 0609
Open 7:30 A. M. to 9:00 P. M. Cleaning and Repairing FREE Estimates
MAIL ORDERS FILLED

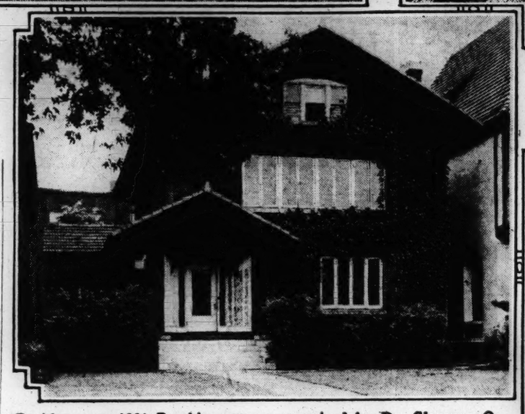
Three Residences Recently Sold and Design for New One



Residence of 23 Oakleigh lane, on north side of Ladue road, west of Price road, in St. Louis Country Club district, recently purchased by Alexander W. Morriss Jr. Negotiations were handled by W. B. Shelp & Co.



Design of residence to be built on Orrick lane, overlooking Woodlawn Country Club grounds, in St. Louis County, for Mr. and Mrs. Lee Skiles. The house will be brick, painted white, in the Cape Cod Colonial manner. Dan Mullen, architect; Raymond M. Henley Co., builders.



Residence at 4664 Pershing avenue, acquired by Dr. Clarence O. Simpson. Albert T. Terry, Son & Co. handled the transaction.



18 Clermont lane, purchased by Harvey M. Harker. The purchaser was represented by Edward L. Bakewell. Mary Potter Love, Inc., acted for the seller.

C. G. ROBERTS BUYS CLAYTON ROAD TRACT

Property, Comprising 19 Acres, to Be Improved With Colonial Farmhouse.

C. Glenn Roberts has purchased a 19-acre estate on the south side of Clayton road, immediately west of Mason road. The tract is partially timbered and affords a view of the surrounding country-side.

It will be improved with a Colonial farm home. These sales are indicative of awakening activity in this section of St. Louis County.

E. T. Noland and Mrs. Allevia Van Cleave are among others who have purchased sites in this area.

S. M. Studt and Frank A. Singer handled these transactions. There are two remaining estates available in this tract.

WALGREEN DRUG CO. LEASES STORE IN WEBSTER GROVES

The Walgreen Drug Co. has leased the large storeroom at 631 East Big Bend boulevard, in the Old Orchard business section of Webster Groves, with plans for installing one of its newest type stores.

The lease was handled by the Apex Realty Co. for the Sambell Investment Co., owner of the property. It is for 10 years and calls for an increase in rentals over the period.

The Old Orchard shopping center serves the thickly populated suburban residential centers over the entire southern half of St. Louis County. The four largest retail food distributers, the Great Atlantic & Pacific Tea Co., the Kroger Grocery & Baking Co., Piggly Wiggly and the Wearen Food Shoppes, have large modern markets located on the same side of the street and in the same block.

Appointed Sales Manager.

Ernest R. Hammer has been appointed sales manager for the Altmayer-Schuepfer Co., 3352 South Grand boulevard. He has been active in the real estate business in South St. Louis.

Virginia Strike Settled.

By the Associated Press.

HOPEWELL, Va., Sept. 8.—Settlement between strikers and the management of the Tubize-Chatillon plant here was announced today, and the plant management said workers of the knitting department might apply for work Monday. The plant, employing 2000, has been closed since June 29.

STUDY OF FAMILIES DOUBLING UP IN CITIES

Household Mergers Found to be Nearly as Numerous as Total Vacancies.

A cumulative study of the housing of urban Americans shows the number of families "doubled up" in household mergers in 63 United States cities early this year was almost as large as the total of vacant residences, the National Association of Real Estate Boards has announced.

Basing its figures on findings of the Federal real property inventory, the association pointed out the number of "doubled up" families in these cities, 162,770, contrasted with 177,197 existing vacant residential units, whether fit or unfit for use.

The inventory was taken in the early months of 1934, and the study was based on figures released to date by the Department of Commerce.

"Undoubling" Also "Under Way."

Reports to the association, it was said, indicated that "undoubling" was under way rapidly in a number of cities during the spring. "While undoubling appears, in part at least, checked in more recent 'hesitation' months," the association said, "existing doubling is both a quantitatively important factor and a highly mobile factor of potential new space demand, conditioned principally upon employment."

In the 63 cities for which figures have been released, the study shows the existence of 1,701,350 families. Of these, 162,770 were found to be doubled up with other families, an average of 9.5 per cent of the total.

"The 63 cities have a combined population of 6,804,620 persons," the association pointed out. "If they are a fair sampling of the urban population of the United States, totaling 69,954,623, then at the time the inventory was taken there would appear to have been in the nation as a whole approximately 1,649,000 doubled families."

Where Doubling Exceeds Vacancies.

In 23 of these cities the number of doubled families exceeded the total number of vacant residential units, fit and unfit, it was said. Cities so reported included Atlanta, Ga.; Austin, Tex.; Baton Rouge, La.; Binghamton, N. Y.; Burlington, Vt.; Columbia, S. C.; Dallas Tex.; Des Moines, Ia.; Jacksonville, Fla.; Lansing, Mich.; Knoxville, Tenn.; Little Rock, Ark.; Oklahoma City, Ok.; Richmond, Va.; St. Paul, Minn.; Shreveport, La.; Sioux Falls, S. D.; Topeka, Kan.; Trenton, N. J., and Wheeling, W. Va.

Detail of the inventory shows percentage of doubled families was as high as 16 per cent in Atlanta and Jacksonville and 21 per cent at Wheeling.

With a total of 2,312,260 residential units in the 63 cities, and 177,197 vacant units, the average vacancy was found to be 7.6 per cent.

W. B. SHELP & CO. SELLS NEW RESIDENCE IN COUNTY

W. B. Shelp & Co. announce the sale of a new residence at 23 Oakleigh lane, in the Country Club district of St. Louis County, to Alexander W. Morriss Jr. the first floor includes living room, library, dining room, kitchen, breakfast room, servants' rooms and bath. On the second floor are four master bedrooms and three baths. In the basement there is a large recreation room with wood burning fireplace, a three-car garage, storage and laundry space. The house is equipped with conditioned air, gas heating and cooling system. The grounds comprise about two acres.

The house was built by Howard W. Godwin, for whom it was sold.

JOHN GRETHER & CO. MAKES FIVE SALES DURING WEEK

John Grether & Co. reports the sale during the last week of the following five properties:

Northeast corner Burd and Wells, for Charles Kientzel to E. Teitelbaum, flat and store property, with lot 25 by 117 feet; northeast corner Thomas and Elliot, for M. Fox to Irving Corn, four-family flat, with lot 35 by 118 feet; 2938-40 Sheridan avenue, for J. Miller to R. Willey, a four-family flat with lot 28 by 150; 3974 Delmar boulevard, for R. Willey to H. Forstman, 10-room residence with lot 37 feet 6 inches by 150 feet; 2719 Dayton street, from a client to Irving Corn, three-family flat with lot 25 by 118 feet.

MARY POTTER LOVE REPORTS SALE OF COLONIAL HOUSE

Mary Potter Love, Inc., reports the sale of the home at 18 Clermont lane to Harvey M. Harker, for Mr. and Mrs. Jules J. DeLescaille of South Bend, Ind., formerly of St. Louis.

The house is white frame colonial, with four master bedrooms and two baths, maid's room and bath. The purchaser was represented by Edward L. Bakewell, and the seller was represented by Mary Potter Love, Inc.

Christian Brinkop Sales.

The Christian Brinkop Real Estate Co. reports the following sales: Single flat at 4110 Minnesota avenue, sold for Louise Zirnheld to client; lot on Walsh street between Brannon and Macklin, for account of Walter C. Noll to client; 1938 Arsenal street, store and flat, for Elizabeth Middendorf to August Gauchat; lot on east side of North and South road in Darstmoor for George B. Krieger to S. M. Davis; dwelling at 6170 McPherson avenue for the account of Edward J. Butler to Jerome F. Buckley, the Joseph F. Dickmann Real Estate Co. representing the seller; double flat at 3854-56 Missouri avenue, for the account of Margaret Steffani to client.

ELECTION OF THE WASHINGTON SAVING, BUILDING ASSOCIATION

The Washington Saving and Building Association, with offices at 722 Chestnut street, reports the election of John E. Riley, president; Henry J. Walters and Z. P. Owings, vice-presidents; E. A. Kamp, secretary-treasurer, and S. J. Stewart, James M. Rohan, H. H. Muchell, Henry Kronsbein and Dr. Henry Jacobson, directors.

The association is a member of the Federal Home Loan Bank and has been co-operating with the home modernization plan.

JOHN C. GREULICH REALTY CO. SELLS TWO HOUSES AND FLAT

Recent sales by the John C. Greulich Realty & Investment Co. include a two-family brick residence at 4241 Evans avenue, sold for H. Weissenborn to Robert Davis; a frame cottage at 2027 Destrehan street, for Henry Ruelkoetter to Elmer and Norman Ruelkoetter, and a five-room single flat 'n the old Lindell Park subdivision at 3945 Sullivan avenue for a client to Henry Stolle.

REPAIR *Your Furnace or Boiler Now!*
Have Your Dealer or Repair Man Get the Necessary Parts From
A. G. BRAUER SUPPLY COMPANY
318 N. 3rd St. CH. 0445

AIR CONDITIONING SYSTEM
To heat average 5-room house. Consists of guaranteed Furnace, Automatic Blower with Filters, Thermostatically controlled. Brand new. Special at.... **$175**
STANDARD HEATING CO.
1415 S. Compton
Estimates Free GR. 4549

BUY NOW — YOU'LL PAY MORE LATER
PORCH SASH 18"x47" sz. **$1.15** || NEW DOORS All Sizes **$1.90 Up**
NEW AND USED LUMBER AND MILLWORK
Andrew Schaefer 4300 Natural Bridge CO. 0375—0376

REAL ESTATE LOANS ON HOMES
Monthly Payment Plan
PUBLIC SERVICE SAVINGS and LOAN ASSOCIATION
3901 Park Avenue GRand 6668

HEATING FACTS
TIMKEN SILENT AUTOMATIC HEATING
NO MONEY DOWN!
TIMKEN SILENT AUTOMATIC HEATING SERVICE
Co-operates with UNCLE SAM'S Home Modernizing Program
Take advantage of the liberal provisions of this act. Install NOW!
Products of World's Largest Producer now offered at lowest price in history—subject to advance soon.
Users say it costs less than old-fashion methods. FREE HEATING SURVEY gives you facts and figures without obligation. Call or write today.
100,000 SATISFIED USERS
Water Heating—Air Conditioning—Heating
AUTOMATIC APPLIANCE CORP.
1039 Big Bend Blvd. Hiland 5800
OPEN EVENINGS

WIDE SELECTION OF FARM BARGAINS
Tell us the kind of farm you want —what you want to pay—where you want to locate—and we'll show you farm bargains in Missouri, Illinois and Arkansas that will fit your purse and purpose.



Home on 120 Acres Described.
120 acres, New Madrid County, Missouri, 2½ miles to Portageville; on a public road, 2½ miles to hard road; 2 miles to church, 2½ miles to school; R. F. D. and school bus; 5-room house, smoke house, 2 barns, 3 tenant houses; watered by driven pumps; sandy clay loam; all level bottom land; 73 acres cultivated, 47 acres tillable and pasture, $4000.
Our terms are ¼ cash, balance in a 5½% 20-year loan.
Farms shown on appointment. Write for free catalog.
THE FEDERAL LAND BANK OF ST. LOUIS
ST. LOUIS, MISSOURI

In the Want Ad Columns of the Post-Dispatch today and every day many used articles, still serviceable, are bought and sold.



WINTER
—is just around the corner
Is Your Furnace Ready?
Don't shiver through another winter with a dirty, wasteful, inefficient furnace. Trade it in now on a new.....
"AFCO" Furnace
or a completely new "AFCO" Air-Conditioning Heating System.
Save up to 40% in fuel cost and enjoy a clean, healthful, uniformly heated home.
Ask for an "AFCO" inspection of your heating system, without obligation. Learn how little it will cost to have it modernized.
Liberal trade-in allowance. Terms to suit your convenience.
Call, Write or Phone
AMERICAN FURNACE CO.
Phone JEfferson 0934
2719-31 Delmar Blvd.

MONEY TO LOAN
On St. Louis and County Property
HEMMELMANN-SPACKLER R. E. CO.
MORTGAGE LOAN CORRESPONDENT
NEW YORK LIFE INSURANCE CO.
7TH AND CHESTNUT STS.

ANIMALS

ANIMALS WANTED

PUPS Wtd.—For cash, eight to 12 weeks old, purebreds, most all breeds, also Persian kittens. 3101 Olive.

ANIMALS FOR SALE

COWS—Jerseys, Guernseys and Holsteins; excellent milkers; $25 head up. Sunny Slopes Farm. New Hall's Ferry rd., highway 77. Ferguson, Mo.

COWS—Fresh, 4½ gallons. Valentine, 2 blocks past Sappington School, on Gravois rd.

COW—Jersey, cheap. 731 W. Big Bend, Webster Groves.

PIGS AND SHOATS—Black Jack, Mo. Inquire Black Jack Filling Station.

Dogs and Cats For Sale

ATTENTION, DOG OWNERS
Pratt's dog food, 3 lbs., 20c; 10 lbs., 60c; Purina dog chow, 3 lbs., 25c; 10 lbs., 80c; Purina puppy chow, 3 lbs., 25c; 10 lbs., 80c; Paramount dog food, 3 cans, 25c; 90c per dozen; Red Heart dog food, 3 cans, 25c; $3.85 per case; Wayne dog food (meal), 10 lbs., 65c; lower prices on 100-lb. sacks. Atlas Feed & Seed Co., 2645-51 Chouteau. Phone PRospect 7849.

ATTENTION BIRD DOG OWNERS.
Have your bird dog conditioned for the bird season by one who knows bird dogs and how they should be conditioned. Actual field work daily; good grounds with plenty of birds; good care; prices reasonble; references. Manchester Farm Kennels, Valley Park, Mo.

AIREDALES, Scotties, wires, puppies and grown; priced to sacrifice. Woodcote Kennels, Natural Bridge rd.

AIREDALE PUPS—
4038 Shenandoah.

AMERICAN PIT BULL DOG—3 months; white. FO. 9130.

BEAGLES—And 13 months setter; also beagle pups. Plumbing shop, 7250 Manchester.

BEAGLE—Broke, female.
5020 Arlington.

BEAGLES—Broke.
4192 Meramec.

BEAGLE HOUNDS—Broke; 1 squirrel dog. 1326 N. Eighth st. Cheap.

BIRD DOGS—Pups; well bred, perfect markings; $3. 1502 McCausland.

BLACK AND TAN PUPPIES—Toy; service. 4809 Labadie. EV. 8566.

BOSTON TERRIERS—Pedigreed, $7 up. 7421 Madge, block north of 7460 Manchester.

BOSTON TERRIER PUPS—Beautifully marked; pedigreed; A1 stock. 4243 Louisiana.

BOSTON PUPS—Well market; at stud; small; perfectly marked; grandson Champ Capt. Moody. 5513 Beacon. MU. 5241.

BOSTON TERRIER PUPS — Pedigreed, cheap. Lemay Ferry and Military rds. Radio Store.

BOSTONS—Puppies. Studs, sons champions. Dempsey-Hagerty, 4609 Westminster.

BOSTON—Female; pedigreed; 2 years old; in season. 7339 Goff, Hiland 6629.

BOSTON TOY—Beauty; breed for pups; pups $10. Delporte, 1316 Arsenal.

BOSTON PUPPIES—Healthy, well marked, $5 up. Sunday, 4844 Bessie.

BOSTON PUPS — Real toys; pedigreed; cheap; toys at stud. 4315 Delmar.

BOSTONS—Real toy pups; cheap; toy at stud. 4320 Lafayette.

BOSTON BULL PUPPIES—Little beauties, cheap. 4627 Maffitt av.

BOSTON—Male; 8 months; white collar; pedigreed; cheap. 4165 Lafayette.

BOSTON PUPPIES—Male, cheap; also young stud prospect. 5220 Washington.

BOSTON TERRIERS—Full breed; must sell. 3964 Wyoming.

BOSTON TERRIER PUPPY—Pedigreed; nicely marked. 4257 Delor.

BOSTONS—$7; pedigreed. 7421 Madge, 1 block north of 746 Manchester.

BOSTON—Male pups; 4 months old, cheap. 4528 Oakland av.

BOSTON TERRIER PUPS—Scotties, Pekingese, pedigreed. 4452 Washington.

BOSTONS—Reasonable; stud service. Mrs. Webster. 4621 Dewey. RI. 3506J.

BOSTON—Pedigreed, well marked; excellent blood line; reasonable. 5240 Maple.

BOSTONS—Pedigreed pups, $12 up; sturdy bred for pup. 1624 Rutger. CE. 2497.

BIRD DOGS—The best. Mrs. Lane, 4485 Neosho.

CHOWS—Red and black; pedigreed; unusually fine pups, $15; terms. 1512 Englehorn (7100 Easton, 2d house north.)

CHOW CHAMPION Ching Foo at stud. Scharrill, 5533 Davison (5500 W. Florissant).

CHOW PUPS—6 weeks old. 3700 S. Broadway. GRand 9421.

CHOW PUPS—House broke; terms; blue ribbon stud. 4046 Page. NE. 1361.

CHOW PUPS—Proven sires; dogs at stud. Flenup, 9500 Natural Bridge.

CHOWS—Stud service; red pedigreed puppies. STerling 2150.

CHOW PUP—Black thoroughbred; $10. STerling 0127.

COCKER SPANIEL—Black; females; pedigreed; 6 months old. Kirkwood 1375.

ANIMALS FOR SALE

Dogs and Cats For Sale

COLLIE PUPPIES—Companion, utility, or show stock. Lochland Kennels, 1335 Woodruff (north of 6700 Page).

COLLIE PUPPIES—Beautiful sables; registered; reasonable. 5934 Wanda.

COON HOUND—Beautiful young; will sell or exchange for steel traps. 3816 Carson rd., Carsonville.

DACHSHUND — At stud; brown; 3 years old; large breed. 2220A Keokuk.

DACHSHUND PUPPIES—Pedigreed. A. Raush, Graeser rd., Creve Coeur, Mo.

ENGLISH SETTER PUP—3 and 6 months old. 4468 Shaw.

FOX TERRIERS—Beautiful toys; also toy at stud. 1516 Hamilton.

FOX TERRIER—Wire pups, grown; show stock; must sell. 3313 S. Compton.

FOX TERRIER—Grown female; male; house broke. 5579 Clemens.

FOX HOUND PUPPIES—2; cheap. 1519A Clinton.

FOX TERRIER WIRE PUPS—Pedigreed; selling out $10. 4229 Humphrey.

FOX TERRIER PUPS—Real toys, also 5 pound male at stud. 5579 Clemens.

HOUNDS—Black and tan and blue tick; broke; rabbit dogs and pups. F. Highley, 472 Coberg av., Riverview Gardens.

HUTING DOGS—Fox hounds, tree dogs, rabbit dogs, bird dogs; very cheap; send stamp for reply. Berry's Lodge, Lake of the Ozarks, Zebra, Mo.

IRISH TERRIERS—From line of champions. El-Clare, 9000 Natural Bridge.

IRISH SETTER—Male, 2½ years; registered. A. K. C.; beauty. FO. 1005.

IRISH SETTER—And pointer pups; all registered; cheap. WAlson 2231.

KITTENS—Home wanted for 3 kittens FOrest 2895.

PEKINGESE—Blue ribbon stock; reasonable; studs at service. MUlberr y5277.

PEKINGESE—Male; 6 months; also stud service. 2326 Walton rd.

PEKINGESE PUPPIES—$10 and $15; also grown female. 3806 Lee.

PEKINGESE PUPS—Thoroughbred; little beauties. Call before noon, 7356 Ahearn

POINTER PUPS—Registered; Commanche Frank, Egyptian Boots; breeding. 2169 Grove. Hiland 3540.

POINTER—Female, 5 months; show and field stock, $25. 774 Hodiamont. CAb. 6013. 7040 Tulane. PA. 6940W.

POINTERS, SETTERS—Trained pups; cheap; all registered. 4623A S. B'way.

POLICE DOGS—Pedigreed. Hilltop Farm, Clayton and Bopp rds.

POLICE DOG—2 years old. HI. 5582.

POLICE PUPS—White German shepherd, thoroughbred stock. 9726 Lacklin av.

PUPPIES—Wire haired and scotties; also grown stock. Bo-K Kennels, Lindbergh bl., 1 mile south of Olive Street rd.

PUPPIES—Most all breeds, 50 to select from; priced to sell. Puppy Land, 3111 Olive.

RABBIT HOUNDS—Broke; $10; 1 partly broke, $5. 5132 Gilmore, Walnut Park.

SCHNAUZER PUPS—Champion lineage. E. Lyons, 2424 Adams, Granite City, Ill.

SCOTTISH TERRIERS—Also police dogs and puppies; very good watch dogs; wire-haired fox terriers, etc. Mosel Kennels, Manchester and Berry rds.

SCOTTIES—Registered; 6 months; champion bred. 5845 Highland.

SCOTTISH TERRIER PUPS—Pedigreed; must sell; price right. 4900 Pershing.

SCOTTIE PUPPIES—Cute, pedigreed, also brown male. 4452 Washington.

SCOTTIES—Champion blood lines, blacks, brindles. 4055 Page. FR. 1637.

SHEPHERD DOG—Good, gentle, pure-bred German; 1 year; no papers; $20; Sunday only. 9427 Muriel.

SPITZ AND FOX TERRIERS—Real beauties. 2611 S. Broadway.

TOY BULL—Female; papers; reasonable. FLanders 6358.

TOY FOX TERRIERS—Cabanne 5545; real toy; beautiful; reasonable.

WIRE-HAIRED FOX TERRIERS—Three month old; warily breeding, $25. Mrs. Georgia, Clifton Terrace, near Alton, Ill.

WIRES, SCOTTIES, SEALYHAMS. EL-CLARE, 9000 NATURAL BRIDGE.

WIRE-HAIRED TERRIER PUPPIES — Eligible. 1519 Wellston avenue.

WIRE TERRIER PUPS—6 weeks; highly pedigreed; 11 to 2 only. 4730 Bessit ct.

Rabbits and Pet Stock

RABBITS—Also hutches; good condition; bargain quick sale. 5748 Helen.

RABBITS—Chinchilla, cheap. MU. 6384.

RABBITS—Meat and laboratory stock. 4610 Oldenberg.

Dogs Boarded

BOARDING KENNELS
DR. C. F. W. BAUER.
4 acres to play; will call for dogs. Visit dog cemetery, Florissant, Mo. AT. 794.

EL-CLARE KENNELS
9000 NATURAL BRIDGE—WAR. 1203.
Large, individual sanitary runs.

PRICES ARE ALWAYS LOW AT
THRIFT SUPPLY CO.
4574 Easton Avenue WE DELIVER
PLUMBING AND HEATING SUPPLIES
ROsedale 2005

Jacketed Boiler Insulated. For hot water and steam. **$58.95** Up
Warm Air Furnaces Complete with casing. **$45.95** Steel Furnaces, Complete..... **$75.00**
"A" Grade Apron Kitchen Sink Enameled, 20"x42," 8" back. Less fittings..... **$13.95**
Radiation NEW STYLE For steam and hot water. **26½c** Ft.
BASIN FAUCETS Nickel-Plated . . 74c Chrome-Plated, 89c
LOWEST PRICES ON HEATING NEEDS Air Valves, 19c; 8-In. Furnace Pipe, 20c ft.; 8-In. 4-Pc. Elbows, 44c; 9-In. Furnace Pipe, 24c ft.; 9-In. 4-Pc. Elbow, 52c; Hot Water Coils, 95c up. Pipe Covering—Asbestos Cement—Asbestos Paper.

BRYANT GAS HEATING
FOR EVERY PURPOSE
Liberal Terms and Allowance for Fuel or Present Equipment
Haller App. Sales Co., Inc.
3321 Washington Ave.
Phone JEfferson 9550

FURNACE—STOVE—REPAIRS
"FORSHAW" FIREPLACE FIXTURES
OF ST. LOUIS — CH. 2042 — FREE PARKING
110 S. 12th St. Opp. City Hall

APARTMENTS FOR RENT—West

CORONADO COMFORT at New Low Rates



The comforts of living at the Coronado are unexcelled for carefree existence. The modest rentals will thoroughly satisfy you.

Beautifully furnished, newly decorated Apartments, consisting of large Living-Room, Dining-Room, Kitchen, Dressing-Room and Bath with complete hotel service—linen, silver, china, etc. furnished.

$90 $100 $115 month

ROOM & BATH from $50 month

THE HOTEL **CORONADO**

Lindell Boulevard at Spring Avenue.

Under the Direction of Preston J. Bradshaw

Live Royally.. in the PARK ROYAL APARTMENTS..

DE LUXE SUITES
5 rooms and 2 baths

A home in an apartment with fireplace, large rooms, parquet floors, plenty of closets, including cedar closet, large kitchen and butler's pantry; all combined for your complete satisfaction.

4605 LINDELL BLVD.

HOTELS

PARK MANOR HOTEL

OVERLOOKING FOREST PARK

5560 PERSHING

On University Car Line

Residential and Transient

"Live as Well for Less"

Offers pleasant living with full hotel service at low cost.

Dining-Room Service, Rathskeller and Bar. Ample Parking Space.

Newly decorated living-room with in-a-dor bed, bath and dressing room.

Single, $8.50 Weekly

Double (Twin Beds) $10 Weekly

Airy 2-room suites, connecting bath, as low as

$55 a Month

Other Outside Rooms

$5.00 to $7.00 Weekly

FAIRGROUNDS HOTEL

SPECIAL SUNDAY DINNER DE LUXE, 75c

California Fruit Cup or Tomato Juice
Chicken Gumbo Okra
Radishes
Fried Fillet of Sole—Tartar Sauce
Stuffed Tomato—Crabmeat
Roast Prime Ribs of Beef au Jus
Fried Spring Chicken—Country Style
Filet Mignon—Mushroom Sauce
Grilled Porterhouse Steak
Sweetbreads, Braise, Chasseur
Head Lettuce—1000 Island Dressing
Choice of: Sweet Yams or Mashed Potatoes
Choice of: Cauliflower au Gratin or Fresh String Beans
Dessert: Apple Pie — Cherry Pie — Fruit Jello—Whipped Cream—Chocolate Nut Sundae — Chocolate — Vanilla — Pecan Ice Cream—Sliced Pineapple—Camembert or Roquefort Cheese—Martini Crax
Coffee Iced Tea Milk

FAIRGROUNDS HOTEL

Spring and Natural Bridge

Now featuring Buffet Kitchenette. Something new—small, practical, convenient. Electric, stove, Kelvinator; saves labor. And rentals you don't mind paying. We invite your inspection.

Every Room With Tub and Shower Bath. Some As Low As $30 Per Month.

H. C. WORLEY, MGR.
COlfax 7440.

HOTELS

ALBANY HOTEL, 4873 PAGE BL. Family hotel; quiet, attractive; American, European, on Route 40; will please you in service and price.

ALCAZAR HOTEL, 3127 Locust—Special summer rates, 75c day, $3 week; garage.

EMPRESS-RIALTO HOTEL AND GRILL —3534 Olive st. Special rates, 75c daily, $3 weekly. Modern, clean. Free parking.

FIELDS, 4339 Olive—Room with bath for two, $2; no ups.

MELVILLE HOTEL, 5338 Bartmer—Room and board for 2, $70 a month up.

ORIENTAL HOTEL, 4612 Olive—Get located for the winter; live at the Oriental in a homelike atmosphere; newly decorated; handsome furnishings; steam heat, hot and cold water in all rooms; conveniently located; inspection invited; rates, transient $1 a day and up, weekly $3.50 and up. Phone ROsedale 8825.

APARTMENTS FOR RENT

West

The Monticello

4535 Lindell

Three-Room Efficiencies
Four-Room Efficiencies
with Two Baths.
Hotel Rooms.

Furnished and Unfurnished.

Resident Manager RO. 2159

M. H. Rodemyer & Co.

Back of Every Lease Is Rodemyer Service

109 N. 8th Street MAin 4124

4905-15 LINDELL

Eight-Room Suites, 3 Baths, Built-In Shower.

4902-15 ARGYLE PLACE.
(Between Lindell and Maryland.)
7 and 8 room suites, 2 baths.

Canvased, paneled and painted walls; excellent condition; beautifully appointed; rock wool insulation; inclosed playground for small children. Open.

BANISTER R. E. CO. MAIN 0444.

The Pleasure of Clean Living in Clean Surroundings Is Yours at

The Lowell

4140 Washington Boul.

Three and Four Room Efficiencies. Furnished and Unfurnished.

Resident Manager FR. 8346

M. H. Rodemyer & Co.

Back of Every Lease Is Rodemyer Service

109 N. 8th Street MAin 4124

THE ELLSWORTH

VERY SPACIOUS EFFICIENCY UNITS. CONVENIENT LOCATION.

REASONABLE RENT

4405 WEST PINE NEwstead 1636

WESTMORELAND APTS.

5330 PERSHING

A few 3-room efficiencies left, furnished or unfurnished; fireproof building; beautiful lobby and grounds.

RIGHT AT MANCHESTER CAR LOOP

7389 MAPLE AVENUE

3-room efficiency .....$35 to $37.50

Light, gas, heat, refrigeration; beautiful apartments; convenient neighborhood. See manager, Hiland 4046.

APARTMENTS FOR RENT

West



Park Plaza

$70 UP

For Unfurnished Apartments

- Living Room, Bedroom Kitchenette Apartments $95 Up
- Also Furnished Apartments Kingshighway at Maryland

FO. 3300 AIR COOLED LOBBY AND RESTAURANTS

Immaculate cleanliness, desirable exposures and modern decorations combine to make

The Lyndon

4502 Laclede Avenue

"Today's" rental value.

Cathedral Parish—convenient to transportation.

4 and 5 rooms. Resident Manager, FOrest 7248

M. H. Rodemyer & Co.

Back of Every Lease Is Rodemyer Service

109 N. 8th St. MAin 4124

FIVE AND SIX ROOMS

Will Decorate Heat, Refrig., Janitor Garage

LOW RENTAL

6249 Cates
6328 Cates
Open

LICHTENSTEIN ESTATE Inc.

2944 LOCUST JE. 6310

The Pullmanotte Apartments at the

Canterbury Hall

4132 WASHINGTON BLVD.

are designed to fit your budget.

Resident Manager—FR. 3582

M. H. Rodemyer & Co.

Back of Every Lease Is Rodemyer Service

109 N. 8th Street. MAin 4124

Live in Beautiful University City

CASTLEREAGH APTS.

Large building; 3 to 8 room efficiencies, furnished or unfurnished; newly decorated; tearoom. CASTLEREAGH CORP., OWNER AND OPERATOR, 6820 Delmar bl., CAbany 8557.

7244 FORSYTHE

6 rooms including sunroom, bath, heat, refrigeration, janitor service and garage.

GERALDIN BROS. R. E. CO., 813 CHESTNUT

APARTMENTS FOR RENT—West

THE Gatesworth

is distinctively Gatesworth in its dignified, convenient service . . .

is distinctively Gatesworth in its surroundings and modern appeal . . .

is distinctively Gatesworth in its added features that make for comfort . . . is modest in price—indeed, extremely so!

For an enjoyable evening visit our tap room.

THE ONLY HOTEL ON THE PARK. . . LINDELL at UNION



We Present....

for your approval, the newly decorated and exquisitely furnished suites at Lindell Tower!

It takes something out of the ordinary to interest people who are accustomed to living well. So it is particularly gratifying to know that every detail about Lindell Tower Apartments wins their instant approval. Let us show you the many factors which distinguish these apartments.

You may enjoy the recognized comfort of a spacious 3 and 4 room Efficiency Apartment—furnished or unfurnished—without extravagance!

Lindell Tower Apartments

3745 Lindell Boulevard FRanklin 3627

If you were to design your own apartment you would copy

HAMPDEN HALL

5 rooms—6 rooms—2 baths

Desirable exposures and higher floors now available

Resident Manager

Newstead Ave. at McPherson Ave.

M. H. RODEMYER & COMPANY

109 N. 8th St. Back of every lease is Rodemyer Service MAin 4124

Hemmelmann-Spackler

REAL ESTATE CO.

MAin 1224-5-6 701 CHESTNUT

WEST— APARTMENTS

TO MEET YOUR BUDGET
6665 WASHINGTON BLVD.
7 rooms, 2 baths.....$85.00
304-10 SKINKER BLVD.
6 rooms.....$85.00-$90.00
7528-32 PARKDALE AVE.
7-room efficiency, 2 baths.....$75.00
826 CLARA AVE.
4-5-6-rm. efficiencies ..$45.00-$65.00
5673-81 WATERMAN AVE.
2-4-5 rooms, furnished and unfurnished .....$35.00-$55.00
378 N. TAYLOR AVE.
5-6 rooms .....$42.50-$60.00
775 BELT AVE.
7 rooms $55.00
6408 OAKLAND AVE.
5-room efficiency $50.00
4503-11 WASHINGTON BLVD.
6 rooms, 2 baths.....$50.00 up
5899 NINA PL.
6 rooms $50.00
5255 ENRIGHT AVE.
6 rooms $50.00
4364 WEST PINE BLVD.
6 rooms $45.00
761-67 BELT AVE.
5 rooms $40.00
5605 ETZEL AVE.
4-5 rooms .....$40.00-$45.00
4912 BUCKINGHAM COURT
4 rooms $45.00
6252 DELMAR BLVD.
4 rooms $40.00
6412 ALAMO AVE.
4 rooms and sunroom.....$40.00
5316 SAVOY COURT
4 rooms and sunroom.....$40.00
4225 WEST PINE BLVD.
4 rooms and sunroom.....$40.00
5136-40 DELMAR BLVD.
5 rooms $40.00
5126-32 DELMAR BLVD.
5 rooms $40.00
4333 LACLEDE AVE.
4 rooms and sunroom....$35.00-$40.00
3804-6 WEST PINE BLVD.
5-6 rooms .....$30.00-$40.00
410 DE BALIVIERE AVE.
2-room efficiencies, furnished and unfurnished .....$30.00-$35.00
610 HAMILTON AVE.
4 rooms $35.00
1208 MONTCLAIR AVE.
5 rooms $35.00
1321-29 N. VANDEVENTER AVE.
4-5 rooms .....$25.00-$27.50

A Home In The

Nevins

is an investment in comfort and refinement.

A yard with stately trees, screened porches and service extraordinary.

4 Rooms.

5504 Cates Ave.

M. H. Rodemyer & Co.

Back of Every Lease Is Rodemyer Service

109 N. 8th St. MAin 4124

The

Wiltshire

725 S. SKINKER

OVERLOOKING FOREST PARK

Roomy and attractive apartments. Unexcelled location with atmosphere of comfort and refinement. 5 and 6 large rooms, some with 2 baths. See manager or

JACOB RUBIN & SONS, CEntral 1154

KINGSBURY

501 & 535 Clara (head of Kingsbury Pl.)

Eight rooms, three baths.

DOUGLAS LOAN & INV. CO.
GArfield 1297
504 SECURITY BLDG.

TRAMORE CASTLE

4525 LINDELL

5 OR 6 ROOMS, 2 BATHS

SPACIOUS ROOMS, 3 EXPOSURES, EXCELLENT CLIENTELE; REASONABLE RENTAL. SEE MANAGER, FOREST 2144.

FURNISHED EFFICIENCIES

Also Unfurnished with Bedroom

$45.00

5611 ENRIGHT

Mgr.

LICHTENSTEIN ESTATE Inc.

2944 LOCUST JE. 6310

4495 WEST PINE.
10 rooms; 3 baths; 2-car garage. $100.

6112 WATERMAN.
7 rooms; A1 condition; large Frigidaire; shower. $90.

5554 DELMAR.
6 rooms; sun porch; very attractive. $60.

5915 McPHERSON.
5 rooms; sun porch; new refrigerator and stove. $45.

5861 MAPLE.
4 rooms; refrigerator; stove; Murphy bed. $30 up.

1111 HODIAMONT.
4 rooms; Murphy bed. $25.

2 NORTH BOYLE.
3 rooms, redecorated; $22.50.

Heat and janitor service furnished.

BARNGROVE REALTY CO.
112 N. 7th st. MAin 2185.

WEST END APARTMENTS

7532 Byron; 7 rooms, studio living room, 2 baths; oil heat.
7507 Oxford; 5 rooms, oil heat.
7470 Delmar; 6 rooms, sun parlor, ½ baths.
6811 Kingsbury; 6 rooms (Ames Pl.).
7375 Delmar; 5 rooms and maid's room, open porch.
726 Heman; 6 rooms, refrigerator.
1214 Montclair; 4 and 5 rooms, fine shape; $30 and $35.

ALBERT G. BLANKE R. E. CO. MAin 3046.
711 Chestnut.

INDEX TO CLASSIFIED ADVERTISEMENTS

In This Section

REAL ESTATE

	Page		Page
Agents Rent List		Lots for Sale	9
Apartments for Rent	2	Money Wanted	9
Apartments for Rent (Furnished)	3	Office Space	6
Apartments for Sale	8	Real Estate Cards	6
Bungalows, Cottages (For Sale)	7	Real Estate—Colored for Sale	9
Business Property for Sale	9	Real Estate (Country)	9
Business Property for Rent	5	Real Estate to Exchange	6
Farms and Farm Land	9	Real Estate Wtd. to Buy	6
Financial	9	Real Estate Loans	9
Flats for Rent	3	Reael Estate (Other Cities)	9
Flats Wanted to Rent	6	Residences for Rent	5
Flats—Colored (For Rent)	5	Residences Wtd. to Rent	6
Flats for Rent (Furnished)	5	Residences for Sale	8
Flats for Sale	8	Resorts (Country Board)	6
Garages, Stables	6	Stocks and Bonds	9
Hotels	2	Suburban Property for Rent	5
Houses Colored (For Rent)	5	Suburban Property for Sale	6
Investment Property	9		

FOR SALE

	Page		Page
Animals	1	Machinery	14
Antiques	14	Miscellaneous for Sale	13
Aquariums and Fish	13	Motorcycles for Sale	13
Automatic Refrigeration	14	Musical (Instruction)	13
Automobiles	10,11,12	Musical (Instruments)	13
Auto Accessories	13	Personal Property Loans	13
Auto Loans	13	Office Appliances	9
Auto Tires	12	Office Furniture	9
Beer Equipment	13	Oil Burners	13
Books, Periodicals	14	Pianos	13
Bicycles, Motorcycles	13	Plumbing Supplies	13
Boats and Launches	13	Poultry and Birds	P15P4
Building Materials	13	Radio	13
Clothing	13	Refrigerators	14
Fans	13	Safes	13
Furnaces	14	Sewing Machines	14
Household Goods Wanted	14	Seeds, Plants, Trees	14
Household Goods for Sale	14	Talking Machines	13
Horses	14	Typewriters	13
Loans (Personal Property)	13		

For Used Automobiles and Auto Accessories
See Part 3, Pages 10, 11, 12

APARTMENTS FOR RENT—West

CORNET & ZEIBIG

719 CHESTNUT

MAin 4560

4933 WEST PINE BLVD.
8 rooms, sunroom, 2 baths, refrigeration, fireplace; near park; garage; yard $85.00

6138 WATERMAN AVE.
4 bedrooms, 2 baths, screened-in front porch; schools; churches; refrigeration $65.00

5539 PERSHING
6 rooms, good heat, refrigeration; 3-family building $60.00

4343 LINDELL BLVD.
7 rooms; electric refrigeration; large rooms; good transportation—$60.00

303 UNION AVE.
7 rooms; corner Pershing Ave., block from park; over store.....$60.00

4927 LACLEDE AVE.
These ever-popular duplex units; 6 rooms, refrigeration, garages; conveniences of house and apartment—$60.00

5511 CABANNE AVE.
7 full-sized rooms, large porch; 3-family building $60.00

427 LAKE AVE.
rooms; hardwood floors; good heat; refrigeration; 5200, between Portland place and Waterman Ave.—$55.00

6619 KINGSBURY BLVD.
4 rooms, in-a-dor bed; refrigeration; garage; 2 blocks from Delmar Ave. $50.00

5318 PERSHING
6 rooms, sunporch; 3-family building; available Oct. 1st.....$55.00

3401 N. UNION BLVD.
3, 4 or 5 room efficiencies; the family on a budget should inspect; modern; rent from.....$47.50

6267 DELMAR BLVD.
7 rooms, University City; over store; convenient; good heat; refrigeration $45.00

4490 LACLEDE AVE.
6 rooms; good condition; good heat; garage; porch $45.00

4227 LINDELL BLVD.
4 rooms; sun parlor; also 4 rooms only; in-a-dor bed; refrigeration—$40.00 and $45.00

6238 CATES AVE.
5 rooms, sunroom, refrigeration; gas stove $45.00

419 N. EUCLID AVE.
6 rooms; over store; just off McPherson and Euclid; will recondition $40.00

5202 WATERMAN AVE.
6 rooms; good condition; arranged for renting rooms; Olive car line; in 4-family building.....$40.00

5116 DELMAR BLVD.
5 rooms, 2d floor; cars, busses, stores at your door.....$40.00

528 N. NEWSTEAD AVE.
4 rooms, in-a-dor bed, refrigeration, gas stove; porch; light; corner Washington blvd. $35.00

2910 NORWOOD AVE.
3 or 4 rooms; in-a-dor beds; refrigeration; modern; yard; good heat; stoves .....$32.50-$37.50

5643 JULIAN AVE.
4 rooms; well kept; gas stove; refrigeration; convenient neighborhood; well arranged $35.00

5571 CABANNE BLVD.
6 and 8 room apartments; arranged for renting a room or two..$35.00

5801 ENRIGHT AVE.
4 rooms; attractive; handy neighborhood; rent right.....$35.00

5057 ST. LOUIS AVE.
4 rooms with 5-room efficiency; refrigeration; in-a-dor bed; over store $32.50

4360 OLIVE ST.
5 rooms; over store; modern; good heat $30.00

6152 DELMAR BLVD.
6-room efficiency; good transportation; over store.....$30.00

4171 DELMAR BLVD.
4 rooms, porch, yard.....$25.00

The compelling charm of the homelike apartments in

THE GREYSTONE

attracts those accustomed to a home. Here you find possible economical living without sacrifice of space or atmosphere. 7 rooms—3 baths.

Resident Manager

Newstead Avenue at McPherson

M. H. RODEMYER & COMPANY

109 N. 8th St. Back of every lease is Rodemyer Service MAin 4124

Amazement

is the expression over the complete modernization in

THE ST. REGIS

at Lindell and Kingshighway

7 Rooms—9 Rooms

Resident Manager

M. H. RODEMYER & COMPANY

109 N. 8th St. Back of every lease is Rodemyer Service MAin 4124

DO NOT LOOK AT 4945 Buckingham Court

Unless you appreciate the following desirable features in an apartment home:

Spacious rooms with all exposures; lovely stoves; new linoleum; beautifully decorated; new shades; delightful yard; between Pine and Laclede, just off Kingshighway, right at Forest Park and oh, yes—the price is within your budget.

Owner on premises or Edw. A. League, CEntral 4561.

When economy is necessary and location is desired

The Yorkleigh

provides delightful three and four room efficiencies that have no equal.

Resident Manager

4954 West Pine Boulevard

M. H. Rodemyer & Co.

Back of Every Lease Is Rodemyer Service

109 N. 8th St. MAin 4124

A HOME IN THE HEART OF THE CITY

THE MARSHALL

4011 Delmar NE. 1686

Every convenience of a well-equipped home, in these newly decorated Three or Four Room Efficiencies.

Furnished or Unfurnished

Gas, Light, Heat and Electric Refrigeration

Elevator Service and Garage

Landering of Linens Each Week

Street Car and Bus Service.

Fifteen Minutes From Anywhere

"Quality and Efficiency for Less"

M. H. Rodemyer & Co.

Back of Every Lease Is Rodemyer Service

109 N. 8th Street MAin 4124

To those seeking practical living

The Mauretania

5540 Pershing Avenue

offers four efficiency arrangements. Six-story elevator building.

Resident Manager

FOrest 5574

M. H. Rodemyer & Co.

Back of Every Lease Is Rodemyer Service

109 N. 8th St. MAin 4124

Briar Court Apts.

5328-32 Delmar

From $40 and Up

Furnished or Unfurnished

Live comfortably in beautifully appointed 3 and 4 room apartments. Light, heat, gas, refrigeration, inador beds. Resident manager. HENRY R. WEISEL CO., 8th & Chestnut. CH. 4900.

ARE YOU LOOKING FOR

A quiet central location, new decorations and pleasing exposures?

The State

3658 West Pine Blvd.

has these advantages and many more. Pullmanettes.

3 and 4 room efficiencies.

Resident Manager—JE. 4609.

M. H. Rodemyer & Co.

Back of Every Lease Is Rodemyer Service

109 N. 8th Street. MAin 4124

A REAL VALUE AT $40

Southeast corner Lindell and Boyle; (226-30 N. Boyle), 5 rooms and large reception room; G. E. refrigerator.

Information 230 N. Boyle, First Floor.

ROZDA REALTY CO. 4606 CROUTEAU AVE. NE.0378

---

5 ROOMS

5364-72 CABANNE AV.

2 FULL BEDROOMS, TILE BATH WITH SHOWER; REFRIGERATION; FOR PARTICULAR PEOPLE; REASONABLE RENT. FOREST 9333.

APARTMENTS FOR RENT—West

DESIRABLE APARTMENTS

RENTALS $30 TO $80

SHERWOOD COURT

Northwest corner Taylor and McPherson, apartments of 3 to 7 rooms; $35 to $90. See rental manager, 4515 McPherson, first floor east.

HAWTHORNE COURT

Richmond Heights 1330 Hawthorne pl.: living room, dining room, bedroom, kitchen, dinette, tile bath, and shower, painted walls throughout; only 2 left in building; rental $55. See manager on premises.

746-50 WESTGATE

Living room, bedroom, kitchenette, dinette and dressing closet, including gas, light and refrigeration. Rent $32.50 to $35 per month. See janitor on premises.

1206-12 HAMILTON

5 and 6 full room in first-class condition; electric refrigeration. See janitor on premises.

CLARDEL APARTMENT

5577 Delmar; 1 to 6 room apartments; completely furnished or unfurnished; excellent condition; $30 up. Mrs. Gresham, manager. FOrest 8477.

EUCLID TERRACE

789 N. Euclid: 4 and 5 room apartments in fine fireproof building; rents $35 to $45. See manager on premises.

DUBINSKY REALTY CO.

5th Fl.—WAINWRIGHT BLDG.

705 CHESTNUT MAin 2757

ABERDEEN BELLEVUE COLCHESTER DEVONSHIRE



4-10-14-20 KINGSHIGHWAY

FACING FOREST PARK

Six and Seven Rooms, Two Baths, Sun Porch

GARAGE SPACE, $7.00 Per Month

GARAGE SERVICE Optional at Reasonable Rates

P. H. MILLER, Mgr. ROsedale 2955

FIREPROOF APARTMENT BUILDINGS Under the Management of Permanent Owners

$90 $108 $150 PER MONTH

Includes Light, Gas and Refrigeration

ELLINGTON

Highest Type Efficiency Apartments

$40.00 PER MONTH

Includes Light, Gas and Refrigeration

To See IS TO BELIEVE .. ALL THAT THIS AD SAYS ..

A visit to the Olympia Apartments is the most conclusive proof of the superiority and greater economy of this modern up-to-the-minute home! Clean, quiet and well managed!

THE OLYMPIA

CONVENIENT LOCATION—ONLY 15 MINUTES FROM ANYWHERE

3863 WEST PINE NEwstead 0884

Quality and price meet in

The Randolph

A combination you had not thought was available.

5 rooms—1 bath
6 rooms—2 baths

Elevator Service—Garage

Resident Manager

Belt and Waterman Avenues

M. H. Rodemyer & Co.

Back of Every Lease Is Rodemyer Service

109 N. 8th St. MAin 4124

ST. LOUIS' MOST UNUSUAL APARTMENT HOME

The Winston Churchill

5475 Cabanne Avenue

FOrest 9333.

4 OR 5 LARGE OUTSIDE ROOMS. ALSO BEDROOM EFFICIENCY and One room with kitchenette. WINSTON CHURCHILL TEA ROOM "A Delightful Place to Eat."

When new apartments are built, features that make

The Versailles

such a desirable residence building will be utilized.

8 rooms—3 baths
Overlooking Forest Park

709 S. Skinker Road

M. H. Rodemyer & Co.

Back of Every Lease Is Rodemyer Service

109 N 8th St. MAin 4124

MARNE APARTMENTS



5528 PERSHING

FURNISHED OR UNFURNISHED

All outside apartments, overlooking Forest Park. 4 and 6 rooms

APARTMENTS $40 AND UP

HOUSAM CO. Manager, ROsedale 9166

PRESIDENT APTS.

4615 LINDELL BOUL. RO. 3328

11-Story Fireproof Building

3 and 4-room efficiencies, furnished or unfurnished; 6 rooms with full-size dining room and 2 baths.

The Chester Apartments

"The Aristocrat of Lindell Blvd."

4943 LINDELL

Rentals $70 and Up

Space Available in Chase Garage

See Manager or Call

Franciscus Maginn, Inc.

705 Chestnut MA. 4407

Brentmoor Apartments

5414 DELMAR

FURNISHED OR UNFURNISHED APARTMENTS, ALSO HOTEL ROOMS

6-room efficiencies, with 2 bedrooms.

ONE HOTEL ROOM, RENT $35 WITH SERVICE AND REFRIG. Manager on Premises, or HOUSAM CO., ROsedale 8935.

THE RAYMUTH

470 and 484 Lake Av.

7 ROOMS, 2 BATHS.
8 ROOMS, 3 BATHS.
Dignified, Quiet, Exclusive.
FOrest 9333.

---

6 ROOMS—Refrigeration, newly decorated; St. Roch's parish; near Washington University. Call PArkview 0359.

9 ROOMS, 3 baths, most attractive apartment in St. Louis; New Cathedral district. Call PArkview 0359.

APARTMENT facing Washington, 4 rooms, sunroom, Murphy bed, Frigidaire; adults; Oct. 15. CAbany 8555.

APARTMENTS—3, 4, 5 light rooms; heat, refrigeration; $25, $32.50. FOrest 8635.

ONCE $80, NOW $37.50
5852 and 5856 Bartmer, 5 rooms, janitor; exquisite condition; new G. E. refrigerator; concession. Agent Sunday 2 to 5 for bargain; only one left.
JOHN A. WATKINS, 722 Chestnut.

BARTMER, 5424—6 rooms, splendid arrangement; screened porch; garage; refrigeration. E. L. BAKEWELL. CH. 4555.

BEACH, 925—(Block west of Hamilton on Maple.) Living room, dining room, large kitchen, 3 bedrooms and inclosed sunroom; clean and attractively decorated throughout, $45. Real Estate Management, MA. 0958.

BEACH, 939—6000 west of Maple av.; 5-room efficiency; gas, electric, refrigeration; rent only $30. Open. HAUSCHILD, R. E. CO., 2407 N. Broadway.

BELLECOURT APARTMENTS
1107-23 Bellevue; living room, bedroom, kitchenette, dinette and dressing room; near stores and transportation.
KORTE, 7173½ CHESTNUT. MA. 4258.

BELT, 847—4-room efficiency; choice location; rent a bargain; very cool.
ROYAL BLDG. & REALTY CO.
16 N. 8th st. CHestnut 1964.

BLACKSTONE, 1147A — 4 rooms, bath; heat furnished; $25.
BRADLEY & QUINETTE, CH. 6528.

RTMENTS
D $80

HAWTHORNE COURT
Richmond Heights
1330 Hawthorne pl.; living room, dining room, bedroom, kitchen, dinette, tile bath, and shower, painted walls throughout; only 2 left in building; rental $55. See manager on premises.

06-12 HAMILTON
nd 6 full room in first-condition; electric refrigon. See janitor on prem-

EUCLID TERRACE
789 N. Euclid: 4 and room apartments in ine fireproof building; rents $35 to $45. See manager on premises.

LTY CO.
GHT BLDG.
MAin 2757

HESTER DEVONSHIRE
4-10-14-20 KINGSHIGHWAY
FACING FOREST PARK
Overlooking Forest Park
Hotel Apartment
HOTEL ROOMS
FACING OUR PRIVATE GARDEN
Beautifully Furnished APARTMENTS
At Low Rentals.
Furnished or Unfurnished Available by Week or Month
Excellent Dining Room
300-Car Garage
PHONE ROSEDALE 4000

$108 $150
PER MONTH
ht, Gas and Refrigeration
LINGTON
pe Efficiency Apartments
$40.00
PER MONTH
ght, Gas and Refrigeration

IS TO BELIEVE THIS AD SAYS . .
rtments is the most conclusive greater economy of this mod-Clean, quiet and well managed!
15 MINUTES FROM ANYWHERE
3863 WEST PINE
NEwstead 0884

The Chester Apartments
"The Aristocrat of Lindell Blvd."
4943 LINDELL
Rentals $70 and Up
Space Available in Chase Garage
See Manager or Call
Franciscus Maginn, Inc.
705 Chestnut MA. 4407

Brentmoor Apartments
5414 DELMAR
UNFURNISHED OR UNFURNISHED APARTMENTS, ALSO HOTEL ROOMS
6-room efficiencies, with 2 bedrooms.
ONE HOTEL ROOM, RENT $35 WITH SERVICE AND REFRIG.
Manager on Premises, or HOUSAM CO., ROsedale 8935.

THE RAYMUTH
470 and 484 Lake Av.
7 ROOMS, 2 BATHS.
8 ROOMS, 3 BATHS.
Dignified, Quiet, Exclusive.
FOrest 9333.

OMS—Refrigeration, newly decorated; hool's parish; near Washington University. Mr. Parkview 0359.
OMS, 3 baths, most attractive apartat in St. Louis; New Cathedral parish. l Parkview 0359.
TMENT facing Washington U.; 4 ms, sunroom, Murphy bed, Frigidaire; lts; Oct. 15. CAbany 8555.
RTMENTS—3, 4, 5 light rooms; heat, rigeration; $25, $32.50. FOrest 6834.
ONCE $80, NOW $37.50
and 5856 Bartmer, 5 rooms, janitor; ecific condition; new G. E. refrigera- concession. Agent Sunday 2 to 5: rgain; only one left.
MER, 5432—6 rooms, splendid arngement; screened porch; garage; reA. E. L. BAKEWELL, CH. 5555
CH, 925—(Block west of Hamilon Maple.) Living room, dining m, large kitchen, 3 bedrooms and ssed sunroom; clean and attracy decorated throughout, $45.
Estate Management, MA. 0953
CH, 939—6000 west at Maple av.; 3-m efficiency; gas, electric, refrigera-n; rent only $30. Open. HAUSCHULTE E. CO., 2407 N. Broadway.
BELLECOURT APARTMENTS
-23 Bellevue; living room, Murphy bed, chenette, dinette and dressing room; ar stores and transportation.
TE. 7175; CHESTNUT, MA. 4258.
r, 847—4-room efficiency; choice lo-tion; rent a bargain; very cool.
ROYAL BLDG. & REALTY CO., N. 8th st. CHestnut 3944.
CKSTONE, 1147A — 4 rooms, bath; at furnished; $25.
RADLEY & QUINETTE, CH. 6528.

APARTMENTS, DWELLINGS, HOUSES, FLATS, Wanted, For Rent and For Sale Are Advertised in These Columns Today

APARTMENTS FOR RENT
West



ROYAL RESIDENCES
at Democratic Prices

★ Congress Hotel ★
UNION AT PERSHING
Luxurious living at low cost. Hotel rooms, 1 to 3 room efficiency apartments, furnished or unfurnished — for permanent or transient guests.
De Luxe Sunday Dinners, $1

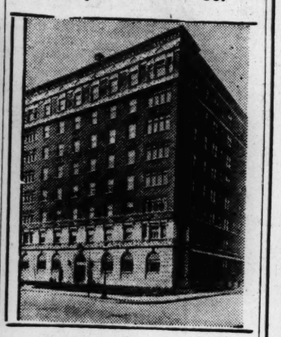
★ Senate Apts. ★
UNION NEAR PERSHING
7 to 8 room, full-size kitchen apartments, with 2 and 3 baths. *Phone FOrest 7844*

★ The Embassy ★
530 N. UNION
Small kitchenette apartments, 3 rooms, furnished or unfurnished. All the convenience of a smart hotel. 6-room studio apartment now available. Excellent restaurant.
Phone FOrest 7135

GARAGES
In Connection With All 3 Buildings

APARTMENTS FOR RENT
West

★ Henry R. Weisels Co. ★



★ The Chase Apts.

4931 Lindell Blvd.
A Building of Distinction
9 Rooms and 3 Baths
Modified Rentals

Very large living room, sun parlor, 4 commodious master bedrooms, 2 connecting tile baths; showers; 2 maid's rooms, bath; refrigeration. Will decorate to suit. Two elevators, uniformed conductors.

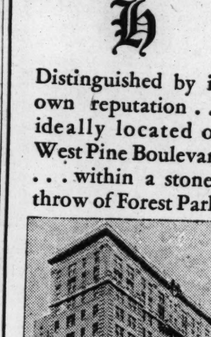
★ WEISELS' MANAGED ★

ATTRACTIVE APARTMENTS

7157 LYNDOVER—3-room eff.; $30
448 N. WHITTIER—3-room efficiency, $32.50.
5115 DELMAR—5 rooms; $38.50.
5328 DELMAR—3-4 room eff.
2036 LAFAYETTE—5 rooms; $35.
4902A LACLEDE—5 rooms; $40.
816 EASTGATE—5 rooms; $40.
3 S. EUCLID—6 rooms; $40.
5212 WATERMAN—6 rooms; $40.
740 INTERDRIVE—6 rooms, $40.
6319 DELMAR—7 rooms; $40.
2515 BELLEVUE—5 rooms, $42.50
6327 DELMAR—6 rooms; $45.
3522 SULLIVAN—5 rooms; $45.
6641 SAN BONITA—5 rooms, bath.
6769 PERSHING—6 rooms, bath.
5542 WATERMAN—8 rooms; $75.
6325 SOUTHWOOD—7 rooms and 2 baths.
6649A CLEMENS—5 rooms, refrigerator; $50.
4931 LINDELL—10 rooms, 3 baths.

★ 8th & Chestnut. CH. 4800 ★

APARTMENTS FOR RENT
West



Distinguished by its own reputation . . . ideally located on West Pine Boulevard . . . within a stone's throw of Forest Park.



Offering tenants the unique privilege of quiet home atmosphere . . . yet within easy reach of both business and recreation centers.

The **Hawthorne**
4475 West Pine Blvd.
Resident Manager
Hemmelmann-Spackler R. E. Co.
7TH and CHESTNUT

APARTMENTS FOR RENT—South



A REAL Apartment HOTEL

That fills your requirements in life with Comfort, Convenience of Location and Perfect Service. All you've been looking for. Choice of 1 to 6 room apartments with baths, furnished or unfurnished, at reasonable rentals. Garage service.

DELICIOUS FOOD
50c SPECIALS DAILY AND SUNDAYS:
Baked Chicken—Full Course Dinner—Today's Special
Bridge Parties, Banquets, Meetings, Dances, Weddings
Private Rooms GRand 2034

HOTEL **SAUM Apartment**
1907-19 S. Grand Blvd.

West

DANIEL BOONE APTS.
3733 LINDELL BOUL. FR. 4070
15-Story Fireproof Building.
3, 4 and 5-room apartment, furnished or unfurnished. Moderate rents.

LINDELL AND 42d (northwest corner)—$27.50 to $37.50; lovely efficiencies; refrigeration, gas, electric. DOUGHERTY R. E. CO., CE. 0330.

LINDELL, 7316—Two-family, five rooms, screened porch; inquire within.

LINDELL, 4514—Large, 1st floor, 2 baths, sunroom, janitor service.

LINDELL, 3935—5 and 7 rooms; heat; refrigeration, janitor.

4 ROOMS, $47.50, $52.50, $55
1010 and 1005 Hi-Pointe pl., Ethel at McCausland; includes heated garage; gas, electric refrigeration; 1st and 3d floors. A. JAY KUBS, STerling 1231.

4929-31-33 McPHERSON
Reservations now, also immediate occupancy in this beautiful high-class building; 6 large rooms; ideals arrangements, southern exposure; every modern convenience; rental, $55-$75. Resident manager.

$45 McPHERSON, 6018—Five rooms, sleeping porch, reception hall with Murphy bed and open porch, refrigeration, heat and janitor. MORRIS AACH R. CO., Inc., 826 Chestnut

McPHERSON, 3945—8 rooms, bath, steam heat, hot water and janitor service furnished; near church, school; rent reduced.

McPHERSON, 4452 — 5 rooms, sunroom; newly decorated; heat; janitor service; one month's rent free after 90 days.

McPHERSON, 4464—6 large rooms; heat and janitor; will decorate; $35. Open JOS. L. KOHNER R. CO., 814 Chestnut.

4236-38 McPHERSON AV.
3-room efficiency, heat, light, gas, electric refrigeration; rent $35.

McPHERSON, 3925-27—6 rooms, $35; 8 rooms, $40; heat and janitor service furnished. J. M. LEVI & CO., MAin 2968.

McPHERSON, 5926—5 rooms, refrigerator. EDWARD D. BAKEWELL, CHest. 5355.

McPHERSON, 5941—6 rooms and sunroom, refrigeration; garage.

McPHERSON, 5936—Apartment, 3 bedrooms, put in A1 condition. CA. 3229W.

MAPLE, 5559—5 and 6 rooms, gas, electric, janitor, refrigeration, heat and hot water furnished; all up-to-date; will redecorate; open.

MAPLE, 6022—First floor; 6 rooms; heat, janitor, refrigeration; $40.

MAPLE, 6016—2d floor, 6 rooms, janitor service; 3 bedrooms, reduced to $40.

MAPLE, 6010—6 rooms; modern; refrigeration free; $35. JE. 2334.

8 Rooms, Heat, Janitor Service
Electric refrigeration; convenient to cars, busses, stores, schools, churches; open; southwest corner Maryland and Boyle. EUGENE J. ALTHEIMER, WILLIAMS & CALMER, INC. 817 Chestnut.

4910 MARYLAND AV.
5-room efficiency, with one regular bedroom; G. E. refrigeration; rock wool insulation; $45.
BANISTER R. E. CO. MAin 0444.

ORRINGTON APARTMENTS
551-563 Melville (6600 west)
Beautiful efficiency apartments, with every convenience; reasonable rent.

MELVILLE, 310—3 rooms, modern; attractive rent to good tenant.
Jos. F. Dickmann R. E. Co., MAin 4111.

MOORLAND DR., 1120—Beautiful five rooms, sunroom, in-a-dor bed, pink tile bath, white tile kitchen; large refrigerator; hot-water heat furnished; 2-family building. See Williams.

CATHEDRAL PARISH
S. E. Cor. Newstead & W. Pine
SEE THESE 2, 3 AND 4 ROOM APTS.
Tiled walls in bath with shower; many other modern features; building kept in first-class condition from roof to basement; convenient location. See manager.
EUGENE J. ALTHEIMER, WILLIAMS & CALMER, INC., 817 Chestnut.

NEWSTEAD, 511 N.—4 rooms, $30. FRANK J. FRICK R. E. CO. MA. 0780.

NINA PL., 5893 — Extra fine 7-room apartment; 3-family building; first or third floor; very low rent; garage; refrigeration.
A. A. SCHARFF, 1114 Pine st. MAin 1504.

NINA, 5885—5 rooms, sun parlor; $50. J. M. LEVI & CO., MAin 2968.

NINA, 5893—6 rooms, sleeping porch; $65. J. M. LEVI & CO., MAin 2968.

NORTH DRIVE, 6313—1st floor, 4 rooms, sun parlor, refrigeration; $35.
JOHN S. BLAKE & BRO., 815 Chestnut.

NORTHWOOD, 6232—7 ROOMS; 3 LARGE BEDROOMS; 2 TILE BATHS; OPEN. H. G. RUPP REALTY CO. CAbany 3980

NORTHWOOD, 6328 — 7 ROOMS; G. E. REFRIGERATION TILE BATH; OPEN. H. G. RUPP REALTY CO. CAbany 3980

OLIVE, 4061A—Modern 5-room apartments; heat and janitor service; newly decorated. APEX REALTY CO. MA.4860.

PAGE, 3805A—4 rooms, low rent; open. MULLIN-WALTERS REALTY CO., INC.

PARKDALE, 7552—5 large and light rooms, dinette and kitchenette, garage; also 4 rooms, dinette and kitchenette 3d floor; something classy. Open.

PARKDALE, 7533—Living room 16x19; dining room 16x17; large kitchen and dinette, 2 baths and maid's room. Open.

PERSHING, 5526—Exquisitely decorated apartment with corner living room, dining room, sewing room and corner bedroom; in-a-dor bed in living room makes 2 bedrooms if desired; light and airy; lovely lawn. Priced to rent.
Real Estate Management, MA. 0953

PERSHING, 5529—Finest 5 rooms in city; modern; all conveniences, shower; free refrigeration; southern exposure; rent greatly reduced, $50.

$45 PERSHING, 5381—5 rooms, 2 sunrooms; heat and janitor service. APEX REALTY CO. MAin 4860

PERSHING AND LAUREL—Beautiful Aldine apartment; 6 and 7 rooms, refrigeration; will decorate. CAb. 5373W.

PERSHING, 5523—5 rooms, sunroom, heat, refrigeration, etc.; open; rent $40. HAUSCHULTE R. E. CO., 2407 N. B'way.

PERSHING, 5345—8 rooms, 2 baths and porch. M. H. RODEMYER & CO., 109 N. 8th st.

PERSHING, 6110 — 5 rooms, sunroom; front screened porch; refrigeration. OTTO TIETJENS, 722 Chestnut st.

PERSHING, 6163—5 rooms and sunroom, screened front porch; refrigeration. Reasor, 7805 Forsythe. CAbany 4700.

PERSHING, 6030—Also 5920 Nina, 4-5 rooms; refrigeration; reduced. PA. 0170J.

PERSHING, 5625-31—4 rooms, sunroom, Murphy; 5 rooms, refrigeration. RO. 1950

PERSHING, 7337—Modern 5 large; sunroom; refrigeration ½ heat; garage.

PERSHING, 6186—5 and sunroom, refrigeration; perfect condition. PA. 0591J.

PERSHING, 5517—New decorations, bedrooms, in-a-dors, refrigeration. MA. 2142.

PERSHING, 5389—7 rooms, 2 baths, 9 closets, very desirable; reasonable.

5874-5875 PLYMOUTH
FURNISHED AND UNFURNISHED
Efficiency and bedroom apartments; strictly modern; splendid furnishings; see manager.

6231 ROSEBURY
Beautiful 8 rooms, 3 baths; 2-car garage; decorations to suit. Open. See JOS. L. KOHNER R. CO., 814 Chestnut.

ROSEBURY, 6309 S.—5-room efficiency; gas, electric and heat. $40.
THE EDWARD GLIK CO., EV. 4500.

SAN BONITA 6628—Modern 6-room efficiency; janitor service; stove; Frigidaire.

FLYMOUTH, 5864—4 ROOMS, SUNROOM. H. G. RUPP REALTY CO. CABANY 3980

ROSEBURY, 6349 N.—5-room efficiency; $35; refrigerator; De Mun School.

SAN BONITA, 6624—Attractive lower 6-room efficiency; refrigeration; stove; garage; $45. T. L. LANG, HI. 6373.

SAN BONITA, 6437—7 beautiful rooms, modern; garage; rent reasonable.

SAN BONITA, 6519—First floor; 6 rooms; modern improvements; low rent.

SAN BONITA, 6505—Beautiful 5-room apartment; all modern improvements.

5322 SAVOY COURT
N. W. COR. UNION AND DELMAR
Second floor, 6 rooms, sunroom with Murphy bed, and 2 baths; large living room and master bedroom.
BANISTER R. E. CO. MAin 0444.

SHIRLEY DRIVE, 7712—5 rooms, reception hall, tile bath, hot water, oil burner, incinerator, exhaust fan, electric refrigeration, gas range; complete in every detail. Open. PA. 2203.

SOUTHWOOD, 6240—SPLENDID 6 ROOMS; 2 BATHS; FINEST MODERN FEATURES. SEE MANAGER.

SOUTHWOOD, 6337—2d-3d floor; 4 rooms, sun, breakfast; see to appreciate.

SYRACUSE, 727—5 rooms, low rent; open MULLIN-WALTERS REALTY CO., INC.

New, Modern, Heat Furnished
1429-29A Tamm, 4 rooms, garage; automatic heat control; parochial, public schools; summer, $25; winter, $30.

MODERN apartment, 5 large room, $35; conveniently located; s. e. corner Union and Delmar; ideal arrangement for rooming purposes. 616 N. Union.
Jos. F. Dickmann R. E. Co., MAin 4111.

UNION, 727—6 or 8 large beautiful rooms, 2 baths; every convenience; reasonable rent; will be beautifully decorated to suit.

UNION, 1205—Five large well arranged rooms, 3d floor; refrigeration, heat.

UNIVERSITY DR., 6603—Beautiful apartment; 6 rooms and 2 sunrooms.

VERNON, 5004—At Kingshighway; efficiency apartments. See manager.

KATHERINE APARTMENT
4432 Washington; 3 or 5 rooms; modern; efficiency; furnished or unfurnished with refrigerator, heat, light, gas, hot water; fireproof building with garage; rent $32.50 up. FRanklin 5767.

WASHINGTON, 6628—5 rooms, heat, refrigeration; garage; rent $55. E. PAUL SMITH, CEntral 5290.

WASHINGTON, 6108—Four lovely rooms, second floor, heat furnished; low rent. WM. C. TIEMAN, CHestnut 6776.

WASHINGTON, 6677 — 5, sunroom, Murphy, Frigidaire, A1 condition. PA. 0591J.

WASHINGTON, 6048—ROOMS; $45 and $50. H. G. RUPP REALTY CO. CABANY 3980

WASHINGTON, 6114—4 rooms, newly decorated; rent reasonable. COlfax 9293.

WASHINGTON, 5947—Must be seen to be appreciated; 5 rooms, $40. FO. 4423.

WATERMAN and CLARA—Beautiful Traymoor and Claridge apartments; 7 and 8 rooms; will decorate to suit; garage; refrigeration; open. CEntral 0314.

WATERMAN, 5575 — 2d floor west; 7 rooms, 3 bedrooms and maid's room; Frigidaire; garage; attractive price to desirable tenant.
FRANCIS-PERRY-RUTH, 110 N. 7th st.

WATERMAN, 6036—6-room modern apartment; janitor service; $45.
THE EDWARD GLIK CO., EV. 4500.

6 ROOMS, HEAT, $50
5263 Waterman; will decorate; open.
J. W. GIBSON R. CO., 514 Wainwright.

WATERMAN, 5641—7 rooms, 2 baths; will put in first-class condition; attractive rental.
APEX REALTY CO. MAin 4860.

WATERMAN, 6026—4 rooms, sunroom; reception room, newly decorated; special low rent. PA. 1564.

WATERMAN, 5147—Six rooms, sunroom; electric refrigeration; janitor service; garage; $60. SAUM, 625 Chestnut st.

WATERMAN, 6012—Attractive 6 rooms; electric refrigeration, screened porch; nice yard; garage.

WATERMAN, 5518—5 rooms and 2 sunrooms; open. PRospect 6694.

WATERMAN, 5593—Six rooms, bath, garage; janitor; refrigeration. HI. 1150.

WATERMAN, 5528—7 rooms, sunroom, 2 baths, 3d floor. CO. 4531J.

WATERMAN, 5621 — 6 rooms, modern; A1 condition; open; refrigeration.

WATERMAN, 6158 — Lovely five-room; heat, gas, light, refrigeration; janitor.

WATERMAN, 5157—Six modern outside rooms, convenient, reasonable. FO. 4810.

WATERMAN, 6020—First, third, 4 rooms, sunroom; Frigidaire; reasonable.

WATERMAN, 6030—4 rooms, enclosed heated sleeping porch; stove, refrigerator.

WATERMAN, 5244—6-8 rooms, heat, refrigeration; greatly reduced. BR. 2872W.

851-59 WESTGATE.
Beautiful 3 rooms; heat, janitor, Frigidaire, shower, Murphy bed, gas stove; reduced.

WESTGATE, 725A—Dandy 6 rooms; 2 separate bedrooms; rent reasonable.

WESTMINSTER, 5752—7 rooms, refrigeration; entire apartment refinished; one-half block from school. CHestnut 8297.

WESTMINSTER, 5792—1st floor, 6-room apartment, all conveniences; Frigidaire; newly decorated.

WESTMINSTER, 5739—7 rooms, low rent, open.
MULLIN-WALTERS REALTY CO., INC.

WESTMINSTER, 5789—6 rooms; 2d floor; Frigidaire; reasonable. RO. 3132.

WESTMINSTER, 5792—6-room apartment, all conveniences; reasonable. PA. 3295J.

WESTMINSTER, 5797 — Third west; 4 rooms, sun parlor; janitor; reduced. $35.

FOREST PARK
APARTMENT HOTEL
Newly Decorated Apartments Furnished or unfurnished; reasonable rentals.
West Pine at Euclid RO. 3500

WEST PINE, 3911—5 rooms, bath, steam heat and janitor service; $32.50.
GEO. W. OTTENAD REALTY CO., 808 Chestnut st. MAin 1277.

WEST PINE, 4229—4 rooms; large sleeping porch and front porch; near Cathedral; Frigidaire; janitor service.

WEST PINE, 4336—3 to 8 rooms; 2 baths, heat furnished; reasonable.

North

ALICE, 4569—4-room efficiency; refrigerator, heat, hot water, janitor service; reasonable. COlfax 1879W.

4406 W. FLORISSANT AV.
5 full rooms, O'Fallon Park apartment; heat, electric refrigerator; see manager

3526 PRAIRIE—3 and 5 room efficiency, with two bedrooms; overlooking campus and Fairground Park; refrigeration furnished.
Information 3526, Apt. 2
ROZDA REALTY CO
4006 CHOUTEAU AVE RE 0378

MULLANPHY, 2118 — 3-4 room apartments; steam heat; hot water; janitor service; $17 to $21.

ST. LOUIS, 3529—3-4 room efficiency apartments; heat, electric, refrigerator, janitor service.

ST. LOUIS, 3861—4-room efficiency apt.; $30; A1 condition.

Northwest

ALDINE, 4552-60—3 rooms; heat, hot water, refrigeration, janitor. Manager.

FLORISSANT, 6210A W.—4-room apartment; modern; heat and janitor service furnished; $32.50. See janitor or call JE. 6520.

UNION, 2711—4 large rooms, newly decorated; ideal location; $35; open.
HAUER-LUSTKANDL, CHestnut 6125.

APARTMENTS FOR RENT
Northwest

DOCTORS' ATTENTION
2303 N. Kingshighway — Beautiful apartments. Also fine location for doctor or dentist. Low rent.
GEO. J. WANSTRATH
715 Chestnut st. CEntral 2940.

KINGSHIGHWAY, 2305 N.—Beautiful 4-5 room efficiency; splendid condition; everything furnished; very reasonable.
WANSTRATH, 715 Chestnut. CE. 2940.

MARCUS, 3071—5 large rooms; furnish heat, hot water, Frigidaire; $33.

THEODOSIA, 5309—4 rooms, bath, hardwood floors; $25.

South

Hemmelmann-Spackler
REAL ESTATE CO.
MAin 1224-5-6 701 CHESTNUT

SOUTH— APARTMENTS

TO MEET YOUR BUDGET
3608-12 CONNECTICUT ST.
5-6 rooms .....$60.00-$65.00
ARKANSAS AND CRITTENDEN ST.
N. e. cor., 4-6 rooms...$40.00-$50.00
4061 GRAVOIS AVE.
4 rooms $45.00
4071 GRAVOIS AVE.
4 rooms $47.50
2005 S. GRAND BLVD.
4-room efficiencies; unfurnished. $45.00
3608 CASTLEMAN AVE.
3-4 room efficiencies and sunroom. $35.00-$45.00
3615-19 SHENANDOAH AVE.
4 rooms .....$35.00-$40.00
GRAND AND CONNECTICUT
S. w. cor., efficiency apts., furnished or unfurnished .....$25.00-$40.00
3755 KEOKUK ST.
4-room efficiencies $35.00

NORTH— APARTMENTS
5805 MAFFITT AVE.
4 rooms $32.50

SEVILLA COURT
3500 MIAMI
Beautiful apartments, 3 and 4 room efficiencies; fireproof building, unusually attractive and convenient; tile baths, showers; light, gas, refrigeration furnished.
RENTALS FROM $37.50
INFORMATION APT. 103, PRospect 4817
WM. G. DROZDA
NEwstead 0378

ALHAMBRA CT., 2620—Four rooms, bath and furnace.
YECKEL-EARICKSON, 3542 GRAVOIS.

1022-28 BATES
BLOCK EAST OF GRAND ON GRAVOIS BUS LINE
Living room, rollaway bed; bedroom, dinette, kitchen, bath, showers, refrigeration, heat, gas, electric; most reasonable rent in South St. Louis; conveniently located to schools, churches and shopping district.
MANAGER, 1026 Bates.
FEDERER, 2610 GRAVOIS. PROS. 1519.

CASTLEMAN, 4444 (at Shaw's Garden)—New 4 rooms, refrigeration, light, gas. DOUGHERTY R. E. CO., CE. 0330.

CHIPPEWA, 3525—At Grand bl.; 4 rooms, heat, light, refrigeration furnished; refined neighborhood.
HAASE REALTY CO., 921 Chestnut.

RECONDITIONED
2021 Compton, at Russell; beautifully decorated; attractively priced. See manager, first floor. E. L. BAKEWELL. CH. 5555

CLEVELAND, 4056-60—1st or 2d floor; 6 rooms, including 2 sunrooms, in-a-dor bed, gas range, electric refrigerator; 5 large closets, hardwood floors; steam heat; first-class janitor service.
GEO. W. OTTENAD REALTY CO., 808 Chestnut st. MAin 1277.

CLEVELAND, 4275 — 4 rooms; refrigeration; garage; reasonable. JE. 0916.

COMPTON, 2124 S.—5 modern rooms, 2-family. GRand 7547.

FLAD, 3916 — Attractive 4 large rooms; modern; large entrance, sunroom; Murphy bed, Frigidaire, heat, hot water; garage.

GASCONADE APTS.
FURNISHED OR UNFURNISHED.
3467 Gasconade; corner S. Grand; beautiful modern 4-room efficiency; splendid furnishings; very reasonable.

3653 S. GRAND
BEDROOM EFFICIENCY; BATH, SHOWER, LIGHT, HEAT, GAS AND REFRIGERATION; GARAGE IN BUILDING. SEE MANAGER, PROSPECT 0085.

ROOSEVELT APTS.
3941 S. Grand; large 3-room efficiencies; splendid furnishings; furnished and unfurnished.

GRAND, 6022 S.—4-room efficiency; Frigidaire, heat, range, gas, light, hot water furnished. MA. 4873. W. J. BARTLING JR.

GRAND, 6100A S.—Heat, light, refrigeration and gas furnished, $36. Apply Apt. 4.

GRAND, 2606 S.—Efficiencies; also larger apartments; fireproof garage; electric refrigerators.

GRAND, 2015-17—4, 5, 6 rooms; rent moderate. See janitor. CH. 1500.

HARTFORD, 3405—5 rooms, heat, hot water, refrigeration, opposite Roosevelt; $35.

HUMPHREY, 3635—First floor, 6 rooms, refrigeration; heat, janitor. CA. 7044J.

4020 KEOKUK
$32.50 4-room efficiency, heat and refrigeration; new, inside and out. Manager there.
APARTMENT MANAGEMENT CO. NE. 0919.

LAGRAND APARTMENT.
3545 LAFAYETTE AV.
Strictly modern 4 and 5 room efficiency apartments: electric, heat, refrigeration, gas stove and garage. Inquire Apt. 102.

LAFAYETTE, 3455—5 rooms and sun parlor; 3d floor east; opposite Reservoir Park; near Grand bl. Nice place.
HENRY HIEMENZ R. CO., 614 Chestnut.

LAFAYETTE, 3632—2d floor, 4 rooms, sunroom, front porch, Frigidaire. OTTO TIETJENS, 722 Chestnut st.

LAFAYETTE, 3005—First floor; 5 rooms, refrigeration; newly decorated; $50. WOLF-POLLACK, 210 Olive. MA. 1858.

LAFAYETTE, 3902A—4 rooms and sunroom; refrigeration; janitor service; $40.

LAWRENCE, 1729—Includes gas, electric and refrigeration; 3-room efficiency; $32.50. See mgr. GROEBL-SENNIGER.

LAWRENCE, 2203-9—4 rooms, refrigeration; stove; $30. GROEBL-SENNIGER.

MAGNOLIA, 3955—Third floor; opposite park; 5 rooms, sunroom; heat, janitor; $40. SAUM, 625 Chestnut.

MAURY, 2019A—4 rooms and sunroom; $22.50.

MERAMEC, 3805—3-4 room efficiency; first-class condition; electric refrigeration; tile bath; porches.

MORGANFORD AND NEOSHO—Beautiful 5-room efficiency; newly decorated throughout; heat, janitor and refrigeration furnished; reasonable rent.
WANSTRATH, 715 Chestnut. CE. 2940.

MORGANFORD RD., 4526A—4 rooms, above store; heat, janitor; refrigerator furnished; reasonable. FEDERER, 2610 Gravois. PRospect 1519.

NEOSHO, 4236—5-room efficiency; Frigidaire; gas range; $45. RIverside 0477M

4-ROOM APT. REDUCED TO $42.50.
3527 Osage; beautiful 4-rooms; gas, electric, refrigeration and heat furnished. Apply janitor on premises, or JACK DUBINSKY, CHestnut 9073.

ADLON APARTMENTS
3438 RUSSELL BOUL. FR. 6300.
10-Story Fireproof Building.
Opposite Reservoir Park.
6-room apartment with full-size dining room and 2 baths.

RUSSELL, 4166—4 and sun parlor; like new; refrigeration, linoleum, heat, janitor; adults; open.

RUSELL, 3300—3-5 rooms; gas, electric refrigeration; reasonable. See janitor.

SHAW, 3650—5 large rooms, vitrolite bath, refrigeration; open.

SHENANDOAH, 3435—3, 4, 5 rooms; refrigeration; lovely apartments.
WM. WARREN, Title Guaranty Bldg.

THIRTY-NINTH, 2010A S.—5-room efficiency, Frigidaire, gas stove, heat, hot-water, tip-top shape; rent reduced. FO. 7113.

FLATS FOR RENT

RENTAL LIST OF FLATS

1921 ALFRED; 5 rooms, bath, hot-water heat, garage....$35 00
2831 ACCOMAC; 5 rooms, bath, furnace, garage..... 30 00
4105 GANO; 4 rooms, hardwood floors, furnace..... 25 up
2815 S. 39TH; 3 rooms, bath, furnace, garage 27 50
4708A McMILLAN; 5 rooms, bath, furnace 27 00
4112 McREE; 4 rooms, bath, furnace; hardwood floors.. 25 00
1433A CLARA; 5 rooms, bath, furnace 25 00
4101 DEWEY; 3 rooms, tile bath, hardwood floors..... 25 00
4948 SUBURBAN; 3 rooms, tile bath, furnace, hardwood floors 22 50
1625 CALIFORNIA; 3 rooms, bath, furnace 22 50
1424 N. WHITTIER; 4 rooms, bath $20 00
2016 KNOX; 3 rooms, bath, furnace 20 00
1838 KIENLEN; Wellston, 3 rooms, bath, furnace 18 00
3819 GARFIELD; 4 rooms, bath 18 00
2824A CASS; 5 rooms, bath garage 16 00
600 HAWK; 3 rooms, bath, furnace 18 00
2863 HENRIETTA; 5 rooms, bath 18 00
2512 S. SECOND; 4 rooms, electric 15 00
400 DORCAS; 3 rooms, electric .....$9 and 10 50
818 BREMEN; 3 rooms, gas, electric 10 00
1010-12 BARTON; 3 rooms, electric 10 00

M. A. RUST & SONS REALTY CO.
MAin 4551. 816 Chestnut St. MAin 4552.

APARTMENTS FOR RENT
South

SPRING, 4065 S.—2d floor south, 3 rooms; rent reasonable FLANDERS 5600.

THIRTY-NINTH, 2340 S.—4 rooms, heat, hot water, refrigeration, adults.

CAPISTRANO APARTMENT.
3905 Utah; four rooms, sunroom, janitor, heat, garage; newly decorated.

Southwest

KINGSHIGHWAY, 5024 S. W.—(Now Christy Blvd.); living room, bedroom dinette and kitchen; cheerful and clean coolest location, facing Christy Park reasonable. Manager on premises. ROYAL BLDG. & REALTY CO., 16 N. 8th. CHestnut 3944

HEREFORD, 3600—3 rooms, heat, light, gas and refrigeration.
YECKEL-EARICKSON, 3542 GRAVOIS.

HEREFORD, 3809—3-room efficiency; rent reasonable. CALL FL. 5600.

KINGSHIGHWAY AND ITASKA, SOUTHWEST CORNER.
Bedroom efficiency, $37.50; electric refrigeration; strictly modern. See manager, FLanders 2933.

KINGSHIGHWAY, 3703 S. (cor. Tholozan) —4-room efficiency; refrigeration; $40. DOUGHERTY R. E. CO., CE. 0330.

LYNDOVER, 7220—Attractive 3 rooms, Frigidaire, gas stove, heat, $25. HI. 0755.

SCANLAN, 6019—3 rooms, heat furnished, extra Murphy bed, $27.50. HI. 0293.

APARTMENTS FOR RENT
FURNISHED OR UNFURNISHED

Northwest

SEMPLE, 2502—4 rooms, hardwood floors, furnace heat, $20, $30. PA. 7493R.

Southwest

HOLLYWOOD APTS.
4984 Chippewa; attractive bedroom apartment; nicely furnished. FL. 7040.

West

APARTMENTS — Furnished, unfurnished; efficiencies; bedroom. Rosedale 3558.

CATES, 5904—Nicely furnished 2-room apartment; private bath; hot-water heat; continuous hot water; garage optional.

5617 ENRIGHT
One efficiency available Sept. 10; furnished or unfurnished. Manager there.
APARTMENT MANAGEMENT CO., NEwstead 0919.

Lowest Rent on Lindell
CATHEDRAL COURT APTS.
4362-72 LINDELL BLVD.
$35.00 AND UP
Consisting of large living room dinette, kitchenette, dressing room, 1 or 2 in-a-dor beds, all tile bath and shower. Gas, electric and refrigeration included in rent. See manager on premises.

4358 FOREST PARK
3-room efficiency; newly decorated; well ventilated; janitor service; heat, gas, electric and refrigeration; $35 and up. See manager.

Kingsway Apts.
902 N. Kingshighway — attractive 3 and 4 room efficiencies—in modern fireproof building. Ideal transportation. Resident manager.

TAYLOR, 327 N.—Near Lindell; 4-5 efficiencies; south exposure; attractive.

APARTMENTS FOR RENT
—FURNISHED

North

APARTMENT—Lovely second floor front; four rooms, bath, Frigidaire, beautifully furnished; sub-rent with garage, $60, to right people. Davis, 4412 W. Florissant. COlfax 6206W.

BADEN, 730—Furnished 3-room efficiency, $25-$30. Apply 8116 N. Broadway.

KOSSUTH, 4288—Beautiful apartment in duplex; everything completely modern; private.

Northwest

HAMMETT, 4828—Small apartment; first floor; private entrance; adults, $5.50.

NATURAL BRIDGE, 5372 — 3 and 4 rooms; furnished and unfurnished; reasonable; two blocks from school; resident manager. MUlberry 4505.
M. H. RODEMYER & CO., 109 N. 8th st. MAin 4124.

GERALDINE Apartments, 4 rooms, attractive, automatic heat, $50.. FR. 1024.

South

APARTMENT—4 rooms, completely furnished; will accommodate 2 couples. LA. 1739.

APARTMENT—Lovely small furnished efficiency apartment, 3185 S. Grand.

BATES, 1116—At Grand 3-room efficiency; modern RI. 5569J.

BOTANICAL, 4225A—4 rooms, hot-water heat, refrigeration; real home.

CLEVELAND, 4060—Well-furnished six-room apartment, including 2 sunrooms; in-a-door bed, gas range and electric refrigerator; steam heat and janitor service. GEO. W. OTTENAD REALTY CO., MAin 1277.

FLAD, 4038—Desirable 3 rooms; every convenience; janitor; refrigeration; adults

GRAND, 5527A S.—3 rooms, bath; beautifully furnished and decorated; heat, light, gas, hot water, Frigidaire; tapestries, oil paintings; $45.

McREE, 4139—3 rooms, private b

FLATS FOR RENT

FLATS REDUCED, NEWLY DECORATED
1433A Cleary, 3 rooms ..... $ 8 00
2805A N. 9th, 3 large rooms 8 00
6421A Wade, 4 rooms 8 00
6429A-35A Wade, 3 rooms, bath ..10 00
722 Chestnut. CH. 8342.

Central

CASS, 1020A—4 rooms, bath; large attic; near two Catholic and public schools; heated by Sunbeam circulator heater; inquire Gruendler Hardware Store.

CASS, 2802A—3 rooms, bath, newly decorated and painted; $10. Groebl-Seninger.

CASS, 2210—2 and 3 rooms, newly decorated; cheap. Key on premises.

CASS, 3144A—5 rooms; bath; second and third floor; $18.

CHOUTEAU, 3540A—3 rooms; connecting bath; $10; open.

EIGHTEENTH, 816 S.—3 nice rooms; newly decorated; $8, $10.

FOURTEENTH, 1315 N.—3 clean rooms; inclosed porch, gas, electric; $8.50; open.

FRANKLIN, 2018—3 large rooms, $11. MULLIN-WALTERS REALTY CO., INC.

FRANKLIN, 1624 — Newly papered; four rooms, gas, electric; $12. Open, look.

GRAND BL. FLAT
North Grand (at Easton); 1402; 5 excellent rooms; 3d floor; bath, electric. JOHN DOCKERY & SON, 1002 Chestnut.

TWENTY-FIRST AND CASS—S. e. corner; second or third floor flats; 3 and 4 rooms; toilet, bath, electric, etc.; lowest rent in city. FARISH-KNAPP, 713 Chestnut st. MA.2686

North

NEWLY PAPERED
4533 Marcus, 4 rooms, furnace gar.$18 00
2586 Montgomery, 3 rooms, electric 9 00
1815 N. Grand, 4 rooms, bath 16 00
1921A N. Grand, 3 rooms, bath.... 13 00
1927 Destrehan, 3 rooms, bath.... 13 00
3019 N. Jefferson, 3 rooms, toilet 10 00
2307 Benton, 3 rooms, bath 15 00
DUERBECK REALTY CO., 1813 N. Grand.

LOOK
4030 Grave; 3 rooms $10.
B. H. STOLTMAN R. E. CO., NE. 1091.

NEW ASHLAND PL., 3111A—Four large rooms, bath, electric; reduced to $15. MORRIS AACH R. CO., Inc., 826 Chestnut

ADELAIDE, 2128—4 rooms, bath, A-1 condition, near O'Fallon Park.

ALDINE, 3635—3 rooms, bath, furnace, reasonable. JE. 1622.

ALICE, 2049A—5 rooms, hot-water furnace; newly decorated; $25; adults.

ASHLAND, 4722A—4 rooms, bath, furnace $25.

4774A Labadie, 4 rooms, bath, furnace, $20.
MULAIN-WALTERS REALTY CO. MA. 2636

$26.50 4108A Ashland; 4 rooms, modern. Wm. Rodlek & Co.,Gr.0025

ASHLAND, 4261A—Modern 4 rooms, bath, garage, newly decorated. LA. 3137.

ASHLAND, 3912-12A—5-6 rooms; garage; reasonable. ATwater 347.

BAILEY, 2905—5 rooms, bath and electric; $14; 2903A, 3 rooms, without bath, $10; everything new; both flats.

BARRETT, 3502—5 rooms, bath, laundry, garage; near Fairground Park; $21.

BENTON, 2215—3 rooms, gas, water, electric; papered, painted; $8.

BENTON, 2214—3 rooms; desirable, clean tenants only; low rent.

BLAIR, 1329—Electric, 3 rooms, $6. 912 Chambers, 3 rooms, toilet, $10. 1110 Hebert, 3 rooms, toilet, $9. 4050A N. Broadway, 3 rooms, decorated, $8.

BLAIR, 2608-10—3 rooms, gas and electric; $8 and $9.
HOTFELDER R. E. CO. COLFAX 3737.

BLAIR, 1910A—2 large rooms, newly decorated, $7. Key on premises.

BLAIR, 5213A—
3 rooms, $11.
BROADWAY, 5024 N.—2 rooms, $5, $7, $8. JOST, 113 N. 10th st.

$25 FLAT, $15.
3771 Carter; 3 nice rooms, modern, bath; A1 condition. Mrs. Newhouse, 3771 Carter av.

CARTER, 3721 — Second floor east; 3 rooms, $22.50 inside, $25 outside. **SEE OR CALL FLANDERS 5600.**

CHAMBERS, 1444—3 large rooms, newly decorated; large attic, clean yard, $7, $10.

CHAMBERS, 1223A—Four rooms, electric, gas, etc.; $12 month. KEENEY-TOELLE, 5306 Natural Bridge.

CLARENCE, 4581A—6 rooms, bath, newly decorated; hardwood floors, hot-water heat; garage; adults.

CLARENCE, 4579A—6 rooms, bath, furnace and garage; $35. Open today.
HOTFELDER R. E. CO. COLFAX 3737.

CLARENCE, 4547A—4418 Rosalie; lovely 5-3 rooms, $25. CO. 6296W.

CLAY, 3521—Four rooms, modern dining; laundry in basement. ROwan, 7455W.

CLINTON, 1213A—3 rooms, electric; A1 condition; $8. MAin 1195.

REDUCED—3 ROOMS, BATH—$13 Coleman and Montgomery, southwest corner; will decorate.

COLLEGE, 2204A—5 rooms, bath, hot-water heat, newly decorated; garage; $25. **KORTE, 717½ Chestnut. MA. 4258.**

COLLEGE, 2033A — 5 rooms, modern; hardwood floors; hot-air heat.

$15 3731 Cottage; 3 rms., bath 1st fl.; A1 condition, reduced.

COTTAGE, 3961A—5 rooms, bath, garage; rent reasonable.

DE SOTO, 1402A—4 rooms, bath, furnace, near schools; greatly reduced.

ELEVENTH, 3948 N.—Four large rooms, bath; rent $16; open.
HAUSCHULTE R. E. CO., 2407 N. B'way

ELEVENTH, 4028 N.—First floor, 3 light rooms, $10; owner on premises.

ELEVENTH, 3521 N.—3 large, clean rooms, sanitary sink and toilet, $11.

ELEVENTH, 4205 N.—3 rooms, bath, newly papered, painted. CO. 3942.

ELLIOT, 1512—4 rooms, bath, $12.50. MORRIS AACH R. CO., Inc., 826 Chestnut

FARLIN, 4223AW—4 nice rooms, bath, steam heat; good location; reasonable. WANSTRATH, 715 Chestnut. CE. 2940

FARRAR, 2018—3 rooms; new paper; cream woodwork; special, $10. FR.4537.

FIFTEENTH, 2608 N.—3 rooms, good condition, cheap. Key on premises.

GANO, 4325A—4 rooms, bath, furnace, screened porch, reasonable.

GANO, 4342A — 5 rooms, attic, laundry; convenient location; reduced to $23.

OPPOSITE PARK, 5 ROOMS, BATH, $17
Decorated, worth seeing; open. 3517-19 Barrett. 3904 N. Grand. CO. 0767J.

GLASGOW, 1815A—3 rooms, bath, large yard; facing park. CA. 6891M.

GRAND, 4022A N.—3 rooms, bath, furnace; reasonable.

GREER, 4437—3 rooms and bath, rent $15; open.

HAUSCHULTE R. E. CO., 2407 N. B'way.

FAIR, 4524A—5 rooms, tile bath, hot-water heat; garage; reasonable.

FAIR, 4121A—5-room efficiency; modern, good location; reduced, $25. RI. 4603W

FAIR, 4408—Lower 4 rooms, tile bath, hot-water heat, $25; near cars.

GARFIELD, 3711-17A—3 rooms; toilet; electric; $12.50.
FEINBERG, 2914 N. UNION. EV. 4900.

GARFIELD, 3615-17 — 6-room modern; new furnace; $25. FRanklin 9534.

GRAND, 1901 N.—9 excellent rooms, second and third floors; all outside rooms; in fine order; low rent.
JOHN DOCKERY & SON, 1002 Chestnut.

GRAND, 4166 N. — 3 nice, clean rooms, bath, screens, shades, laundry, $15.

EAST GRAND, 1421—
4 rooms, bath, laundry; $15.

GRAND, 1828A N. — 5 light clean rooms; bath; reduced; $18.

DOCTOR'S ATTENTION.
Greer, 4000—5 rooms, tile bath, doctor's office and waiting room attached; new hardwood floor; newly decorated; hot-water heat; brick garage; separate cellar, $55.

GREER, 3514A—8-room flat, hardwood floors; all modern conveniences; garage; $35; newly decorated.

GREER, 3816A—5 rooms and bath, newly decorated; low rent.

GREER, 3804A—6 rooms, tile bath; furnace; good condition; cheap.

GREER, 3925A—5 rooms, sunroom; modern; garage; reasonable. EV. 1436.

HADLEY, 2604—3 rooms, toilet, decorated. GRand 9919.

HARPER, 2906A—5 rooms; modern; garage; $20. Fairgrounds Park district.

HARRIS, 2112A—3 large rooms, bath; opposite O'Fallon Park; beautiful location; no furnace, $18.

HARRIS, 4537A—6 rooms, modern; garage; newly decorated; near cars.

HEBERT, 1520-22—3 rooms; inside toilet; $13.50-$14.
HAASE REALTY CO., 921 Chestnut st.

HEBERT, 2939A—3 excellent rooms, bath; electric, furnace.
JOHN DOCKERY & SON, 1002 Chestnut.

HEBERT, 3510A—5 rooms, ultra modern; $40.
NORTH ST. LOUIS TRUST CO.

FLATS FOR RENT—North

HEBERT, 2918A — 7 rooms, hardwood floors, hot-water heat, Rudd water heater, frigidaire. COlfax 0999.

HEBERT, 3628—4 rooms and bath; will decorate; reasonable.

HEBERT, 3622—Six rooms, bath, $30; near Grand bl.; reasonable.

HEBERT, 2328A — 6 rooms, modern; 2320, 3 rooms. Inquire 2322A.

HEBERT, 2563W—3 large rooms, hall room and bath.

HOLLY, 4410—Modern, hot-water heat. CO. 7493J.

HOLLY, 4217A—5 rooms; furnace; modern; $26. COlfax 2343 Monday.

HOLLY, 4410—6 rooms; hot-water heat. COlfax 7493J.

HORNSBY, 1137—4 rooms and bath; hardwood floors, furnace.

HOWARD, 2306—3 large, clean rooms; gas, electric; $10.

HOWARD, 1315—3 rooms; electric, kitchen, 15x16; attic, laundry; reference; $13.

HOWARD, 2323—3 rooms. Open. $10. VERNON LAUX REALTY CO. CH. 8300.

HULL PL., 4114—Half block north Fairground Park; 3 bright; 4 efficiency; modern rooms; reasonable.

JEFFERSON, 1721 N.—5 rooms, bath, $15
MORRIS AACH R. CO., Inc., 826 Chestnut

REDUCED—3 ROOMS, BATH, $1350
New tile bath, one-piece porcelain sink; newly decorated; large yard; 3D AND 2D FLOORS APPLY 3924A KENNERLY

KENNERLY, 3811A—4 rooms, bath, furnace, 1st class condition, $18.00.

KOSSUTH, 3510A—3 rooms, modern; $13. JOHN DOCKERY & SON, 1002 Chestnut.

LABADIE, 3828A — 6 rooms, tile bath, furnace; rent $25.
Jas. F. Williams, 3901 Park, GR. 6668.

LABADIE, 4258A—5 nice, clean rooms, furnace. CO. 3278R.

LABADIE, 4266A—New 3 rooms, furnace, screened porch; reduced to $20.

LABADIE, 3820—5 elegant rooms, bath, furnace; garage; near Beaumont High.

LABADIE, 4039A—5 beautiful rooms, decorated; furnace; hardwood floors.

LABADIE, 3840A—6 large rooms, tile bath, hot-water heat; garage.

LABADIE, 4834A—6 rooms, bath, furnace; near Beaumont High; reasonable.

LAFLIN, 1918—3 large rooms and bath, newly decorated, only $11.

LEE, 3729A—Modern 3-room, furnace, will decorate; $23.
N. S. WOOD, INC., MAin 4765.

LEXINGTON, 4022A—6 rooms; bath; furnace; reasonable.

LINCOLN, 4050—3 clean rooms, electric; inside toilet; garage, $16.

LINTON, 2173A—3 rooms, bath, laundry. EVergreen 4508.

MADISON, 2304A—3 rooms, newly decorated and painted; water, gas, electric; white enamel sink; rent reduced to $8.50. GEO. W. OTTENAD REALTY CO. 808 Chestnut st. MAin 1277.

MADISON, 2115—2 rooms, bath, toilet; $9; in good condition.
O. J. McCAWLEY R. CO., MAin 2813.

MADISON, 2625A—3 large rooms; will decorate; $10. CH. 6243.

MADISON, 1214A—5 rooms, bath, electric; $13. W. J. Donahoe, 519 Wainwright.

3716A 3718-20 Maffitt; 3 rooms, bath; hardwood floors, furnace, $20.
Geo. Wanstrath Jr., Inc., CO. 3700

MAFFITT, 4246 — Lower 4 large, bright, airy rooms and bath; hot-water heat. FOrest 4044.

MARGARETTA, 4138—Modern 5 rooms; sunroom; garage. CO. 3942.

MARGARETTA ,4453—4 rooms; modern; $19; garage. COlfax 2182.

MONTGOMERY, 2624A — 3 rooms, bath, elec., first month $10. O'Reilly. MA.2457

MONTGOMERY, 2224A—3 large rooms, electric; good condition; reasonable rent. WANSTRATH, 715 Chestnut. CE. 2940.

MODERATE-PRICED FLATS
6302 Natural Bridge; 5 rooms, bath. 3901 Greer; 4 rooms, bath.
Also 2716 Shaw (back).
1435 S. Vandeventer; 3 rooms, $12. And 1322 S. Boyle.
AUDREY REALTY COMPANY
416 Wainwright Bldg. MAin 2017

MONROE, 1421A — 3 rooms, newly decorated; $9. MAin 1195, Franklin 4537.

MULLANPHY, 2310A—4 rooms, toilet, $13.50. DOWLING R. E. CO., CH. 4856.

MULLANPHY, 2511—3 rooms, elec., $9. MORRIS AACH R. CO., Inc., 826 Chestnut

NATURAL BRIDGE, 3628A—Two large rooms; gas and electric furnished.

NEWSTEAD, 3213 N.—9-room house, bath, furnace; rent $35; open.
HAUSCHULTE R. E. CO., 2407 N. B'way

REDUCED—ROWAN, BACH—$16
4114A N. Newstead; large, light 4-room flat; good condition. FO. 8580.

$12.50 1945 N. Market; 3 rooms and bath; good condition. FO. 8580.

$18 2343 N. Market; 5 rms., bath 1st floor; A1 condition; reduced.

$12 2345 N. Market; 3 rms., first floor; A1 condition, reduced.

NINTH, 4033A N.—3 rooms, electric, low rent, 1 month's concession.

NINTH, 3610 N.—4 rooms and bath, 1st floor, $18.

NINTH, 3610 N.—5 rooms and bath, 2d floor, $20.

$10 1327 N. 19th; 3 rooms, newly decorated, 1st floor, reduced rent.

NORTH MARKET, 2348 — 2d floor; 3 rooms, kitchen, bath, attic, $22.50.

NORTH PARK PL., 1122—6 bright rooms, modern; low rent; 2 small families could arrange nicely. CO. 5093J.

O'FALLON, 523A—2 good rooms, $5. JOHN DOCKERY & SON, 1002 Chestnut.

PALM, 2912—6 rooms, bath, furnished; garage; near schools; rent reduced.
NORTH ST. LOUIS TRUST CO.

PRAIRIE, 2516—3 rooms, bath, hardwood floors, rent $16. N. S. WOOD, INC., MAin 4765.

PRAIRIE, 1801A—5 nice rooms, hall, bath, electric; $16.
JOHN DOCKERY & SON, 1002 Chestnut.

PRAIRIE, 4215—4 rooms, bath, garage; open. EVergreen 4893.

RED BUD, 4526—O'Fallon Park; 5 rooms, modern, hot-water heat, first-class condition; reasonable.

ROLLA PL., 3118—3 rooms, bath; new furnace; $19; adults; convenient.

SACRAMENTO, 4231WA—3 rooms, bath, electric, newly decorated, $15. Kotsrean.

SALISBURY, 2316A—4 rooms and bath, third floor; rent reasonable.

$10 2609 Slattery; 4 rms. 1st floor; newly decorated, reduced.

SPRING, 2527A N.—5 rooms; bath; $18. FEINBERG, 2914 N. UNION. EV. 4900

ST. LOUIS, 3846A—4 rooms, decorated; furnace; bath; $20. GA. 8817.

ST. LOUIS, 3935—5 rooms, bath, hot-water heat, Beaumont High.

ST. LOUIS, 2213—5 rooms, bath, furnace, rent reasonable.

ST. LOUIS, 4477A—5 rooms, bath, hot-water heat; garage; $25. CO. 4477.

ST. LOUIS, 4104A—5 rooms; corner, ideal for doctor's office. EV. 7067.

SPRING, 1706 N.—3 rooms, toilet, electric; $10. Main 2636.
MULLIN-WALTERS REALTY CO., INC.

SPRING, 1709 N.—3 rooms; electric, gas; $10. COlfax 3014W.

SULLIVAN, 1922A—3 large rooms; hall room; bath, laundry, $16.

TENTH, 1723A N.—5 rooms and bath; $12.50.

TWENTY-SECOND, 2506 N.—6 beautiful rooms, bath, reinforcement furnace, screened porch; rods, shades, linoleum furnished. COlfax 1978W.

TWENTY-FIFTH, 1520A N.—3 rooms, bath, new condition; $12.

TWENTIETH, 3914A N.—4 rooms; hot-water heat furnished; laundry, hardwood floors; good order; $30.

TWENTIETH, 2508 N.—2 rooms, newly decorated; $8. CE. 8442.

TWENTY-FIRST, 3732 N.—3 rooms, electric; new paper and paint; $11.

TWENTY-SECOND, 2818A N.—Near St. Louis; 3 rooms, $10.

TWENTY-FIFTH, 1829A N. — 3 rooms, bath, $16; 2510-12 North Market, 2 & 3 rooms, $8, $9, $10. Inquire 1820 N. 25th

TWENTY-FIFTH, 3715 N.—4 rooms, hall room, bath; reduced; $16.

UNIVERSITY, 2528W—Three rooms, gas, electric; only $10; one month free.

UNIVERSITY, 2604A—2 fine rms, bath, light, gas, phone, garage; $4 week.

VANDEVENTER, 2407A N. — 3 rooms, A1 condition; reasonable rent. WANSTRATH, 715 Chestnut. CE. 2940.

WARREN, 921—3 and 4 rooms; newly decorated; $15.
MULLIN-WALTERS RLTY. CO. MA. 2636

WARREN, 2332A—3 large, light rooms; electric; newly decorated; $10.

WARREN, 2827—5 splendid rooms, bath; only $17.50. "DON'T MISS THIS."

WARREN, 2241A—3 rooms, bath, laundry, attic, white sink, clean; adults.

FLATS FOR RENT—North

WRIGHT, 1923—2d floor, 2 rooms, $8. O. J. McCAWLEY R. CO., MAin 2813.

WRIGHT, 1437—3 rooms, bath, decorated, young or elderly couple, $12.

WRIGHT, 1450—2 large rooms, hall room, $10.

Northwest

IDEAL FLAT—JUST LIKE NEW
4640 Anderson; 5 rooms, sleeping porch; garage; near St. Engelbert Church.
KORTE, 7174 CHESTNUT. MA. 4258.

ANDERSON, 4758—Corner Shreve; lower flat, 3 large rooms, tile bath, hot-water heat; open.
A. F. JACOBS, 1023 N. Grand. JE. 7418.

ARLINGTON, 1708A—5 bright rooms; southern exposure; bath, hot-water heat; rent reasonable to desirable tenants.

ASHLAND, 4711A—5 pleasant rooms; all conveniences; hot-water heat.
SAVINGS TRUST CO. FO. 8240.

ASHLAND, 4517A—6 rooms, bath, furnace; $20. DOUGHERTY R. E. CO.

ASHLAND, 5215—4 modern rooms, steam heat, garage; $25. MU. 4583.

CHESTER, 2531A—Get a thrill; see a real 3 or 4 room efficiency; second street west of Union, at Wabada.

CORA, 1903—5 rooms, bath, furnace, redecorated; schools; garage, $20; open.

CORA, 1525—4 rooms, bath, garage, hot-water heat; $25. MA. 4258.

COTE BRILLIANTE, 5809A—5 rooms, bath, furnace; newly painted; decorated; 2s.
MORRIS AACH R. CO., Inc., 826 Chestnut

COTE BRILLIANTE, 5887 (at Hamilton) —4-5 rooms, bath, furnace; newly decorated; painted; $20, $22.50; open.
JOHN GRUETHER & CO., 722 Chestnut st.

COTE BRILLIANTE, 5230—Single, 4 rooms and bath; electric, steam heat; reasonable.

DAVISON, 5209—5 rooms, modern, furnace; near schools, churches, $30.

DURANT, 5050—4 modern rooms, vitrolite kitchen, bath; garage; decorated.

ELAINE, 4039A—5 beautiful rooms, decorated; furnace; hardwood floors.

LABADIE, 3840A—6 large rooms, tile bath, hot-water heat; garage.

LABADIE, 4834A—6 rooms, bath, furnace; near Beaumont High; reasonable.

LAFLIN, 1918—3 large rooms and bath, newly decorated, only $11.

LEE, 3729A—Modern 3-room, furnace, will decorate; $23.
N. S. WOOD, INC., MAin 4765.

LEXINGTON, 4022A—6 rooms; bath; furnace; reasonable.

LINCOLN, 4050—3 clean rooms, electric; inside toilet; garage, $16.

LINTON, 2173A—3 rooms, bath, laundry. EVergreen 4508.

MADISON, 2304A—3 rooms, newly decorated and painted; water, gas, electric; white enamel sink; rent reduced to $8.50. GEO. W. OTTENAD REALTY CO. 808 Chestnut st. MAin 1277.

MADISON, 2115—2 rooms, bath, toilet; $9; in good condition.
O. J. McCAWLEY R. CO., MAin 2813.

MADISON, 2625A—3 large rooms; will decorate; $10. CH. 6243.

MADISON, 1214A—5 rooms, bath, electric; $13. W. J. Donahoe, 519 Wainwright.

3716A 3718-20 Maffitt; 3 rooms, bath; hardwood floors, furnace, $20.
Geo. Wanstrath Jr., Inc., CO. 3700

MAFFITT, 4246 — Lower 4 large, bright, airy rooms and bath; hot-water heat. FOrest 4044.

MARGARETTA, 4138—Modern 5 rooms; sunroom; garage. CO. 3942.

MARGARETTA ,4453—4 rooms; modern; $19; garage. COlfax 2182.

MONTGOMERY, 2624A — 3 rooms, bath, elec., first month $10. O'Reilly. MA.2457

MONTGOMERY, 2224A—3 large rooms, electric; good condition; reasonable rent. WANSTRATH, 715 Chestnut. CE. 2940.

MODERATE-PRICED FLATS
6302 Natural Bridge; 5 rooms, bath. 3901 Greer; 4 rooms, bath.
Also 2716 Shaw (back).
1435 S. Vandeventer; 3 rooms, $12. And 1322 S. Boyle.
AUDREY REALTY COMPANY
416 Wainwright Bldg. MAin 2017

MONROE, 1421A — 3 rooms, newly decorated; $9. MAin 1195, Franklin 4537.

MULLANPHY, 2310A—4 rooms, toilet, $13.50. DOWLING R. E. CO., CH. 4856.

MULLANPHY, 2511—3 rooms, elec., $9. MORRIS AACH R. CO., Inc., 826 Chestnut

NATURAL BRIDGE, 3628A—Two large rooms; gas and electric furnished.

NEWSTEAD, 3213 N.—9-room house, bath, furnace; rent $35; open.
HAUSCHULTE R. E. CO., 2407 N. B'way

REDUCED—ROWAN, BACH—$16
4114A N. Newstead; large, light 4-room flat; good condition. FO. 8580.

$12.50 1945 N. Market; 3 rooms and bath; good condition. FO. 8580.

$18 2343 N. Market; 5 rms., bath 1st floor; A1 condition; reduced.

$12 2345 N. Market; 3 rms., first floor; A1 condition, reduced.

NINTH, 4033A N.—3 rooms, electric, low rent, 1 month's concession.

NINTH, 3610 N.—4 rooms and bath, 1st floor, $18.

NINTH, 3610 N.—5 rooms and bath, 2d floor, $20.

$10 1327 N. 19th; 3 rooms, newly decorated, 1st floor, reduced rent.

NORTH MARKET, 2348 — 2d floor; 3 rooms, kitchen, bath, attic, $22.50.

NORTH PARK PL., 1122—6 bright rooms, modern; low rent; 2 small families could arrange nicely. CO. 5093J.

O'FALLON, 523A—2 good rooms, $5. JOHN DOCKERY & SON, 1002 Chestnut.

PALM, 2912—6 rooms, bath, furnished; garage; near schools; rent reduced.
NORTH ST. LOUIS TRUST CO.

PRAIRIE, 2516—3 rooms, bath, hardwood floors, rent $16. N. S. WOOD, INC., MAin 4765.

PRAIRIE, 1801A—5 nice rooms, hall, bath, electric; $16.
JOHN DOCKERY & SON, 1002 Chestnut.

PRAIRIE, 4215—4 rooms, bath, garage; open. EVergreen 4893.

RED BUD, 4526—O'Fallon Park; 5 rooms, modern, hot-water heat, first-class condition; reasonable.

ROLLA PL., 3118—3 rooms, bath; new furnace; $19; adults; convenient.

SACRAMENTO, 4231WA—3 rooms, bath, electric, newly decorated, $15. Kotsrean.

SALISBURY, 2316A—4 rooms and bath, third floor; rent reasonable.

$10 2609 Slattery; 4 rms. 1st floor; newly decorated, reduced.

SPRING, 2527A N.—5 rooms; bath; $18. FEINBERG, 2914 N. UNION. EV. 4900

ST. LOUIS, 3846A—4 rooms, decorated; furnace; bath; $20. GA. 8817.

ST. LOUIS, 3935—5 rooms, bath, hot-water heat, Beaumont High.

ST. LOUIS, 2213—5 rooms, bath, furnace, rent reasonable.

ST. LOUIS, 4477A—5 rooms, bath, hot-water heat; garage; $25. CO. 4477.

ST. LOUIS, 4104A—5 rooms; corner, ideal for doctor's office. EV. 7067.

SPRING, 1706 N.—3 rooms, toilet, electric; $10. Main 2636.
MULLIN-WALTERS REALTY CO., INC.

SPRING, 1709 N.—3 rooms; electric, gas; $10. COlfax 3014W.

SULLIVAN, 1922A—3 large rooms; hall room; bath, laundry, $16.

TENTH, 1723A N.—5 rooms and bath; $12.50.

TWENTY-SECOND, 2506 N.—6 beautiful rooms, bath, reinforcement furnace, screened porch; rods, shades, linoleum furnished. COlfax 1978W.

TWENTY-FIFTH, 1520A N.—3 rooms, bath, new condition; $12.

TWENTIETH, 3914A N.—4 rooms; hot-water heat furnished; laundry, hardwood floors; good order; $30.

TWENTIETH, 2508 N.—2 rooms, newly decorated; $8. CE. 8442.

TWENTY-FIRST, 3732 N.—3 rooms, electric; new paper and paint; $11.

TWENTY-SECOND, 2818A N.—Near St. Louis; 3 rooms, $10.

TWENTY-FIFTH, 1829A N. — 3 rooms, bath, $16; 2510-12 North Market, 2 & 3 rooms, $8, $9, $10. Inquire 1820 N. 25th

TWENTY-FIFTH, 3715 N.—4 rooms, hall room, bath; reduced; $16.

UNIVERSITY, 2528W—Three rooms, gas, electric; only $10; one month free.

UNIVERSITY, 2604A—2 fine rms, bath, light, gas, phone, garage; $4 week.

VANDEVENTER, 2407A N. — 3 rooms, A1 condition; reasonable rent. WANSTRATH, 715 Chestnut. CE. 2940.

WARREN, 921—3 and 4 rooms; newly decorated; $15.
MULLIN-WALTERS RLTY. CO. MA. 2636

WARREN, 2332A—3 large, light rooms; electric; newly decorated; $10.

WARREN, 2827—5 splendid rooms, bath; only $17.50. "DON'T MISS THIS."

WARREN, 2241A—3 rooms, bath, laundry, attic, white sink, clean; adults.

FLATS FOR RENT

Northwest

5856A WABADA
4 rooms, bath, furnace; Wellston, Hodiamont cars, or bus; month concession. Owner, 4236 Labadie. CO. 6614R.

WABADA, 5020A—Modern single, 6 rooms, sleeping porch, hot-water heat; garage.

WABADA, 5930—4 rooms, bath, furnace. JOHN S. BLAKE & BRO., 815 Chestnut.

WABADA, 5907A—3 rooms, bath, garage; concession. COlfax 4206M.

WABADA, 5117A—4 modern rooms, steam heat and garage; rent reduced.

WABADA, 5209A—5 rooms, bath, good furnace; weather stripped; garage; $25.

WAGONER PL., 1814A—Large, light rooms; bath, furnace, $25. FO. 6575.

WABADA, 5156A—Upper 4 rooms, modern, in fine order; $25.
JOHN DOCKERY & SON, 1002 Chestnut.

WILLIAMS PL., 3330A—Single flat; like new; 3 rooms; Murphy bed, dressing room; screened porch; garage; adults.

WOODSTOCK, 4715—4700 north, 2 blocks east of Goodfellow; 4 rooms, bath, furnace; good condition.

WANSTRATH, 715 Chestnut. CE. 2940.

WREN, 5511—5 rooms, bath; garage; furnace; $25.

WREN, 5010A—3 rooms, bath; rent reduced. EVergreen 2298.

WREN, 5273A—Two large rooms and bath; gas, electric; $20.

South

ACCOMAC, 2716—4 rooms and hall room, modern; garage; cheap.

ACCOMAC, 2717A—
3 rooms and tile bath.

ACCOMAC, 2647A—5 rooms, bath, furnace, newly decorated; clean; reasonable.

ALAMO, 6452—4 rooms, sun parlor, refrigeration; heat, janitor, garage; $40.

ALHAMBRA CT., 2702A—4 large, cheerful rooms, tile bath, furnace; 1 block east of Grand at Magnolia; $25.

ALABAMA, 6312A—4 rooms; bath, furnace; garage; A1 condition.

ALABAMA, 5403—Single; 4 rooms, sunroom; bath; $27.50. FLanders 1476.

ALASKA, 5235—4 rooms, modern; garage; reasonable; near schools, church.

ALASKA, 5239—3 rooms, bath, hardwood floors, garage; very reasonable.

ALASKA, 4733A—4 rooms, bath, furnace, weather stripped. Call LAclede 3351.

ALBERTA, 3620—3 rooms, tile bath; cheap; newly decorated.

ALBION, 2338A—6 rooms, for 2 families; bath, furnace. GRand 5214.

ALFRED, 3153—4 rooms; beautiful decorations; hardwood floors; adults.

ALFRED, 2123A—Desirable 5-room efficiency; must see to appreciate.

ALMA, 4079A—West of Carondelet Park; single, modern, 3 rooms, garage.

ANN, 2628—3 rooms; bath; good condition; $17.

ARENDES DR., 5900A (Holly Hills)—5 rooms, bath; new; low rent. FO. 8017.

ARMSTRONG, 1233-35 — 3 rooms, gas, water, electric; perfect condition; rent $9. KOTSREAN, 722 Chestnut.

ARMSTRONG, 1217—2 rooms, water, electric; A1 condition; $7. MA. 1195.

ARMSTRONG, 1301—5 clean, bright rooms and bath; separate laundry.

ACROSS FROM FLOWER GROVE PARK.
4280 ARSENAL — 4-room modern, hardwood floors, tile bath; $30.

ARSENAL, 1908—4 rooms, bath, shower, instantaneous hot water, laundry trays, garage; reasonable. LAclede 3542.

ARSENAL, 2305—4 rooms and bath; reasonable. LAclede 4884.

ARSENAL, 4516—6 rooms and sunparlor; refrigeration; modern; open.

ARSENAL, 3636A—Opposite park; 6 light attractive rooms, modern; garage; adults.

ARSENAL, 2840—3 rooms, bath, near Catholic school. LAc. 9210.

BATES, 3701—Cheerful, modern 4-room flat; corner.

BATES, 3707—Beautiful 5-room efficiency; $27.50. Inspect. GArfield 3101.

BATES, 3840A—5 rooms, bath, with garage; $27.50. CALL FR. 6900.

BINGHAM, 4148A—3 large rooms, bath, $14. Call CEntral 9666.
SILVERBLATT R. CO., 705 Chestnut.

BLAINE, 3835A—3 rooms, tile bath; open Sunday 2 to 5. FRanklin 4670.

BLAINE, 3638A—Modern 3 rooms, bath, garage; reasonable. PR. 5152.

BLAINE, 4100 (Thurman)—4-5 rooms, Frigidaire, $23, $20. PA. 7493R.

BOTANICAL, 4027—2d floor, 5 rooms, hardwood floors, furnace heat; will be decorated throughout; open 2 to 5 Sunday afternoon. Rent $25.
HEMMELMANN-SPACKLER R. E. CO., 701 Chestnut st.

BOTANICAL, 4161A—4 rooms, bath, garage; modern; close to schools, churches, transportation; good neighborhood; $22.50. PA. 6115.

BOTANICAL, 4108A—5 rooms, bath, furnace, $23.

BOTANICAL, 4021—4 rooms, bath, furnace; $20. Harry M. Fine, CH. 8297.

BOTANICAL, 3968—5 rooms, bath, hardwood floors, screened porch; reasonable.

BOTANICAL, 4051—3 rooms, bath; $16. A. M. LEVI & CO. MAin 2968.

BOTANICAL, 3634A—Modern, 7 rooms; near Tower Grove Park; very reasonable.

BOTANICAL, 4219A—4 rooms, tile bath, hardwood floors; 5 closets; reasonable.

BOTANICAL, 3918A—5 rooms, furnace; $22. HIEMENZ R. CO., CHestnut 8452.

BOTANICAL, 3922A-3924—5 large rooms, furnace; good location; $22.

BOTANICAL, 3816—6 rooms, bath, furnace; newly decorated; garage; $25.

BOTANICAL, 3945—4 rooms, closets, heat and hot water furnished; $30.

BOTANICAL, 110A—4 rooms, bath, furnace, large closets; separate laundry.

BOTANICAL, 4219A—Near park, 3 rooms, sunroom, 5 colsets; newly decorated.

BOTANICAL, 4133A—5 rooms, bath, sun porch, furnace; garage optional.

BROADWAY, 5411 S.—5 rooms, sun parlor; hardwood floors; tile bath; hot-water heat.

BROADWAY, 2527 S.—3 rooms, bath electric; $15.
CHAS. L. WEBER, 119 N. 7th st.

BROADWAY, 2608 S.—3 rooms, bath, $14. SAUM, 625 Chestnut.

BROADWAY, 1706 S.—3 rooms, $7. Harry M. Fine, Chestnut 8297.

BROADWAY, 4452A S.—3 rooms, dressing room, Murphy bed; $20.

BROADWAY, 3688 S.—5 rooms, in-a-door bed, bath, furnace.

BROADWAY, 2635 S.—2 rooms and attic; electric; $8.

$35 CALIFORNIA, 2022A—5 rooms; bath; heat furnished. APEX REALTY CO. MAin 4860

CALIFORNIA, 3527—3 rooms, hall room, bath, nice surroundings; cement laundry; shades, screens; $18.

CALIFORNIA, 1309A — 5 rooms, bath, newly decorated; rent reduced.
MORRIS AACH R. CO., Inc., 826 Chestnut.

CALIFORNIA, 2905—2 large rooms; gas, electric; concession. HI. 1209.

CALIFORNIA, 3208—3 rooms, bath; $11. VERNON LAUX REALTY CO. CH. 8300.

CALIFORNIA, 3114—3 rooms, bath, furnace; garage optional.

CALIFORNIA, 4102—Modern 3 rooms, dinette, bath, furnace; clean; open.

CALIFORNIA, 2536—4 rooms; modern; hot-water heat; adults; $25.00.

CALIFORNIA, 2228—Modern 4 rooms, hall room, garage, newly decorated.

CALIFORNIA, 3519—4 rooms, clean, modern; reduced; open. FL. 5927.

CALIFORNIA, 3431A—4 rooms, bath and garage; hot-water heat; $20.

CALIFORNIA, 4015—3 rooms, modern; garage; near schools and churches.

CARLSBAD, 6029—3 rooms, bath, furnace; garage; $25. Open. RI. 6500.

CAROLINE, 2903—3 rooms and bath, $16; clean; new paper.

CARROLL, 711A—3 rooms, $11; 2 rooms in rear, $7.50. ROsedale 3588.

CASTLEMAN, 4252A—5 rooms and bath, newly decorated; furnace; one block to school; adjoining Shaw's Garden; $20.
FRANCIS-PERRY-RUTH, 110 N. 7th st.

CASTLEMAN, 3901A—5 rooms, bath; desirable corner flat; also 3 rooms; attractive low rent.
DICKMANN, 623 Chestnut. MAin 4111.

**CASTLEMAN, 3957A—5 rooms, steam

ATS FOR RENT—South

—Rent Reduced—$11.50
HAS INSIDE TOILETS
near public schools and churches; newly decorated. Has large, clean Call at 2533 S. Tenth. Ask for Weindel, or phone GAr. 0197.

E FLAT, ELEC., $6.50
10th; new paper. CH. 7849.
2731 S.—3 large rooms, A1 com- $10. MAin 1195.
2249 S.—3 nice rooms; near e and churches. PRospect 5205.
3446—4 rooms, newly decorated; good neighborhood; $15.
2308—3 large rooms; new bath;
3331—4 rooms, bath, furnace, Laclede 0944.
SA, 1516 S.—5 lovely rooms, bath, heat; modern; reasonable.
ENTH, 1021 S.—4 room lower nd toilet; open Sunday.
SEVENTH, 5211A S.—3 rooms, decorated; newly installed; reasonable.
TH, 2248-2250 S.—Three rooms, $19; five rooms, bath, $23; modurnace, garage, $2.
TH, 2127A S.—3 rooms, bath; near car line.
PL., 3823—Lower 5 rooms, large bath; instantaneous water heater, ry stove. CA. 0620.
3943—5 rooms, sun porch, hardmodern; garage. Riverside 6940.
3541—5 rooms, bath, furnace, le 9543.
PL., 3508A—Large flat; completely deled; rent reasonable.
PL., 3837—Six rooms, hardwood garage; reasonable.
3114A—4 bright rooms, bath, furwell arranged; $20.
3968A—3; furnace; bath; just dec- $20. RAnd 2400.
VENTER, 1702 S.—4 rooms, bath, e; $20.
DLEY & QUINETTE, CHest. 6528.
VENTER, 1716 S.—4 rooms, bath, e; rent $20. CE. 3320.
2854—Nice upper flat, 5 rooms, nace, bath; good condition; e. FL. 6226.
2812—4 rooms, furnace, bath, nd cold water. Phone GR. 8007.
609—4 rooms, electric, $13. M. Fine. Chestnut 8297.
2710—5 rooms, garage; elecefrigeration; rent $30.
LIN-WALTERS RLTY. CO., INC.
IA, 4136—5 rooms, furn., $22.50. PL. 3521 S. Grand. LA. 3841.
IA, 3923—Lower 4 rooms; modreasonable; garage optional; adults.
IA, 2631A—4 rooms, bath, furinside stairs, cellar.
IA, 4227A—3 or 4 rooms, bath; to stores; $13.
4316—3 basement rooms, inside gas, electric; decorated; $8.
WALLACE—4 rooms, with garage; SEE OR CALL FL. 5600.
A, 6449—5-room modern bungalow; garage.
EBAGO, 3721—3 rooms, Murphy; strictly modern.
NSIN, 3339—3 large rooms, pacarpeted; laundry, attic; $11.

Southwest

O EXTRA COST!!
WE CUT THE GRASS and CLEAN THE HALLS
008-10 Lindenwood; 4 rooms, screened-in porch $25
35 Halliday; $25
11 Virginia; $25
19 South Grand; 5 ..... $35
garage $35
35 Wilmona; 5 ..... $35
garage
ranciscus-Maginn, Inc.
Chestnut MAin 4407

ROFT, 5243—4-room efficiency; reration, $22.50. FL. 5100.
LEY, 6917A-19—5-room flat, n house; decorated. HI. 6352.
Chippewa, 5 large rooms, with garage. Newman Inn, 4211 S. Kingshighway.
STY BLVD., 5425—Park drive; ideal 5-6 sunroom.
NADO, 5025A (Holly Hills)—Four ms, bath; modern; garage; reasonable.
O., 2834—3 rooms modern, vitrolite h, $22.50. HI. 2513.
Devonshire, Available Oct. 1st, 5 and 6-130 for 5 rooms, garage. Newman Inn, 4211 S. Kingshway.
NSHIRE, 4916—3 large rooms, mod- good condition.
NSHIRE, 5523A—6 rooms, tile bath, hardwood floors; brick garage.
LER, 5138—5 rooms, modern; hardwood floors; brick garage.
NWITH, 2710 S.—5 rooms, modern flat; close to schools, churches, transportation.
FORD, 3450—Attractive 4-room flat; with refrigerator, close to schools, etc.
F. DICKMANN R. CO., MAin 4111.
Y HILLS, 5429—Lower flat, five ms; hot-water heat; modern; garage.
ARY, 2810—3 rooms, bath, electric nace, garage; small family.
SHGHWAY, 5811 S.—5 rooms, sunm, 1st or 2d floor; hot-water heat.
SHGHWAY, 5851 S.—3 beautiful dern rooms; garage; reduced, ately.
SHGHWAY, 6211A S.—
ne, bath; furnace.
WOOD, 5101—4 rooms; bath; electric ox; gas stove, linoleum and heat furd; $22.50. FLanders 5111.
N, 3457—4 rooms, furnished or unished.
ENWOOD, 4975A—5-room efficiency; sun porch; garage; $25; adults. nt Lacledé 3060.
ENWOOD, 4952—Lovely clean five ms, convenient location, $30.
TIC, 5445—3 rooms, bath, $25.
EDWARD GLIK CO., EVergreen 4500
4978 LOUGHBOROUGH AV.
m, 3 rooms, sunroom. MAin 4258.
USLAND, 1537—Beautifully decorat- 4-room efficiency; garage; $25.
. L. KOHNER R. CO., 814 Chestnut.
USLAND, 1510—4 rooms, modern; ge; $25. Riv. 3060.
DEL, 4541A—5 rooms, bath, furnace; open. Riverside 6500.
DEL, 4949—5-room efficiency; steam ; modern; garage; $26. PR. 3535.
rooms, hot-water heat; refrigeration garage. 4941 Mardel av.
QUETTE, 6234—Dandy corner; flat; ; sunporch, gas heating; garage; od location; rent $35. open.
MER-LUSTKANDL, Hiland 4078.
L, 5421A—3 rooms, toilet, gas, elec- $13.50; decorated; open. GA. 8348.
ORA, 5044—4 rooms; modern; Murfrigeration; garage; concerns; 3
KER, 4958—4 rooms, newly decorat- modern; refrigeration; garage.
R, 4983A—3 rooms; bath; modern; ar school; $25.
OD, 5036—3 rooms, bath, steam at, garage; A1 condition; reasonable. STRATH, 715 Chestnut. CE. 2940.
CY, 4925—4 rooms, sunroom, mod- ; garage; $30.
5447A—Modern 4-room flat, with rage.
HERLAND, 4966A—5 or 6 rooms, e location, garage; all conveniences.
LOZAN, 5064—5 rooms, hot-water at; refrigeration; all conveniences.
SON RD., 3626—5 very nice rooms; t reasonable. CALL FL. 5600.
SON RD., 3250—3 large rooms, ctly modern; garage; reasonable.
ONA, 5066—5 rooms; A1 condition; bus line; block from car; near schools, epping porch, vitrolite bath; garage.
NEAT AND CLEAN
Yale; 3 modern rooms, first floor, tra bed. B. F. Wilkie, FO. 8240.

FLATS FOR RENT—West

2 bedrooms and sunroom, south exposure; will put in first-class shape. ROYAL BDG. & R. CO., CH. 3944
WEBSTER PL., 1253A—4 rooms, bath, furnace; rent reduced to $20.
ERO, 4124A—3 large rooms, bath, electric; painted and papered; $15.
INGTON, 1374—7 rooms and reception hall, hardwood floors; electric, garage, $36. Chas. L. Weber, 10 N. 7th.
INGTON, 1473A—5 rooms, furnace, bath; decorate; $20.
A. THOMPSON R. CO. PA. 0141.
INGTON, 1391A—6 rooms, bath, furnace; redecorated throughout; garage; $25. Bradley & Quinette, CHestnut 6528.
INGTON, 1416A—5 large rooms; bath; decorated; $17.50.
FRANCIS-PERRY-RUTH, 110 N. 7th.
INGTON, 1471—Three rooms, bath; good condition; $15, was $35. Open.
ST HILL 1021A—6400 Oakland; 3 modern rooms; sun porch, garage; $30.
ARTHUR, 2709A—2d floor, 4 rooms, furnace, bath; decorated; key first floor; Garage, side drive.
ALTHEIMER, WILLIAMS & CALMER, 817 Chestnut st.
BERT, 1354—7 rooms, modern; 2-car garage; low rental.
BOTTORFF, FO. 6545.
BERT, 5720A—6 rooms, furnace, hot water, newly decorated; $20.
BERT, 5854—6 lovely rooms, bath, furnace, hardwood floors; only $25. Open.
BERT, 1212—3 rooms, bath, gas and
BRIDLIN BROS. R. E. CO., 813 Chestnut
BERT, 5723—3 rooms, modern, heat, furnished; $25.
BRIDGE, 3554—4 rooms, $15.00; near Hospital. Hiland 8310.
BRIDGE, 5246—6 rooms, refrigeration; heat furnished; garage; rent $45. E. PAUL SMITH, CEntral 5290.
BRTMER, 6323—3 rms., bath, el., $12.50
BRYELLY MORTGAGE CO. MA. 2457.
BUYARD—$22.50
rooms, bath, furnace; will decorate. Franklin 0461.
CADIA, 4134A—5 rooms; bath; furnace; ; $20. CE. 3320.
CE S. BLAKE & BRO., 815 Chestnut.
CADIA, 701A—4 large rooms, modern; excellent condition.
CADIA, 4167A—4 rooms, bath, furnace; newly decorated; $22.50.
CE J. Williams, 3901 Park. GR. 6668.
CHMOND, 4944 — New 5-room single; rent. FLanders 6675.
DELL, 1236A—6 rooms, sunroom, convenient schools, churches.
DELL, 1399—First floor, 5 rooms, bath; furnished; reasonable.
DELL, 5—3 rooms, bath, furnace, decorated; rent $20. CO. 4477.
DELL, 3—3 rooms, bath; decorated; $20. FO. 4777.
DELL, 5—5 rooms, $16; worth $30; $8.
DELL, 6225—4 large rooms, second furnace; hardwood floors; E. CO., 2407 N. B'way.
DELL, 6000 west, Maple)—5 and 6 rooms, different; perfect condition, yard, big bargain, $20-$30.
DELL, 5034—5 light, clean rooms; desirable location; very reasonable; open.
MAPLE, 6436—2 bedrooms and sunroom, south exposure; will put in first-class shape. ROYAL BDG. & R. CO., CH. 3944
MARKET PL., 1253A—4 rooms, bath, furnace; rent reduced to $20.
MERO, 4124A—3 large rooms, bath, electric; painted and papered; $15.
MILTON, 1374—7 rooms and reception hall, hardwood floors; electric, garage, $36. Chas. L. Weber, 10 N. 7th.
MILTON, 1473A—5 rooms, furnace, bath; decorate; $20.
A. THOMPSON R. CO. PA. 0141.
MILTON, 1391A—6 rooms, bath, furnace; redecorated throughout; garage; $25. Bradley & Quinette, CHestnut 6528.
MILTON, 1416A—5 large rooms; bath; decorated; $17.50.
FRANCIS-PERRY-RUTH, 110 N. 7th.
MILTON, 1471—Three rooms, bath; good condition; $15, was $35. Open.
MONT HILL 1021A—6400 Oakland; 3 modern rooms; sun porch, garage; $30.
MORE, 2709A—2d floor, 4 rooms, furnace, bath; decorated; key first floor; Garage, side drive.
ALTHEIMER, WILLIAMS & CALMER, 817 Chestnut st.
NBERT, 1354—7 rooms, modern; 2-car garage; low rental.
NBERT BOTTORFF, FO. 6545.
NBERT, 5720A—6 rooms, furnace, hot water, newly decorated; $20.
NBERT, 5854—6 lovely rooms, bath, furnace, hardwood floors; only $25. Open.
NBERT, 1212—3 rooms, bath, gas and
NBRIDLIN BROS. R. E. CO., 813 Chestnut
NBERT, 5723—3 rooms, modern, heat, furnished; $25.
NBRIDGE, 3554—4 rooms, $15.00; near Hospital. Hiland 8310.
NBRIDGE, 5246—6 rooms, refrigeration; heat furnished; garage; rent $45. E. PAUL SMITH, CEntral 5290.
NBRTMER, 6323—3 rms., bath, el., $12.50
NBERRELLY MORTGAGE CO. MA. 2457.
NBUYARD—$22.50
rooms, bath, furnace; will decorate. Franklin 0461.
NCADIA, 4134A—5 rooms; bath; furnace; ; $20. CE. 3320.
NCE S. BLAKE & BRO., 815 Chestnut.
NCADIA, 701A—4 large rooms, modern; excellent condition.
NCADIA, 4167A—4 rooms, bath, furnace; newly decorated; $22.50.
NCE J. Williams, 3901 Park. GR. 6668.
NCHMOND, 4944 — New 5-room single; rent. FLanders 6675.
NDELL, 1236A—6 rooms, sunroom, convenient schools, churches.
NDELL, 1399—First floor, 5 rooms, bath; furnished; reasonable.
NDELL, 5—3 rooms, bath, furnace, decorated; rent $20. CO. 4477.
NDELL, 3—3 rooms, bath; decorated; $20. FO. 4777.
NDELL, 5—5 rooms, $16; worth $30; $8.
NDELL, 6225—4 large rooms, second furnace; hardwood floors; E. CO., 2407 N. B'way.
NDELL, 6000 west, Maple)—5 and 6 rooms, different; perfect condition, yard, big bargain, $20-$30.
NDELL, 5034—5 light, clean rooms; desirable location; very reasonable; open.
NMAPLE, 5352—11 rooms, 2 baths, furnace, garage; $65. Open today; very desirable. FRANCIS-PERRY-RUTH, 110 N. 7th.
NMAPLE, 4926—6 rooms, modern; newly decorated; $20.
NMAPLE, 5612—Five rooms; newly decorated; $20.00; garage, $2.00.
NMARCUS, 1327—Second floor; 6 rooms; all conveniences; very reasonable; open. L. H. WISSMANN R. E. CO., 119 N. 7th.
NMARCUS, 1316A—5 nice rooms, all conveniences; will allow for decorating. SAVINGS TRUST CO. FOrest 8240.
NMARYVILLE, 941A—6 rooms, sleeping porch, hardwood floors, tile bath, hot water and heat; reasonable.
NMINERVA, 5147—Lower 5 rooms; garage; block St. Mark's School; reasonable.
NMINERVA, 5931—5 or 6 rooms, garage; Catholic church, public school; $20.
NMONTCLAIR, 1419A—4 light rooms, porcelain sink, furnace, reasonable. RO. 1606.
NMONTCLAIR, 1435A—3 large rooms, modern; only $16. BRUNE REALTY CO., 722 Chestnut st. CHestnut 8501.
$25 4640A Newberry Ter.; 7 rooms, tile bath, furnace, A1 condition.
NEWSTEAD, 1223A S.—3 rooms and bath; being decorated from top to bottom; special, $11.50. FRanklin 4537.
NOAKHERST PL., 5966 — Between Julian and Plymouth at Amherst; 4 rooms, sun parlor; desirable location; modern refrigeration; janitor; reduced.
NOAKLAND, 4406—3 rooms, toilet, electric; $13.50.
NOAKLAND, 6402—Facing Forest Park; 3 rooms, yard; $4.50; adults.
NOAKLAND, 6648—4 full-sized rooms; 3 exposures; modern; opposite park; adults
NOAKVIEW, 1015 (5800 Oakland)—5-room flat; Frigidaire; gas stove. HI. 2645.
NOAKVIEW, 1045—Across Forest Park; lower 5 modern rooms; screened porch.
NOLIVE, 4213-15—6 rooms, bath, furnace; $22.50; 7 rooms, bath, furnace, $25; newly decorated.
NGANNON-FRANKE REALTY CO., INC., 1008 Chestnut st. CHestnut 1552.
NOLIVE, 3689A—6 rooms, steam heat; newly decorated. JE. 0916.
NOLIVE, 4246A—4 rooms, bath, $18, LAc 6648.
NOLIVE, 3963A—6 rooms; $40.
THE EDWARD GLIK CO., EV. 4500.
NOLIVE, 3689A—6 rooms, steam heat; newly decorated. JE. 0916.
NOLIVE, 4285—5 rooms, bath, furnace; rent $35. E. PAUL SMITH, CE. 5290.
INSPECT THESE FLATS
5644 Page; 4 rooms, bath and furnace; just redecorated throughout; $20.
4506 West Papin, 4 rooms, bath, furnace; $18.
B. H. STOLTMAN R. E. CO., NEw. 1091.
$27.50 6 rooms, 5184-86A Page; plumbing, decorating, electric fixtures new throughout.
J. M. LEVI & CO. MAIN 2968
3 ROOMS, BATH, FURNACE, $19.50
Page and Sarah, northeast corner; stippled walls, newly decorated; hardwood floors.
PAGE BL., 5933—Thoroughly modernized lower 5 rooms; everything new; perfect order; rent low to small family.
JOHN DOCKERY & SON, 1002 Chestnut.
PAGE, 3633—5 rooms; heat, janitor service; reduced to $32.50.
O. J. McCAWLEY R. CO., MAin 2813.
PAGE, 3639—6 rooms; hot-water heat; in perfect condition.
O. J. McCAWLEY R. CO. MAin 2813.
PAGE, 5564—5 rooms, refrigeration, oil burner; modern; garage; open today. Wm. Warren, Title Guar. Bldg.
PAGE, 6112A—5 rooms, bath, furnace, $16. MAin 2636.
MULLIN-WALTERS REALTY CO., INC.
PAGE, 5149A—5 nice rooms, furnace, bath; nice condition.
B. A. THOMPSON R. CO. PA. 0141.
PAGE, 5747A—6 rooms; A1 condition; $27.50. J. M. LEVI & CO. MAin 2968.
PAGE, 5160A—7 rooms; fine condition; garage; open; $25.
PAGE, 5735A—Remodeled, redecorated; 6 beautiful rooms. MU. 2176. CE. 9276.
PAGE, 4336—7 rooms, steam heat; $25. JOS. L. KOHNER R. CO., 814 Chestnut.
PAGE, 5076A—Modern; 7 rooms, screened porch; good condition; cut, $25; open.
PAGE, 7100—4 rooms, bath, furnace, $20. MULLIN-WALTERS REALTY CO., INC.
PAGE, 5589A-97A—6 rooms; bath; hardwood floors; furnace; reduced.
PAGE, 4652—6 fine rooms and bath; electric and furnace; $20.00.
PAGE, 4370A—Six rooms, bath, furnace, $18; open.
FRANCIS-PERRY-RUTH, 110 N. 7th st.
PAGE, 4440A—5 rooms, clean, bath, gas, electric, furnace, laundry, open.
PARKVIEW, 4556—4 rooms, kitchenette; screened porch; A1 condition; reasonable.
PARKVIEW PL., 4521—4 rooms, modern; steam heat, weather stripped. FO. 7569.
PERSHING, 6149—5 rooms first floor. Pershing, 6151—6 rooms second floor.
PERSHING, 6183—6-room flat; garage; gas stove, refrigerator; good condition.
PLYMOUTH, 6138—3 nice rooms, bath, electric; $16.
B. A. THOMPSON R. CO. PA. 0141.
PLYMOUTH, 5844A—5 rooms, bath, furnace; porches; 22.
PLYMOUTH, 5932—Lower 5 large rooms; tile bath; heat furnished; reasonable.
RIDGE, 5035—6 rooms, bath, hardwood floors, furnace, gas heater, garage; will decorate; $30.
$25 5074A Ridge; 6 rooms, furnace, bath. TIEMANN, CHestnut 6776.
RIDGE, 5958A—3 rooms, modern; first-class condition; all conveniences.
RIDGE, 6134A—Six rooms, bath, $20. CHestnut 6243.

FLATS FOR RENT—West

GRAHAM, 1126—3 lovely rooms; bath, furnace, only $18. ST. 1118.
GRANVILLE, 1394A—6 rooms; tile bath; furnace; will decorate.
JOHN S. BLAKE & BRO., 815 Chestnut.
HAMILTON, 1315—2d floor; south, four rooms, with garage. SEE OR CALL FL. 5600.
HEREFORD, 1107—1st or 2d floor, n. s.; 4 rooms, modern, with garage, $27.50. A. JAY KUHS, STerling 1221.
HILLS TER., 1427A—4 rooms, bath, furnace; newly decorated; $15. MAin 1195.
FOUR ROOMS—$20
Hodiamont, 1282—Newly decorated, convenient to cars, busses, schools. JULIUS S. FEYDT JR. REALTY CO, LAclede 3841, 3521 S. GRAND
$18 HODIAMONT, 1304A—5 rooms; bath, furnace. See druggist. APEX REALTY CO. MAin 4860
HODIAMONT, 1332—Modern 5 rooms, $25; steam furnace; also store.
HODIAMONT, 1118—3 rooms, bath, $15. J. M. LEVI & CO., MAin 2968.
HORTON PL., 5963—Open, 6 rooms, $30; arranged for 2 families.
CARL G. STIFEL REALTY CO. CAb. 6000
HORTON, 6005A—Block north of Maple; 3 rooms, bath, $17. CH. 8651.
IRMA, 1042—University City; 3 rooms, bath, electric; $12. MAin 2636.
MULLIN-WALTERS REALTY CO., INC.
JULIAN, 5805—St. Rose's Parish, 9 rooms; hot-water heat; newly decorated; big yard; trees; garage; $45; open.
JOHN GRETHER & CO., 722 Chestnut St.
KENSINGTON, 5248A—Six rooms; bath; furnace; $25; Clark grade and Soldan High School across street.
JOHN S. BLAKE & BRO., 815 Chestnut.
KENSINGTON, 5246—6 rooms, refrigeration; heat furnished; garage; rent $45. E. PAUL SMITH, CEntral 5290.
KENSINGTON, 5126—6 rooms; hardwood floors; bath; steam heat. PA. 6737J.
KINGSBURY PL., 5722—4 rooms, modern; good condition; $25. KORTE, MA. 4258
KINGSHIGHWAY, 1152 N.—Very desirable five and six rooms; hardwood floors; tile bath; steam heating; reasonable.
KINGSHIGHWAY, 721A N.—10 rooms, steam heat furnished. FO. 0744.
LACLEDE, 4022A—5 rooms, garage; circulator heater, laundry; $18.
LINDELL, 4—8 rooms, bath, furnace; all conveniences; reasonable.
LINDELL, 7316—5 rooms, screened porch, heat, garage; electric refrigeration; janitor service. Inquire within.
LINDELL, 4332—8 rooms, heat, hot-water; janitor services.
LOUISVILLE, 1123—5 rooms; like new; rent reasonable.
McCAUSLAND, 1104A—4 rooms, screened porch; tile bath; hardwood floors; furnace; $22.50.
JOHN S. BLAKE & BRO., 815 CHESTNUT.
McMILLAN, 4560-60A—4-5 rooms, bath, furnace, newly decorated; $18.50; keys 4610, 1st floor. HEMMELMANN & SPACKLER R. E. CO.
McMILLAN, 4708—5 rooms, bath, garage; newly decorated; $23.
McPHERSON, 4149—6 rooms; hot-water heat; bath; electric.
ALG. M. GERLING R. CO., 722 Chestnut
McPHERSON, 4156A—6 large rooms; reasonable to right party. FRanklin 6146.
McKINLEY, 4500—1 block north of Clayton on Taylor; modern 3 rooms; clean; $22.50.
MAPLE, 5352—11 rooms, 2 baths, furnace, garage; $65. Open today; very desirable. FRANCIS-PERRY-RUTH, 110 N. 7th.
MAPLE, 4926—6 rooms, modern; newly decorated; $20.
MAPLE, 5612—Five rooms; newly decorated; $20.00; garage, $2.00.
MARCUS, 1327—Second floor; 6 rooms; all conveniences; very reasonable; open. L. H. WISSMANN R. E. CO., 119 N. 7th.
MARCUS, 1316A—5 nice rooms, all conveniences; will allow for decorating. SAVINGS TRUST CO. FOrest 8240.
MARYVILLE, 941A—6 rooms, sleeping porch, hardwood floors, tile bath, hot water and heat; reasonable.
MINERVA, 5147—Lower 5 rooms; garage; block St. Mark's School; reasonable.
MINERVA, 5931—5 or 6 rooms, garage; Catholic church, public school; $20.
MONTCLAIR, 1419A—4 light rooms, porcelain sink, furnace, reasonable. RO. 1606.
MONTCLAIR, 1435A—3 large rooms, modern; only $16. BRUNE REALTY CO., 722 Chestnut st. CHestnut 8501.
$25 4640A Newberry Ter.; 7 rooms, tile bath, furnace, A1 condition.
NEWSTEAD, 1223A S.—3 rooms and bath; being decorated from top to bottom; special, $11.50. FRanklin 4537.
OAKHERST PL., 5966 — Between Julian and Plymouth at Amherst; 4 rooms, sun parlor; desirable location; modern refrigeration; janitor; reduced.
OAKLAND, 4406—3 rooms, toilet, electric; $13.50.
OAKLAND, 6402—Facing Forest Park; 3 rooms, yard; $4.50; adults.
OAKLAND, 6648—4 full-sized rooms; 3 exposures; modern; opposite park; adults
OAKVIEW, 1015 (5800 Oakland)—5-room flat; Frigidaire; gas stove. HI. 2645.
OAKVIEW, 1045—Across Forest Park; lower 5 modern rooms; screened porch.
OLIVE, 4213-15—6 rooms, bath, furnace; $22.50; 7 rooms, bath, furnace, $25; newly decorated.
GANNON-FRANKE REALTY CO., INC., 1008 Chestnut st. CHestnut 1552.
OLIVE, 3689A—6 rooms, steam heat; newly decorated. JE. 0916.
OLIVE, 4246A—4 rooms, bath, $18, LAc 6648.
OLIVE, 3963A—6 rooms; $40.
THE EDWARD GLIK CO., EV. 4500.
OLIVE, 3689A—6 rooms, steam heat; newly decorated. JE. 0916.
OLIVE, 4285—5 rooms, bath, furnace; rent $35. E. PAUL SMITH, CE. 5290.
INSPECT THESE FLATS
5644 Page; 4 rooms, bath and furnace; just redecorated throughout; $20.
4506 West Papin, 4 rooms, bath, furnace; $18.
B. H. STOLTMAN R. E. CO., NEw. 1091.
$27.50 6 rooms, 5184-86A Page; plumbing, decorating, electric fixtures new throughout.
J. M. LEVI & CO. MAIN 2968
3 ROOMS, BATH, FURNACE, $19.50
Page and Sarah, northeast corner; stippled walls, newly decorated; hardwood floors.
PAGE BL., 5933—Thoroughly modernized lower 5 rooms; everything new; perfect order; rent low to small family.
JOHN DOCKERY & SON, 1002 Chestnut.
PAGE, 3633—5 rooms; heat, janitor service; reduced to $32.50.
O. J. McCAWLEY R. CO., MAin 2813.
PAGE, 3639—6 rooms; hot-water heat; in perfect condition.
O. J. McCAWLEY R. CO. MAin 2813.
PAGE, 5564—5 rooms, refrigeration, oil burner; modern; garage; open today. Wm. Warren, Title Guar. Bldg.
PAGE, 6112A—5 rooms, bath, furnace, $16. MAin 2636.
MULLIN-WALTERS REALTY CO., INC.
PAGE, 5149A—5 nice rooms, furnace, bath; nice condition.
B. A. THOMPSON R. CO. PA. 0141.
PAGE, 5747A—6 rooms; A1 condition; $27.50. J. M. LEVI & CO. MAin 2968.
PAGE, 5160A—7 rooms; fine condition; garage; open; $25.
PAGE, 5735A—Remodeled, redecorated; 6 beautiful rooms. MU. 2176. CE. 9276.
PAGE, 4336—7 rooms, steam heat; $25. JOS. L. KOHNER R. CO., 814 Chestnut.
PAGE, 5076A—Modern; 7 rooms, screened porch; good condition; cut, $25; open.
PAGE, 7100—4 rooms, bath, furnace, $20. MULLIN-WALTERS REALTY CO., INC.
PAGE, 5589A-97A—6 rooms; bath; hardwood floors; furnace; reduced.
PAGE, 4652—6 fine rooms and bath; electric and furnace; $20.00.
PAGE, 4370A—Six rooms, bath, furnace, $18; open.
FRANCIS-PERRY-RUTH, 110 N. 7th st.
PAGE, 4440A—5 rooms, clean, bath, gas, electric, furnace, laundry, open.
PARKVIEW, 4556—4 rooms, kitchenette; screened porch; A1 condition; reasonable.
PARKVIEW PL., 4521—4 rooms, modern; steam heat, weather stripped. FO. 7569.
PERSHING, 6149—5 rooms first floor. Pershing, 6151—6 rooms second floor.
PERSHING, 6183—6-room flat; garage; gas stove, refrigerator; good condition.
PLYMOUTH, 6138—3 nice rooms, bath, electric; $16.
B. A. THOMPSON R. CO. PA. 0141.
PLYMOUTH, 5844A—5 rooms, bath, furnace; porches; 22.
PLYMOUTH, 5932—Lower 5 large rooms; tile bath; heat furnished; reasonable.
RIDGE, 5035—6 rooms, bath, hardwood floors, furnace, gas heater, garage; will decorate; $30.
$25 5074A Ridge; 6 rooms, furnace, bath. TIEMANN, CHestnut 6776.
RIDGE, 5958A—3 rooms, modern; first-class condition; all conveniences.
RIDGE, 6134A—Six rooms, bath, $20. CHestnut 6243.

FLATS FOR RENT—West

RIDGE, 5966A—3 nice rooms, bath and furnace; reasonable.
RIDGE, 5960A—4 or 5 rooms, bath and furnace; nice neighborhood; $20.
RIDGE, 5891—4 rooms, furnace, refrigerator; perfect condition; first floor.
ROMAINE PL., 5952—5 rooms, bath and furnace, open. RI. 2000.
SAN BONITA, 6541A—6 rooms, craftex walls, Murphy bed, garage; $40.
JOS. L. KOHNER R. CO., 814 Chestnut.
SEMPLE, 1358 — 5 excellent rooms, tile bath, hardwood, steam heating plant; rent reasonable.
JOHN DOCKERY & SON, 1002 Chestnut.
SPRING, 8 N.—3 rooms, newly decorated; bath, electric; $15. MAin 1195.
SUBURBAN TRACKS, 1051 (at Horton pl.)—3 rooms and bath, $12.50; open.
HAUSCHULTE R. E. CO., 2407 N. B'way.
SUBURBAN TER., 1229A—Beautiful 4; furnace; cheap. Apply 6116 Plymouth.
SUBURBAN, 6021—5-5 rooms, A1 condition, $20, $25 to right party.
SWAN, 4547—3 rooms; bath; gas; electric; low rent. KAMP, CHestnut 8342.
UNION, 1371A—6 excellent rooms, second floor; hall throughout; tile bath, electric; in fine order; reduced to $23.
JOHN DOCKERY & SON, 1002 Chestnut.

New, Modern, Heat Furnished

1429-29A Tamm, 4 rooms, garage; automatic heat control; parochial public schools; summer, $25; winter, $30.
RENT REDUCED TO $18.
721-25 S. Taylor, 3 rooms, strictly modern; 1 block from Forest Park.
TAYLOR, 225 S.—4-room efficiency; janitor service; $22.50 per month. Haas & Alt. GA. 3101.
TAYLOR, 1205A N.—5 rooms, arranged as apartments; $18; garage.
UNION, 1470—5 nice, light rooms, modern; low rent to good tenant.
UNION, 2703—5-room efficiency, modern; corner; janitor, $25. CAbany 4497R.
VANDEVENTER, 1411A S. — 3 rooms, bath; put in good condition. C. J. Burde, 211 Market st.
VANDEVENTER, 1250, 1250A S.—3 nice rooms; rent $12.00. EVergreen 1000.
VANDEVENTER, 1420 S.—4 rooms, electric; $8. Harry M. Fine, CH. 8297.
VERNON, 5645—6 rooms, in good condition; rent reasonable. Call PATRICK J. RILEY & SON R. E. CO., MAin 4492.
WALTON, 919-919A—5 rooms, bath, furnace, each $25.00.
Jas. F. Williams, 3901 Park, GR. 6668.
WASHINGTON, 5887-5887A—Modern 5 and 6 rooms; excellent condition; steam heat.
WASHINGTON, 4757A — 6 rooms, bath; furnace; open. McMENAMY R. E. CO., 1308 N. Grand.
WASHINGTON, 4930A—7 rooms, hardwood floors; hot-water heat; $40.
WASHINGTON, 4639—6 rooms, tile bath; heat optional; reduced.
WATERMAN, 6010—Attractive 6-room upper flat; nice yard; screen porch; garage; $45; electrical refrigeration.
WATERMAN, 5259A—7 rooms; furnace; $35; concessions. COlfax 2343 Monday.
WELLS, 5514A—3 rooms; bath; furnace; low rent.
WANSTRATH, 715 Chestnut. CE. 2940.
WELLS, 5321A—6 rooms, bath, modern; good condition; reasonable. FO. 8060.
WELLS, 5353A—6 rooms, with closets, furnace, decorated; rent reduced.
WELLS, 5381—4 rooms, hardwood floors, bath, furnace, $22.50. Groebl-Senniger.
WELLS, 5133A — 5 rooms, modern, screened porches, $20. PA. 7493R.
4630 WESTMINSTER PLACE—6 rooms and bath. Rent reduced. MERCANTILE COMMERCE BANK
WESTMINSTER, 6031—6 rooms, $40; bargain. CA. 5800.
WEST PAPIN, 4458—5 rooms, bath, furnace; $22.50 with garage. APEX REALTY CO. MAin 4860.
WEST PARK, 6211—3 rooms; bath; furnace; hot water; garage; cheap.
WEST PINE, 4222A—5-room efficiency; newly decorated; janitor; $30; open.
WICHITA, 4506—Modern 4-room efficiency, janitor, near Forest Park. Open.
WISE, 6607—3 rooms, modern, garage, Murphy bed; near school. $23. LA. 9543.
WOODLAND, 1204A (Westmoor) — Four splendid rooms, sleeping porch; steam heat; new decorations; garage; $30. A. G. BLANKE R. E. CO., 711 Chestnut.
WOODLAND DR., 1208 (Richmond Heights); 6 rooms, bath, Frigidaire, $50.

FLATS FOR RENT—Furnished

North

BENTON, 1820—3 bright, clean rooms; sink; combination range; cabinet; overstuffed, 2 beds, $5. $6. CO. 5050.
CARTER, 4138 W.—3 rooms, bath, private; near school; $25. FL. 9748.
GRAND, 2711A N.—3 rooms, completely furnished for housekeeping; $7.50 week.
LEE, 3854—3 roms, bath, gas, electric, heat, garage, furnished; reasonable.
WARREN, 2328A—Three beautiful clean rooms; large yard; $4. CA. 6891M.

Northwest

ASHLAND, 5529A—4 rooms; Norge, Philco, garage. To inspect call CA. 1683J.
COTE BRILLIANTE, 5655—Newly furnished 3-room, $25; references.
HARNEY, 6037—3 rooms, bath, furnished or unfurnished; reasonable. EV. 0195.
NORTHLAND, 5369—3 large light rooms, new furniture, adults.

South

BOTANICAL, 3648—4 rooms, furnished or unfurnished; adults. PRospect 5333.
COMPTON, 5122-23 S.—2 large rooms; toilet, electric; $14. LAc. 9543.
FLAD, 4240—4 rooms, 2 complete bedrooms, Frigidaire, heat, garage, $40.

Southwest

ODELL, 4933—5 rooms; 2 bedrooms; modern; furnished; garage; $38.

West

DELMAR, 4269A—4 lovely, well-furnished rooms; information FOrest 1045.
ETZEL, 6132—4 rooms, furnished, unfurnished; all conveniences; reasonable.
MARYLAND, 4360A—Nicely furnished six rooms, desirable location; very reasonable
OAKVIEW, 1019 (5800 Oakland)—Nicely furnished 3-room flat; Forest Park.
PAGE, 4417—Nice 6-room furnished flat, reasonable. BR. 8187W.
WELLS, 5522—3 rooms, completely furnished, radio, $7.50 week; live here 24 months, furniture yours. RO. 4180.
WELLS, 5588A—3 clean rooms; bath, gas, electric, heat; private; $7.

HOUSES

DESIRABLE RESIDENCES
7123 CAMBRIDGE.
8 rooms; 2-car garage; oil burner.
5906 WATERMAN.
7 rooms; 1-car garage; near St. Roch's school.
5633 CATES.
10 rooms; 1-car garage.
For further information, call BARNGROVE REALTY CO. 112 N. 7th st. MAin 2185.

ROOMING HOUSES at REDUCED RENTS
3618 Finney, 8 rooms, furnace .. $30 00
3905 Delmar, 10 rooms, furnace .. 22 50
2827 Olive, 8 rooms, bath 22 50
McDONALD, 1111 CHESTNUT, MA. 0142.

Central

SUITABLE for offices, schools, clubs; lodges; 3515 Pine; 11-room house, two-car garage; large side yard for parking; rent reduced. FRanklin 8455.
THERESA, 919 S. — Brick cottage; 3 rooms, bath, $12. Open.

North

YOUR MOVING EXPENSES PAID
6-room residence; near school; bath; good furnace; nice yard; very cheap. Box F-44, Post-Dispatch.
BACON, 2511—Six rooms, bath; near Grand bl.; $25.
HENRY HIEMENZ R. CO., 614 Chestnut.
BARRETT, 2932 — 7 rooms, bath, furnace; 2-car garage; $30.
NORTH ST. LOUIS TRUST CO.
COTE BRILLIANTE, 5559—Modern bungalow, 4 rooms, sleeping porch; redecorated; $30.
ELEVENTH, 2020 N.—8 rooms, bath, excellent rooming house location; also arranged for two families; rent cheap.
GARFIEL

TO LET FOR BUSINESS PURPOSES

Attention, Manufacturers and Wholesalers!

The FASHION SQUARE BLDG.

N. W. Corner 13th and Washington

The most modern fireproof building on Washington avenue. With all the best facilities for manufacturing and wholesale purposes; and low insurance rates.

Offers Stores and Lofts From 4000 up to 18,000 square feet on each floor.

Apply to Fashion Square Bldg. Co.

Or to Your Own Agent

FOR LEASE

BUILDINGS

1521-23 Washington	25,000 sq. ft.
710 Washington	9,500 sq. ft.
N.W.cor.11th & Olive	15,000 sq. ft.
N.W. cor. 2d & Elm	47,000 sq. ft.
1115 Olive	15,000 sq. ft.
912 N. Sixth	30,000 sq. ft.
511 Washington	22,500 sq.ft.
S.W. cor. 7th & Cass	28,000 sq. ft.

STORES

710 Olive	16x70
512 Pine	18x60
1213 Washington	24x137
614 Olive	17x58
1517-19 Washington	38x134
N.W.cor.12th&Washington	16x137
212 N. 7th	14x125
S.W.cor. 7th & St. Charles	33x60

ARTHUR S. MARTIN and SON

1118 Chemical Bldg. GArfield 3222

Business Property Our Specialty

DESIRABLE location for any business. 2012 S. 39th, 4402 Olive, 4964 Page, 221 N. Compton; rent reasonable. FO. 7113.

HOUSE—Large, 11 rooms, 4 lots. U. S. Highway 40; good business location. Sewell, Usona Hotel.

Central

MISSISSIPPI VALLEY TRUST CO.

FOR LEASE

112 S. 11th st.; 5-story and basement brick building; approximately 27,000 square feet; elevator; attractive rental to responsible tenant. For full particulars call MISSISSIPPI VALLEY TRUST CO., Broadway & Olive. CEn. 7830.

617 PINE

Large Store—Balcony

Low Rent to Good Tenant

GANNON-FRANKE REALTY CO., Inc. 1008 Chestnut st. CH. 1552.

1910 WASHINGTON

Office and shipping room with truck level loading ramp; heat furnished; adjusted rentals.

BARNGROVE REALTY CO. 112 N. 7TH ST. MAIN 2185

SPLENDID STORE LOCATION

$15 1014 N. 11th 1214 Cass 4207 Racecourse

WRISBERG R. E. CO. FR. 1970

CARDINAL, 213-15 N. ——— Store, suitable any business. FR. 2377 or CH. 4822.

CASS, 3144—Cor. Francis; $20; store with or without 5 rooms above, $18.

CHOUTEAU, 3501—Corner store with or without fixtures.

COMPTON, 925 N.—Store and rear building; suitable for laundry branch, etc.; low rent. FARISH-KNAPP, 713 Chestnut st. MAin 2686.

Storage—Manufacturing

918 Delmar; 5-story and basement; fireproof; 24,000 feet; heating plant; freight and passenger elevators; will divide. JOHN S. BLAKE & BRO., 815 Chestnut.

EIGHTEENTH, 1011-13-13A S.—New 2-story building, cement basement, two stores and hall; all connecting.

FRANKLIN, 1715—Modern store; moneymaker; for any business.

LOCUST, 112-14-16—4 stores and basement, sprinkler, heat and elevator; contains 20,000 sq. ft.; rental $150. MULLIN-WALTERS REALTY CO., Inc.

LOCUST, 2610—1-story building, excellent for manufacturing; auto showroom, repairs, etc. JOHN S. BLAKE & BRO., 815 Chestnut.

NINETEENTH, 1441 N.—2-story, 50x127 on alley; sell or lease; cheap.

OLIVE, 3548 — Very large store, near Grand; cut to $95. Garfield 7982. JOHN A. WATKINS, 722 CHESTNUT.

SECOND, 200 N.—Stores and lofts, heat, water, elevator furnished.

SUITABLE for offices, schools, clubs, lodges; 3515 Pine, 11-room house, two-car garage; large side yard for parking; rent reduced. FRanklin 8455.

3309-13 WASHINGTON AV.

Garage type building, 8000 sq. ft., front and rear entrances; well lighted and ventilated, reasonable rental. FARISH-KNAPP, 713 Chestnut, MA. 2686.

North

Tavern North Grand Corner

Entrance on lobby of office building Sacrifice rental.

DICKMANN 623 CHESTNUT MAin 4111.

BROADWAY, 1950 N.—Store and 2 rooms adjoining; $16. GArfield 1530.

BROADWAY, 3515 N.—Store and living room; $10; new paper. CH. 7849.

BROADWAY, 4833 N.—Store with room; tavern or any business. $20.

CARR—N. e. cor. 16th; large store, $25. JOHN DOCKERY & SON, 1002 Chestnut.

$60 COTE BRILLIANTE, 5900 — Large corner store and 5-room modern flat; grocery location. MORRIS AACH R. CO., Inc., 826 Chestnut

GRAND, 1902 N.—Large store, 3 rooms in rear; furnace; $30. LA. 8330.

JEFFERSON, 3101 N.—Large corner store, low rent.

MULLIN-WALTERS REALTY CO., INC.

MONTGOMERY, 1417—Whiteway district, cheap rent. HAAS & ALT, GA. 3101.

ST. LOUIS, 4106—Large store, basement, furnace. EV. 7067.

Northwest

CLARA, 2704-10 — Nice big stores; $20; near pool and church.

GOODFELLOW, 1611—For confectionery or food shop; rooms avail'le; low rent. FO.6545

JENNINGS RD., 8600—Restaurant; fully equipped; free rent right party.

LEDORE, 6203—Large; living rooms; busy location at 4200 Jennings rd.

BEAUTY OR BARBER SHOP

5007 Maffitt; store, heat and hot water furnished; just off Kingshighway.

B. H. STOLTMAN R. E. CO., NE. 1091

NATURAL BRIDGE, 6141—Dandy store; furnace; fine for any business; reasonable. WANSTRATH, 715 Chestnut. CEntral 2940.

UNION, 5318 N.—A suitable location for a business opportunity. FL. 5600.

$20 5645 Wabada; store with living quarters. FOrest 8580.

South

LIVE WIRE WANTED

1559 S. BROADWAY.

Old established business corner in heart of busiest section of South Broadway; immediate possession. Apply Peterson, 709 Carroll. CEntral 0160.

BROADWAY, 1825 S.—Choice corner store in splendid condition; display windows; suitable for furniture, stoves, electric refrigerators, etc. GEO. W. OTTENAD REALTY CO., 808 Chestnut st. MAin 1277.

BROADWAY, 3762-64 S. — Modern show windows; double store; low rent. MULLIN-WALTERS REALTY CO., INC.

BROADWAY, 1426 S.—Large store, suitable for any retail business; rent $27.50. HAUSCHULTE R. E. CO., 2407 N. B'way

BROADWAY, 4750 S. — Large, modern store; $25. Main 2636. MULLIN-WALTERS REALTY CO., INC.

BROADWAY, 2429 S.—Corner, excellent location for tavern, Harry M. Fine, CHestnut 8297.

BROADWAY, 2606 S. — Modern store; $17.50. SAUM, 623 Chestnut.

2722 CHEROKEE

Fine, large store, in the heart of Cherokee shopping district. For particulars call **FEDERER, 2610 GRAVOIS. PROS. 1519.**

CHIPPEWA, 2722—Store; large; suitable for any business; will alter to suit reliable tenant; rent reduced.

CHIPPEWA, 2825—Large corner store; will decorate for reliable tenant; rent very reasonable. Apply S. Dankner, 804 N. 4th; CE. 7612 or FO. 9774.

GRAND, 4069 S.—Store with 3 rooms and bath; reasonable.

GRAVOIS, 6117—Large store, $20. MULLIN-WALTERS REALTY CO., Inc.

GRAVOIS, 4433—Store. Apply 4431 Gravois.

GRAVOIS, 6839—Suitable for beauty parlor, dentist or physician. FL. 2623.

JEFFERSON, 2804 S.—Large store with living quarters; rent $35. MULLIN-WALTERS RLTY CO., MA. 2636

JEFFERSON, 2302 S.—Large and small stores; living room; good location.

JEFFERSON, 2116 S.—Large, light store; ideal for any business; reasonable.

ONE-STORY DAYLIGHT BUILDING

LAFAYETTE, 908-10—6000 sq. ft.; clear span; truck entrance; office 2nd floor; excellent factory space or truck garage; reasonable rental. Apex Realty Co., MAin 4860.

MORGANFORD, 3148—Store, rooms above, good location; reasonable.

PARK, 3200-3202—Corner Compton; large stores, adjoining, or both; suitable for any business. LAclede 9734.

PARK, 1827—One large store, live business street, good for any business.

PESTALOZZI, 1821—Store and 3 rooms. JOHN S. BLAKE & BRO., 815 Chestnut.

RESTAURANT—Live location; beer; 1072 Tower Grove; near Manchester.

STORE—Fine; suitable for any kind of business. Northwest corner 18th and Pestalozzi; transfer to 2 street cars. 1 block from brewery. Heat furnished; rent reduced to $30. Call HOSEK, 1807 Gravois, GR. 2236.

STORE — California and Gravois. 2844 California. PROspect 3421.

TENTH, 1501 S.—Large store, cheap; good for auction business.

THIRD, 1900 S.—Corner store and three rooms, suitable for saloon. GEO. W. OTTENAD REALTY CO., 808 Chestnut st. MAin 1277.

VIRGINIA, 5203—Large store, 5 rooms; hot-water heat; reasonable.

VIRGINIA, 4632—Small store in rear; $12.50. GRand 1294.

Southwest

COLUMBIA, 6206—Store, 20x40; double garage. TONY HURLEMAN, LAclede 9092.

MACKLIND, 4619—Store room, suitable any purpose; heart of Southampton; reasonable rent; heat furnished. FL. 1654.

MACKLIND, 4611 (Southampton)—Busy location; any business. FL. 7436.

West

DRUG STORE . . . for Rent

A money making location in the ten-story OLYMPIA APARTMENT BLDG., 3863 West Pine, with large "no-competition" area to draw from. Reasonable rental. NEwstead 0884

FIREPROOF BUILDING

Vandeventer & Market

On Wabash switch. Up to 25,000 sq. ft. Inquire 3834 Market.

AUDUBON, 4554—With truck for coal oil, etc. HI. 8310.

BARTMER, 6127—Store room suitable for any kind of business; heat furnished.

BUILDING—Fireproof, 20,000 square feet floor space; driveway; manufacturing or warehouse; reasonable. FO. 0637.

DELMAR, 5878 (near Hamilton)—Large, light store; basement; heat furnished; excellent location. JOHN S. BLAKE & BRO., 815 Chestnut.

DELMAR, 4209—Near Whittier; roomiug house district; suitable for any business. JOHN S. BLAKE & BRO., 815 Chestnut.

DE BALIVIERE, 279-81—This fine store location; available at low rental. HENRY R. WEISELS CO. CHestnut 4800.

EASTON, 5596 — Store, with or without flat; reasonable. FOrest 2623.

EASTON, 4235-37—Store; $15 and $20; suitable for most any business.

EASTON, 5720—Corner store, suitable any business; heat; reasonable.

ETZEL, 5701—Corner Blackstone; large store; $50.00; Bradley & Quinette, CH. 6528.

FORSYTHE, 7347-49—Ideal location for any business. S. D. Rossi, Inc., 601 N. Skinker.

GROCERY—Meat market, established location; heat. 4507 Manchester.

HODIAMONT, 1315—50x100; ideal location for garage, laundry or small manufacturer, low rent. **HENDRICKS-RUBELING REALTY CO., 6208 Easton. MUlberry 0200.**

HODIAMONT, 1434—WELLSTON; 21x50; HEAT FURNISHED; $35. CH. 7689.

HOTEL BUILDING—35 rooms; near Lindell and Taylor. Box P-175, P.-D.

LACLEDE, 4584 (at Euclid)—Next to corner; heat; will alter. RO. 2915.

LARGE corner store, $50; northeast corner Page and Sarah; will decorate.

MANCHESTER, 4196A—Suitable for doctor or dentist; corner building.

OLIVE, 3687—Near Grand; large, steam-heated, suitable any purpose; large storage space. JE. 0916.

OLIVE, 4150 to 4156—1-story brick and concrete, plate glass; 10,000 sq. ft.; steam heat, driveway; low rent. JOHN DOCKERY & SON, 1002 Chestnut.

OLIVE, 4424-26—Double store, with large brick garage in rear. MULLIN-WALTERS REALTY CO., INC.

PERSHING, 5507 — Studios and offices; open; suitable for almost any business purposes.

Winter Quarters for Your Beer Garden

Inspect S. E. Cor. Kingshiway & Manchester

Dickmann R. E. Co. Main 4111 623 Chestnut

SOUTHWOOD, 6347—Excellent location for restaurant, beauty parlor, barber, dance school. Harry M. Fine, CHestnut 8297.

TAYLOR, 1105 N.—Good location; $20. HAAS & ALT, GA. 3101.

TAYLOR, 1227 (At Page)—Suitable any business; transfer corner.

WESTMINSTER, 4053—Beautiful housekeeping and sleeping; every convenience; reasonable.

JUST OFF LINDELL BL.

317 Whittier; fine store in modern apartment building; heat furnished; $40. DOUGHERTY R. E. CO., 109 N. 7th.

Office Space

ATTRACTIVE desk space; also mail and phone service. 920 Chemical Bldg.

TO LET FOR BUSINESS PURPOSES

FOR LEASE

BUILDINGS

Washington & 16th st.	140,000 sq. ft.
S. E. Cor. Olive & 12th Sts.	110,000 sq. ft.
1225 Olive st.	15,000 sq. ft.
Broadway & Monroe st.	100,000 sq. ft.
205 N. Broadway	15,000 sq. ft.
314 Elm st.	35,000 sq. ft.
411 N. 11th st.	25,680 sq. ft.
316 Clark av.	35,000 sq. ft.
4165 Duncan	20,000 sq. ft.
1100-06 N. 6th st.	24,000 sq. ft.
317-19 Spruce st.	32,000 sq. ft.
14-20 S. 3d st.	50,000 sq. ft.
515 N. 3d st.	45,000 sq. ft.
112-14 N. 12th st.	31,000 sq. ft.
S. W. Cor. 3d & Vine sts.	15,000 sq. ft.
405 N. 2d st.	20,000 sq. ft.
406 N. 2d st.	20,000 sq. ft.
921 N. 6th st.	31,000 sq. ft.
209-11 Market	9,000 sq. ft.
401 N. Main st.	8,500 sq. ft.
7-9-11 N. Main st.	60,000 sq. ft.
Main st. & Washington av.	75,000 sq. ft.
805-07 N. Main st.	48,000 sq. ft.
808 N. Main st.	20,000 sq. ft.
1024 N. Main st.	
1436 N. Broadway, tr'kg.	8,000 sq. ft.
111 N. Broadway	17,500 sq. ft.
108 Pine st.	17,500 sq. ft.
1012 N. Grand av.	32,000 sq. ft.
513-15 N. 2d st.	20,000 sq. ft.
800 N. 2d st.	20,000 sq. ft.
1447-49 N. 2d	
4378-84 Olive st.	9,000 sq. ft.
3930 Enright av.	10,000 sq. ft.

CORNET & ZEIBIG

MAIN 4560. 719 CHESTNUT.

Office Space

OFFICE SPACE

SINGLE ROOMS, $20 MONTH UP

SUITES TO SUIT REQUIREMENTS OF RESPONSIBLE TENANTS

RENTALS VERY MODERATE

THE COMMERCIAL BLDG., S. E. Cor. 6th & Olive. MAin 2392

LOWEST OFFICE RENT

In downtown St. Louis; heat and elevator service; suitable for office or light manufacturing; n. e. cor. 3d and Chestnut. MULLIN-WALTERS REALTY CO., NC.

BUSINESS headquarters specialized service for salesman. 455 Paul Brown Bldg.

DESK SPACE and private offices at reasonable rental; excellent secretarial service; also mail address and telephone service. 411 N. 10th st. (Room 400).

DESK SPACE—Or part of my office, 946 Syndicate Trust Bldg. CAbany 4281.

DE BALIVIERE, 277A—Offices for rent; very reasonable.

HENRY R. WEISELS CO. CHestnut 4800.

DENTIST would like doctor to take beautiful 5-room flat and share office; good location. Box D-42, Post-Dispatch.

DOCTOR—To share office space with dentist; light and heat furnished; centrally located. Box D-41, Post-Dispatch.

FULLERTON BLDG., 301—Desk space, or half furnished office; reasonable.

FURNISHED OFFICES—Low rental. FR. 3074. 1424 N. Grand.

PINE, 804—Room 409; desk space; $9; private office; $15; modern.

ROOMS—4, and bath, heat furnished; reasonable. 6815 Gravois.

TWENTY-FIFTH, 1839 N. (physician's office)—Furniture and fixtures included.

Suburban

FILLING STATION—CHEAP

Sale or lease, on Airport rd., ½ block west of Florissant rd., in Ferguson. Modern in every respect. CHestnut 6745. Owner WM. KEANE JR. INC., Wainwright Bldg.

BERMUDA, 1010—Normandy, new modern brick store, good location, only $10, FO. 8580.

ELLA, 6123—Large corner store; Wellston district; fully equipped for tavern. Rent $40 month. E. A. Laumann, 6208 Easton. MUlberry 0738.

MANCHESTER, 9425—First floor office suite, consisting of 4 rooms, suitable for doctor or dentist. WEb. 638W.

MANCHESTER, 9503 — Store, between drug and chain grocery; reasonable.

IDEAL place for plumber with 4 rooms, living quarters; $25. 702 S. Florissant road, Ferguson, Mo.

SMALL STORE for plumber, electrician or material yard, etc.; switch; good convenient location on highway. WE. 923.

SOUTH, 8140—Large, desirable store, located on North and South rds., between Page and St. Charles Rock rds., at Wheaton Station; busy community; shopping district; suitable for any business. DICKMANN, 623 Chestnut. MAin 4111.

TAVERN—RESTAURANT.

Established, equipped; busy county highway corner; beer, dancing. Rooms. Large parking grounds; good year 'round business. Call CAb. 6360.

GARAGES, STABLES—RENT

West

BIG BEND ROAD—Old-established 12-stall saddle horse stable. $25. HI. 7375.

DELMAR, 4921-23—For lease; finest garage in West End; 60x167; rent will surprise you. HENRY R. WEISELS CO. CHestnut 4800.

GARAGE—Side driveway; conveniences; $4 month. 5629 Cabanne.

WANTED TO RENT

WANTED BUSINESS PURPOSES

FILLING STATION—In city, or on good highway, or will trade for clear St. Louis County property. Ray Palmer, Vigus, Mo.

OFFICE Wtd.—Furnished in suite desired by professional man; give full details. Box D-55, Post-Dispatch.

STORE Wtd.—Suitable fo rhardware or paints. Box H-349, Post-Dispatch.

SMALL FACTORY Wtd.—Or loft; for light manufacturing. Box H-400, Post-Dis.

WANTED TO RENT

LARGE FACTORY Wtd.—On railroad; describe fully. Box H-365, P.-D.

FLAT Wtd.—Modern, or bungalow; Sept. 15. Box H-356, Post-Dispatch.

FLATS AND APT'S WANTED

APARTMENT Wtd—Or flat, with heat furnished; wanted by bachelor, west preferred. Box P-100, Post-Dispatch.

APARTMENT Wtd.—3 or 4 rooms, clean, quiet, South Side, near car line; 2 adults. RI. 8424W.

APARTMENT Wtd.—5-room; flat or house in Clayton district; with heat, $55; without, $45. Box D-57, Post-Dispatch.

APARTMENT Wtd.—Small flat or store, for beauty shop; must be reasonable. Box P-83, Post-Dispatch.

FLATS Wtd.—2, same block or up and down; modern, 5 rooms, sleeping porch; near Grand-Arsenal. Box N-349, P.-D.

FLAT Wtd.—4-room lower single, clean, with owner; not over $25; 3 adults, south. Box D-58, Post-Dispatch.

FLAT Wtd.—4 rooms, vicinity 39th and Russell; Oct. 1. Reasonable; adults. Box P-139, Post-Dispatch.

FLAT Wtd.—3 adults desire 4-room, North Side preferred; must be quiet. Box P-324, Post-Dispatch.

FLAT Wtd.—3 rooms, bath or toilet, South, 2 adults, reasonable. Box P-89, Post-Dispatch.

FLAT Wtd.—4 rooms, furnace; settled couple; under $18. Box P-85, Post-Dispatch.

FLAT Wtd.—4-room lower, Northwest, reliable tenant. Box P-98, Post-Dispatch.

Furnished Flats and Apartments Wtd.

APARTMENT Wtd.—Young man wishes to share with 1-2 gentlemen. Box D-60, Post-Dispatch.

FURNISHED APARTMENT Wtd. — Cottage or flat; west; 3 adults; reasonable weekly rate. Box P-111, Post-Dispatch.

FLAT Wtd.—Lower, or furnished 3-room cottage, references, state price. Box P-8, Post-Dispatch.

HOUSES WANTED

BUNGALOW Wtd.—Modern; or cottage; 4-5 rooms; garage; south, southwest St. Louis. Small family. Limit, $30.00. 3218A Magnolia.

BUNGALOW Wtd.—Or house, city or county; 5 rooms, school, garage; not over $40. PA. 5956J.

BUNGALOW Wtd.—South or southwest, modern 5 rooms, garage; 3 adults; will lease. Rv. 1450.

BUNGALOW Wtd.—5 rooms, modern, near transportation; adults. Box D-390, P.-D

BUNGALOW Wtd.—Or lower 5-room flat, North Side; $35. Box D-226, P.-D.

BUNGALOW Wtd.—5 or 6 rooms, one floor; in city or county. Call FR. 0985.

BUNGALOW Wtd.—4-room, by Sept. 27; rent $30; adults. RI. 5516J.

HOUSE Wtd.—Adults; wish to rent or lease house with 4 bedrooms, 2 baths, Webster or University City. Box D-333, Post-Dispatch.

RESIDENCE Wtd.—South, 6 to 8 rooms, St. Pius or St. Margaret's Parish preferred, by Sept. 15. PRospect 3917.

RESIDENCE Wtd.—7 or 8 rooms; northwest; good condition. Box P-132, P.-D.

TO LET FOR BUSINESS PURPOSES

FOR LEASE

BUILDINGS

921 N. 6th st.	31,000 sq. ft.
209-11 Market	9,000 sq. ft.
401 N. Main st.	8,500 sq. ft.
7-9-11 N. Main st.	60,000 sq. ft.
Main st. & Washington av.	75,000 sq. ft.
805-07 N. Main st.	48,000 sq. ft.
808 N. Main st.	20,000 sq. ft.
1024 N. Main st.	
1436 N. Broadway, tr'kg.	8,000 sq. ft.
111 N. Broadway	17,500 sq. ft.
108 Pine st.	17,500 sq. ft.
1012 N. Grand av.	32,000 sq. ft.
513-15 N. 2d st.	20,000 sq. ft.
800 N. 2d st.	20,000 sq. ft.
1447-49 N. 2d	
4378-84 Olive st.	9,000 sq. ft.
3930 Enright av.	10,000 sq. ft.

CORNET & ZEIBIG

MAIN 4560. 719 CHESTNUT.

Office Space

OFFICE SPACE

SINGLE ROOMS, $20 MONTH UP

SUITES TO SUIT REQUIREMENTS OF RESPONSIBLE TENANTS

RENTALS VERY MODERATE

THE COMMERCIAL BLDG., S. E. Cor. 6th & Olive. MAin 2392

LOWEST OFFICE RENT

In downtown St. Louis; heat and elevator service; suitable for office or light manufacturing; n. e. cor. 3d and Chestnut. MULLIN-WALTERS REALTY CO., NC.

BUSINESS headquarters specialized service for salesman. 455 Paul Brown Bldg.

DESK SPACE and private offices at reasonable rental; excellent secretarial service; also mail address and telephone service. 411 N. 10th st. (Room 400).

DESK SPACE—Or part of my office, 946 Syndicate Trust Bldg. CAbany 4281.

DE BALIVIERE, 277A—Offices for rent; very reasonable.

HENRY R. WEISELS CO. CHestnut 4800.

DENTIST would like doctor to take beautiful 5-room flat and share office; good location. Box D-42, Post-Dispatch.

DOCTOR—To share office space with dentist; light and heat furnished; centrally located. Box D-41, Post-Dispatch.

FULLERTON BLDG., 301—Desk space, or half furnished office; reasonable.

FURNISHED OFFICES—Low rental. FR. 3074. 1424 N. Grand.

PINE, 804—Room 409; desk space; $9; private office; $15; modern.

ROOMS—4, and bath, heat furnished; reasonable. 6815 Gravois.

TWENTY-FIFTH, 1839 N. (physician's office)—Furniture and fixtures included.

Suburban

FILLING STATION—CHEAP

Sale or lease, on Airport rd., ½ block west of Florissant rd., in Ferguson. Modern in every respect. CHestnut 6745. Owner WM. KEANE JR. INC., Wainwright Bldg.

BERMUDA, 1010—Normandy, new modern brick store, good location, only $10, FO. 8580.

ELLA, 6123—Large corner store; Wellston district; fully equipped for tavern. Rent $40 month. E. A. Laumann, 6208 Easton. MUlberry 0738.

MANCHESTER, 9425—First floor office suite, consisting of 4 rooms, suitable for doctor or dentist. WEb. 638W.

MANCHESTER, 9503 — Store, between drug and chain grocery; reasonable.

IDEAL place for plumber with 4 rooms, living quarters; $25. 702 S. Florissant road, Ferguson, Mo.

SMALL STORE for plumber, electrician or material yard, etc.; switch; good convenient location on highway. WE. 923.

SOUTH, 8140—Large, desirable store, located on North and South rds., between Page and St. Charles Rock rds., at Wheaton Station; busy community; shopping district; suitable for any business. DICKMANN, 623 Chestnut. MAin 4111.

TAVERN—RESTAURANT.

Established, equipped; busy county highway corner; beer, dancing. Rooms. Large parking grounds; good year 'round business. Call CAb. 6360.

GARAGES, STABLES—RENT

West

BIG BEND ROAD—Old-established 12-stall saddle horse stable. $25. HI. 7375.

DELMAR, 4921-23—For lease; finest garage in West End; 60x167; rent will surprise you. HENRY R. WEISELS CO. CHestnut 4800.

GARAGE—Side driveway; conveniences; $4 month. 5629 Cabanne.

WANTED TO RENT

WANTED BUSINESS PURPOSES

FILLING STATION—In city, or on good highway, or will trade for clear St. Louis County property. Ray Palmer, Vigus, Mo.

OFFICE Wtd.—Furnished in suite desired by professional man; give full details. Box D-55, Post-Dispatch.

STORE Wtd.—Suitable fo rhardware or paints. Box H-349, Post-Dispatch.

SMALL FACTORY Wtd.—Or loft; for light manufacturing. Box H-400, Post-Dis.

WANTED TO RENT

LARGE FACTORY Wtd.—On railroad; describe fully. Box H-365, P.-D.

FLAT Wtd.—Modern, or bungalow; Sept. 15. Box H-356, Post-Dispatch.

FLATS AND APT'S WANTED

APARTMENT Wtd—Or flat, with heat furnished; wanted by bachelor, west preferred. Box P-100, Post-Dispatch.

APARTMENT Wtd.—3 or 4 rooms, clean, quiet, South Side, near car line; 2 adults. RI. 8424W.

APARTMENT Wtd.—5-room; flat or house in Clayton district; with heat, $55; without, $45. Box D-57, Post-Dispatch.

APARTMENT Wtd.—Small flat or store, for beauty shop; must be reasonable. Box P-83, Post-Dispatch.

FLATS Wtd.—2, same block or up and down; modern, 5 rooms, sleeping porch; near Grand-Arsenal. Box N-349, P.-D.

FLAT Wtd.—4-room lower single, clean, with owner; not over $25; 3 adults, south. Box D-58, Post-Dispatch.

FLAT Wtd.—4 rooms, vicinity 39th and Russell; Oct. 1. Reasonable; adults. Box P-139, Post-Dispatch.

FLAT Wtd.—3 adults desire 4-room, North Side preferred; must be quiet. Box P-324, Post-Dispatch.

FLAT Wtd.—3 rooms, bath or toilet, South, 2 adults, reasonable. Box P-89, Post-Dispatch.

FLAT Wtd.—4 rooms, furnace; settled couple; under $18. Box P-85, Post-Dispatch.

FLAT Wtd.—4-room lower, Northwest, reliable tenant. Box P-98, Post-Dispatch.

Furnished Flats and Apartments Wtd.

APARTMENT Wtd.—Young man wishes to share with 1-2 gentlemen. Box D-60, Post-Dispatch.

FURNISHED APARTMENT Wtd. — Cottage or flat; west; 3 adults; reasonable weekly rate. Box P-111, Post-Dispatch.

FLAT Wtd.—Lower, or furnished 3-room cottage, references, state price. Box P-8, Post-Dispatch.

HOUSES WANTED

BUNGALOW Wtd.—Modern; or cottage; 4-5 rooms; garage; south, southwest St. Louis. Small family. Limit, $30.00. 3218A Magnolia.

BUNGALOW Wtd.—Or house, city or county; 5 rooms, school, garage; not over $40. PA. 5956J.

BUNGALOW Wtd.—South or southwest, modern 5 rooms, garage; 3 adults; will lease. Rv. 1450.

BUNGALOW Wtd.—5 rooms, modern, near transportation; adults. Box D-390, P.-D

BUNGALOW Wtd.—Or lower 5-room flat, North Side; $35. Box D-226, P.-D.

BUNGALOW Wtd.—5 or 6 rooms, one floor; in city or county. Call FR. 0985.

BUNGALOW Wtd.—4-room, by Sept. 27; rent $30; adults. RI. 5516J.

HOUSE Wtd.—Adults; wish to rent or lease house with 4 bedrooms, 2 baths, Webster or University City. Box D-333, Post-Dispatch.

RESIDENCE Wtd.—South, 6 to 8 rooms, St. Pius or St. Margaret's Parish preferred, by Sept. 15. PRospect 3917.

RESIDENCE Wtd.—7 or 8 rooms; northwest; good condition. Box P-132, P.-D.

HOUSES WANTED

Furnished Houses Wanted

HOUSE Wtd.—Modern, furnished, or apartment, by gentleman and sister; Clayton district preferred; occupancy Oct. 1. Box P-101, Post-Dispatch.

SUBURBAN PROP. WANTED

HOUSE Wtd.—4 or 5 rooms, large lot, near car or bus. Box P-140, P.-D.

RESORTS

For Rent

CLUB SITES FOR LEASE.

Beautiful (and we mean it). Cuivre Beach resort on Cuivre River; duck hunting, fishing, boating, tennis, baseball, swimming pool; good roads, good water; reasonable; 38 miles from Wellston, Highway 40 to St. Peters, 79 to Old Monroe, thence east 1¾ miles on road between bridge and railroad station, or P. O. Box 305, Old Monroe, Mo. (Gentiles only).

CLUBHOUSE—Meramec, furnished. Wilson. FO. 3125 and KI. 587.

ATTRACTIVE cottages, furnished complete, $2 up; also parties; electric, running water; clean, secluded; woods; to refined people only; via Gravois. Phone VAlley Park 98-F-23, Gruenthal.

CLUB LOTS on Meramec River in Club City; great reduction; take Fesson to Butler Hill rd. Warren Tomkins, Sappington, Mo.

DUCK HUNTING privileges with small clubhouse, rent reasonable; Mississippi River. Midway 855.

FOR RENT—Several furnished cottages and one clubhouse; 25 miles from city; rents reduced. FOrest 7275.

FURNISHED COTTAGES—3-4 rooms; private lake, swimming pool; week, month; reasonable. Stones 7 Springs, Sullivan, Mo.

For Sale

IDEAL RESORT

10 acres; 6-room house; 6 cottages; dance hall, 70x105; large swimming pool; large dining room; double, silver and china dishes to serve 100 people; on road between Union and St. Clair; adjoins river. This is a money-maker.

PAPE & JOHNSON 5206 Gravois Riv. 5100

CLUBHOUSE—10 miles; cheap. Box D-295, Post-Dispatch.

COTTAGES, sites, clear titles; water, electric; safe beach; Highway 66 to Pacific, mile south. Opechee Beach, or RO. 4149.

4 ROOMS and screened porch; 2 acres ground; bargain; terms. Inquire at ice house, Castlewood. EVergreen 1686.

REAL ESTATE

REAL ESTATE CARDS

IF YOU have property for sale west, list with B. A. THOMPSON R. CO., 5872 Delmar.

BIDS, PLANS, ESTIMATES

BUILD NOW

Before Cold Weather

Manchester GARAGE



We build—Cash or terms. Small down payment. Two years to pay. Complete estimates furnished. Any type hardware, concrete foundation, Walks, painting, etc. Phone us for free catalog.

MANCHESTER MFG. CO.

1210 S. Vandeventer NEwstead 2050

Rent Collections Solicited

30 Years' Experience.

M. A. RUST & SONS RTY. CO.

MAin 4551. 816 Chestnut st

REAL ESTATE OWNERS

Over 54 years' experience qualifies us to give you efficient service in collecting rents and managing real estate; established 1879. Just phone, JEfferson 8400 McMENAMY R. E. CO., 1308 N. GRAND.

WE NEED LISTINGS

If you want to sell your property or need cash quick, call Flanders 1313, or see

HARRY NEWMAN

4211 South Kingshighway.

REAL ESTATE—EXCHANGE

ON THE JOB TODAY

MEHLER BROTHERS

OLLIE—HAROLD

with

H. A. O'Rourke, Inc.

Cordially invite your visit today, whether it be to buy, to sell or to trade. Come in, get our list. LARGEST SELECTION IN CITY. WE CAN MATCH YOUR WANT.

Office Open Sunday

O'ROURKE

5471 GRAVOIS Riv. 4310-11-12

ATTENTION!

Beautiful 5-5 single flat, west of Kingshighway; hardwood floors, hot-water heat; exceptional construction; will trade for modern 5-room bungalow, south.

WENZLICK PHONE CHestnut 6900

I WANT A HOME

I own a single flat at 1969 Burd; 4-5 rooms, baths, furnaces; a very small first deed trust of $2250; want a residence or cottage in city or county; assume. GLICK, MAin 4182.

ACREAGE — Have modern 5-room matt brick bungalow; hot-water heat; 1-acre ground; 4 miles out; will trade for brick bungalow southwest. Call Mr. Geiger.

PAPE & JOHNSON 5206 Gravois Riv. 5100

ACREAGE—7 acres, fruit, electric, grapes; good location; no buildings. Near city. want bungalow southwest; will assume reasonable deed. Call Mr. Creelman.

PAPE & JOHNSON 5206 Gravois Riv. 5100

ANDERSON, 4429—Bungalow, for sale or trade for vacant; first deed trust, stocks, bonds or Miami, Fla., improved.

BELAIRE pl., 3528—68xx west; off of Natural Bridge rd.; 6 rooms and sunroom; furnace heat; oil burner; hardwood floors, bath, garage; side drive. Will exchange equity for 4-room bungalow.

HARTWIG-DISCHINGER FR. 2943

BELLEFONTAINE RD., 17 acres, 7-room modern house, city water, electric, 3 chicken houses; good outbuildings, fruit trees, grapes; trade for clear double flat or bungalow. EDW. L. KURS REALTY CO. EV. 5960

HOSEK 1807 GRAVOIS GRAND 2236

1338 Belt; 5-5 modern single; trade for double; see us; office open Sunday.

BRICK, 6 rooms; west; consider flat, house. Box P-87, Post-Dispatch.

REAL ESTATE—EXCHANGE

BINGHAM, 43xx—Frame bungalow, five rooms, modern; trade for tourist cabins, filling station, lunchroom, etc., on main highway. **FEDERER, 2610 Gravois. FR. 1519.**

BUNGALOW—Have modern 6-room bungalow, southwest; will trade for double flat or store building. Call Mr. Pape.

PAPE & JOHNSON 5206 Gravois Riv. 5100

BUNGALOW or vacant wanted for new 4-family flat, 5 rooms; brick garage; located 5111 Palm. HENRY H. HAFFNER R. CO., RO. 9706.

BUNGALOW—Have 6-room corner bungalow in Webster Groves; want single flat, southwest. Call Mr. Williams.

PAPE & JOHNSON 5206 Gravois Riv. 5100

BUNGALOW—Ferguson; 5 rooms, modern, garage, chicken house, ½ acre; good condition; want small flat or bungalow in city. ATwater 1105R.

BUNGALOW—8-room, modern, clear, trade for smaller bungalow or single flat, south. Box D-389, Post-Dispatch.

BUNGALOW—Clear, 5 rooms, Richmond Heights; exchange for 5-room bungalow; south; will assume. Box D-360, P.-D.

BUNGALOW—4 rooms, bath, clear; Wellston

SUNDAY, SEPTEMBER 9, 1934.

FOR SALE

G RENT"

$2950 Cash Price

$2750 Cash Price

including 50-ft. lot.
wood floors, steel beams, miracle

North of St. Charles Rock Rd.
TT, JR. & CO.
WYdown 0666

L ESTATE—WTD. TO BUY

Bungalows, Cottages Wanted
ALOW Wtd.—Modern 5-6 rooms
and southwest. Box H-43, Post-Dis
AGE Wtd.—4 or 5 rooms, modern
west; or cash; private party. Box
7, Post-Dispatch.
AGE Wtd.—3 or 4 rooms, east or
gshighway, between Manchester and
dale. Box P-67, Post-Dispatch.
GE Wtd.—Near Grand-Gravois; 4
s; have modern 4-5 single. FR. 3535
AGE Wtd.—Or bungalow, about
00, from owner. GR. 2649.
GE Wtd.—From owner; south; pay
Box H-55, Post-Dispatch.
AGE Wtd.—Or small single, south,
owner. Box H-54, Post-Dispatch.
GE Wtd.—Or cheap flat, south. Box
42, Post-Dispatch.
GE Wtd.—Or bungalow, frame or
, cheap, for cash. RIverside 3392.
Wtd.—To buy small on rental-pur-
e plan. In reply give at least ap-
imate location. Box P-12, Post-Dis
MARRIED—Want cottage or low
e flat, south. Box H-14, Post-Dis
ING for 4 or 5 room cottage for
e, south. Box H-13, Post-Dispatch.
CASH for 5 or 6 room bungalow on
. Box H-252, Post-Dispatch.
ave 3 buyers for 5-room brick bun-
s. Give us full details for deal.
UNCEY P. HEATH CO. GA. 3164.

ats and Apartments Wanted
TMENT—Six-family, for cash; west
e full particulars. Box P-252, P-D.
LE OR SINGLE 3-3 Wtd.—Must be
have modern; flat or bungalow to
e. Box H-306, Post-Dispatch.
LE Wtd.—South Side, 3-5 rooms,
ly new, pay cash. Box H-269, P-D.
Wtd.—Single or double, for an in-
ment; south or southwest; must be
t and in good condition; give full
ticulars as to price, income, locality
private party. Box D-82, Post-Dis
Wtd.—To buy; 4-family; west of
hwest; will pay all cash.
Wtd.—2934 S. BROADWAY, EV. 4900
Wtd.—4-family of 3 or 4 rooms;
ern; south or southwest. Box H-44,
-Dispatch.
Wtd.—4-family; northwest; for in-
ment; not older than 10 years. Box
42, Post-Dispatch.
Wtd.—4-family, 3 rooms, modern,
west or south; private party. Box
18, Post-Dispatch.
Wtd.—Single, 4-4, bath; east of
erson, south of Gravois; will pay
Box D-319, Post-Dispatch.
Wtd.—4 or 5 room; fairly modern;
ate; at today's price; prefer north
Box D-243, Post-Dispatch.
Wtd.—4-5 or 5-6, south or south-
t; must be bargain; pay cash, from
ner. Box D-308, Post-Dispatch.
Wtd.—Modern; south or southwest,
te details. Box H-311, Post-Dis.
Wtd.—4 or 5 rooms; west Kings-
way or county. Box D-252, P.-D.
Wtd.—4-family, modern, northwest;
e cash for bargain. Box D-316, P.-D.
Wtd.—Single, southwest, not over
00; have cash. Box P-57, Post-Dis
Wtd.—South; no agents; cash deal.
Box H-34, Post-Dispatch.
Wtd.—Single, double, south; $3000
$1000 down payment. Box H-38, P.-D.
Wtd.—3 or 4 room, double, south,
$6000. Box H-266, Post-Dis
Wtd.—4-4 or single south of South
t. Box H-15, Post-Dispatch.
Wtd.—South or southwest; 4-4 or
; must be bargain; pay cash. PR 3917
Wtd.—2 or 4 family, must be first-
s; cheap for cash. Box N-138, P.-D.
DENCES Wtd.—In University City.
We are about sold out. See
for quick results.
UNCEY P. HEATH CO. GA. 3164.
LE Wtd.—Brick; 5-5; southwest;
tern. Must move by Oct. 1; $2500
Box H-202, Post-Dispatch.
LE Wtd.—Or double, south, from
ner; have cash. Box H-35, Post-Dis
PAY CASH for nice, clean, 4-room
ible flat south. Box M-221, P.-D.

Residences Wanted
TON OR UNIVERSITY CITY HOME
7 rooms, up to $12,000. Box H-112,
Dispatch.
Wtd.—Must be high-class, in choice
ation, west, city or county; describe
e lowest cash price. Box D-296, P.-D.
E Wtd.—5-room, brick or frame,
Maplewood; not over $5500.
Box H-98, Post-Dispatch.
DENCE Wtd.—7 to 9 rooms; in West
; cash range $8000 to $12,000;
cribe state lowest price and amount
mortgage if any; will deal only with
ner. Box D-32, Post-Dispatch.
PAY CASH for small home, frame
brick. Box H-194, Post-Dispatch.

Suburban Property Wanted
WTD.—UNIVERSITY CITY, CLAY-
N, LOT SPECIALIST REITZ, 6635
LMAR.

SUBURBAN SALES

10 acres on northeast corner of
Ladue rd. and Dielman rd.
acres southwest corner of Ladue
and Ballas roads.
acres Ballas road, south of Ladue
d.
acres southeast corner Geyer and
Manchester roads.
30 acres; Henry road south of
Clayton road.
acres; Clayton road near Geyer
d.
acres; Geyer road, south of Clay-
ton road.
acres; Conway road west of Spoede
d.
acres; Clayton road east of Ba-
las road.
acres; Woods Mill road north of
Ladue road.
acres; Clayton road west of Ballas
road.
acres; Ennis ave. south of Clayton
acres; Ladue road and Mason rd.
EDWARD L. BAKEWELL
18 N. 7th street. CHestnut 5555

WASON ROAD
S. W. Cor. Ladue Road
A most attractive Early
American home situated on a
beautifully landscaped and
treed tract of 2.64 acres. First floor
large living room with open fireplace,
room, dining room, pantry, kitchen,
s room and bath and 2 screened
ches. Second floor has four master
oms, two baths and sleeping porch.
semi-attached garage. Immediate
wanted. For full particulars regard-
price and terms and for appointment
spect, call
ISSIPPI VALLEY TRUST CO., Agts.
oadway and Olive. CEntral 7830.

$3250
lows, new, 5-room brick, tile bath,
h shower, tile walls in kitchen, hard-
od floors, furnace, shades, copper
reens, electric fixtures, coal bin, yard
ded, granitoid walk; lot 50x150; very
e and convenient neighborhood; get
e very most for your money; see
em; terms, part cash, balance ar-
nged; drive out St. Charles rd. to
ondson, then south 2 blocks to Breck-
idge, then east, or see FRED G.
RGNSCHULTE, 8411 Lackland. WA
sh 1109.

SUBURBAN PROPERTY FOR SALE

It's Opportunity Time at

PASADENA PARK

"THE GARDEN SPOT OF ST. LOUIS COUNTY"



Select now—one of these modern 4, 5 or 6-room bungalows, conveniently located, while prices are lower and values greater. BUT YOU MUST HURRY —SUCH BARGAINS CANNOT LAST LONG.

Small down payment . . . easy long-term financing . . . no commission or mortgage renewal charges. Drive out today.

HOW TO GET THERE: Drive out on the new 100-foot Natural Bridge Highway to the "Wedge" at Normandy (7300 west); then turn right on Florissant Road two blocks to North Hills Drive or take St. Peters Bus or Kirkwood-Ferguson street car or bus lines.

GEO. N. McDONALD

OFFICE: 339 NORTH HILLS DRIVE

Pasadena Park EVergreen 5550

LITZINGER ROAD
One mile east of Warson rd.; 3 acres, large trees, rock garden; stone house; thatched roof; studio living, sun, dining, kitchen, breakfast, maid's room on first floor; 2 bedrooms, tile bath, shower, second; hot-water heat; county water, gas and electric; bargain for quick sale.
OPEN REALTY CO. MAin 4860.

BUY THIS COUNTRY BARGAIN NOW
Price will advance next spring; modern 7 rooms; water, electric, 2-car garage, 1 acre beautiful grounds, large trees, fruit, perfect surroundings; Bellefontaine rd. 20 miles south of Coburg Dr. Original cost $13,000; selling today for $6500; $2000 cash will handle; will consider trade for $4000 bungalow for my equity. Desirable lots with water, electric. OWNER, MU. 1057.

7044 LINDELL
8 rooms, 2 baths, garage.
100 feet front (1-3 acre). Fine oaks.
Priced to sell. H. O. L. C. Terms.
EDWARD L. BAKEWELL.
118 N. 7th. CHestnut 5555.

DANDY BUNGALOW

5 rooms, matt brick; hardwood floors, tile bath, copper screens; 4-car garage; 2 blocks from high and grade schools, street beautifully landscaped; grapes, fruit, bushes; see to appreciate; will sacrifice $1500 cash and 15 years on terms. Owner 2486 Ashland av., 2700 west, 2400 north.

$50 PER LOT

lots, 25x125, near highway; your own terms.
KS-RUBELING REALTY CO.,
3Ulberry 6200.

BEAUTIFUL COUNTRY HOME
15 GRANTWOOD TERRACE
well built; extremely mod-
rooms first floor, unfinished sec-
ond floor, room for additional
4-car garage in basement; one of
estate in county, overlooking
estate absolutely best buy ever of-
Open 2 to 5.
HERER, 2610 Gravois, PRospect 1519

ESTATE—The wonderful old
over 100 acres, one of most beau-
farms in county; 10 miles west;
ern stone house; modern house; also
ique house; maple and cedar
grass, 5 springs, 10 acres
large site; would double
price; easy terms; will di-
exchange for clear income pro-
agents wanted. Box D-70.

A STARTLING COUNTY BARGAIN
3 BLOCKS WEST OF DENNY,
SOUTH SIDE MANCHESTER
OPEN SUNDAY FOR INSPECTION
Brick bungalow, 75 feet facing
highway, $4500.

O'ROURKE

5471 GRAVOIS Riv. 4310-11-12

ATTRACTIVE HOME
NEAR WARSON ROAD
Quaint, yet modern in feature, the home of
ideal, the most modern nine-room
residence with four bedrooms, three
baths, two lavatories, air conditioning
system, two-car brick garage at-
tached to house; has quarters above for
price $16,500. Box M-139, P.-D.

SEE TODAY
residence now under construction in
Leigh Lane (north side of Ladue rd.,
mile west of Price) about 6 blocks
west of Clayton rd. Bedrooms, 3 baths,
2-car garage; conditioned air, gas heat;
ot 1 acre. The price will surprise
you. Terms. CHestnut 1238. W. B.
LLP & CO.

A BEAUTIFUL COUNTRY HOME
the show places of the county; sur-
ded by tall, rugged hills; 25 miles
m 61 highway; one large and two
le barns; 6 spring-fed stock ponds; house;
o, fountain, rock gardens; garage;
will send photos of place on re-
Box P-277, Post-Dispatch.

St. Louis County Estate

exchange, beautiful county es-
22 acres; beautifully land-
3-acre spring lake; 10-
modern stone house; 2-car ga-
fireproof. 1834 Locust. GA.
8145.

$750.00
rooms, electric, basement, cistern water,
lot 50x135; reasonable terms; also one
for $850, 4-room brick, cistern water,
ric, furnace; lot 100x135; fruit,
rms reasonable. We have a home for
pocketbook; let us show them to
today or write for list. JOHN H.
RMBRUSTER & CO., INC., 8816 ST.
CHARLES RD.

SPECIAL FOR TODAY
4-room brick bungalow, 5 rooms and sun-
porch; garage; easy payoff; price $4000.
Seven-room modern brick house, hot-
water heat; lot 50-ft. lot; small amount
required; price $6500.

Frank H. Brown Realty Co.
2351 Manchester. HIland 0486.

D.R.B REALTORS
1024 CHARLIVILLE PL.
ROCKHILL.
Very pretty modern 4-room stucco bungalow in perfect condition; lot 50x150, beautifully landscaped. Tile bath, garage. Open-sell on easy terms.
DIMMITT-RICKHOFF BAYER, GAr. 4710.

BEAUTIFUL HOME
2 acres; beautiful shrubbery and trees; large modern home and outbuildings; 3-car garage; see 2409 Longfellow, ½ block from Lackland; a real bargain. Open Sunday. EVergreen 1086.

FOR SALE OR TRADE
2 acres, 4-room bungalow; bath, furnace, all city conveniences; clear; 3 blocks near Olive Street rd.
PAPE & JOHNSON 5206 Gravois Riv. 5100

10 ACRES—Fronting about 1000 ft. on Warson rd., south of Clayton rd., to liquidate an estate. Where your own more beautiful grounds can be. Priced for immediate sale.

WENZLICK REALTORS PHONE CHESTNUT 6900

$5000 QUICK SALE—BUYS
home, 60x140; 2 garages; chicken
ses; water, sewer, gas, electric; newly
ed and decorated; 6718 Raymond
rguson av. ARMSTRONG, 6725
CAb 2341R.

ENGLISH COUNTRY HOUSE
7 baths and lavatory, living room
h 4 exposures, 3 master bedrooms,
aid's room and bath, hot-water heat,
burner; 2-car garage; spacious, land-
ed grounds; attractive stone walls;
long-term financing.
BURLEY CO., REALTORS, KI. 800.

A REAL BUY
2 acres and modern bungalow, for a quick
e, $6750; worth $15,000.
EWERS, PR. 2020.

A REAL OPPORTUNITY FOR SOMEONE
ge 1½ acres ground; garage
poultry house; mixed fruit; only
or equity; balance long term new
easy to handle.
FRANKLYN E. MEYER R. CO., PA. 3390.

ROOM HOUSE with 1 acre ground, on
and Schuessler; $4500.
O W. OTTENAD REALTY CO.,
Chestnut st. MAin 1277.
rs. 1520—Attractive 5-room, 1½-
bungalow; bath and heat; lot 30x
2-car garage; a bargain; only $2450
EDWARD GLIK CO., EV. 4500.

$5 MONTH—$350
Immediate possession, right off St. Charles rd.; 4 35
ft. front. CHestnut 7819.

SUBURBAN PROPERTY FOR SALE

LITZINGER ROAD

One mile east of Warson rd.; 3 acres, large trees, rock garden; stone house; thatched roof; studio living, sun, dining, kitchen, breakfast, maid's room on first floor; 2 bedrooms, tile bath, shower, second; hot-water heat; county water, gas and electric; bargain for quick sale.
OPEN REALTY CO. MAin 4860.

BUY THIS COUNTRY BARGAIN NOW
Price will advance next spring; modern 7 rooms; water, electric, 2-car garage, 1 acre beautiful grounds, large trees, fruit, perfect surroundings; Bellefontaine rd. 20 miles south of Coburg Dr. Original cost $13,000; selling today for $6500; $2000 cash will handle; will consider trade for $4000 bungalow for my equity. Desirable lots with water, electric. OWNER, MU. 1057.

7044 LINDELL
8 rooms, 2 baths, garage.
100 feet front (1-3 acre). Fine oaks.
Priced to sell. H. O. L. C. Terms.
EDWARD L. BAKEWELL.
118 N. 7th. CHestnut 5555.

DANDY BUNGALOW

5 rooms, matt brick; hardwood floors, tile bath, copper screens; 4-car garage; 2 blocks from high and grade schools, street beautifully landscaped; grapes, fruit, bushes; see to appreciate; will sacrifice $1500 cash and 15 years on terms. Owner 2486 Ashland av., 2700 west, 2400 north.

$50 PER LOT

lots, 25x125, near highway; your own terms.
KS-RUBELING REALTY CO.,
3Ulberry 6200.

BEAUTIFUL COUNTRY HOME
15 GRANTWOOD TERRACE
well built; extremely mod-
rooms first floor, unfinished sec-
ond floor, room for additional
4-car garage in basement; one of
estate in county, overlooking
estate absolutely best buy ever of-
Open 2 to 5.
HERER, 2610 Gravois, PRospect 1519

ESTATE—The wonderful old
over 100 acres, one of most beau-
farms in county; 10 miles west;
ern stone house; modern house; also
ique house; maple and cedar
grass, 5 springs, 10 acres
large site; would double
price; easy terms; will di-
exchange for clear income pro-
agents wanted. Box D-70.

A STARTLING COUNTY BARGAIN
3 BLOCKS WEST OF DENNY,
SOUTH SIDE MANCHESTER
OPEN SUNDAY FOR INSPECTION
Brick bungalow, 75 feet facing
highway, $4500.

O'ROURKE

5471 GRAVOIS Riv. 4310-11-12

ATTRACTIVE HOME
NEAR WARSON ROAD
Quaint, yet modern in feature, the home of
ideal, the most modern nine-room
residence with four bedrooms, three
baths, two lavatories, air conditioning
system, two-car brick garage at-
tached to house; has quarters above for
price $16,500. Box M-139, P.-D.

SEE TODAY
residence now under construction in
Leigh Lane (north side of Ladue rd.,
mile west of Price) about 6 blocks
west of Clayton rd. Bedrooms, 3 baths,
2-car garage; conditioned air, gas heat;
ot 1 acre. The price will surprise
you. Terms. CHestnut 1238. W. B.
LLP & CO.

A BEAUTIFUL COUNTRY HOME
the show places of the county; sur-
ded by tall, rugged hills; 25 miles
m 61 highway; one large and two
le barns; 6 spring-fed stock ponds;
house; mixed fruit; only
or equity; balance long term new
easy to handle.
FRANKLYN E. MEYER R. CO., PA. 3390.

ROOM HOUSE with 1 acre ground, on
and Schuessler; $4500.
O W. OTTENAD REALTY CO.,
Chestnut st. MAin 1277.
rs. 1520—Attractive 5-room, 1½-
bungalow; bath and heat; lot 30x
2-car garage; a bargain; only $2450
EDWARD GLIK CO., EV. 4500.

$5 MONTH—$350
Immediate possession, right off St. Charles rd.; 4 35
ft. front. CHestnut 7819.

COUNTY RESIDENCE PLACE
BONHOMME AND DIEHLMAN ROADS
Eight acres or 20 acres, and 10-room residence, 2 baths; oil burner, garage, stable, fine trees.
EDWARD L. BAKEWELL,
118 N. 7th. CHestnut 5555.

5-ROOM FRAME, 1 acre, for only $1950; on Fee Fee road near electric line; easy terms.
EDWARD GOCKE REAL ESTATE CO.,
101 N. 9th. MAin 4209.

BUILDING—Frame, 24x50; lot 335x150; all in fruit, grapes; water, electric; Manchester at east side of Kirkwood; owner; terms. Kirkwood 1031R.

BUNGALOW—New, 5-room and sun parlor; modern matt brick; reduced from $7500 to $4750; $1000 cash. Ogle, 1224 Hodiamont. PArkview 4914.

2½ ACRES—Adjoining Bel-Nor, 4-room house, needs repair, $1750; terms. EV. 1686.

BUNGALOW, FRAME, $3000 CASH
Lot 45x120; 4 large rooms, bath, furnace, garage, side drive. 4869 Delmar.

BUNGALOW—4 rooms, matt brick, nearly new; large lot; garage; near Gravois and Weber rds.; a real buy. PR. 3535.

BUNGALOW—5 rooms; brick; on Arthur av.; City View on Gravois.
FRED L. KERTH RLTY. RA. 8047.

Clermont Lane
LADUE AND WARSON ROADS
IN NEW COUNTY SEWER DISTRICT
We have two lovely residences in this attractive subdivision.
Edward L. Bakewell
118 N. 7th St. CH. 5555

1212 FAIRVIEW AVENUE

Two-story residence, containing 6 rooms, bath, furnace; garage in basement; just north of Olive Street rd.; bargain.
HEMMELMANN-SPACKLER R. E. CO.,
701 Chestnut st. MAin 1224.

NORTH OF GRAVOIS ROAD
Overlooking Grant's Farm.
34 GRANTWOOD TERRACE
New residence; 6 rooms and recreation room; attached double garage; over ½ acre of land beautifully landscaped; fair price and easy terms.
EDWARD L. BAKEWELL,
CHestnut 5555.
118 N. 7TH ST.

GRAVOIS RD. (Sappington)—House with lot 162x300, unrestricted; $4500. RI. 4898.

HOME—7 rooms, modern, large lot, beautifully landscaped, near schools, transportation; might consider trade. HIland 2622.

HOME—Large, in county, 10 rooms, 2 baths; large lot. PA. 7242J.

LOT—50x150, in 6900 block Hunter av., 1 block south of Natural Bridge; streets, sidewalks made; bargain for cash. AT-water 542W.

LOTS—Several; St. Louis County; also cemetery lots. FRanklin 3374.

PARKER rd.—Near Hall's Ferry rd. Black Jack, Mo.; new 4-room brick bungalow; unfinished second floor, bath, furnace; hardwood floors; garage; chicken house; about 1 acre; price $5500.
HARTWIG-DISCHINGER FR. 2943

RAMONA HILLS COTTAGE—Four rooms; water, electric; good street; near school, churches, street car; sacrifice for cash, $850. See owner, 1432 Rowan.

RESIDENCE—Rent or share with a small family my nice county home; large lot; 6 rooms; trees and shrubbery; hot-water heat; bath; electric; water; garage; near transportation. Mr. Sabath, Gordon av., 9200 west St. Charles highway.

TWO ACRES, 4-room house, near Maxville; $1950; real opportunity. PR. 3535.

WESBURY LANE, NO. 4—New 6-room home with upstairs, large grounds; wonderful buy. Open. Riv. 4898.

Acreage
OPEN TODAY
Beautiful 5-acre tract, just outside the limits of South Webster Groves; nice 6-room bungalow, hardwood floors, hot-water heat, barn; garage; 2 miles from St. Louis. Adjoins Father Dempsey's estate; worth $10,000 at sale; take $6500. Take Big Bend rd. to Edgar av., then to Glendale rd. Open for inspection all day Sunday.
PAPE & JOHNSON 5206 Gravois Riv. 5100

5 ACRES ON CONCRETE—$1000
Large road frontage; electric available.
HENLEY CO., REALTORS, KI. 800.

40 ACRES, Conway rd., west of Ballas rd., 1 mile; $400 per acre; 5-room house and outbuildings; 2 acres, Ballas rd., 5-room bungalow; modern; bargain; 122 acres, Manchester rd. or Highway 50; improved with 6-room house, barns and outbuildings; 2 good springs; $65 per acre. C. W. Wipke Co., Clayton, Mo. RAndolph 8280.

2½ ACRES—SMALL 2-ROOM HOUSE, CHICKEN HOUSE, 150 FRUIT TREES; LEMAY FERRY RD., 4 MILES FROM CITY LIMITS. 1217 MISSOURI. GR. 5989.

ACREAGE—4 miles out on Highway 61; water, electric; bargain.
EWERS, 3190 S. Grand. PRospect 2020.

2 ACRES—4-room house, near Fee Fee rd., $2000; terms. Bergfeld, PA. 4914.

26 ACRES, Strecker rd., near Ellisville; sell or trade. MAin 1277.

FARM—10 acres; on Butler Hill rd.; 5-room house; electric; garage; barn; 3 chicken houses; all kinds of fruit; bargain at $5500. FOrest 2870.

Brentwood
ANNALEE, 1715—4-room brick, $2700. H. A. Schneider, 6104 Easton.

Carsonville
ALVA, 8850—6-room bungalow, tile bath, furnace, fruit trees, chicken house; one acre; clear.
HARTWIG-DISCHINGER, FR. 2943.

COTTAGE—4 rooms; best cash offer gets it. Joe Dunbar, Geiger and Lake, Carsonville; County.

WELSBERG, 3246—5-room new brick bungalow, tile kitchen and bath, pedestal lavatory, $3650, $250 cash, total monthly $35. YO. 0973.

Clayton
D.R.B REALTORS
47 RIDGEMOOR
BRAND-NEW
Beautifully located in Claverack Park, 1 block north of Clayton rd., this 8-room, 2-bath home with 2 large screened porches, unusually fine rathskeller, offers the very latest and most complete equipment in a fine home. Priced very low for immediate sale. Open and lighted Sunday. Inspect.
DIMMITT-RICKHOFF-BAYER, GAr. 4710.

Maryland School District
7628 MARYLAND
Brand-new early American 6-room home; everything modern; just what you have always wished for; yard, trees; open 10 to 5.
D.R.B REALTORS
WE INVITE COMPARISON
Go through 7430 York
Dr. (Moorlands), see the finest home offered at our new reduced price. Do this today. 7 rooms, 2 baths. Will be sold immediately. Do this today. 7 rooms, 2 baths. Will be sold immediately.
DIMMITT-RICKHOFF-BAYER, GA. 4710.

MERAMEC, 523 N. — 6-room brick; two baths; 2-car garage; modern; reasonable.

SUBURBAN PROPERTY FOR SALE—St. John's Station

FORECLOSURE BARGAIN

REDUCED



7-Room Brick Residence
3-Room Brick Cottage
3-Car Brick Garage
Lot 100x200

ALL FOR $3950

9047 North Ave., St. Johns
3 Blocks North of St. Charles Rd.
2 Blocks West of Brown Rd.
OPEN ALL DAY SUNDAY AND MONDAY

KRAEHE & VATTEROTT, FL. 9819

SUBURBAN PROPERTY FOR SALE—University City

BEAUTIFUL CORNELL AVE. RESIDENCE



SACRIFICE PRICE FOR QUICK SALE

7015 CORNELL; University Park, 8 rooms; 4 full size bedrooms; 55 ft. front; vitrolite kitchen; beautiful section; exceptionally well built.

GREULICH
GRAND & SULLIVAN COlfax 0486

Clayton
YOU WILL TAKE PRIDE
In this charming, substantial home, and it is practical as it is beautiful; located near schools (parochial and public), churches and shops, yet in one of the most desirable subdivisions, Wydown Forest. Three bedrooms, plus maid's room and bath; price so low it is hard to believe. Open from 1 to 5 o'clock. Don't miss seeing this solid bargain. 7619 Shirley drive.
HARTWIG-DISCHINGER, FR. 2943.

D.R.B REALTORS
DO YOU WANT THE UNUSUAL?
Then see 400 West Point Court. Corner residence in Alta Dena. The plan is different. The price is reduced. Don't miss this chance.
DIMMITT RICKHOFF BAYER, GAr. 4710.

BUILDER'S CASHOUT WILL SACRIFICE
In Claverach Park. Builder having accepted this fine home in exchange, will sacrifice. 8 rooms, oil hot-water heat; tile bath; large high lot, and a real offering. Phone Cabany 6838.

D.R.B REALTORS
ALTA DENA HOME.
7463 KINGSBURY.
This lovely English home, 4 bedrooms, attractive sunroom, tile bath, lavatory, newly painted. Priced right for quick sale. Phone.
DIMMITT RICKHOFF BAYER, GAr. 4710.

CROMWELL DR., 7464 (Moorlands addition)—Just completed, very attractive residence, 3 bedrooms, 2 baths and shower stall, sunroom, breakfast room, lavatory first floor, 2-car garage with overhead doors; lot 80 ft. front; very low price for first-class construction; may consider trade. D. W. Stinson, builder.

D.R.B REALTORS
9 ROOMS, 2 BATHS.
MOORLAND—$16,500.
Too large for present owner. Will sacrifice for immediate sale. Canvassed walls, tiled baths, oil heat, 3-car basement garage. Phone for details.
DIMMITT RICKHOFF BAYER, GAr. 4710.

Ferguson
BUNGALOW—5-room modern lot, 100x284; sacrificed; Florissant rd. and Jean drive. Open Sunday.

DADE, 17—Bungalow; five large rooms; 1 83-100 acres; terms.

HOUSE—4 rooms, electric; 2½ acres, $1300; easy terms. Box 996, Old Florissant rd., Ferguson.

LOTS—2 adjoining 30x140 each; reasonable for quick sale. Box N-5, Post-D.

RESIDENCE—Sell or trade, 5 rooms, bath, large workshop, chicken stable, garden. H. Rolwes, Dade and Abston, Ferguson. ATwater 183.

ST. LOUIS, 417—3 rooms, bath, gas and electricity, large lot; $1000; terms. See Geo. Gray, 308 Florissant rd., Ferguson, or J. CONCANNON REALTY CO., 723 Walnwright Bldg.

Florissant
FIVE ACRES in Florissant Valley; hard road, 50x30 brick building; good well. $2100.00. PA. 6657R.

Glendale
HIGHLAND PL., 6—At Sappington rd., 2 blocks north Kirkwood-Ferguson car; bungalow; 6 large rooms; screen porch; large yard; good sewers; bargain. W. F. ANGER RLTY., REpublic 2819.

Jennings
88xx Blewett—7 rooms, bath and furnace; large lot, 60x125; new 3-year mortgage; going at $3750; terms.
WENZLICK REALTORS Phone CHestnut 6900
SWITZER, 2410A—4 rooms, bath, gas, electric, furnace, garage, grounds, $19.

Kirkwood
BUY IN KIRKWOOD
Exceptional highway facilities; high quiet, clean—and growing surprisingly
Four-family apartment in choicest residential district; beautifully landscaped; oil heat.
Four-family apartment near business section, but away from noise and traffic.
Lovely home with every convenience; ideal for family of 5 to 8 persons; oil heat.
Large home; close in; spacious grounds.
Frame house in exclusive residential section; splendid buy for someone fond of remodeling.
Fifty-foot vacant lot for business purposes on Lindbergh Boulevard.
Vacant lot 15x198, with magnificent trees; a grand place to build a $15,000 home.
60-foot vacant lots in nice section, close in; suitable for bungalows.
Acreage in exclusive, restricted district near Highway 66, at edge of city, possessing great scenic beauty and unusual privacy. Other listings furnished on request.
COME OUT AND SEE KIRKWOOD SOMETIME—SOON.
Prices will be higher a year hence
JETAMA INVESTMENT CO.
3639 Olive Street
Phone, JEfferson 5288.

ARGONNE DRIVE and WOODLAWN AVE.
Fine large English type residence; corner grounds of one acre. This home and price should please you.
EDWARD L. BAKEWELL.
118 N. 7th St. CHestnut 5555.

KIRKWOOD TRUST CO. REALTORS
ATTENTION
Good buys are getting scarce. Buy now before prices are again normal. We have many fine values to choose from. See
THE TRUST COMPANY OF KIRKWOOD, Offices Open From 2 to 5 p. m. on Sunday.

SUITE FOR HOME AND BUSINESS.
This lovely old home of 7 rooms, 4 bedrooms, is situated on Lindbergh bl., on lot 80x300, filled with large shade trees, shrubs and flowers; close enough in for business, yet far enough away from main business section for comfortable living; an ideal location for tearoom or antique shop; large enough for swimming pool or outdoor dining; long-term financing.
HENLEY CO., REALTORS, KI. 800.

LEE, 439 (Kirkwood, Mo.) — Cottage; 4 rooms; large lot; chicken yard; fence; garage; bath; cheap.

Kirkwood
SEE THIS SUNDAY
Open 2 to 4
7371 Maple Av.; 10 rooms, 2 baths; arranged for one or two families. Fine lot, 3-car garage; a real buy for someone at $6000. THEO. R. APPEL, 46 W. Lockwood, Webster Groves, Mo.

CASH UP
Richmond pl., 7311; 5 rooms, hardwood floors, hot-water heat; open today. BYRD, GA. 3164.

BEST BUY IN MAPLEWOOD
4-room modern frame bungalow; lot 50x150 ft., $2500; AT 6219 GRACE OR FLANDERS 5600.

D.R.B REALTORS
BUNGALOW—Mat brick, modern, 5 rooms, bath, 1st fl., large room, 2nd; lot 50x140; 2 block grade school; $6000. 7433 Zephyr pl.

NOW $3900—WAS $7400
3717 Cambridge; modern 5-room brick.

BARTOLD, 3020 — Pretty bungalow of 5 rooms, bath, electric, hardwood floors, furnace, 2-car garage; lot 40x140; on Meramec car line; $4200; reasonable, terms. CHAS. L. WEBER, 119 N. 7th.

3633 OXFORD
7 rooms, modern, hot-water heat, 2-car garage; lot 60x135; side drive; bargain. RENGEL-WEBER, 3539 S. Grand. LA. 9543

3408 OXFORD
8 rooms, modern; 2-car garage. LA. 9543.

7772 WEAVER AV.
Cozy, modern 4-room bungalow, lot 76x130, on car line; best buy in Maplewood. DIMMITT-RICKHOFF-BAYER, GAr. 4710.

Normandy
NEW 1934 MODEL
4510 Overbrook dr.; at the top of the HILL. See this beautiful home; large living room, with terrace overlooking the Norwood Country Club; tile kitchen and breakfast room, of course; three delightful bedrooms, rathskeller; 2-car garage; air-conditioning heat. This is a home for the discriminating buyer.
THE PRICE IS RIGHT.
CARL G. STIFEL REALTY CO., CA. 6000

FINE BUNGALOW
Modern brick; 5 rooms; one floor; perfect condition; in fine, clean neighborhood; price $6200; $1000 down, balance a new 1st deed, payable monthly, and runs until paid out.
WENZLICK REALTORS PHONE CHestnut 6900

BEL-NOR BARGAIN
2954 Clearview drive, 6 rooms, one floor; large unfinished attic second floor; vitrolite bath, shower, hardwood floors; 2-car garage; hot-water heat; lot 50x150 feet; ideally located; open today; 6 rooms, rathskeller, tile kitchen, bath and lavatory.
KNICKMEYER-FLEER, EV. 8711.

Bellerive Acres Bargain
74 Bellerive Acres; a new 11-room brick residence; all modern features; gas-fired boiler; lot 180x185; owner says sell.
KNICKMEYER-FLEER, Colfax 3425.

$12,000 HOME FOR $6500
3024 Delivan, Bel-Nor; 6 rooms; 13-in. walls; double garage in basement; gas burner; lot 50x150; owner must sacrifice; terms. EVergreen 5409.

7430 FLORISSANT ROAD
6 rooms and sunroom, owner built. Call CARL G. STIFEL REALTY CO. CA. 6000

LEXINGTON, 7001—2 blocks east Lucas-Hunt road; new 5-room brick; tile bath; real bargain for quick sale; open Sunday; builder.

PASADENA HILLS LOT—Sell or trade. L. Pefferman, 8700 North av. WA. 1049J.

Overland
ARGYLE, 8839—5 and sunroom, modern, matt brick bungalow; lot 50x160; only $600 above new first deed of trust; great sacrifice; owner.

Pine Lawn
BEECHWOOD, 4009—4 rooms, bath, furnace; large brick inclosed porch; lot 30x125; easy terms; priced $1950.
THE EDWARD GLIK CO., EV. 4500.

BUNGALOW—Modern; new 4 rooms; minutes from Chevrolet plant; $2700; $300 down; balance like rent; owner. LA. 6957.

Richmond Heights
ARE YOU TIRED
OF LOOKING FOR A HOME?
Here is an excellent value, 5 large rooms and sunroom; tiled bath and kitchen; steam vapor heat; 24 floor plastered; brick garage attached; this well constructed home offered at a real price; it will pay you to drive to 7414 Bruno. HARTMANN-HEINRICH, LAc. 2165.

7200 GLADES
Beautiful 5 rooms; fairly new; oak floors, craftex walls, tile bath; very latest plumbing fixtures; very large corner lot; sacrifice or will consider small piece in trade. GLICK, MAin 4182.

BUNGALOW SNAP—$5900
100 ft. corner; 6 rooms and sunroom, all streets made; terms. 77xx W. Ranken. CHAUNCEY P. HEATH CO. GAr. 3164.

A REAL BARGAIN.
7218 Nashville, 6 rooms, modern oil burner, beautiful yard! terms. SARAH-EASTON REALTY CO., FRanklin 0461.

BARGER PL., 1423—New, 5 rooms, open Sunday, Monday; don't miss seeing this bargain; 5 blocks west of Big Bend, 1 block south of Dale. GR. 5731.

BELLEVUE, 22xx—Modern 4-4, single, $6500.
C. A. EELLER, 4105 S. Grand, RI. 3553.

LOT—50x180; El Moro, near Bellevue and car line; bargain. HIland 6387.

McCREADY, 1724—See this new 5 room brick; Sunday; ultra modern; priced to sell.

8717 NASHVILLE AVE.
5 room brick bungalow bargain; open.
A. J. MEYER & CO.
3606 GRAVOIS. PRospect 5331.

RICHMOND PL., 73xx—5-room modern bungalow; like new; $4850. Riv. 4898.

D.R.B REALTORS
7523 WISE.
RICHMOND HEIGHTS BARGAIN.
Beautiful 7-room residence, 2 years old; owner leaving city; will sacrifice for immediate sale. Open Sunday.
DIMMITT RICKHOFF BAYER, GAr. 4710.

SUBURBAN PROPERTY FOR SALE—University City

YOU'LL ENJOY THIS HOME

7014 Cornell—Brand-New

Wonderful atmosphere; a sensation of buying one of the best in University Park.

FLOOR PLAN Living room, dining room, kitchen, breakfast room, washroom; all extra large, good-sized four homey cheerful bedrooms, two complete bath rooms.

APPOINTMENTS Beautiful winding terrazza stairs and parquet flooring, tiled kitchen, washroom and baths; concealed radiation, fine kitchen equipment, cedar closet, plenty large closets, metal weatherstripped, 1¾" doors throughout, large rathskeller completely separated from basement, large rear concrete platform, 2-car brick garage; first-class material and finish throughout. Truly a very complete, stylish, well-built home. The price is very reasonable. You'll be delighted.

GLICK REALTORS, MAin 4182

Sappington
BUNGALOW—Baptist Church rd.; 5 rooms; vitrolite bath; guaranteed by owner. DIxon 715.

Shrewsbury
D.R.B REALTORS
SEE THIS TODAY
Here is a bargain, 4708 Wilshusen; 5-room bungalow, breakfast nook, tile bath, large screened porch, refrigerator; lot 50x150. The biggest buy we know of. Open today.
DIMMITT-RICKHOFF-BAY

BUNGALOWS AND COTTAGES For Sale

Northwest

OPEN FROM 2 TO 4
4559 RUSKIN—4 rooms, brick bungalow with 5-room efficiency; must be seen to be appreciated; large living-room, brick fireplace, built-in bookcase, Murphy in-a-dor bed; can be purchased for $35 per month, including interest.
NORTH ST. LOUIS TRUST CO.

ROOSEVELT, 5737—New 4-room matt brick bungalow; basement, furnace; hardwood floors; tile bath; street and alley made; near schools and churches; $3475; small down payment; $10 a month.

SEXAUER, 4419—Bungalow, modern six and breakfast room, bath; St. Engelbert's Parish; bargain. CO. 09722.

SIXTY-SEVENTH, 2135 N.—Brick bungalow, 4 rooms and sunroom, hardwood floors, tile bath, furnace, garage; cost $6300; sell for $3000; owner leaving city.

ST. EDWARD'S PARISH
Near schools and churches. 2520 Clara: dandy 5-room brick cottage; hardwood floors, tile bath, hot-water heat; price $3750; terms. See this before you buy.
FEINBERG, 2914 N. UNION. EV. 4900.

ATTRACTIVE BUNGALOW
ST. ENGELBERT PARISH
4670 Penrose (corner Marcus); 5 spacious rooms, vitrolite bath. Ruud water heater.
KORTE, 7171½ CHESTNUT. MA. 4258.

5-Room Bungalow $2250
6604 St. Louis
Tile Bath, Hardwood Floors, Furnace Heat, A1 condition. Easy terms.
HARRY SHAPIRO JR. RLTY. & INV. CO.
722 CHESTNUT ST. CENTRAL 1911

ST. LOUIS, 5741—Modern 5-room brick bungalow; garage; close to schools; at surprisingly low price.
FEINBERG, 2914 UNION. EV. 4900.

BUNGALOWS!
4044 N. Taylor; 5 rooms; good condition; corner; 2-car garage; price $5006.
5235 Alcott; 5 rooms, furnace, bath; 30' lot; garage; price $4000.
JOHN S. BLAKE & BRO., 815 Chestnut st

5701 THEODOSIA—5-room cottage; bath, Holland furnace; owner leaving city.
EDW. L. KUHS RLTY. CO. Jeff. 3500

Working Man's Opportunity
6-Room Frame House, $1150
Needs repairs; can easily double your money; small amount down will handle. Inspect 5719 Wabash.
ACME HFALTORS, 722 Chestnut. CE. 1750

WALNUT PARK BUNGALOW
6-room bungalow, bath, furnace, double garage, conveniently located; small payment cash.
OHMEYER RLTY. CO., CO. 2850.
Union and Florissant. Open Sunday.

WALNUT PARK BUNGALOW, $3500
6216 Davison; 5 rooms; hot-water heat; tile bath; garage.
FEINBERG, 2914 N. UNION. EV. 4900.

WILLIAMS PL., 3442—Bungalow, 2 rooms, bath, basement, garage. $1500.

5 ROOMS AND BATH, $1800.
5 large rooms, bath, basement, garage; easy terms.
OHMEYER RLTY. CO., CO. 2850.
Union and Florissant. Open Sunday.

South

BELIEVE IT OR NOT
$13,750 BUNGALOW
NOW ONLY $7,950
IN HOLLY HILLS
Never again will a bargain like this be available.
3962 Bowen; 5 rooms and sun room, craftex walls, gum woodwork, vitrolite kitchen and bath, hot-water heat, side drive with double garage, large lot. Open for inspection every day until sold.
HOLLY HILLS 5624 S. GRAND Riv. 7117-18

LESS THAN $6000
BRAND-NEW BUNGALOW
6126 ADKINS, 2 BLOCKS FROM CARONDELET PARK; 2 BLOCKS FROM NEW PUBLIC SCHOOL, TRANSPORTATION; 5 LARGE ROOMS; TILED WALL KITCHEN AND BATH; STEAM HEAT. VALUE WILL AMAZE YOU. OPEN.
BRINKOP 3621 S. GRAND LAc. 3040-41

Visit "Sunshine Home"
A lovely 5-room bungalow, tile kitchen and bath, rathskeller with old Rip Van Winkle hand painted on the walls. This is the last one left, be sure to see it today.
6112 WANDA AT 5600 GRAVOIS
OPEN 2:30 TO 5 P. M.
YECKEL-EARICKSON, 3542 Gravois

REAL BARGAIN!
Five-room brick; furnace and bath; foreclosed; will sell for less than original first deed; South St. Louis, two blocks from car line, near good shopping district and all schools; $3500.
WENZLICK Phone CHestnut 6900

BRICK COTTAGE—ONLY $2300.
Three fine, large rooms and bath. Where can you equal this at the price?
SEE 8426 MICHIGAN AV.
YECKEL-EARICKSON, 3542 GRAVOIS

BEAUTIFUL HOME
4642 Tower Grove pl.; 6 nice, large rooms; strictly modern; hot-water heat, oil burner; slate roof; 2-car brick garage; lot 50x215; excellent condition; bargain price.
ANDERSON-STOCKE-BUERMANN.
3612 Gravois. LAclede 8989.

$850.00 — 5 ROOMS
Sounds absurd that $850 will buy a five-room house, lot and all; perfect title; it's true, just a trader's cashout. Examine 9004 Sadie before it's too late. GLICK, MAin 4182.

Brand New Ultra-Modern
5 rooms, Rosemary av., ½ block north of Gravois; open.

OUT-OF-TOWN OWNER MUST SELL
Bungalow; close to Holy Family Church; 6 rooms, modern; $6000. Box H-250, P.-D.

ALABAMA, 6948 AND 6951—2 new; 5 rooms; tile kitchen, bath; hot-water heat; priced to sell. Owner, RI. 6773M.

ALASKA, 5530—4-room modern brick cottage; private. RI. 7322R.

ALFRED, 53xx—5 rooms, $2700; easy terms.

C. A. BELLER, 4105 S. Grand. RI. 3555.

4382 BECK—$29.45 MONTHLY
Nice 4-room cottage; small down payment; open. FLanders 6290.

BEETHOVEN, 4119—7 rooms, arranged for two families; bargain price. LA. 7440

BELLERIVE BL. HOME—6 rooms; all-tile bath; oil burner, etc.; cost $17,500; price $8100. Riverside 4898.

BINGHAM, 4220—(1 block from Cherokee car and bus line and 1 block south of Chippewa); 4-room brick, modern; lot 50x147; price $3600; cash payment $100, balance on easy terms; open for inspection 2 to 4.

BROADWAY, 9630 S.—Cottage, 4 rooms, toilet, large yard, real bargain; $1650. Inquire 2216 Osage st.

BUNGALOW—5 rooms; hot-water heat; (St. Anthony's parish); $3000. Riverside 4898.

BUNGALOW—6 rooms, modern, south, $3600.

C. A. BELLER, 4105 S. Grand. RI. 3555.

BUNGALOW—Beautiful Spanish style, near Catholic church and school. 3437A Osage.

BUNGALOW—Ultra modern; Holly Hills; with or without furnishings; must sell; want offer. RI. 3814 or RI. 1697.

BUNGALOW—4 rooms, modern; near Cherokee car; bargain, $3500. LA. 7440.

BUNGALOW — 4-room brick; modern; $4900; St. Cecelia parish. RIverside 6061

PERFECT CONDITION—ONLY $3250.
4097 Burgen; 4 dandy rooms; new hardwood floors, bath, furnace; excellent value at this low price.
OPEN TODAY 2 TO 5 P. M.
YECKEL-EARICKSON, 3542 GRAVOIS

ONLY $3000
8728 California; 5-room brick cottage and 3 finished rooms in basement.
HAMMEL R. E. CO., RI. 5070.

BUNGALOWS AND COTTAGES For Sale

South

BURGEN, 3942—5-room frame, confectionery in one room, bargain for quick sale.

COTTAGE—Dandy, 4 rooms, near Woerner School, Holly Hills; nice lot; garage; must sacrifice, at $1850; terms. Box H-31, Post-Dispatch.

COTTAGE—A working man's chance; 3 rooms; frame; furnace; attic; must be seen to be appreciated; from owner. Box P-115, Post-Dispatch.

COTTAGE—3 rooms, modern, cozy home; cheap. Box H-282, Post-Dispatch.

COTTAGE—4 rooms, bath, furnace, garage. Owner, 3909 Walsh st.

BUNGALOW BARGAIN—OPEN TODAY
4720 Dahlia, modern 5-room home, hot water heat, tile bath. A nice home in good district. See it.
O'ROURKE
5471 GRAVOIS Riv. 4310-11-12

DAHLIA, 4758—5-room, hot-water heat; owner wants offer. Riv. 4898.

BUY TODAY—ONLY $4900.
3227 Dakota; 3 nice rooms and bath, each floor; near schools, churches and transportation; a fine, safe place to invest your savings.
YECKEL-EARICKSON, 3542 GRAVOIS

DELOR, 3953—5-room modern brick bungalow; near church and schools.

ELLENWOOD, 44xx—Bungalow, modern; low price, $500 cash. LAclede 7441.

COME OUT AND SEE
4025 Fairview, 5-room brick, vitrolite kitchen and bath, shower; garage; open.

BUNGALOW BARGAIN—MAKE OFFER
5027 Fendler, 4 rooms, tile bath, hardwood floors, new automatic gas heating plant. See this today.
O'ROURKE
5471 GRAVOIS Riv. 4310-11-12

FILLMORE, 4146—2-family bungalow; modern; first reasonable price takes; offer wanted. Owner, 4823 Terrace.

FRIEDA, 4326—Frame, 6 rooms, bath, 2-car garage; a bargain; $2150. GELAN R. E. CO., Riv. 2505.

5808 GOENER AVE.
New, beautiful 5-room bungalow; living room across front with unique rock and brick fireplace; tile bath and kitchen; hot-water heat; 2 large bedrooms; 1 block east of 5800 Gravois, right at Christy Park. OPEN TODAY.
HARTMANN-HEINRICH
3548 S. GRAND LA. 2165

6271 GOENER AV.
WELL built 6-room brick cottage on one floor; modern; a rare bargain at $4750. "SEE US."
BRINKOP, 3621 S. Grand bl. LAc. 3041.

5725 GOENER AV.
4-room brick bungalow; modern; only $4750. "SEE US."
BRINKOP, 3621 S. Grand bl. LAc. 3041.

GRAND-GRAVOIS—Fine brick cottage; tile front; hot-water heat; $3900. LA. 7440

GRANT PL., 5523—Brick, 3 rooms, hot-water heat, tile bath, copper screens, gutters; weatherstripped.

HARTFORD, 3227 — 7-room bungalow, modern, good condition; opposite Roosevelt High; reasonable.

4505-7 HAVEN STREET—3 rooms and sunroom, modern duplex bungalow, 1 block to Carondelet Park, near school and transportation, cheap. Call MUELLER.

FL. 5600. NAHN-HEBERER REALTY CO., 3415-17 S. KINGSHIGHWAY.

3921 HUMPHREY STREET.
See this fine 6-room home; beautiful inside; like new; owner will show; bargain. FEDERER, 2610 GRAVOIS. PR. 1519.

IDAHO, 6318—6 rooms, A1 condition; 60-foot lot; bargain.
RENGEL-WEBER, 3539 S. Grand. LA.9543

ONLY $4200 FOR THIS HOME.
3447 Itaska; a dandy, 5-room brick cottage; craftex tile kitchen and bath; hardwood floors; a real buy for you.
OPEN 2 TO 5 P. M.
YECKEL-EARICKSON, 3542 GRAVOIS

IDAHO, 46xx—5 rooms; brick; (St. Cecelia parish); price $3800. RI. 4898.

ITASKA, 3405—Brick cottage; bath, furnace; low price. LAclede 7440.

JUNIATA, 4031 — 6 rooms; modern; (Horace Mann School). Call RI. 4898.

KINGSHIGHWAY, 5406 S.—5 rooms, 6400 S. Kingshighway; 5 rooms.
5948 Wanda; 5 rooms; very modern.
2711 S. 59th st.; 6 rooms; very cheap.
5644 Lansdown; 3 rooms; modern; cheap.
4740 Ohio; 5 rooms; brick; modern.
53xx Nagel; 5 rooms; modern; $3500.
44xx Gannett; 4 rooms; brick; modern; $3750.
41xx Concordia; 4 rooms; modern; $2500.
46xx Varrelman; 5 rooms; wants offer.
2216 Montana; 4 rooms; bath; $1950.
4353 Wilcox; 3 rooms; want offer.
39xx Delor; 3 rooms; price $850.
Riverside 4898. JOLLY. 5813 Gravois.

4-FAMILY FLAT
4347 Lafayette; 4-family flat of 4 rooms each, with bath, furnace and 4-car brick garage; rent $100 per month; owner will take a single flat or bungalow as part payment, or will sell on easy terms.
ANDERSON-STOCKE-BUERMANN,
808 Chestnut.

BRICK COTTAGE—ONLY $3500.
3455 Indiana; 4 nice rooms, bath, furnace, garage; a dandy little home, at this amazing low price.
OPEN TODAY 2 TO 5 P. M.
YECKEL-EARICKSON, 3542 GRAVOIS

MARCELINE, 3644—4700 S. Grand; new 5 rooms, vitrolite bath. RI. 5979.

MINNESOTA, 4307 (St. Anthony's parish) —4 rooms, modern; $3000; make offer. BRANNER, Riv. 5330.

1724 OHIO
4 RMS. NEW PLUMBING
$1475
Yes, that's the total purchase price and you can buy on easy terms. Open. CEntral 4802

O'MEARA, 3702—5-room brick bungalow; leaving city; $3800. LAclede 7440.

OAKHILL AND FAIRVIEW (S. E. Cor.)—Beautiful 3-4 room brick duplex; cost $10,000; price $7250 for quick sale, Call PRospect 5656 or Riverside 7231.

6805 PARKWOOD PL.
New 5 and sunroom bungalow; very attractive; one block west of Morganford; just north of Loughborough.
FEDERER, 2610 GRAVOIS. PRos. 1519.

3 ROOMS, $1350.00
822 PERDELLA AVE.
We took this cottage in on a trade and are cashing it at this extremely low price; neat, fairly new building; oak floors, bath, electric, furnace; right at St. Andrews parish. GLICK, MAin 4182.

WHAT A BARGAIN, $5500
4449 Shaw; 6 rooms, sleeping porch, very good condition and well located; inspect today.
HOLLY HILLS 5624 S. GRAND Riv. 7117-18

SPRING, 4612 S.—4-room frame; twon-derful condition; must be seen to be appreciated; owner will show you through; a buy at $3500. A. JAY KUHS.

4414 TAFT AV.
Modern 2-story 7-room brick bungalow; side drive with 2-car garage; 45x125; only $6750. "SEE US."
BRINKOP, 3621 S. Grand bl. LA. 3041.

TENNESSEE, 6125—6 rooms; hot-water heat; (Carondelet Park). Riv. 4898.

TYROLEAN, 4625—4-room brick, $500 cash. Terms. REMSBECHER, RI. 6500.

UTAH, 2750—Dandy 6 rooms, modern; a real home; make reasonable offer.
FOSKIN-GABBERT, FRanklin 5033.

$3650
3307 Vista; 6 rooms, bath, furnace. Open, or phone RI 6083.

BARGAIN BUYERS, COME EARLY.
4435 Wallace; 5 dandy rooms, bath and furnace. An unusual offer at only $4300. See this at once.
YECKEL-EARICKSON, 3542 GRABOIS

WALLACE, 4431 (Bevo Mill)—5-room matt brick bungalow, modern; make good deal. Open. Riv. 4898.

WANDA, 6058—Elegant, 4-room, modern brick bungalow; priced for quick sale. RI. 6083.

WILCOX, 4470—5-room brick, bath, furnace, $3800; easy terms, RI. 4300.

WINNEBAGO, 2717—4-room brick cottage, $2200. Open. Riv. 4898.

5-ROOM frame, modern; only $2350; real bargain. Box H-281, Post-Dispatch.

6-ROOM BRICK COTTAGE, $2200. Bath, garage. 2738 Caroline st.

BUNGALOWS AND COTTAGES For Sale

Southwest

MONTHLY PAYMENTS
Less than rent on this beautiful new 5-room modern bungalow; a real opportunity to own your home. See 5318 Pernod, open 10 to 5. Salesman will explain this new plan of buying a home.
WENZLICK Phone CHestnut 6900

6-ROOM BUNGALOW
Living room, dining room, kitchen, 3 bedrooms, tiled bath; a roomy house, with all improvements made; nice home at an attractive figure; 2834 Knox court, just south of Southwest av., 2 blocks west of Watson; open today for inspection.
HAASE REALTY CO., 921 Chestnut.

AN UNPRECEDENTED VALUE.
A beautiful 5-room brick bungalow, 5400 block Finkman av.; in splendid condition offered at the amazing low price of $5500. Inspection by appointment only. Call office.
YECKEL-EARICKSON, 3542 GRAVOIS

BEAUTIFUL BUNGALOW
5450 Milentz av.; 5 rooms and all modern; a splendid home in a splendid location; open today, and don't fail to see it.
HAASE REALTY CO., 921 Chestnut.

5-ROOM BUNGALOW
2661 S. 59th; 5-room modern; hardwood floors; ready for occupancy; a real house at a real bargain; come out and see it today. It will be open.
HAASE REALTY CO., 921 Chestnut.

BLOW, 5205—Dandy 3-room bungalow, with garage; very reasonable. Riv. 4898.

BUNGALOW—Beautiful; English style; 5 rooms, vitrolite bath; $4700. LA. 7440

BEAUTIFUL HOME—WELL BUILT
3640 Childress; 6 rooms, breakfast nook, reception hall, vitrolite bath and kitchen; hot-water heat; 2-car garage; priced right.
KORTE, 7171½ Chestnut. MAin 4258.

2531 CLIFTON
4 rooms, sunroom, 1st floor; kitchen in basement; modern; hot-water heat; large lot; investigate. LA. 9543.

COTTAGE—Modern 5-room brick in Southampton; large lot. Hurry, it's a bargain at $3950; terms. Call Mr. Creelman.
PAPE & JOHNSON 5206 Gravois Riv. 5100

DALE-FAIRMONT—5-room cottage, $1500. Terms. LAclede 7441.

5434 DELOR
New, different, most attractive bungalow; open.

5717 DEVONSHIRE.
D.R.B REALTORS Very pretty 5-room modern brick bungalow; convenient neighborhood, splendid condition; owner will show. Priced right.
DIMMITT RICKHOFF BAYER, Gar. 4710.

DEVONSHIRE, 5616—6 rooms, with tile roof, like new; will sacrifice, $4950. Open. JOLLY. RI. 4898.

DON'T fail to inspect 6424 Mardell, 7-room modern brick bungalow; very low price; near Chippewa and Watson. OPEN 1 TO 5. WERNER, FL. 5600.

HERE'S REAL VALUE
5465 Eichelberger; band-new; 5 rooms, semi-finished attic; hot-water heat; vitrolite bath and kitchen; open.
KORTE, 7171½ CHESTNUT. MA. 4258.

GOETHE, 4834—Modern 6-room brick; garage; $4500; open today. PR. 3535.

GRESHAM, 5601—6 rooms, tile bath, hot-water heat; a beautiful home.
FEDERER, 2610 GRAVOIS. PR. 1519.

GRESHAM, 4936—4 rooms and sun porch, modern; very clean; low price. LA. 7441.

OWNER WANTS ACTION
6907 Hancock; 6-room bungalow, on large lot; clear; trade for flat, or sell.
M. A. RUST & SONS R. CO., MAin 4551.

WHAT A BUY FOR ONLY $3675.
5202 Hedge; a nice, large rooms, bath, furnace and a fine large lot 75x150. Owner left city and will sell at this low price.
OPEN 2 TO 5 P. M.
YECKEL-EARICKSON, 3542 GRAVOIS

BRICK DUPLEX ONLY $6200.
6517-19 Hoffman; 4-4 nice rooms, baths, furnaces, hardwood floors, taken under foreclosure. Owner will sell at the above low price.
YECKEL-EARICKSON, 3542 GRAVOIS

LOOK THIS OVER
6252 Hoffman; 4-room frame bungalow; modern; garage; large lot; terms; $3850.
M. A. RUST & SONS R. CO., MAin 4551.

Lady of Sorrows Parish
5515 Holly Hills; 5 rooms, modern. OPEN. LEE SCHERMEN, RIverside 6083.

ITASKA, 5711—Inspect new 5-room bungalow. Builder, RIverside 0237J.

$5000.00
5015 Kingshighway; 5-room modern brick bungalow; 42-ft. lot. OPEN TODAY, week days by appointment. PR. 3535.

JANUARY, 2828—Beautiful 4 rooms and sunroom, modern brick bungalow; handy location; widow must sacrifice. RI. 6083.

KINGSHIGHWAY, 6417—Brick, 5 rooms, bath, furnace; sacrifice price. LA. 7440

5106 COLUMBIA
6-room brick bungalow.
BARGAIN
Opposite Clifton Park.
$4950.
JOHN P. HI. 2610 DOLAN REALTY CO INC.
SEE THIS BUNGALOW
OPEN FOR INSPECTION
5232 LINDENWOOD
5 rooms 1st floor, finished 2d floor; hot-water heat; modern; priced for quick sale.
DOERFLINGER GRAND 2400.

5243 LOUGHBOROUGH AV.
Brick bungalow of 6 rooms, modern; 2-car garage, etc.; only $6250. "SEE US."
BRINKOP, 3621 S. Grand bl. LAc. 3041.

HERE'S A BARGAIN
5322 LOUGHBOROUGH.
Wonderful buy in 5-room bungalow; see it today; make offer.
FEDERER, 2610 GRAVOIS. PRos. 1519.

6300 MARQUETTE
OPEN SUNDAY
New 5 rooms, modern, cozy home.
RENGEL-WEBER, 3539 S.Grand. LA.9543

5641 MILENTZ
5 rooms, unfinished 2d floor, tile kitchen and bath, hot-water heat, garage. INSPECT TODAY. OPEN 9 A. M. TO 6 P. M.

BEST BUY IN ST. LOUIS HILLS!
6333 Murdoch, 6-room modern residence; will sacrifice OPEN ALL DAY OR CALL MUELLER, FL. 5600.

MURDOCH, 5015 (Southampton)—6 rooms, reception hall; tile wall bath; oil burner. Bargain. GRand 1549.

NEOSHO-MACKLIND—Matt-brick bungalow, modern; reduced to $3750. LA. 7441.

NOTTINGHAM, 5449—Beautiful 4 and sunroom; modern; only $4950; want offer. BRANNER, Riv. 5330.

OLEATHA, 6400—5 rooms and sunroom, modern; corner lot; will sacrifice for quick sale; inspect today.

HOLLY HILLS 5624 S. GRAND Riv. 7117-18

BUNGALOWS
5240 Pernod; 5 rooms; cozy home.
5322 Mardel; 5 rooms; rathskeller.
5332 Mardel; 5 rooms; like new.
See these today sure; easy terms; open.
SCHMOLL-HERNREICH REALTY CO., 103 N. 9th. CHestnut 2040.

6329 PERNOD—5-room modern; open all day; will sacrifice.

D.R.B REALTORS SEE THIS HOME, MAKE OFFER.
6423 Potomac; 5-room buff matt brick bungalow, tile bath and kitchen, fully equipped. A real buy. Open.
DIMMITT RICKHOFF BAYER, GAr. 4710.

PRAGUE, 4704—New 6-room home, extra lavatory, etc.; best buy in St. Louis Hills. Open. RI. 4898.

5 ROOMS—$5500
5186 Rosa av., Lady of Sorrows parish; modern brick bungalow; a genuine bargain for someone. See this sure.
SCHMOLL-HERNREICH REALTY CO., 103 N. 9th st. CH. 2040.

ROSA, 51xx—Dandy 5-room brick bungalow; bargain. REMSBECHER, RI. 6500.

BUNGALOWS AND COTTAGES For Sale

Southwest

ROSA, 5518—5-room, brick bungalow; modern; rathskeller; hot-water heat; $6500; owner.

6557 SCANLAN AVENUE
Fine bungalow; must sell this week; it's cheap. Owner, 3942 Fairview av.

SCANLAN, 6734—7 rooms and large sleeping porch; lot 40x207. Riv. 4898.

SMILEY, 6579—Brick bungalow, 5 rooms, hot-water heat, vitrolite bath; 40-ft. lot; $4800. LAclede 7440.

SOUTHAMPTON SPECIAL
Only $5950; 5-room modern bungalow, garage; Lady of Sorrows Parish. See today. 5143 Goethe.
HAMMEL R. E. CO. RI. 5070.

SOUTHWEST, 5615—4 rooms hot-water heat; brick garage. $3800. PR. 2322

CASH UP
2845 Sulphur; 4 rooms.
2301 Mackland; 5 rooms; modern; very low price.
BYRD, HI. 2991 OR GA. 3164.

SUBLETTE, 3447—4-room cottage, 60 ft.; furnace; cheap.

PRICE CUT $500
NOW—SEE
5409-23 THOLOZAN
NEW BUNGALOWS—OPEN
Strictly modern; 7 rooms, 2 baths, every modern convenience; 2-car garage. Inspect these bungalows before you buy.
DOERFLINGER GRAND 2400.

UPTON, 49xx—4 and large sunroom; modern; garage; cheap.
RENGEL-WEBER, 3539 S. Grand. LA.9543

READ THIS—THEN TAKE A LOOK
3151 Watson; 5 real rooms; brick; garage; modern throughout; price $5500; terms. Open today.
M. A. RUST & SONS R. CO., MAin 4551.

3155 Watson rd. Bus at door; 3 bed rooms; priced right; open today. Southampton Co., 4211 S. Kingshighway.

WATSON RD., 3028—Modern 6-room brick; open today. Week days, call PR. 3535.

WYOMING, 6208—5 rooms, tile bath, furnace, hardwood floors, $300 cash, $25 month. MAin 1195, REp. 0732.

West

WHAT, $850.00?
You read correctly—we are offering a 3-room house, lot and all for $850. Examine 6419 Chatham. Clear, terms. GLICK, MAin 4182.

NEAR FOREST PARK
Modern brick bungalow with slate roof; 5 rooms, 1 floor, room for 2 more on second; 1 block from Forest Park and Market car; sacrifice for $4950.
WENZLICK PHONE CHestnut 6900

ARCO, 4455—7 rooms, bath, furnace; in need of little repairs; price cut to $2800 for quick sale. Bockhorst R. E., 4315 Manchester.

BUNGALOW—St. James Parish, brick, 5 large rooms, plenty closet space, copper weather stripped, tile bath, furnace, large light basement; lot 35x198; Government bonus, $350 cash; price for equity. Box D-366, Post-Dispatch.

BUNGALOW—Matt brick, near Forest Park; 6 rooms, sunroom; hot-water heat, garage; leaving city. Box H-389, P.-D.

DARBY, 4355—6-room brick bungalow, double garage; tile bath; hardwood floors, price reduced to $4500; terms. New, modern 5-room brick, with 1½ acres, on highway near Ferguson; must be seen to be appreciated.
HENDRICKS-RUBELING REALTY CO., 6208 Easton. MUlberry 6200.

REDUCED $2000.
5-room English bungalow, Hi-Pointe section, $4500; easy terms. RI. 4300.

GISSLER, 77xx—6 rooms; modern; lot 40x114; consider trade for lot.
Rengel-Weber, 3539 S. Grand. LA. 9543.

GREGG, 14xx—5-room bungalow; garage; near Catholic church, school; exchange. Box P-103, Post-Dispatch.

LAWN, 1304—5-room brick bungalow; hot-water heat; electric refrigeration, hardwood floors; 1 block from St. Louis U. High School (bargain).

NEWSTEAD, 1300 S.—Cottage, 4 rooms, bath, garage; make offer. Box D-31, Post-Dispatch.

ST. LUKE'S PARISH
7056 Plateau, 5 rooms, bath, furnace, hardwood floors; only $2800.
W. HAHN, 813 Chestnut. MAin 1738.

ST. MARK'S PARISH
5059 Ridge av.; 5-room cottage; hot-water heat; price $2800.
FEINBERG, 2914 N. UNION. EV. 4900.

SUTTER, 1150—Nice 5-room bungalow; garage; bath, gas electric. EV. 7600.

TAMM, 1529—Nice 5-room bungalow; tile bath, electric, hardwood floors, furnace; lot 30x230; $3700; reasonable terms.
CHAS. L. WEBER, 119 N. 7th.

WADE, 6211—Bungalow, 4 rooms, bath, furnace, garages, $3250. LA. 7441.

8011 WASHINGTON
Vinita ter., 1 block north of Page, just west of Hanley; beautiful 6-room modern; one floor; vitrolite bath; perfect condition; 50-ft. lot; bargain at $7000.
O. J. McCAWLEY R. CO. MAin 2813.

4985 WISE AV.
7 rooms, matt brick, bath, hot-water heat, garage; bargain.
M. A. RUST & SONS R. CO., MAin 4551.

FLATS, APARTMENTS, FOR SALE

Nahn-Heberer Realty Co.
Offers the Following Bargains

DOUBLE FLATS
Modern 3-3 double flat—2145-7 Angelica, tile bath, hardwood floors, rent $100. Why pay rent when you can buy with small down payment? May trade for clear cottage. Call FL. 5600.

3-3 modern 3671-3 Folsom Ave., close to schools and transportation. Priced right.

1944-6 Penn St., $4500 a good safe investment in 4-4 rooms down and 6-6 rooms up. See today.

3018-20-22 Salena St., seven family flat 4 rooms each. Owner anxious to sell, $4500. See today, make offer.

4357 Bingham—4 large light rooms, bath, furnace, 2-car garage; lot 35x150; ½ block to Oak Hill School, one block South of Chippewa St., a real buy at $3350. E. Z. terms.

BUNGALOWS
Brick bungalow—Modern, like new; sacrifice; Hampton Ave. 6049. Open Sunday.

ST. LOUIS HILLS
Bungalow; modern 5 rooms, built by owner. Must be seen to be appreciated. 5820 Neosho St. Sacrifice. Open Sunday.

5-room modern bungalow, 6141 West Park, 4 blocks south of Oakland Ave., may trade for cottage. Open 1 to 5 or call Teubner FL 5600.

Inspect These and Call FLanders 5600
For Further Information.
Office Open All Day Sunday.
3415-17 South Kingshighway

FLAT—Single; real bargain; $3750.00. Box H-307, Post-Dispatch.

Central

EIGHTEENTH, 1416 N.—2-family, 2-story, 6-room brick; rent $240; snap; must sell. RI. 3060, or PR. 8400.

North

$4800—SINGLE 5 AND 6
Rents $55 per month. Terms. Look today 4153 St. Louis. A real buy to close estate.
CHAUNCEY P. HEATH CO., GArfield 3164.

A REAL SACRIFICE
45xx Harris; a beautiful location; 4-5 rooms, excellent condition; price very low; phone for an appointment, Hiland 8650 or
WENZLICK PHONE CHestnut 6900

RENTS $756 YEAR, PRICE $4750!
3321-21A-23-23A N. 11TH ST.;
4 families, 4 large rooms, toilets, electric, finished attic; building in fine condition. Admission see
JOHN S. BLAKE & BRO., 815 Chestnut

2530-32 NORTH GRAND—Offer wanted. Haake, FOrest 2284.

FLATS, APARTMENTS, FOR SALE

North

WE URGE COMPARISON
5-5 single, hot-water heat, tile bath, unusually well built, double garage; large lot; nice location; price $5750; terms. 2915 St. Louis.
KORTE, 7171½ Chestnut. MA. 4258.

Foreclosed—Fairgrounds Park
Four-family flat, rents $1320; can be bought for less than cost to present owner. Box D-210, Post-Dispatch.

BADEN—4 single 3-3; baths; furnaces; garages; all rented, $1824 year; $10,500; owner, 8758A Lowell.

1909 DODIER—3-3 single; inspect this bargain. $1750. CALL MUELLER, FLANDERS 5600.

Fairground Flat Bargain
4169 Farlin, 4 and 5 room single flat; tile bath, hardwood floors, steam heat; 2-car garage; can be bought right.
KNICKMEYER-FLEER, COlfax 3425.

4144 FARLIN, AT FAIRGROUND PARK
Well built 4-5 rooms, hard floors; 2-car brick garage; A1 order; terms.
John Grether & Co., 722 Chestnut st.

FINE CORNER FLAT BARGAIN.
St. Engelbert's Parish, 3915 Shreve; 4-5 rooms, modern; 2-car garage; 2d floor; open for inspection.
FEINBERG RLTY., 2914 N. Union, EV.4900

GREER, 3822—5 and 6 room flat; hot-water heat, baths; price $8000; $1000 cash, balance terms.
HARTWIG-DISCHINGER, FRanklin 2943.

JOHN, 1126—3-family brick; unusual investment; small down payment; balance through rent; owner leaving town; for particulars see A. J. Green, North St. Louis Trust Co., CO. 7100. 4323 N. Grand.

$4900 BUYS FLAT AND BUNGALOW.
4325 Kossuth; 3-4 room flat, baths, electric and basement. Also modern brick bungalow. Rents $660 yearly.
EDW. L. KUHS REALTY CO., JE. 3500

4436 KOSSUTH—$5500
5 and 6 rooms, bath, furnace and garage.
HARTWIG-DISCHINGER, FRanklin 2943.

LEE, 4355—4 and 5 room flat; bath, furnace; $4500.
HARTWIG-DISCHINGER, FR. 2943.

GOOD SINGLE FLATS, BARGAIN
4145 Mafflitt; 5 and 5; hot-water heat; tile bath; garage; $5000.
4149 Mafflitt; same with steam heat, $4750; terms.
FEINBERG RLTY., 2901 N. Union, EV.4900

MAFFITT, 4218—4-5 brick, baths, hardwood floors, 2-car garage. Hilmer-Dutton Realty Co., 3519 N. Grand, COlfax 5572-73.

3922 NATURAL BRIDGE
2-family 4-5 brick, tile bath, furnaces; 2-car garage; keys at office. Hilmer-Dutton Realty Co., 3519 N. Grand, CO. 5572-73.

4426 RED BUD
Well-built 5-6 single flat, hot-water heat; 2-car garage; fine condition; priced right; admission by card only.
WENZLICK Phone CHestnut 6900

SAN FRANCISCO, 4439—Well constructed 5-6 single; hot-water heat, tile bath; 3-car garage; trade for 5-room cottage; priced right.
DAW. KEHLENBRINCK REALTY CO., 2720 N. Grand. FRanklin 4040.

SINGLE 4 ROOMS AND BATH
CORNER BUILDING—$2650
Splendid condition; near Grand; sure profit at this price; hurry.
EICHENSER, 104 N. 7th. CEntral 8300.

ST. LOUIS, 2819—2-family, 3-4 brick, baths, electric; $2800.00. Hilmer-Dutton R. E. Co., CO. 5572-73.

Northwest

WHAT'S WRONG
Out-of-town owner reduces price on flat at 5465 Cote Brilliante; 4-4 rooms, baths, furnaces at $3000; a few years back you'd gladly pay $7500. A sure profit for smart money. GLICK, MAin 4182.

MODERN 4-family brick flat, 4 rooms each; near Natural Bridge and Newstead; always rented; separate furnaces, hardwood floors, tile baths; a buy that you will never regret; $7500.
E. W. FRANGE & CO., FRanklin 4262.

SINGLE 3-3—WITH BATHS—$2700
2919 Belt; 35-ft. lot; snap; $700 cash.
CHAUNCEY P. HEATH CO. GA. 3164.

BLESSED SACRAMENT PARISH — 5-5 rooms; modern. Box P-122, Post-Dis.

FINE INVESTMENT
1914-16 Clara av., 4-family, 3 rooms, tile baths, separate entrances; sacrifice for quick sale.
O. J. McCAWLEY R. CO., MAin 2813.

ONLY $4500.00
LABADIE, 4837—5 and 6-room single; Income $45.00; a rare buy; be sure to investigate.
HENRY H. HAFFNER R. CO., RO. 9706

THIS $12,000—Single only. $7650; open; 4841 Anderson, near Shreve; new 5 and 5; 3-car brick garage; owner financially disabled; non-resident. LA. 3534.

THEODOSIA, 5204—4-5 single; well cheap. $500 cash; trade. PRospect 1293.

South

FOR THE LOWEST PRICED 4-5 SINGLE FLAT
IN SOUTH ST. LOUIS, CALL AT THE OFFICE OF GANNON-FRANKE REALTY CO., 1008 CHESTNUT ST. NO PHONE INFORMATION. LESS THAN $4000.00.

WHAT DO YOU THINK!
South Side flat; baths and furnaces; needs slight repairs; close to Grand av.; $3650. GLICK, MAin 4182.

YOUR CHANCE
To acquire a double flat, 4 and 5 rooms, separate entrance, hardwood floors, tiled baths, steam heat, at a low price with small cash payment; financed with Government loan. See 2344-46 Virginia av.
LUPFER-ACKER, INC., CH. 8905.

FLAT—2910 MIAMI
3 rooms first floor; 4 rooms, also sun parlor second floor; modern garage; reasonable.
JULIUS S. FEYDT JR. REALTY CO., LACLEDE 3841. 3521 N. GRAND.

ARSENAL, 42xx—5-6 and sunroom, modern; 3-car garage. LAclede 9543.

Modern 5-5 single, brick, flat.
3115 Lackland. PRICE $5950
Hdw. floors, tile bath and steam heat. Garage and large lot. Good rents.
OPEN SUNDAY
DICKMANN, 623 Chestnut. MA. 4111.

BEST BUY IN THE CITY.
4-4 room flat, furnace and bath, $3750; a home and $22 rent per month, all for the price of home. CALL AT 5219 GRACE OR FL. 5600.

ALFRED, 19xx—Overlooking Shaw's Garden; well built, 5 and 5 rooms, hot-water heat; 2-car garage, cost owner $17,500; must sell at once; will take $7000; no trades. Box M-119, Post-Dispatch.

ARSENAL—Near Kingshighway, nice 3-3 single, baths

RESIDENCES FOR SALE

Southwest

OW COMPLETED
IS HILLS FOREMOST VALUE
545 ITASKA ST.
of Francis Park on a 55-foot lot
his unique home of distinction.
n hall, living, dining, sunroom,
itchen and lavatory on 1st floor.
aster bedrooms, lounging balcony,
om. Tiled bath and large air
nd floor. Hot-water heat, rock
ed gum woodwork throughout.
this well-constructed individual
cated in the fine home section.
N TODAY UNTIL 9 P. M.
TMANN-HEINRICH
GRAND LAc. 2165

5812—New 6-room modern resi-
owner.
HAM. 5459—4 rooms and bath
or; 2 rooms second floor; fur-
arage; priced to sell. SCHISLER,
410 Gr. 213.
N, 7042—8-room brick, includ-
urnished apartments; 1 tenanted;
Causland bus; $40.

West

8-ROOM BRICK
$2975
Page (across the street from St.
the biggest value ever offered;
ust been modernized, and is
for 2 families or for roomers.
lso a 2-car garage.
tgage was $3500, but it is now
00 straight for 3 years. Open.

6349 Ellenwood
hly modern, beautifully ar-
exclusive location, 8 rooms, 3
-car garage; 100 feet. For full
rs and admission card see
T. Terry Son & Co.
111 N. 7TH ST.

BERT, 1316—$2900
n for this 7-room brick residence;
ance; CHAUNCEY P. HEATH
ntral 3164.

3 Baths—Only $14,500
R YOUR INSPECTION TODAY.
in baths, hot-wtaer heat; 2-car
tile roof; lot 50x140; 6829 Wa-
convenient location. See
E. J. ALTHEIMER, WILLIAMS
MER. 817 Chestnut.

211 SAN BONITA
ITY, OFF SKINKER
the bath, extra washroom; fine
nly $9900. Buy this quick.
EY P. HEATH CO., GAr. 3164.

ROOM BRICK
s, furnace bath, $2500.
GLICK. MAIN 4182.

Here Is a Bargain
4315 Alamo; 6 rooms, sleep-
ing porch, tile bath, oil
burner, beautiful residence
t condition. Must be sold and
argain it is. Open Sunday, see

T-RICKHOFF-BAYER, GAr. 4710.

8 ABERDEEN PLACE"
8-room home in a fine relish-
d; 2-car garage; price right.
HIEMENZ R. CO., 614 Chestnut.
ut 8452

. 53 ARUNDEL
ly home of 8 rooms, 2 baths,
er heat, oil burner, 2-car brick
lot 50x160. Inspection by ap-
ent only.
ORNWELL R. E. CO. MA. 2258.

5431 BARTMER AV.
3 baths, A1 condition. MA. 4837

BELT AVE., $2150
ROOMS, MODERN
e, comfortable home; bath, fur-
very reasonable terms; good con-
GLICK. Main 4182.

7033 BERTHOLD—$6750
lot 45x137; a real snap at this
Look it over today.
NCEY P. HEATH CO. GA. 3164.

BURD — $2650.00
ch a low priced large brick mod-
me of 8 rooms; foreclosed under
ed trust. GLICK. Main 4182.

anne Home—$3950
as a house in the 50xx block on
e offered at this extreme low
no phone information. GLICK.
hestnut.

6435 Cecile Av.
e, well-planned house; 12 rooms 3
Sacrifice price, 2-car garage.
rt T. Terry, Son & Co.
111 N. 7th st.

7020 CORNELL
2 baths; a real buy; look today.
EY P. HEATH CO. GAr. 3164.

Down—St. Roch's Parish
ine 7-room home in the very best
and; electricity modern; cheap price;
GLICK. Main 4182.

X DE GIVERVILLE—$6250
residence; sunroom; garage, side
e.
BIG SACRIFICE—TERMS
AACH R. CO., Inc., 826 Chestnut.

DELMAR BARGAIN
Delmar; 9 rooms, hot-water heat,
$3250; make offer owner, 5004
ain av.

B BEAUTIFUL COLONIAL HOME.
ORS 13 ENFIELD DR.
In Chevy Chase Subdivision.
Corner Price and Bon Homme
rooms, 2 tile baths, tile kitchen and
1 bar, breakfast nook, 2 large
porches, rathskellar, 2-car garage.
ake our word for it that this is
perfect Colonial home in St. Louis
Open Sunday, 2 to 5.
T RICKHOFF BAYER, GAr. 4710.

LOTS FOR SALE—VACANT

NEW PRICES

Park, Lakewood, East Linden-
price reduced on all lots in these
sions; sold on reasonable terms.
Office, 6401 Chippewa, or call

WENZLICK PHONE CHestnut 6900

block Miami, Kingshighway
Alpha 3931 Botanical.
158; 7400 Melrose, University
asonable. Forest 0448.
ESTER RD.—Entrance to KWK;
improved; $750. NE. 0116.
LOTS—City and county; clear; for sale
change. BLUMENFELD. CA. 8500.

North

158; at $350; only 5 minutes
Baden; easy terms. For infor-
address Box D-239, Post-Dis.
Magazine st., 166x123; suit-
ts factory. Sewell, Usona Hotel.
H ST., bl. rite, 14xx Warren;
a piece hat can be bought rea-
with future on the new book-
Phone CH. 8300.
VERNON LAUX.

Northwest

Paid $1400 30 ft. North Polite
Street; sewer, gas; sacrifice quick
3100. Colfax 6152R.

5957—25x125; streets made;
$22 a foot; terms. COlfax 0266R.

South

SQUARE BLOCK
To close receivership. Any
offer considered. Location, north
Morin Ave. between Alabama and
Two blocks from school and
Call Mr. Siegerist, PRospect
, week days only.

Gravois Av. & Holly Hills
170x140; commercialized with-
tion. ZIEGENHEIN BROS.,
Randolph 8132

BARGAIN LOT
Kichelberger and Cologne; 40-
Owner will sacrifice for cash,
ALL FLANDERS 5600.
proved, 400 ft. front, 4300 Utah;
all or part for cash or trade
Write 1501 S. Broadway.

RESIDENCES FOR SALE

West

Attention Hotel and Rooming House Operators
QUICK SALE WANTED
4411 McPHERSON AV.—15 rooms; 4 baths; hot-water heat, oil burner; Westinhouse refrigerator. Brick garage with servants' quarters above. Lot 57x142 ft. Asking $11,000. All offers considered.
MERCANTILE COMMERCE BANK AND TRUST COMPANY
5th and LOCUST STS. CEntral 3500

4463 McPherson
Price Greatly Reduced
9 rooms, 2 baths. For full particulars see
Albert T. Terry, Son & Co.
111 N. 7TH ST.

FOR SALE OR LEASE
This Beautiful Residence
5445 Maple; 10 rooms; hardwood floors, hot-water heat; lot 70x225; 3-car brick garage; real bargain. Open Sunday.
MILLENBERGER & SON, 806 Chestnut

7307 MARYLAND DRIVE
PRICED TO SELL QUICK.
Situated close; fine school district of beautiful homes; 4 bedrooms, large living room, Kinkeller, gas heat; spacious lot, completely landscaped. Call PA. 2300 for appointment to inspect.

D.R.B. REALTORS **Wydown Forest**
436 Oakley; this fine English home, 7 rooms, perfect condition, beautiful priced right. Phone
SUMMITT-RICKHOLT-BAYER, GAr. 4710.

316 N. NEWSTEAD
This stone residence; 14 rooms, 3 baths, hot-water heat; 2-car garage; real bargain if sold quickly.
McCAWLEY R. CO. MAin 2813.

ST. ROCH'S PARISH
7-room modern residence, tile roof, bath, steam heat, hardwood floors, 2-car garage; real bargain at $5000; small cash payment, balance like rent. 5768 Pershing today; open.
McCAWLEY R. CO. MAin 2813.

PAGE 5075—7-room residence; modern; must be sold; clear. What's your offer? RENEY H. HAFNER R. CO., RO. 9708.
PAGE 5031—8 rooms, modern, suitable for tenants; come, see; $3500.

RESIDENCE BARGAINS
6940 PERSHING AVE.
8 rooms, 2 baths, sun parlor, sleeping porch, 2-car garage, oil burner, fine condition.
Will take terms.
ANDERSON-STOCKE-BUERMANN
Main 4393 808 Chestnut St.

UNIVERSITY HILLS
5435 Purdue; 5 beautiful bedrooms, 3 baths, tile kitchen, first floor lavatory, sun room, 2-car heated garage; built practically new house price greatly below reproduction cost. 3-5 p.m.
C. G. BLANKE R. E. CO. MAin 3046

CLAVERACH PARK, No. 9 Ridgemoor.
Four bedrooms, 3 baths and maid's room. Corner lot, 282 ft. front. Phone or see Hamm R. Goffrich & Co., 218 Wainwright Bldg. CH. 7689.

7321 STANFORD
Open 2 to 5.
For immediate sale. This desirable residence can be purchased at a most reasonable price and attractive terms; 6 rooms, including 2 bedrooms downstairs, tile bath, hot-water heat, oil burner; attached garage. Inspect today or call
MISSISSIPPI VALLEY TRUST CO.
Broadway & Olive CEntral 7830.

7461 TEASDALE AV.
Excellently located 1½-story brick residence, 6 rooms, bath, and sleeping porch. Hardwood floors, tile bath, oil heat; oil 2-car brick garage; lot 50x145; to sell; attractive terms. For dollars and card to inspect, call
MISSISSIPPI VALLEY TRUST CO., Agents Broadway and Olive CEntral 7830.

921 TRINITY
Dandy well built Colonial with 6 rooms; hot-water heat, 2-car garage; beautiful lot 129x168; $8000 for C. G. BLANKE R. E. CO. MAin 3046

5018 VERNON $4300
6-room residence; steam heat, oil burner, hardwood floors.
MORRIS AACH R. CO., Inc., 826 Chestnut

VERNON, 5405—11-room residence; newly decorated; 4 bedrooms each on 2d and 3rd floors; bath, hot-water heat; 2-car garage; open.
FRANCIS-PERRY-RUTH, 110 N. 7th.

4324 WASHINGTON
9 rooms; modern; $5000; terms.
WILLIAM-WALTERS REALTY CO., INC.

WASHINGTON, 5121—12 rooms, brick residence; especially attractive price; finished with easy payments over 15 years; please call the RALPH EVOENCH CO., 714 Washington. JE. 3780.

6143 WATERMAN
large lot; close to school and
Open today.
CARL STIFEL REALTY CO. CA. 6000.

6311 WESTMINSTER
12 Rooms—2 Baths
CONDITIONED AIR HEAT
OPEN 2 to 5 TODAY
Large Lot—Garage
Geo. F. Bergfeld, Inc.
3832 West Pine—JEfferson 1437

MO—6609 WISE—ONLY $3250
bath, garage; steam heat; in
hborhood close to Forest Park.
McDONALD, 1111 Chestnut. MAin 0142.

VERY UNUSUAL HOME
BRAND-NEW
York; 4 bedrooms, 2 tile baths, terrazzo floors, lavatory, porch, tile kitchen.
CLAYTON REALTY CO., RA. 8023.

LOTS FOR SALE—VACANT

NEW PRICES

Park, Lakewood, East Linden-
price reduced on all lots in these
sions; sold on reasonable terms.
Office, 6401 Chippewa, or call

WENZLICK PHONE CHestnut 6900

block Miami, Kingshighway
Alpha 3931 Botanical.
158; 7400 Melrose, University
asonable. Forest 0448.
ESTER RD.—Entrance to KWK;
improved; $750. NE. 0116.
LOTS—City and county; clear; for sale
change. BLUMENFELD. CA. 8500.

North

HOTEL BUILDING
2700 N. 9th st.; 43 rooms, with well patronized restaurant; equipped with private living quarters; steam heat; a money-making proposition for an experienced hotel manager. For particulars call EDW. L. KUHS REALTY CO., JE. 3500.

CASH for quick sale; flat and store, 36xx N. Broadway; premises occupied; real estate dealers do not answer. Bo D-67, Post-Dispatch.

HERE'S a real pickup. 4101 West Florissant, 2-story business building; rents for $125 per month.
HENRY R. WEISELS CO., CHestnut 4800.

THIRTEENTH, 2720 N.—Store, brick, 4200 square feet. Apply 1012 Tyler.

TYLER, 900-02—1921-23 N. Ninth; 4 stores, 2 flats; a bargain at $3500.
HARTWIG-DISCHINGER, Franklin 2943.

150' CORNER Natural Bridge rd.; filling station with small store; excellent opportunity to go in business.
APEX REALTY CO., MAin 4860.

Northwest

5036 FARLIN AVENUE
Modern factory building; 13,000 feet; can be bought right.
MR. GILES. FRanklin 6171.

South

Coal Man's Opportunity
Must sell to close estate, 4044 Bayles av.; approximately 2 acres; can be rail-car spur, trucks, scales and fully equipped. Good going business. Also a 6-room, practically new, modern brick bungalow, $60,000 refused some time ago. Owner has reduced price from $20,000 to $13,500 for immediate sale.
GLICK MAIN 4182

BUSINESS PROPERTY
SACRIFICED
Three stores, one large tavern and three flats above; S. Broadway; good location; owner must sell.

WENZLICK PHONE CHestnut 6900

BAKERS, ATTENTION
Wonderful paying business, south, can be bought very cheap; building and shop.
FRANCIS, RI. 4300.

CASTLEMAN, 4476—Dellcatessen, draught beer, light lunch; same owner for 8 years; A1; $1400, quick sale; rent reasonable. Shaw Delicatessen.

Closing Estate, Offer Wanted
Factory site on two railroads.
300x220. Victor and Warf streets.
DICKMANN 623 CHESTNUT MAIN 4111

GRAND, NEAR GRAVOIS—2 stores, 2 flats; trade. Owner. Box D-340, P.-D.

West

WHERE IS EVERYBODY?
YOUR CHOICE — $3750
4223-25 Easton, 2 stores and flats above; also northwest corner Jefferson and Rutger; 2 stores and flats; not so long ago parcels sold for over $10,000. Watch, they'll come back, and wishing won't do you a bit of good. GLICK. MAin 4182

MANCHESTER, 4344—4-room modern cottage, 2-car garage, with small store in front, now doing good variety business, retail and wholesale; sell with or without stock. FRanklin 0230.

IMP'VED PROPERTY FOR SALE

MICHIGAN, 3539—1 4-room flat.
1 10-room house; 5124 Page.
1 5-room bungalow; 1931 Bellevue.
1 6-room dwelling; 7302 Glades.
3 building lots; 3 large pieces of railroad property and lots of wood working machinery. J. S. Turley. GR. 3873.

STORE AND 15 FLATS.
Northeast corner Prairie and Cote Brilliante; lot 127x120; substantial property; a real bargain; cut to $12,000 for quick sale.
JOHN LOCKERY & SON, 1002 Chestnut.

INVESTMENT PROPERTY
MARKET STREET BARGAIN
75x130; north side of Market, west of Jefferson; all improvements in.
MILTENBERGER & SON, 806 Chestnut.

SINGLE FLAT AND COTTAGE FOR $4000
DON'T MISS THIS—A HOME AND INCOME
3018 and 3022 New Ashland place, 3-3 single flat and 3-room brick cottage; flat rents $36; investigate this today.
FEINBERG, 2914 N. Union. EV. 4900.

WEST END BUSINESS CORNER
S. w. corner West Pine and Spring; 78x213; unrestricted; improved with apartment and dwellings; price reasonable.
JOST REALTY CO. 113 N. 10th CH. 2575

HOUSE—5 families, 2 stores, northeast corner Pennsylvania and Wyoming; make offer. Box P-125, Post-Dispatch.

REAL ESTATE—COUNTRY

COUNTRY ESTATE—Consisting of 8½ acres; 11-room house, all modern; beautifully lawned grounds, studded with large forest timbers, everlasting spring, some fruit trees and grapes; 3 acres of A1 garden and small lake; Collinsville, Ill., just off concrete street; owner leaving city, must sell; will sacrifice; consider trade for clear income city property or easy terms. S. Jarvis, room 435 Murphy Bldg., East St. Louis, Ill. Phone EAst 4850.

REAL ESTATE—FOR COLORED

EUCLID, 1246 — 6-room brick; all conveniences; price low; terms. (*)

GARFIELD, 4056—5 rooms, bath and furnace; bargain for cash, or will sell with $500 down. Price $2500. HAAS & ALT. GA. 3101. (*)

FARM LANDS

FARMS WANTED

FARM Wtd.—About 80 to 100 acres, about 50 miles from St. Louis and not over 100; trade for sandwich shop and beer; doing business to net you an income of $150 month. Box D-400, Post-Dispatch.

FARM Wtd. — In Illinois; will trade 2 store buildings in town of 2500. Davis, 204 Murphy Bldg., East St. Louis, Ill.

LOTS FOR SALE—VACANT

South

WORTH $30 FOOT, SACRIFICE $13.50
S. e. corner Eichelberger-Ulena; 482x115; suitable commercial, industrial or bungalows; must sacrifice. CAbany 4817R.

Southwest

LOT—St. Louis Hills; on model home street, just west of Donovan. Box N-130, Post-Dispatch.

LOT—30x125; improved; second from Mackland, west on Delor. 4039 Palm.

LOT—40-ft.; corner St. Louis Hills; make offer. Box P-72, Post-Dispatch.

LOT—Block of 5600 Murdoch; direct from owner; bargain. FL. 0594.

Northeast corner Gravois and Weber. 100x130. Very low price. 4609 Macklind.

West

U. CITY LOT
Here's a bargain, 34x110; in beautiful section; fine home on each side; going for $850.

WENZLICK PHONE CHestnut 6900

LOT—50x165; southwest corner Jackson and North and South rd., Vinita Park; build residence in front and store or house on road; surrounded by fine homes; cost $1500; make offer; sacrifice. ROsedale 4297.

BUSINESS PROPERTY FOR SALE

GOOD BUSINESS PROPERTY
6 stores, leased; income $3000 per year; good South Side business district; owner will accept small property as part payment; investigate.
ACME REALTORS, 722 Chestnut. CE. 1750

CASH UP
26xx Eads, 9 rooms, 2 baths, furnace, garage; rented to good tenant; $35.
BYRD, 818 CHESTNUT. GA. 3164.

CHURCH building seating 300; centrally located; very reasonable. Box D-227, Post-Dispatch.

Central

GOOD SALOON CORNER
18th and Chouteau, northwest corner, 3 stores, 2 flats; bargain for quick sale; terms. APEX REALTY CO., MAin 4860.

HERE'S a real pickup. 4101 West Florissant, 2-story business building; rents for $125 per month.
HENRY R. WEISELS CO., CHestnut 4800.

THIRTEENTH, 2720 N.—Store, brick, 4200 square feet. Apply 1012 Tyler.

TYLER, 900-02—1921-23 N. Ninth; 4 stores, 2 flats; a bargain at $3500.
HARTWIG-DISCHINGER, Franklin 2943.

150' CORNER Natural Bridge rd.; filling station with small store; excellent opportunity to go in business.
APEX REALTY CO., MAin 4860.

North

HOTEL BUILDING
2700 N. 9th st.; 43 rooms, with well patronized restaurant; equipped with private living quarters; steam heat; a money-making proposition for an experienced hotel manager. For particulars call EDW. L. KUHS REALTY CO., JE. 3500.

CASH for quick sale; flat and store, 36xx N. Broadway; premises occupied; real estate dealers do not answer. Bo D-67, Post-Dispatch.

HERE'S a real pickup. 4101 West Florissant, 2-story business building; rents for $125 per month.
HENRY R. WEISELS CO., CHestnut 4800.

THIRTEENTH, 2720 N.—Store, brick, 4200 square feet. Apply 1012 Tyler.

TYLER, 900-02—1921-23 N. Ninth; 4 stores, 2 flats; a bargain at $3500.
HARTWIG-DISCHINGER, Franklin 2943.

150' CORNER Natural Bridge rd.; filling station with small store; excellent opportunity to go in business.
APEX REALTY CO., MAin 4860.

Northwest

5036 FARLIN AVENUE
Modern factory building; 13,000 feet; can be bought right.
MR. GILES. FRanklin 6171.

South

Coal Man's Opportunity
Must sell to close estate, 4044 Bayles av.; approximately 2 acres; can be rail-car spur, trucks, scales and fully equipped. Good going business. Also a 6-room, practically new, modern brick bungalow, $60,000 refused some time ago. Owner has reduced price from $20,000 to $13,500 for immediate sale.
GLICK MAIN 4182

BUSINESS PROPERTY

SACRIFICED
Three stores, one large tavern and three flats above; S. Broadway; good location; owner must sell.

WENZLICK PHONE CHestnut 6900

BAKERS, ATTENTION
Wonderful paying business, south, can be bought very cheap; building and shop.
FRANCIS, RI. 4300.

CASTLEMAN, 4476—Dellcatessen, draught beer, light lunch; same owner for 8 years; A1; $1400, quick sale; rent reasonable. Shaw Delicatessen.

Closing Estate, Offer Wanted
Factory site on two railroads.
300x220. Victor and Warf streets.
DICKMANN 623 CHESTNUT MAIN 4111

GRAND, NEAR GRAVOIS—2 stores, 2 flats; trade. Owner. Box D-340, P.-D.

West

WHERE IS EVERYBODY?
YOUR CHOICE — $3750
4223-25 Easton, 2 stores and flats above; also northwest corner Jefferson and Rutger; 2 stores and flats; not so long ago parcels sold for over $10,000. Watch, they'll come back, and wishing won't do you a bit of good. GLICK. MAin 4182

MANCHESTER, 4344—4-room modern cottage, 2-car garage, with small store in front, now doing good variety business, retail and wholesale; sell with or without stock. FRanklin 0230.

IMP'VED PROPERTY FOR SALE

MICHIGAN, 3539—1 4-room flat.
1 10-room house; 5124 Page.
1 5-room bungalow; 1931 Bellevue.
1 6-room dwelling; 7302 Glades.
3 building lots; 3 large pieces of railroad property and lots of wood working machinery. J. S. Turley. GR. 3873.

STORE AND 15 FLATS.
Northeast corner Prairie and Cote Brilliante; lot 127x120; substantial property; a real bargain; cut to $12,000 for quick sale.
JOHN LOCKERY & SON, 1002 Chestnut.

INVESTMENT PROPERTY
MARKET STREET BARGAIN
75x130; north side of Market, west of Jefferson; all improvements in.
MILTENBERGER & SON, 806 Chestnut.

SINGLE FLAT AND COTTAGE FOR $4000
DON'T MISS THIS—A HOME AND INCOME
3018 and 3022 New Ashland place, 3-3 single flat and 3-room brick cottage; flat rents $36; investigate this today.
FEINBERG, 2914 N. Union. EV. 4900.

WEST END BUSINESS CORNER
S. w. corner West Pine and Spring; 78x213; unrestricted; improved with apartment and dwellings; price reasonable.
JOST REALTY CO. 113 N. 10th CH. 2575

HOUSE—5 families, 2 stores, northeast corner Pennsylvania and Wyoming; make offer. Box P-125, Post-Dispatch.

REAL ESTATE—COUNTRY

COUNTRY ESTATE—Consisting of 8½ acres; 11-room house, all modern; beautifully lawned grounds, studded with large forest timbers, everlasting spring, some fruit trees and grapes; 3 acres of A1 garden and small lake; Collinsville, Ill., just off concrete street; owner leaving city, must sell; will sacrifice; consider trade for clear income city property or easy terms. S. Jarvis, room 435 Murphy Bldg., East St. Louis, Ill. Phone EAst 4850.

REAL ESTATE—FOR COLORED

EUCLID, 1246 — 6-room brick; all conveniences; price low; terms. (*)

GARFIELD, 4056—5 rooms, bath and furnace; bargain for cash, or will sell with $500 down. Price $2500. HAAS & ALT. GA. 3101. (*)

FARM LANDS

FARMS WANTED

FARM Wtd.—About 80 to 100 acres, about 50 miles from St. Louis and not over 100; trade for sandwich shop and beer; doing business to net you an income of $150 month. Box D-400, Post-Dispatch.

FARM Wtd. — In Illinois; will trade 2 store buildings in town of 2500. Davis, 204 Murphy Bldg., East St. Louis, Ill.

FARMS WANTED

ACREAGE Wtd.—Small, close to city; river frontage. R. Berkman, 4246 Botanical.

FARM Wtd.—To rent, 2 to 20 acres, not over 15 miles from St. Louis; 5-room house or larger; electric; state price. Box P-120, Post-Dispatch.

FARMS Wtd.—Rent small, 40, timber, buildings, cheap. G. Hoelscher, 45 Rayburn, Kirkwood, Mo.

FARM Wtd.—Must be rich and level land; will trade my good business corner; store, flat above, 4 garages. Box P-236, P.-D.

FARM Wtd.—to rent, North or West of St. Louis, 80 acres up; house, buildings. FL. 7242. Stitzz, 4954 Parker.

FARM Wtd.—To buy from owner; 40 acres or more; must be bargain; near city. Box H-16, Post-Dispatch.

FARM Wtd.—Will trade for small farm, a car and $25 cash, $10 a month. 2410 North and South rds.

FARM Wtd.—Give bungalow equity or lot. Box P-11, Post-Dispatch.

FARM Wtd.—For single flat, south. Box N-329, Post-Dispatch.

FARMS FOR RENT

CHICKEN FARM—Small, improved; 50 miles from city. Box D-157, Post-Dis.

FARM—80 acres; 15 miles west of St. Louis, with a 5-room house, many outbuildings and running water; 800 fruit trees; with or without implements; for $25 month and one-fourth of crops. Box R-15, Post-Dispatch.

FARM—4-room house on 40 acres; electric; 30 minutes from city on Gravois; ideal for truck garden or city worker who wants a small country place; $20. Call WEbster 768.

FARM—330 acres, large dairy, stock, grain; National Highway 40; good improvements. Box E-167, Post-Dis.

FARM—4-room cottage; 4 acres; near South Broadway; electric, water. RIverside 6870.

FARM—50 miles south; pasture; crop; concession. 5930 Wabada.

FARM—Small house; rent $10, or sell. Morse Mill, Mo. 2641 Russell.

IMPROVED FARM — $5 month. 4426 Swan.

46 ACRES—6-room bungalow, furnace heat, chicken house, barn, 15 miles from city limits; between Highways 61 and 30; rent $25 per month. Riv. 6083.

100 ACRES—Improved, level, on highway; owner room 30, 119 N. 7th.

FARMS FOR SALE

FARM—105 acres, on improved road, $450, ready for you now, with cow, brood sow, flock poultry included; 1½ mile village, easy drive; railroad, high-school town; 60 tillable, now in cultivation; lays gently rolling; grows good crops; lots fine free range for stock; spring branch and pond water; estimated 60,000 feet saw timber; lots cornwood to cut; profitable side income; fruit, grapes, berries; comfortable house, porch, good barn, poultry house, smokehouse; taxes $7.50; all yours at $450 only $250 cash; free monthly catalogue. United Farm Agency, D-1198, Arcade Bldg., St. Louis, Mo. MA. 1058.

CORN LAND—Good; $30 to $50 per acre; good terms. R. S. Shirley, 523A Broadway, Cape Girardeau, Mo.

CURRENT RIVER acreage and club sites for sale, just 100 feet from the Montauk bass and trout hatchery, one of the largest in the State. Montauk Realty Co., Montauk, Mo.

FARM—160 acres, 1 mile southwest Warrenton; (U. S. Highway 40); 6-room frame house; barn, 40x54; other buildings; never-failing spring, 3 wells, cistern; woven-wire fence throughout; no trades; foreclosed; price $5500; immediate possession; perfect title.
JOHN S. BLAKE & BRO., 815 Chestnut.

FARM—200 acres, 26 miles out; 2 miles off Highway 40; 4-room frame house, barn, hen house, granary; 190 acres cultivation, 10 acres bottom, 4 acres timber; drilled well, cistern; price $5250; terms, $2250 cash, balance deed of trust. D. T. Gray, 322 N. Main st., St. Charles, Mo.

FARM—4 acres, 3-room house, concrete porch, stone cellar, chicken house, garage, brooder house, cistern, living well; ½ acre grapes, berries, fruit; excellent location; ¾ mile Steelville, mail route; $600; cash $100; 65 bargains. Steelville R. C., Steelville, Mo.

FARM—Or summer home; 100 acres; near Festus, adjoins town; 11 rooms, ultra modern; hardwood floors, bath, furnace, Union Electric gas; 1000 fruit trees; grapes; grand scenery; fine fishing; sacrifice, may trade. C. Taylor, Hematite, Mo., or LaClede 5656.

FARM—110 acres, on Highway 70; 6-room house, 2 good springs, 4 miles from Fredericktown; also 120 acres, 3-room house, 1½ miles from Williamsville; will make trade. Mary S. Holladay, Fredericktown, Mo.

FARM—300 acres, house, barn, well spring; creek; 70 acres saw timber, balance cultivation; 80 acres fine bottom; bargain; $4000; $1000 down, balance 5 per cent. Wilson, Republic, Mo.

FARM—102 acres, on paved highway, 40 miles south; large spring, lake and creek; 2 sets improvements; electric; suitable for country home or organization for outing place; $10,500. CAbany 4817R.

FARMS—2 good; 40 acres; 2 miles from town; near highway; 20 acres, 2 miles west on 66; 3½ in Concord grapes. Meyer, Realtor, St. James.

FARMS—All sizes and types; a list of 65 is ready for the asking. Write us today. D. Borgmeyer & Son, Agts., St. Charles, Mo.

FARM — Sell or trade, 150 acres St. Charles County; all in cultivation. John Mothershead, Cottleville, Mo., St. Charles County.

FARM—37 acres, ½ in cultivation, log house, large flowing spring, lake site, price $600, timber land $3 acre. Cuba R. E. Co., J. A. Kimberlin.

FARM BARGAINS—Any size, anywhere, finest selection.
TOBEY RLTY. CO., 5427 GRAVOIS.
FARM AGENTS. RL. 4108.

FARM—80 acres, fenced, part cultivated house, poultry houses, well, spring; $750, $150 cash, $10 monthly. Robert Page, Crocker, Mo.

FARM—Heirs to 197-acre improved Bourbois River farm, 70 miles from city; wish cash offer. Phone Kirkwood 1024,

FARM—Heirs to 197-acre improved Bourbois River farm, 70 miles from city; wish cash offer. Phone Kirkwood 1971.

FARM—Clear, nicely improved, sell, exchange. Simmerman, 1408 S. Vandeventer.

FARM—10 acres, fruit, truck and poultry land; 45 miles south; $10 down; price $250. James G. Cook, Kinsey, Mo.

FARMS—Town property, highway frontage on Highways 66 and 30. L. D. Wilkerson Realty Co., St. Louis, Mo.

FARM—5 or 10 acres, poultry, fruit, on R.; cheap; improved. Room 30, 119 N. 7th st.

FARMS—Improved; easy terms. F. Ewert, Jonesburg, Mo.

FARM—265 acres, in Iron County; would make good stock farm. Box D-160, P.-D.

FARM—Chicken and fruit; foreclosure; bargain; near St. Clair. GR. 5733.

80 ACRES—Choice Central Missouri location, $1350; includes cow, 5 ewes, 2 sows, 12 shoats, 40 poultry, some tools; offered for sale first time since homesteaded; near school and church; easy drive high-school town and college; 60 acres tillable, 30 in cultivation; part rich creek bottom, real spring water, woven-wire fence, bluegrass pasture; 3-room house, well and spring water, poultry house, smokehouse, brooder, cellar; the ideal combination, good soil for feed crops; ample water and fine grass; all yours at $1350, part cash; free September catalogue. United Farm Agency, D-1198 Arcade Bldg., St. Louis, Mo. MAin 1058.

ACRES—139, 5-room house, barn, milk house, outbuildings, some fruit, cistern, spring well, spring, lake site, farm-to-market road, 7 Jersey cows, 2 horses, 1 sow, 50 chickens, wagon, harness and harrow; $4500; terms. See me for tracts on Quivira River for recreation. H. E. Cockrell, Troy, Mo., or 3403 Henrietta. Grand 1067.

FARM—34 acres, 3-room house, close in, $1000; bargain. C. R. Stoops, Sullivan, Mo.

40 ACRES—Some of Missouri's finest land; only 12 miles Cty St. Louis on Highway 30; Union Electric on ground; level, rich loam for garden; abundance of fine water; price $100 acre up; any size tracts; terms if wanted. See Mr. Maxwell in High Ridge, 16 miles out Gravois, Highway 30.

120 ACRES—8 miles southwest Elsberry, 7-room house, red barn, lot outbuildings, blue grass pasture, good spring, cisterns and ponds, hard road, good soil, young orchard; lays gently rolling; $4800; $500 cash, balance 10 years; 5½ pct. H. E. Cockrell, Troy, Mo., or 3403 Henrietta. GRand 1067.

80 ACRES—30 cultivation, 6 valley; well fenced, well watered; 5-room house, 4 poultry houses, frame barn; good improvements; 3½ miles out; good fishing, hunting; price $12.50. C. E. Lewis, Cuba, Mo.

FARMS WANTED

ACREAGE Wtd.—Small, close to city; river frontage. R. Berkman, 4246 Botanical.

FARM Wtd.—To rent, 2 to 20 acres, not over 15 miles from St. Louis; 5-room house or larger; electric; state price. Box P-120, Post-Dispatch.

FARMS Wtd.—Rent small, 40, timber, buildings, cheap. G. Hoelscher, 45 Rayburn, Kirkwood, Mo.

FARM Wtd.—Must be rich and level land; will trade my good business corner; store, flat above, 4 garages. Box P-236, P.-D.

FARM Wtd.—to rent, North or West of St. Louis, 80 acres up; house, buildings. FL. 7242. Stitzz, 4954 Parker.

FARM Wtd.—To buy from owner; 40 acres or more; must be bargain; near city. Box H-16, Post-Dispatch.

FARM Wtd.—Will trade for small farm, a car and $25 cash, $10 a month. 2410 North and South rds.

FARM Wtd.—Give bungalow equity or lot. Box P-11, Post-Dispatch.

FARM Wtd.—For single flat, south. Box N-329, Post-Dispatch.

FARMS FOR RENT

CHICKEN FARM—Small, improved; 50 miles from city. Box D-157, Post-Dis.

FARM—80 acres; 15 miles west of St. Louis, with a 5-room house, many outbuildings and running water; 800 fruit trees; with or without implements; for $25 month and one-fourth of crops. Box R-15, Post-Dispatch.

FARM—4-room house on 40 acres; electric; 30 minutes from city on Gravois; ideal for truck garden or city worker who wants a small country place; $20. Call WEbster 768.

FARM—330 acres, large dairy, stock, grain; National Highway 40; good improvements. Box E-167, Post-Dis.

FARM—4-room cottage; 4 acres; near South Broadway; electric, water. RIverside 6870.

FARM—50 miles south; pasture; crop; concession. 5930 Wabada.

FARM—Small house; rent $10, or sell. Morse Mill, Mo. 2641 Russell.

IMPROVED FARM — $5 month. 4426 Swan.

46 ACRES—6-room bungalow, furnace heat, chicken house, barn, 15 miles from city limits; between Highways 61 and 30; rent $25 per month. Riv. 6083.

100 ACRES—Improved, level, on highway; owner room 30, 119 N. 7th.

FARMS FOR SALE

FARM—105 acres, on improved road, $450, ready for you now, with cow, brood sow, flock poultry included; 1½ mile village, easy drive; railroad, high-school town; 60 tillable, now in cultivation; lays gently rolling; grows good crops; lots fine free range for stock; spring branch and pond water; estimated 60,000 feet saw timber; lots cornwood to cut; profitable side income; fruit, grapes, berries; comfortable house, porch, good barn, poultry house, smokehouse; taxes $7.50; all yours at $450 only $250 cash; free monthly catalogue. United Farm Agency, D-1198, Arcade Bldg., St. Louis, Mo. MA. 1058.

CASH for quick sale; flat and store, 36xx N. Broadway; premises occupied; real estate dealers do not answer. Bo D-67, Post-Dispatch.

HERE'S a real pickup. 4101 West Florissant, 2-story business building; rents for $125 per month.
HENRY R. WEISELS CO., CHestnut 4800.

THIRTEENTH, 2720 N.—Store, brick, 4200 square feet. Apply 1012 Tyler.

TYLER, 900-02—1921-23 N. Ninth; 4 stores, 2 flats; a bargain at $3500.
HARTWIG-DISCHINGER, Franklin 2943.

150' CORNER Natural Bridge rd.; filling station with small store; excellent opportunity to go in business.
APEX REALTY CO., MAin 4860.

Northwest

5036 FARLIN AVENUE
Modern factory building; 13,000 feet; can be bought right.
MR. GILES. FRanklin 6171.

South

Coal Man's Opportunity
Must sell to close estate, 4044 Bayles av.; approximately 2 acres; can be rail-car spur, trucks, scales and fully equipped. Good going business. Also a 6-room, practically new, modern brick bungalow, $60,000 refused some time ago. Owner has reduced price from $20,000 to $13,500 for immediate sale.
GLICK MAIN 4182

BUSINESS PROPERTY

SACRIFICED
Three stores, one large tavern and three flats above; S. Broadway; good location; owner must sell.

WENZLICK PHONE CHestnut 6900

BAKERS, ATTENTION
Wonderful paying business, south, can be bought very cheap; building and shop.
FRANCIS, RI. 4300.

CASTLEMAN, 4476—Dellcatessen, draught beer, light lunch; same owner for 8 years; A1; $1400, quick sale; rent reasonable. Shaw Delicatessen.

Closing Estate, Offer Wanted
Factory site on two railroads.
300x220. Victor and Warf streets.
DICKMANN 623 CHESTNUT MAIN

USED AUTOMOBILES FOR SALE

L. M. STEWART, INC.

CHRYSLER-PLYMOUTH DISTRIBUTORS OFFER

BETTER USED CARS FOR LESS

1934 Chrysler Airflow Demon — LOW MILEAGE — BIG DISCOUNT

1934 CHRYSLER SEDAN — 4600 MILES — SAVE $$$

1929 Chrysler 6 "75" Sedan	$225
1931 Chrysler 8 Sedan	395
1932 Chrysler 6 Sedan	395
1932 Chrysler Imperial 8 rum. seat coupe	575
1930 Chrysler 6 "70" Sedan	295
1934 Chrysler Airflow eight Sedan	1195
1934 Chrysler 6 Sedan	795
1929 Chrysler 6 "65" Coach	195
1932 Auburn 8 Cabriolet	475
1931 Auburn 8 Brougham	350
19 Buick 8 Sedan	395
1932 Buick 6 2-pass. Coupe	450
1933 Chevrolet 6 Coach	450
1933 Chevrolet 6 2-pass. Coupe	450
1931 Chevrolet 6 rum. seat Coupe	275
1933 De Soto 6 rumble seat Coupe	$495
1932 Essex 6 Pacemaker Sedan	350
1934 Ford 8 Sedan	595
1932 Ford V-8 2-pass. Coupe	350
1929 Franklin 6 Sedan	295
1932 Graham Paige 8 Sedan	450
1930 Hudson 8 Sedan	195
1930 Packard 8 Sedan	450
1932 Plymouth 4 2-pass. Roadster	295
1933 Plymouth Std. 6 2-pass. Coupe	425
1933 Plymouth 6 Sedan	450
1933 Plymouth 6 2-door Sedan	495
1932 Plymouth 4 Sedan	395
1933 Plymouth Conv. Coupe	495
1934 Studebaker 6 Sedan	595

3016 LOCUST

Open Evenings and Sunday — JEfferson 3610

1934 STUDEBAKER DEMONSTRATORS

1 President Regal Sedan
1 Dictator De Luxe Sedan
1 Dictator Special Sedan
AT ENORMOUS REDUCTIONS

ALSO A CHOICE SELECTION OF USED CARS

1934 Dictator De Luxe Coupe
1934 Commander 8 Regal Coupe
1934 Dictator De Luxe Custom Sedan
1934 President 8 Regal Sedan

1932 Auburn Sport Coupe	$445
1929 Buick Coupe	165
1930 Graham-Pg. Coach, trunk,	195
1929 La Salle Sedan	195
1929 Lincoln Victoria	285
1932 Pontiac Sedan, clean	425
1929 Willys Roadster	95
1928 Dictator Sedan	125
1931 Essex Coach	225
1931 Pres. 8 Sport Rdstr., radio	335
1931 Stude. Dictator 8 Sedan	325
1932 Pres. 8 State Sedan	595
1929 Pres. 8 7-Pass. Sedan	$175
1932 Studebaker 6 Sedan	435
1929 Auburn Sedan	135
1930 Buick 5-Pass. Coupe	325
1931 Chrysler 6 Sedan	335
1930 La Salle Sedan	295
1932 Nash 8 De Luxe Sedan	395
1933 Plymouth Sedan	435
1933 Pontiac De Luxe Sedan	565
1929 Olds Sedan	145
1930 Olds Coach	245
1930 Chev. Roadster	95

OPEN EVERY DAY AND EVENING

TRADE AND TERMS — OTHERS TO CHOOSE FROM

Arthur R. Lindburg, Inc.

STUDEBAKER DISTRIBUTORS

DRIVE IN — GRAND AND LINDELL

Specials

EASY TERMS

'33 Ford V-8 Coach Today only $395

'29 PONTIAC SEDAN; worth more	$95
'30 CHEVROLET COACH; wire wheels, new tires	$195
'28 CHEVROLET COUPE; good transportation	$65
'30 FORD SPORT COUPE; runs very good	$150
'25 CHEVROLET TOURING; clean as a pin	$35
'30 FORD TRUCK; dual wheels, bargain	$195
'29 CHRYSLER 65 COUPE; clean, runs fine	$175
'28 OAKLAND COACH; worth much more	$50
'29 ESSEX COACH; clean, a good one	$125
'28 CHRYSLER 72 SEDAN; a real car	$145
'32 PONTIAC 6 COUPE; clean as a pin	$375
'33 CHEVROLET COUPE; 7000 miles, like new	$475
'31 CHRYSLER 8 SEDAN; de luxe, Philco radio	$450
'33 PLYMOUTH DE L. COUPE; like new	$475
'33 FORD V8 COUPE; looks brand new	$465
'32 NASH CONV. TUDOR; new top, beautiful	$450
'33 PLYMOUTH DE L. COACH; guaranteed	$495
'30 WILLYS 6 COUPE; a nice one	$145
'26 CADILLAC SEDAN; runs fine	$50
'30 GRAHAM TRUCK; panel; very clean	$175

50 OTHERS INSPECT OUR SELECTION

LASKER

3030 LOCUST

Something More Than Price

Bargains are not always counted in dollars . . . Quality really counts more. Inspect these unusual Used Cars and you will agree that we have selected the finest available.

'34 La Salle Sedan; bargain	
'32 Packard Sedan; std. 8	$1075
'33 Reo Royal De L. Sedan	$700
'31 Pierce Convertible Sed.	$700
'31 Packard Std. Conv. Cpe.	$695
'33 Buick Sport Coupe	$675
'31 Packard Std. 8 Sedan	$650
'34 Terraplane De L. Coach	$625
'33 Pontiac 8 Coach	$575
'32 Buick De Luxe Sedan	$575
'34 Chevrolet Master Coach	$575
'32 Auburn De Luxe Sedan	$550
'30 La Salle Town Sedan	$475
'30 La Salle 5-Pass. Coupe	$450
'33 Chevrolet 2-Pass. Coupe	$450
'32 Pontiac 6 Sedan	$395
'31 Chrysler Royal 8 Sedan	$375
'32 Terraplane Sport Coupe	$325
'29 Franklin Sedan De Luxe	$325
'29 Nash Conv. Cpe.; 6 wh'ls	$275
'28 Lincoln 4-Pass. Coupe	$250
'31 Essex Coupe	$225
'30 Ford Coupe	$200
'28 Packard Club Sedan	$150
'29 Marmon 4-Pass. Coupe	$125
'28 Ford Sport Coupe	$125
'33 Stude. Conv. DeL. Sedan	$700

We shall always offer cars for what they actually are and for no more than they are actually worth.

OLIVER CADILLAC CO.

4111 Forest Park Blvd. — JEfferson 3083.

RENEWED CAR DEPARTMENT — Open Evenings and Sunday

USED AUTOMOBILES

Wanted

Cash Paid for Used Cars

All makes; bring title and get cash. We pay mortgages; need late and old models.

Weber Imp. and Auto Co.
18th to 19th on Locust

LOOK, CARS WANTED

Bring your car and title, get the cash. We pay mortgages; need late and old models. UNITED NATIONAL, 4718 Delmar.

CASH Cars Wtd. KOTTEMANN, 4605 Delmar. RO. 4709.

BROCK You want cash, I want cars. JEfferson 8200. 4418 Olive.

BEFORE YOU SELL YOUR CAR CALL US. PAY GOOD PRICE. GR. 0606 2520 S. JEFFERSON.

100 CARS AND TRUCKS WANTED AT ONCE. CASH WAITING. MONARCH, Kingshighway and Enright

AUTOS Wtd.—100 late models. See us before selling or making loan. LAclede 5910. 2819 Gravois av.

AUTO Wtd. — Used, wreck, burned. Best, 4900 Manchester, FR. 4557.

CAR Wtd.—Good, used; $150 cash; private. 4004 Schiller pl.

CAR Wtd.—30 to 32, small, bargain for cash; private party. WEbster 3204.

CARS Wtd.—Pay cash. Southway Motor Co., 1915 S. Kingshighway. LA. 606.

CAR Wtd.—Light sedan, coach or coupe, 1930-31; cash. JEvergreen 3610.

CASH for 1930 or 1931 Ford or Chevrolet coach; will pay off mortgage. 6334 Bradley.

CHEVROLET Wtd.—Or Ford sedan, 1931; must be clean and cheap for cash; no dealers. H. L. Selby, Salem, Mo.

CHEVROLET Wtd.—28 to 30 model coupe. 9 a. m., 4 p. m., 1822 Hickory.

COUPE Wtd.—Small late, cash, by individual. 6538 Easton, restaurant.

DUMP TRUCKS and drivers; hydraulic, dual wheels, ton and half long; contract road work; give full information. Box P-55, Post-Dispatch.

Wanted

DUMP TRUCK— Wtd.; late model; used; light; will spend $100 to $125 cash. D. Black, CH. 4206, Monday.

FORD Wtd.—Coach, 30 or 31; bargain for cash. 2631 St. Vincent.

OAKLAND Wtd.—1930 coupe, and cash for late coupe. 1304 N. Sarah.

PEERLESS SEDAN Wtd. — Late model; good condition; all cash. CO. 6931J.

PRIVATE PARTY will pay cash for 1926, 7 or 8 Chevrolet. Box N-88, Post-Dis.

SEDAN Wtd.—'27 to '31. Good condition throughout. Monday, EV. 7345.

SEDAN Wtd.—Dodge or Plymouth; ate '33. Box P-254, Post-Dispatch.

TRUCK Wtd.—1½ or 2 ton; good running condition; will pay cash. JEfferson 2906. 3371 Laclede.

TRUCK Wtd.—1½-ton stake body. Call GRand 2549.

TRUCK—Late model; ton and half. Walnut 328.

For Hire

TRUCKS—For rent, without driver; stake or panel bodies; up-to-date trucks, excellent condition; low rates. Hertz Truck Lease Service, 3324 Washington. JE.1200

Wanted to Hire

COAL TRUCKS Wtd.—To haul coal, $1 ton. 4251A Laclede.

Broughams For Sale

'31 Auburn Brougham, $265

A1 condition; buy for only above amount due finance company; trade, terms. FRANKE AUTO SALES, 4811 DELMAR.

1934 NASH BROUGHAM DEMONST.
1934 LAFAYETTE COACH DEMONSTR.
1934 NASH 8 BROUGHAM.
1929 NASH SEDAN, "NEW PAINT," $250
1933 PLYMOUTH DE LUXE COACH 525
1928 WILLYS-KNIGHT SEDAN 95
1929 NASH SPEC. 6 COACH 195

THOMAS MOTORS, INC.

5621 GRAVOIS. RIVERSIDE 6268.

Cabriolets For Sale

AUBURN—1931 cabriolet, like new; white wall tires, beautiful; $325; trade, terms. 2819 Gravois.

CHEVROLET—Cabriolet, 1932, like new. Orange Front, 2209 Lynch.

40 Repossessed Bargains

'32 CADILLAC SPT. SEDANS, SACRIFICE	
'31 FRANKLIN BROUGHAM	$395
'33 FORD DE LUXE COACH	435
'32 FORD LE DUXE COACH	335
'32 WILLYS SIX SEDAN	265
'32 PLYMOUTH COUPE	245
'32 GRAHAM-PAIGE SEDAN	295
'31 CHEV. COUPE, Balloon Wheels	265
'31 FORD COACH	235
'31 FORD COUPE	195
'31 BUICK SPORT SEDAN	395
'31 PONTIAC SEDAN, PERFECT	245
'31 STUDEBAKER SPT. COU., 6 cyl.	265
'31 CHEVROLET COUPE	235
'30 FORD COACH	195
'30 WILLYS 4 SEDAN	145
'30 CHRYSLER 77 SEDAN	295
'30 CHEVROLET COACH	185
'30 CHEVROLET SPORT COUPE	195
'30 WINDSOR SPORT SEDAN	185
'29 FORD SPORT ROADSTER	95
'29 BUICK STANDARD COACH	165
'29 FORD SPORT COUPE	85
'29 OLDSMOBILE COACH	125
'29 ERSKINE COACH, PERFECT	95
'28 CHEVROLET COUPE	69.50
'28 WHIPPET COACH	49.50
'28 HUDSON COACH	79.50
'27 DODGE SEDAN	79.50
'28 PAIGE SPORT COUPE	69.50

MANY OTHERS. 3536 EASTON.

Attention, New Fall Prices

1934 Ford De Luxe Tudor, Save	$165
1934 Chevrolet Coach	$565
1933 Graham 8 Sedan	$525
1933 Dodge 6 Sedan	$485
1933 Pontiac 8 Sedan	$485
1933 Ford V-8 Sedan	$435
1933 Chevrolet Sedan	$425
1933 Plymouth Sedan	$425
1932 Pontiac 6 Sedan	$375
1932 Dodge 6 Sedan	$375
1932 De Soto 6 Sedan	$325
1932 Chevrolet Sedan	$325
1931 Chevrolet Sedan	$275
1931 Pontiac Sedan	$275
1931 Dodge 6 Sedan	$275

Make your own terms. Trade your old car. Up to 16 months to pay. Always open.

Suburban Auto 4000 Page

Cabriolets For Sale

FORD CABRIOLET

1932 model; perfect condition, new top, new tires, finish perfect. Best mechanical condition. Priced right at $395. Terms. Open evenings and Sunday.

FORD MOTOR SALES CO.
5127 Delmar. FOrest 8900

FORD—1932 V8 cab; beautiful every respect; cheap; $325, trade, terms. 2819 Gravois.

FORD—V8 de luxe cabriolet, 1934; good as new; bargain. Call Sunday a. m. 2853 Cass.

Coaches For Sale

BARGAINS! BARGAINS!

'34 Ford V-8 Tudor	$475
'34 Ford V-8 coupe, radio	475
'34 Chevrolet coupe	475
'32 Ford V-8 sedan	395
'32 Chevrolet coupe, rumble	310
'30 Buick coupe, rumble	195
'27 Pontiac coach	25

Terms, trade. 717 S. Vandeventer.

USED AUTOMOBILES FOR SALE

SAVE BIG MONEY

DRIVE THE BEST USED CAR AT A TREMENDOUS REDUCTION

	Down		Down
'33 Graham Sedan	$165	'29 Essex Coach	$ 45
'33 Chev. Sedan	180	'33 Terraplane Coach	185
'32 Hudson Coupe	145	'32 Terraplane Cpe.	125
'31 Essex Sedan	95	'30 Chev. Coupe	75
'30 Stude. Brougham	75	'29 Reo Sedan	75
'29 Hudson Sedan	65	'31 Hudson Coupe	110

'34 TERRAPLANE SEDAN — Run little over 3500 miles; at big saving; liberal trade.

'34 TERRAPLANE COACH — Salesman demonstrator; sold with new car guarantee; big discount; liberal trade.

'34 HUDSON SEDAN — Official's car; new car guarantee; at a sacrifice; see before you buy.

'34 TERRAPLANE COUPE — Can't tell it has run a mile; sold with new car guarantee; fine economical car for business.

Every car thoroughly reconditioned. Five-day free driving trial. Your old car accepted as down payment. Easy terms on balance.

ACT QUICK — **50** OTHER BARGAINS IN THIS SALE — ACT QUICK

HUDSON-FRAMPTON

4525 DELMAR — OPEN EVENINGS — 4837 EASTON AVE. LOT

SMASH! BANG! USED CAR SALE

All MAKES--All MODELS--LOW PRICES

Buy for our balance due on mortgage. Save up to $150 on every car.

* OUR TERMS * Small down payments; 12 to 24 months to pay.

* CHEVROLETS *	Down	* FORDS *	Down
'33 Coupe; rumb. seat; like new, $115		'33 V-8 Tudor; like new	$95
'33 Spt. Roadster, a real beauty	95	'32 L-4 Sport Roadster	65
'32 Victoria 5-Pass. Coupe	75	'32 V-8 Tudor or Sedan	75
'32 Coach or Coupe; hurry!	75	'31 Victoria 5-Pass. Coupe	55
'31 Sport Coupe, rumble seat	55	'30 Tudor or Coupe; hurry!	50
'30 Coach, A1 condition	45	'29 Coupe or Tudor	40
'29 Sedan or Coupe; see 'em	35	'28 Tudor; very clean	30

* OTHER MAKES *	Down	* OTHER MODELS *	Down
'33 Olds 8 De Luxe Coach	$145	'30 Olds Coach; like new	$50
'33 Pontiac De Luxe Coach	125	'30 Essex Sedan; see it	50
'33 Plymouth P. D. Coupe	95	'30 Stude Sedan; A1 shape	50
'32 Auburn Sport Phaeton	95	'29 Dodge Coupe, rumble seat	45
'32 Essex Terraplane Sedan	75	'29 Oakland Coach, very clean	45
'31 Chrysler 8 c Luxe Sedan	75	'29 Pontiac Sedan; see it	40
'31 Stude De Luxe Brougham	65	'29 Willys 6 Sedan; bargain	30

OTHERS AS LOW AS $25, $50, $75
OVER 200 MORE CARS TO CHOOSE FROM

NO RED TAPE — Delivery in 10 Minutes

GUARANTY MOTOR CORP.

2936 LOCUST — JEFF. 2464

USED CAR LOT—EWING & LOCUST
OPEN ALL DAY SUNDAY

CHEVROLET AND FORD USED CAR BARGAINS

5920 EASTON

PRICED TO REDUCE OUR STOCK

	Down		Down
'29 Chevrolet Coach	$ 90	'33 Chevrolet Coach	$449 $100
'28 Chevrolet Coach	65	'32 Ford Sport Coupe	345 100
'28 Studebaker Sedan	95	'28 Nash 4-Pass. Coupe	90 30
'27 Buick Sedan	65	'30 Chevrolet Coach	195 65
'29 Ford Coupe	90	'31 Chev. Stand. Coach	395 100
'31 Stude. Cab., spt model	319 100	'33 Chevrolet Coupe	439 100
'30 Auburn Spec. Sedan	195 75	'33 Plymouth De L. Coach	476 115
'29 Oldsmobile Coupe	165 50	'30 Chev. Panel, ½-ton, clean	75
'33 Ford V8 Coupe	445 100	'32 International 1½-ton panel	125
'31 Buick Sport Sedan	465 100	'30 Chevrolet Pickup, ½-ton	50
'28 Oakland Sedan	95 30	'29 Chevrolet Sedan Delivery	50
'33 Chevrolet Coupe	445 100	'31 Chevrolet Panel, 1½-ton, good condition	100
'29 Chevrolet Coach	95 30	'32 Chevrolet Dump Truck, 1½-ton, dual wheels	125
'33 Chevrolet Coach	445 100		
'33 Chevrolet Coach	459 115		
'32 Chevrolet Coach	345 95		

REICHARDT MOTOR CO.

THESE PRICES GOOD FOR TODAY AND TOMORROW ONLY.

A SAFE PLACE TO BUY A USED CAR

PACKARD

1931 Packard Sedan; 5-pass.	$695
1930 Packard Sedan; 5-pass.	495
1930 Packard Limousine; 7-pass.	625
1929 Packard Sedan; 7-pass.	445
1929 Packard Club Sedan; 5-pass.	445
1931 Packard Sport Phaeton	845
1932 Packard large 8 coupe, rdst.	1375
1932 Packard twin 6 cp. rdst.	1775
1931 Packard large 8 sedan	795
1932 Packard 8 sedan	1200
1931 Auburn Convertible sedan	475
1927 Pontiac sedan	75
1929 Buick coach	165
1931 La Salle sedan	695
1930 Pierce Sedan; 5-pass.	545
1931 Pierce sedan; 5-pass.	695
1929 Nash coupe; 2-4-pass.	275

BERRY MOTOR CAR CO.

Packard Distributors. Nash, Lafayette
2211 Locust. CEntral 3131.

Coaches For Sale

'28 Willys-Knight Coach	$ 75
'28 Studebaker Sedan, bargain	75
'28 Peerless Sedan, very clean	135
'28 Hudson Victoria Coupe	145
'29 Hudson Sedan, splendid	175
'30 Chrysler Sedan, bargain	225
'31 Willys Sedan, perfect	245
'32 Plymouth Coupe, late model	345
'33 Plymouth Coupe, air wheels	450

Many Other Makes and Models. We really trade. Easy terms on balance.

DOWNS-MEIER

DE SOTO-PLYMOUTH DEALER
4561 DELMAR
RO. 4300. Open Eves. and Sunday

AUBURN 8—1931 coach; 6 wire wheels; new tires; good condition; $295; $85 cash. Call ROsedale 0494.

BUICK—1929 standard coach; very clean; low mileage; bargain; $175, terms, trade. 2819 Gravois.

BUICK—Coach, late 1928; standard; $45. 2918 Magnolia.

1934 Chevrolet Coach, $565

Same as new; a real opportunity to save; company official's car; $125 down, balance 16 months; trade. Always open. SUBURBAN, 4000 Page.

1932 CHEVROLET COACH

5-pass. A1 condition; bargain; terms. WESTERN AUTOMOBILE CO. RO. 0188. 4812 Washington.

1933 Chevrolet "Master" Coach	$475
1931 Marmon "8" coupe	245
1929 Graham "6" coupe	225
1929 Graham "6" coach	245
1930 Windsor "8" sedan	195

ARCHER-MANN MOTOR CO.
Fla. 6401. 314 N. Sarah at Lindell

Barrett-Weber, Inc.

Authorized Ford Dealer

1933 Ford DeLuxe Tudor	$495
1932 Ford DeL. Tudor	$385
1932 Chev. Spt. Coupe	$375
1931 Auburn Spt. Sedan	$350
1931 Marmon Coupe	$175
1930 Chrysler 77 Sedan	$275
1929 Chevrolet Sedan	$135
1929 Chevrolet Coupe	$90
1930 Durant Coupe	$50
1933 Chev. ½-ton panel	$410
1929 Ford ½-ton panel	$110
1929 Dodge ½-ton panel	$150
1929 Chev. ½-ton panel	$100

Largest Selection Used Cars
Your Old Car In Trade
Terms to Suit

3540 S. Kingshighway

8 SPECIALS FOR THE WEEK

Prices Slashed. Condition Almost Perfect

1930 Cadillac Sedan	$595
1930 La Salle Sedan	425
1930 Packard Sedan	545
1930 Packard Sport Coupe	450
1933 Pontiac Sedan	595
1932 Rockne Sedan	395
1931 Studebaker Pres. Sedan	450
1931 Studebaker Com. Sedan	445

Our Reputation Backs Up Every Used Car Sale

Willcockson Motors

BUICK & PONTIAC DEALERS
Vandeventer at West Pine
JEfferson 6230
Open Eves. Until Nine

For latest rental vacancies, see today's Post-Dispatch Want Pages.

USED AUTOMOBILES FOR SALE

Startling Facts



Our reputation is founded on the satisfaction we have been able to give our customers month after month, year after year. We intend to continue building that reputation by offering buys that cannot be procured elsewhere. When you think of used cars—think of Weber.

These Cars Are Being Shown at Our Main Showroom and Lot, 18th to 19th on Locust.

1931 Ford Sedan; new paint; good rubber	$250
1930 Pierce-Arrow Cabriolet; 6 wheels; new paint	595
1931 Hupp Sedan; 4-door; new paint	395
1931 Ford Coupe; new paint; perfect throughout	250
1932 Chevrolet Coupe; 5 windows; low mileage	275
1931 Franklin Cabriolet; new paint, new tires	495
1930 Dodge Coupe; low cost transportation	250
1931 Studebaker Spt. Coupe; rumble seat, 6 wheels	350
1930 Oldsmobile Sedan; Tudor; looks and runs like new	295
1933 Plymouth Sedan; latest model; new paint	495
1930 Buick Sedan; 6 wheels; real family car; perfect	350
1932 De Soto Sedan; 4-door; today's special	395

These Cars May Be Seen at Our Used Car Branch, 3172 South Grand Boulevard.

1932 Ford V-8 Coupe; perfect throughout	$350
1931 Chevrolet Sedan; convertible; air wheels	295
1933 Plymouth Coupe; like new; special	450
1933 Plymouth Sedan; 4-door; all original	525
1932 Ford V-8 Coach; powerful and fast	375
1931 Hupp Sedan; Century "6"—new paint	395
1929 Packard Coupe; 6 wheels; rumble seat	295
1928 Oldsmobile Sedan; just out of paint shop	150
1928 Graham Sedan, 610; light family car	150
1931 Pontiac Sedan; very clean; new tires	295
1933 Plymouth PC Sedan; very beautiful	450

Good Selection of Fords, Chevrolets, Plymouths

Remember, your terms and we really will trade. 30 years in business.

WEBER IMP. & AUTO CO. and Subsidiary **MOUND CITY MOTORS**

Distributors of Hupmobile, De Soto and Plymouth

2 Locations:
One Entire City Block, 18th to 19th on Locust
3172 S. Grand at Connecticut

GA. 3356 — Open Evenings and Sunday — GA. 3357

JUST TO GET ACQUAINTED

$45

WILL BUY

—any one of a large group of cars that we are sacrificing in order to acquaint the buying public with our new display. Partial list as follows:

1927 Chevrolet Coupe
1929 Essex Coach
1928 Hudson Sedan
1928 Hup Coupe
1929 Whippet Coupe
1929 Essex Coupe
1927 Packard Sedan
1929 Nash Cabriolet
1926 Buick Sedan
1928 Nash Sedan

Remember, no junk, all running, ready for service.

WILDGEN-VINCEL INC.

Where Wise St. Louisans Buy Their Cars

3501 WASHINGTON

OLLIE HAUPT

	Price.	Down.
27 Chevrolet coach; sound, solid	$ 45	$ 15
27 Studebaker little 6 fordor	40	15
28 Chevrolet; good motor; new tires	75	25
29 Essex sedan; good motor	65	20
28 Pontiac 2d series; new tires	85	30
29 Ford DL sport roadster, rumble	95	30
29 Ford coupe; rumble seat; perfect	95	30
29 Ford sedan; good motor, tires	95	30
28 Dodge fast 4 fordor; like new	95	30
28 Buick standard 6 fordor; new tires	125	40
62 Chrysler little 6 sedan	125	40
29 Plymouth coupe; motor perfect	145	45
29 Olds DL coupe; rumble seat	145	45
29 Pontiac sedan; 4 new tires	135	40
29 Chevrolet sedan; just like new	150	50
30 Chevrolet very latest sedan	210	65
65 Chrysler fordor; just like new	225	65
30 DA Dodge 6 fordor; like new	245	75
30 Plymouth latest fordor; new tires	225	65
30 Olds DL fordor; a real bargain	285	75
31 Olds Patrician sedan; rare value	325	95

4166 OLIVE

ARLIE A. APPLER AUTO SALES

	Down
Essex sedan, 1927	$ 20 Cash
Star 6 sedan, 1927	20 Cash
Whippet 4 sedan, 1928	25 Cash
Dodge sedan, late 1926	25 Cash
Moon coach, 1927; new tires	45 $15
Chrysler 4 sedan, 1927	50 20
Chevrolet coupe, 1928	50 20
Chrysler 6 sedan, 1927	60 20
Chevrolet coach, 1927; A1	50 20
Essex coach, 1928	65 25
Buick master 6 sedan	75 25
Durant 6 coupe, 1929	75 25
Durant 6 coach, 1929	85 30
Oakland coach, 1928	90 30
Whippet 6 coach, 1929	95 30
Whippet 4 coupe, 1930 F. S.	95 40
Ford coupe, 1929	115 35
Buick standard coach	115 35
Ford tudor coach	115 35
Olds coupe, late 1928	125 40
Chevrolet sedan, 1929	135 45
Chrysler "75" sedan, 1929	165 55
Chevrolet pickup truck, '30	145 50
Hup panel truck	55 20
Chevrolet panel truck, '30	125 40

3838 EASTON AVE.

1934 Oldsmobiles

COMPANY CARS—DEMONSTRATORS
6-cylinder 5-pass. coupe.
8-cylinder 5-pass. touring coupe.
8-cylinder sedans.
Liberal reductio —new car guarantee—new car finance terms. It will pay you to investigate these cars.

TUCKER OLDSMOBILE CO.
3657 Gravois.

ACTION! ACTION!

FORDS, CHEVS. AND OTHERS
All cars guaranteed.

	Price.	Down.
1928 Willys-Knight coach	$45	$15
1928 Studebaker sedan	45	15
1927 Nash sedan, clean	55	15
1928 Ford roadster	80	20
1929 Ford roadster	85	25
1928 Ford coupe, solid	95	30
1928 Chev. coupe	95	30
1928 Pontiac cabriolet	75	30
1928 Chev. cabriolet, clean	95	30
1928 Dodge coupe, solid	95	30
1928 Chev. sedan, nice	110	35
1928 Dodge sedan	110	35
1929 Ford sedan	125	35
1929 Ford Tudor	85	30
1929 Graham 610 sedan	95	30
1929 Essex coach	85	25
1928 Willys-Knight sedan	95	30
1929 Windsor sedan, clean	135	35
1929 Chev. coach	125	35
1931 Chev coupe, like new	295	75
1931 Olds sport coupe	275	65
1931 Chev. cabriolet	285	65

Open evenings. 4568 Easton.

VALUES IN USED CARS

CHEVROLET

'31 Chevrolet Sedan,	$285
'30 Pontiac Sedan	$245
'32 Ford V-8 Tudor,	$355
'33 Plymouth DL Sed.	$465
'29 Nash Coupe	$125
'29 Ford Tudor	$125
'32 Plymouth Coach	$285
'33 Chev. Master C'h.	$475
'28 Chev. ½-T. Panel,	$75

Many Other Makes and Models to Select From

DOWNTOWN CHEVROLET

2300 OLIVE — OPEN EVENINGS AND SUNDAYS — CE. 4250

CHRYSLER AIRFLOW

DEMONSTRATORS AT

A BIG DISCOUNT WITH

NEW CAR GUARANTEE

Liberal Trades — *Easy Terms*

L. M. STEWART, Inc.

Chrysler and Plymouth Distributors
3016 LOCUST

CLEANING HOUSE

Every Used Car to Be Sold at Reduced Prices

'28 MacFarland De L. Sedan	Now $ 85	'27 Chevrolet Sedan	Now $ 50
'30 Ford Coupe	Now 185	'32 Ford V8 Tudor	Now 295
'29 Chevrolet Coupe	Now 125	'29 Chevrolet Coach	Now 125
'29 Chevrolet 4-Door	Now 135	'33 Chevrolet Master Coupe	Now 445
'30 Ford Cabriolet	Now 195	'33 Ford V8 Coupe	Now 445
'28 Buick 5-Pass. Coupe	Now 95	'28 Hupmobile Sedan	Now 135
'28 Oldsmobile Coach	Now 75	'29 Essex Sedan	Now 195
'33 Plymouth 4-Door	Now 435	'33 Ford Tudor	Now 425
'26 Buick Coach	Now 45	'31 Essex Coach	Now 245
'33 Plymouth Coach	Now 425	'30 Ford ½-Ton Panel	Now 195
'28 Olds Roadster, rumble	Now 65	'31 Ford ½-Ton Panel	Now 245

TEVIS MOTOR CO.

3001 LOCUST BL. — TERMS, TRADE

SUNSET Ford

Used Car Clearing Sale

1934 Ford Standard Sedan	$565
1933 Ford Standard Coach	450
1932 Ford Coach; like new	365
1932 Ford Sport Coupe, nice shape	345
1930 Ford Coach, nice shape	200
1928 Ford Coach, real bargain	95
1933 Plymouth Coach; excellent	450
1932 Plymouth Cab., rumble	295
1930 Olds Coupe, rumble seat	225
1929 Olds Sedan, 4-door	150
1928 La Salle Cab., rumble	150
1928 Packard "6" Sedan	185
1928 Nash Coupe, sport model	95
1928 Buick 5-Pass. Coupe	75
1928 Hupmobile "6" Sedan	185
1929 Franklin 7-pass. Sedan	250
1930 Marmon 4-Door Sedan	195
1931 Chev. ½-ton Panel Truck	265
1932 Chev. ½-ton; dual wheels, chassis and cab	295

Many more bargains to select from. Can be purchased at a small down payment.

4035 Lindell

CLOSING OUT SALE YOU SAVE HERE

1933 Dodge De Luxe Sedan	$495
1933 Chevrolet De Luxe Sedan	435
1933 Plymouth Sedan	450
1934 Ford V-8 2-door	495
1929 Ford Coupe	95
1932 Crevrolet De Luxe Sedan	350
1932 Ford V-8 Coach	395
1933 Ford V-8 Coach	450

60 OTHER MAKES AND MODELS

HALLENBERG-WAGNER

Ford Dealer

5640 Gravois 8215

USED AUTOMOBILES FOR SALE

CENTRAL CHEVROLET COMPANY

Centrally Located — for Your Convenience

$5 This Ad Is Worth $5

On the purchase of any Used Car in our stock if presented by Sept. 15th. Only one $5 credit on each car.

BRING THIS AD

SEPTEMBER USED CAR SALE IS IN FULL SWING

with a wonderful selection of '29, '30, '31, '32, '33 and '34 Chevrolets and '29, '30, '31, '32, '33 Fords and other cars at proportionate values.

If you are considering the purchase of a used-car

Come to Central Chevrolet Co. First

AND YOU WILL HAVE TO GO NO FARTHER

We believe our selection and prices will convince you that

CENTRAL CHEVROLET CO.

—is the place to buy your car. Most cars have been reconditioned beyond the ordinary. Easy G. M. A. C. terms.

Here are a few of the astonishing values, and we have many others. First come, first served; we are getting rid of them:

1931 CHEV. COUPE; CLEAN	$295	1933 DODGE COUPE	$495
1933 CHEVROLET COACH; EXCELLENT	435	1933 DODGE CABRIOLET	500
1930 CHEV. COACH; A BEAUTY	215	1932 OLDS. DE LUXE SEDAN	495
1932 CHEVROLET COACH	375	1933 CHEVROLET TOWN SEDAN	495
1929 CHEVROLET COUPE	165	1931 CHEVROLET COACH, IN OUR OPINION THE BEST-SELLING USED CAR FOR ITS AGE ON TODAY'S MARKET	325
1932 V-8 FORD COUPE	345		
1933 V-8 DE LUXE FORD COUPE; ONLY 11,000 MILES	475		
1930 FORD SEDAN	245		
1930 FORD COUPE	215		
1928 BUICK SEDAN	145		
1930 PONTIAC COACH	225		
1931 WILLYS COACH	145		
1932 WILLYS-KNIGHT DE LUXE COACH	325		
1929 ESSEX COACH, A VERY CLEAN CAR	110		
1928 CHEVROLET SEDAN	125		
1931 STUDEBAKER PRESIDENT DE LUXE SEDAN	375		
1926 NASH ROADSTER	15		
1929 SEVEN-PASSENGER STUDEBAKER SEDAN	225		

Trucks

1931 FORD CAB. AND STAKE BODY	$325	1932 INTERNATIONAL CAB. AND COAL BODY	425
1934 CHEVROLET ONE-HALF TON DE LUXE PANEL TRUCK	595	1933 CHEVROLET SEDAN DELIVERY, LIKE NEW	475
1931 CHEVROLET TRUCK, DUAL WHEELS, SOLD AS IS	145	FORD ONE-TON TRUCK, WITH COAL BODY	75

You Owe It to Yourself to See These Cars Before You Buy.

3039-43 LOCUST ST.

COURTEOUS SERVICE

SOUTH SIDE CHEVROLET INC.

JOSEPH E. BURGER, PRESIDENT — MARVIN P. YATES, VICE-PRESIDENT

'34 Ford V-8 Tudor, down	$186	'33 Ford V-8 Stake, down	$183
'33 Chevrolet Coach, down	$160	'30 Chevrolet 157" Dual, down	$106
'33 Plymouth Sport Coupe, down	$160	'33 Chevrolet ½-Ton Pickup, down	$130
'32 Olds. Spt. Coupe, down	$150	'30 Ford Van Panel, down	$90
'31 Franklin Speedstr. Sedan, down	$185	'32 Chevrolet 157" Dual, down	$125
'30 Graham-Paige Sedan, down	$90	'32 Ford Pickup, down	$83

Wide Selection of Used Chevrolets, All Models

24-Hour Service Every Day

3645-3663 S. Grand — 4100 Gravois at Chippewa

JOHNSON

26 YEARS IN THE HEART OF ST. LOUIS

OUR RELIABILITY IS WELL KNOWN—IT IS NOT NECESSARY TO MENTION THIS FACT OFTEN—BUT IT GUARDS PEOPLE IN THE PURCHASE OF DEPENDABLE USED CARS

'27 Buick Sedan	$ 65	'32 Ford V-8 De Luxe Coupe	$375
'28 Chevrolet Coach	85	'32 Chevrolet Coach	395
'28 Oakland Sedan	95	'33 Chevrolet Coupe	460
'30 Ford Tudor	195	'33 Chevrolet Coach	475
'30 Chevrolet Coach	225	'33 Ford V-8 Tudor	475
'30 Chevrolet Sedan	245	'33 Pontiac 8 Sedan	595
'29 Packard Sedan	250	TRUCKS	
'31 Chevrolet Coach	295	'29 Ford ½-Ton Panel	$160
'29 La Salle Sedan	295	'29 Chevrolet Sedan Delivery	195
'32 Chevrolet Coupe	365	'31 Chevrolet ½-Ton Panel	245
'32 Pontiac Coupe	375	'30 Chevrolet 1½-T Screen Panel	275
'32 Ford V-8 Tudor	375	'31 Ford 1½-Ton Truck	325

THE CLEANEST PACKARD SPORT ROADSTER IN TOWN ONLY, $195

OPEN ALL DAY TODAY — **3655-69 OLIVE** — WE TRADE JE. 9200

Wellston's Ford Dealer

Open Sundays Till 9:30 P. M.

'33 Plymouth P. A. Coach Looks like new	$495
'33 Chev. Master Six Coach Actual 18,000 miles	$475
'32 Ford V-8 Coach Perfect condition	$360
'31 Ford Tudor Sedan, thoroughly reconditioned	$260
'30 Ford Tudor Sedan, A buy for	$195

TRUCK SPECIALS

'32 Ford, 4-cyl. Ch & Cab. Duals and overloading springs	$375
'30 Chev. 131" stake Reconditioned	$195
'30 Chev. ½-ton Sedan Delivery	$195
30 Ford Pick-up. Very clean	$165
GMC 1½-ton; screen side canopy top	$335

SEE OUR LOT TO SELECT YOUR CAR

JORDAN MOTOR SALES CO.

OPEN EVENINGS — OUR LOT, 6353 EASTON — EVERGREEN 5615

Coaches For Sale

1928 Chevrolet Coach	$ 85
1928 Chevrolet Sedan	85
1927 Buick Standard	95
1929 Chrysler Sedan	125
1929 Nash Sedan	145

HARDY CHEVROLET

5610 Gravois, at Bates. Riverside 8030.

'29-'31 Chevrolets, '27-'29 & '31 Fords, '28-'32 Plymouths, Wilson-Universal 3005 Locust — **Cheap**

'32 Chevrolet Landau, $375

Victoria 5-passenger sport landau; khaki top; a dream; nothing like it in St. Louis. FIDELITY FINANCE CO., 5301 EASTON.

Coaches For Sale

1930 Chevrolet Coupe; perfect **$185**
FAIRWAY MOTOR, 3512 S. Kingshighway

CHEVROLET COACH, 1929—Motor overhauled; $105. 4726A Sacramento ave. EVergreen 5716.

1933 Chev. Master Coach; a real nice car **$450**
CROSBY MOTORS, 3700 S. Kingshighway

'32 CHEVROLET Coach Ready to Go .. Reduced **$335**
MILLSTRAND, 2745 LOCUST.

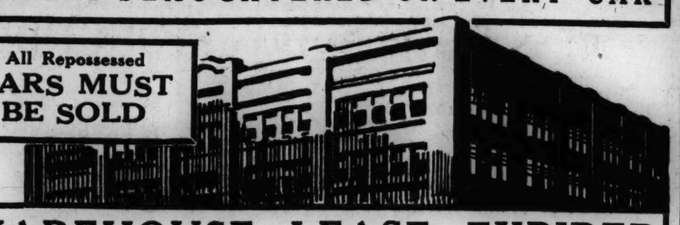
CHEVROLET—Coaches, 1934, master coach; only 4000 miles; a real bargain; also several 1933 coaches. Lau Motor Co., 7829 Ivory av.

'30 Chev. Coach; late; wire whls. Barney's, 4415 Manchester. **$185**

USED AUTOMOBILES FOR SALE

MORE DRASTIC MARK DOWNS
PRICES SLAUGHTERED ON EVERY CAR

All Repossessed **CARS MUST BE SOLD**



WAREHOUSE LEASE EXPIRED

We Must Sell—Even at Give-Away Prices

You need wait no longer to get a Car at your own price. Greater Values—Bigger Bargains. We must move the cars regardless of former prices. Select yours NOW — and save. 25% to 75% off former list prices.

Dealers Invited

NOW $29.50 $39.50 $49.50 $59.50 BUYS A GOOD CAR

Select the Car you want . . . Roadsters, Runabouts, Coupes, Sport Roadsters, Sedans and Coaches . . . Buicks, Chevrolets Studebakers, Plymouths, Fords, Grahams, Nashes, Olds, Pontiacs, Chryslers, Auburns and many, many others.

'30 Graham Sedan,	$160
'30 Graham Coupe	$185
'31 Graham Sedan	$135
'30 Hudson Sedan	$170
'29 Hudson Sedan	$49.50
'29 Hudson Coach	$59.50
'28 Marmon Coupe	$45
'31 Nash Sedan	$315
'30 Nash Sedan	$215
'29 Nash Sedan	$140
'29 Oakland Coach	$135
'31 Olds. Coach	$335
'29 Olds. Sedan	$120
'28 Olds. Cabriolet	$175
'28 Olds. Coupe	$70
'33 Plymouth Coupe	$470
'30 Pontiac Sedan	$155
'29 Pontiac Coupe	$125

'31 Studebaker Coupe	$330
'30 Studebaker Sedan	$170
'31 Willys Sedan	$180
'29 Chev. Coupes	$90
'29 Ford Tudors	$110
'27 Buick Sedan	$40
'33 Chev. Coach	$480
'31 Chev. Coupes	$260
'31 Chev. Coaches	$260
'30 Chev. Coupes	$170
'28 Chev. Coaches	$49.50
'31 Ford Tudors	$195
'29 Ford Coupes	$90
'29 Ford Tudors	$110
'31 Cord Sedan	$465

'31 Chrysler Sedan,	$270
'31 De Soto Sedan	$235
'30 De Soto Cabriolet	$130
'31 Durant Sedan	$180
'32 Essex Sedan	$315
'29 Essex Coaches	$75
'28 Essex Coupes	$45
'31 Graham Coupe	$210
'31 Packard Convertible,	$585
'30 Pierce-Arrow Sedan,	$395
'29 Cadillac Coupe	$175
'29 La Salle Coupe	$175
'29 La Salle Sedan	$200

TRUCKS

'29 Chev. 1½-Ton	$50
'30 Chev. 1½-Ton	$75
'31 Chev. 1½-Ton	$150
'32 Chev. 1½-Ton	$325

SMALL DOWN PAYMENT—EASY TERMS

• AUTO FINANCE CO. •

OPEN EVENINGS AND SUNDAYS — 3145 LOCUST ST. — OPEN EVENINGS AND SUNDAYS

MENDENHALL

USED CAR SALE!!!

Over Stocked—Reduced Prices—30-Day Guarantee

1933 Ford V-8 Tudor	$445
1933 Chevrolet Master Coaches	475
1933 Plymouth Coupe	425
1932 Ford Sedan	395
1932 Graham Sedan	355
1932 Rockne Sedan	375
1932 Chevrolet Coupe	365
1931 Ford Roadster	195
1930 Buick Roadster	235
1931 Essex Roadster	235
1932 Chevrolet Pickup Truck	345

MANY OTHERS TO CHOOSE FROM

18 YEARS MERCHANDISING USED CARS AT

Ford **2315 Locust** Ford

BARGAINS

1—1933 Chevrolet, 131-inch w. b.	1—1931 Chevrolet Coupe.
1—1930 Chevrolet, coal body.	1—1931 Ford Tudor.
1—1931 Ford Canopy Express.	1—1929 Special Nash Sedan.
1—1929 Chevrolet pick-up.	1—1934 Chev. Town Sedan Dem.
2—1931 Chevrolet Coal Body.	1—1933 Chevrolet Sedan.
1—1929 Ford Coal Body.	1—1932 Dodge Sport Coupe.

LARGE SELECTION CHEVROLET AND FORD PASSENGER CARS IN STOCK

BIG 4 AUTO

24-HOUR SERVICE—WE NEVER CLOSE. 2400 S. JEFFERSON—GR. 0444

SPECIAL USED CAR SALE

ALL THIS WEEK

ALL PRICES REDUCED

SEDANS

1933 Plymouth 4-Door Sedan.
1933 Pontiac 2-Door Sedan; beautiful condition.
1931 Reo Royale 5-Pass. Victoria; exceptionally fine condition.
1931 Franklin 4-Door De Luxe Sedan
1931 Reo Sedan; 6-cylinder; 6 wheels, trunk.
1929 Chevrolet Coach
1929 Packard 7-Pass. Sedan; fine condition.
1930 Buick 5-Pass. Sedan

COUPES

1931 Hupmobile; rumble seat.
1930 Reo; rumble seat; good condition
1929 Dodge Conv. Coupe; beautiful condition.
1929 Essex Coupe ..... $ 75
1928 Reo Coach 125

TRUCKS

1931 Reo; 2-ton stake body; A1
1932 Studebaker 2-Ton Tractor; sleeper cab
1930 Reo 1-Ton Panel
1930 Chevrolet; 1-ton dump body Trailer; 16-ft. large panel body

ALL THESE CARS AND TRUCKS IN EXCELLENT RUNNING CONDITION

STEINER-FAHRENKROG

USED CAR DEPARTMENT — 3136 LOCUST. 25 YEARS SELLING REOS — Open Sunday and Evenings

Home seekers are consulting the Post-Dispatch rental columns.

Keep your vacant property listed there to reach paying tenants.

Music teachers advertise in the Post-Dispatch Want Ad Columns.

USED AUTOMOBILES FOR SALE

FINANCE COMPANY'S Outlet SALE!

Of REPOSSESSED Automobiles

THE largest retailers of financed automobiles in the State of Missouri, because we are the headquarters for a group of finance offices. All repossessed cars are sold from this main office. Every car has been reconditioned under the supervision of expert mechanics. More than your money's worth in a Welfare used car.

350 Cars

FROM WHICH TO CHOOSE

At the Lowest Prices We Ever Offered in St. Louis

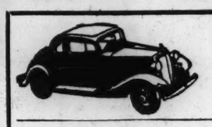
SAVE $50 to $150

ORDERED SOLD AT ONCE

Our showroom is crowded with sedans, coaches and coupes, all the latest models. Our warehouse is jammed. We do not want to keep them through the winter. Every car has been marked down for immediate sale.

GIVE AWAYS

'28 Chevrolet Coupe	$35
'28 Chrysler Coupe	65
'26 Cadillac Coupe	65
'29 Essex Coach	60
'28 Graham Sedan	35
'29 Pontiac Roadster	65



CHEVROLET SPECIALS

'28 COACH	$ 75
'29 CABRIOLET	95
'30 ROADSTER	135
'31 COUPE	235
'33 SEDAN	425



FORD SPECIALS

'29 COUPE	$ 75
'31 ROADSTER	165
'31 COACH	215
'32 COUPE	275
'33 COACH	435

XTRA VALUES

1934 Airflow Chrysler Sedan. $300 cash. Two years on balance.

1933 Plymouth De Luxe Sport Cabriolet PD. $150 down.

1933 Pontiac Sedan. De Luxe model. $150 down. Two years on balance.

$25 Down

	Price
'29 Auburn Cabriolet	$85
'28 Buick Sedan	85
'29 Buick Touring	95
'28 Dodge Coupe	80
'28 Moon Sedan	75
'29 Pontiac Roadster	80
'29 Roosevelt Sedan	85
'28 Studebaker Sedan	75
'29 Whippet Sedan	95
'29 Willys Coach	95

$40 Down

	Price
'29 Buick Sedan	$135
'29 Buick Coach	125
'30 Chevrolet Coupe	160
'30 Ford Coupe	150
'29 Graham Coach	125
'29 Hupmobile Sedan	165
'29 Marmon Sedan	125
'29 Nash Coupe	135
'29 Oakland Sedan	135

$50 Down

	Price
'30 Buick Coupe	$225
'30 Chrysler Sedan	215
'31 Essex Coach	185
'31 Graham Sedan	215
'28 La Salle Sedan, 7-Passenger	175
'30 Marmon Sedan	195
'29 Oldsmobile Roadster	175
'31 Plymouth Coach	175
'30 Studebaker Sedan, 7-Pass.	195
'32 Willys Coach	195

$60 Down

	Price
'31 Auburn Coupe	$260
'31 Buick Coupe	235
'31 Chevrolet Coupe	245
'31 Ford Coupe	235
'29 Franklin Sedan, 7-Pass.	250
'31 Marmon Sedan	245
'32 Plymouth Coach	225
'31 Pontiac Sedan	230
'31 Willys Coupe	225
'31 Ford Town Delivery	235

$75 Down

	Price
'31 Auburn Sedan	$275
'31 Buick Sedan	295
'31 Chevrolet Victoria Coupe	285
'28 Cadillac Sedan, 7-Pass.	275
'32 Ford Coach	295
'29 La Salle Coupe, 4-Pass.	275
'31 Nash Sedan	295
'32 Nash Coupe, rumble seat	325
'29 Packard Sedan, 7-Pass.	295
'31 Studebaker Sedan	295

$100 Down

	Price
'32 Chevrolet Sedan, 6 w. w.	$375
'31 Cord Sedan	395
'33 Chevrolet Sedan	425
'33 Ford Coach	435
'33 Ford Sedan	450
'30 Packard Coupe	425
'33 Plymouth Sedan	435
'33 Plymouth Coach	425
'32 Pontiac Sedan	385
'32 Reo Sedan	435

YOUR CAR IN TRADE—12 TO 24 MONTHS ON BALANCE

WELFARE FINANCE Co.

OPEN NITES — 1039 N. Grand — OPEN SUNDAY

LOVE-JOHNSON

QUALITY — Ford — SERVICE

'33	Plymouth Coupe—Blue with cream wheels; bargain. $395	'31	Nash 870 4-door Sedan; small eight; like new throughout $295
'33	Continental Sedan—Low mileage; like new throughout $425	'31	Pontiac Coach—A very clean job, priced low. $295
'32	Ford V-8 Victoria Coupe, thoroughly reconditioned and guaranteed. $375	'31	Chevrolet Coupe—Beautiful maroon; rumble seat. $250
'30	Dodge Coupe—Rumble seat. Exceptionally clean throughout. $225	'32	Chevrolet Master 6 Coupe; very clean; priced low at. $365
'33	Ford V-8 Tudor. Beautiful dark green, mohair upholstery. $465	'31	Ford Town Sedan. Thoroughly reconditioned and guaranteed. $275
'29	Hudson Sedan. Fender well. Trunk. Quiet running. $175	'33	Chevrolet Master 6 Coach. Looks and runs like new. $475
'32	Graham Prosperity 6 Sedan. Very clean. $350	'29	Oldsmobile De Luxe Sedan. Fender wells, trunk rack. $165

50 OTHER MAKES AND MODELS $25 UP

OUR REPUTATION IS YOUR PROTECTION

5232-44 NATURAL BRIDGE

SALES LOT—3450 NORTH UNION

MISSISSIPPI VALLEY MOTOR CO.

NASH AND LAFAYETTE DISTRIBUTORS

Values Beyond the Price!

'32	Pontiac 6 Coach; a real big value $395	'31	Stude. Com. Sedan; 6 wheels; 6-ply tires $365
'30	Nash 8 Coupe; twin ignition; good tires; perfect in every way $325	'31	Buick 8 Sport Coupe; perfect; real bargain $345
'29	Nash 6 Sedan; new tires; 6 wire wheels; new paint; very clean $195	'31	Hudson 8 Sedan; beautiful maroon finish; looks and runs like new $325
'31	De Soto 6 Sedan; new paint; good tires; real bargain $295	'28	Packard Single 6, 7-Passenger Sedan; new paint and tires; runs good; price right $177
'31	Chrysler Coupe; rumble seat; air wheels; excellent condition $325	'28	Nash Sedan; looks and runs good $ 95

LIBERAL TRADES — Many Others—$45 Up — CONVENIENT TERMS

2818 LOCUST STREET — Open Sunday and Evenings — JE. 3544

WE HAVE THE CARS!

—TERMS TO SUIT—

'26	Packard 4-Pass. Cpe. $ 25	'32	Chev. Landau Phaet. $325
'27	Chrysler Imp. 80 Rd. 85	'32	Ford Tudor V-8 375
'27	Dodge Sedan 55	'31	Chevrolet Coupe 265
'29	Studebaker Sedan 125	'33	Ford Tudor V-8 450

Hewette-Nolte Motors

Authorized Ford *Dealers*

7916 N. BROADWAY

WE MUST

Clean Up Before Winter

or pay storage and insurance. Cut to the bone to unload quick—your gain—a real no-profit sale. They won't last long, act today.

	Worth	Sale
1933 Pontiac Coach	$575	$510
1933 Chevrolet Coach	485	450
1933 Chevrolet Coupe	445	395
1933 Rockne Coupe; radio and heater	490	450
1933 Ford V-8 Tudor	495	460
1932 Nash Light 6 Cabriolet	445	410
1933 Chevrolet Truck; new tires	495	460
1932 Ford; 157 w. b. stake	395	350

This same proportion of reductions on all cars and trucks. Large selection low-price cars and trucks, many makes and styles. 19 years of honest merchandising back of every car we sell. Terms at lowest rates.

2315 S. JEFFERSON at Gravois — Authorized Dealers of RIEFLING FORDS — OLDEST FORD DEALER IN ST. LOUIS

LOOK! SMALL CARS SALE

Lots of Miles and Little Gas

Small Notes, Small Down Payment or Your Old Car. All Cars Guaranteed.

ONLY $50 DOWN on These Small Cars

1932 Ford V8 Coach	$335	1931 Graham 6 Sedan	$235
1930 Chevrolet Coach	$155	1931 Plymouth 4 Sedan	$225
1932 Chevrolet Coach	$355	1931 Oldsmobile 6 Coach	$335
1931 Ford Coupe	$225	1930 Packard Sedan	$360
1930 Chevrolet Coupe	$185	1930 La Salle Sedan	$375
1932 De Soto 6 Sedan	$275	1931 Essex Sedan	$195
1932 Oldsmobile Coach	$465	1930 Chrysler 70 Sedan	$235
1931 Willys Sedan	$215	1930 Ford Coupe	$165

Many Others! Hurry to

UNITED NATIONAL FINANCE

4718-20 DELMAR

Sedans For Sale — Sedans For Sale

SPECIAL FALL CLEARANCE SALE

'33 Plymouth Sedan	$415
'32 Oldsmobile Sedan	$475
'31 Chevrolet Sport Coupe	$265
'30 Ford Tudor V-8	$365
'31 Oakland Sedan	$229
'30 Ford Tudor	$195
'30 Ford Coupe	$205
'31 Buick Sedan	$375
'30 Dodge Sedan	$275
'30 Ford Panel Truck	$139

FRED EVANS MOTOR CO.

AUTHORIZED FORD DEALER

3750 JENNINGS ROAD, PINE LAWN

AUTOMOBILE TIRES FOR SALE

TIRES ON TIME
NO CASH DOWN

TRUCK TIRES & BATTERIES Firestone COR. 7TH & CHOUTEAU AV.

S & L's 11 LARGEST CREDIT TIRE STORES

4101 W. Florissant — 6300 Easton — E. St. Louis, 701 Missouri — Alton, Ill., 553 E. Broadway

Grand and Page — 2600 Chouteau — 3100 Locust — Cape Girardeau, 630 Broadway

S

Compare Prices on These Low TIRES

An absolutely new and different patented process that reconstructs a new heavy safety non-skid tread with all new rubber, which makes your smooth tires wear and look like new.

Guaranteed 15,000 Miles for 1 Year

4.40x21	$2.75	5.25x19	$3.94	6.00x18	$4.75
4.50x20	$2.85	5.25x21	$4.22	6.00x19	$4.86
4.50x21	$2.95	5.50x17	$4.15	6.00x20	$5.00
4.75x19	$3.15	5.50x18	$4.26	6.00x21	$5.15
5.00x19	$3.37	5.50x19	$4.44	6.50x19	$5.80
5.25x17	$3.80	6.00x16	$4.60	6.50x20	$5.90
5.25x18	$3.83	6.00x17	$4.66	7.00x20	$6.40

Other Sizes Equally Low.
Above Prices Are on 4-Ply Tires.

WE LOAN TIRES To use while yours are being Nu-Treded. If your tires are in such condition that they will not warrant the Nu-Tred Process you may purchase tires from our stock for about 10% additional cost.

The Merchants Tire Co. is the big place on Washington Avenue that has been 17 years in the tire business and specializes in Nu-Treding of tires on trucks and passenger cars for thousands of St. Louis' largest business concerns.

Used $1.00 Tires UP — **MERCHANTS TIRE CO HARRY B. WHITE 2710 WASHINGTON** — TRADE IN Your Smooth Tires

Coaches For Sale

CHEVROLET—Coaches, from 1928-1933; real bargains; easy terms. HARRIS-GILLIAM CHEV., 4047 Chouteau.

CHEVROLET—Coach, master 6, late 1933; low mileage; like new; $425, part cash; private. PArkview 4246M.

1928 Chev. Coach; new tires; clean little car **$75**
CROSBY MOTORS, 3700 S. Kingshighway

CHEVROLET—Coach; first-class condition; Dodge touring. Sunday afternoon. 326 S. Clay, Kirkwood.

1932 Cheyrolet Coupe; clean **$345**
FAIRWAY MOTOR, 3512 S. Kingshighway

CHEVROLET—'34 coach, built-in trunk; run 1500 miles; $545; GMC radio; Sunday. 5920 Wells. MU. 8474.

CHEVROLET—1933 coach; $125; driven exceptionally clean.
HARDY-CHEVROLET, 5616 Gravois.

1931 Chevrolet Custom Coupe; rumble seat **$295**
FAIRWAY MOTOR, 3512 S. Kingshighway

'29 CHEV. COACH, $155
Almost new; only $40 down; terms.
UPTOWN AUTO SALES, 4618 DELMAR.

CHEVROLET—Coaches, 1929,30-31 and 32; as low as $40 down; hurry; trade, terms. Kingshighway and Natural Bridge.

CHEVROLET—4-door sedan, 1933 master; driven 7000 miles; lady will sacrifice; account of death. 4562 Natural Bridge.

CHEVROLET—Coaches, '31, '32, 33, like new, $245 up; see these; terms. 1915 N. Ninth st.

CHEVROLET—1928 coach; perfect; $75; terms. 2506 S. Jefferson.

CHEVROLET—Coach, late 1929; like new; bargain; $135; terms. 2638 Lynch.

CHEVROLET—Coach, latest 1933; like new; $425; terms. 2704 McNair.

CHEVROLET—Coach, late 1928; perfect; cheap; $95; trade, terms. 2638 Lynch.

CHEVROLET— 1934 coach, used very little; must sell. 3512 Vista.

CHEVROLET—Coupe, 1930; good condition; $185; private owner. 4557A Alice

CHEVROLET—Coach, 1930, perfect; new tires; cheap; terms. 2860 McNair.

CHEVROLET—Coach, 1933, almost new; cheap, trade, terms. 2860 McNair.

CHEVROLET—Coach, '29; good condition; $125. Sinclair Station, 4130 Delor.

CHEVROLET—Coach, 1926; A1 condition; $30; private. 4185 Eichelberger.

CHEVROLET—1929; priced to sell. 4454 Easton av.

CHEVROLET—1929 coach; good condition; priced right. 4605 Delmar.

CHEVROLET—1927 coach; like new; $38; terms. 2506 S. Jefferson.

CHEVROLET—Coach, late '29; good condition; reasonable. 6512 W. Florissant.

CHEVROLET—Coach, 1926, real good condition, bargain, $37. 926 Russell.

CHEVROLET—Coach, 1927; perfect; clean; $55; private. 4584 Maffitt.

CHEVROLET—'28 coach, runs A1, $65, $25 down; others. 2213 S. Grand.

CHEVROLET—1933; like new; cheap; terms. IMas Cates, FKospect 5721.

CHEVROLET—1928 coach, $85; also 1928 coupe, $75. 3645 Chippewa.

CHEVROLET—1932 coach, 18,000 miles; $345; terms. 3645 Chippewa.

CHEVROLET—Coach, 1933, very clean, perfect. Orange Front, 2209 Lynch.

CHEVROLET—Coach, late '30, wire wheels $135. 319 E. Davis.

CHEVROLET—1928 coach, $85; 1927 Chevrolet coach, $45. 4612 Easton.

CHEVROLET—1930 coach; private owner; $185; terms. 3645 Chippewa.

CHEVROLET—'29 coach; must sell; $125; trade, terms. 1644 S. Jefferson.

CHEVROLET—Coach, 1931; good condition; cheap. 3848 Nebraska.

CHEVROLET—Coach, 1928; new tires; reasonable; private. 2907 Rutger.

1934 Dodge-Plymouth
Official and demonstrator cars—coaches and sedans. Big saving on these cars. See them today, sure!
Delmar Motors, 4710 Delmar
Dodge-Plymouth

ESSEX—1931 coach; like new every respect; $195, terms, trade. 2819 Gravois av.

ESSEX—Coach, late 1931, like new; radio, new tires. 2638 Lynch.

ESSEX COACH—For sale or trade; runs good; $581 Kennerly.

1933 Ford V-8 Tudor, driven only 14,000 miles; before you buy, see this car. Liberal trade and terms.
Warner-Walsh Chevrolet Co
5148 NATURAL BRIDGE

1934 FORD TUDOR
De luxe model; very low mileage. A chance to save $111 on a current model car. Price $550; terms or trade. Open evenings and Sunday.
FORD MOTOR SALES CO.
5127 Delmar FOrest 8900

1934 Ford De Luxe Coach
Same as new; a real chance to save; company official's car; Motorola radio; cost $730; will sacrifice, $565; only $125 down, balance 16 months; trade.
SUBURBAN, 4000 Page.

Coaches For Sale

FORD—V-8 Coaches and Sedans, 1932 and '33s; de luxe and standard; fully equipped. New in appearance and fully guaranteed. Big trade-in allowance. Easy terms. 125 to select from.
CHAMBERS FORD LOT, 3863 S. Grand

1931 Ford Tudor; new tires; clean **$225**
CROSBY MOTORS, 3700 S. Kingshighway

1934 FORD TUDOR
Demonstrator. Save. Regular Service and Guarantee.
MONARCH, 710 N. Kingshighway Blvd.

1930 FORD TUDOR, $195
$50 Down.
MONARCH, Kingshighway and Enright.

1934 FORD V8 COACH.
Driven 7000 miles; save money; terms; trade. United National Finance, 4718-20 Delmar.

FORD—'29; tudor; A1 condition; priced to sell quickly. E-Z terms.
DOWNS-MEIER, 4561 DELMAR.

'31 Ford Coach; real bargain. Barney's, 4415 Manchester. **$165**

FORD COACH—1930; good motor, rubber and paint. Call EVergreen 4357 before noon.

FORDS—Coaches, 1932 models; 5, like new; original tires; cheap, $285 up. 2819 Gravois.

FORD—1932 V-8 coupe; will take Ford or Chevrolet in trade; between 1 and 5 today only. 2740 Belt av.

FORD—De luxe coupe; V8; maroon color; A1 condition; $315; time payment or cash. 5527 Magnolia.

FORD—1931 coach; runs perfect; good tires; cheap; $185, terms, trade. 2819 Gravois.

FORD—Coach, late 1931; almost new; a bargain; $210; terms. 2638 Lynch.

FORD—1929, $100; runs good; terms. 4454 Easton av.

FORD—1932 tudor; perfect condition; $165; terms. 3645 Chippewa.

FORD—1933 de luxe; 12,000 miles; $465; will trade. 6334 Bradley.

FORD—'29 tudor, new paint, $140. Best, Kingshighway and Manchester.

FORD—Coach, 1933, V8, 10000 miles; must sell, unemployed. 2619 Indiana.

1929 Hudson Coach; new 6-ply tires; looks like new car $135
CROSBY MOTORS, 3700 S. Kingshighway

'31 NASH COACH Very Clean Reduced **$265**
MILSTRAND, 2745 LOCUST.

1933 OLDSMOBILE
Coach, with trunk; black finish; cheap; clean; terms.
TUCKER OLDSMOBILE CO.,
3657 Gravois

OLDSMOBILE—1929 coach, side mounts $145; terms. 3645 Chippewa.

OLDSMOBILE—Coach; '30; like new; bargain. Owner, Hiland 8751.

FEERLESS—Coach; real buy; $45. Federal Co., 4022 West Pine.

PLYMOUTH — Coaches, Coupes and Sedans, 1932-33 models; look and run like new. Big trade-in allowance. New low prices. 125 to select from.
CHAMBERS FORD LOT, 3863 S. Grand

'33 Plymouth De Luxe Coach, $425
Like new; trade, terms.
FRANKE AUTO SALES, 4811 DELMAR.

PLYMOUTH—Buy for balance due, 1933 coach, $374; 1931 Chevrolet, panel ½-ton truck, $192; 1931 Pontiac sedan, $187. Repossessed. Call week days. United Auto Finance Co., 2117 S. Broadway.

'34 Plymouth DeLuxe Coach
Direct from first owner; very clean; priced right. 4605 Delmar.

PLYMOUTH—1934 de luxe coach; my personal car; runs less than 3600 miles; practically new; reason for sale, broke. Can be seen at 3301 Locust, Sunday.

PLYMOUTH—'34, coach, gun-metal color, radio, seat covers, low mileage, a real bargain. 5718 Jennings rd., EV. 2524.

PLYMOUTH—Latest 1933 PD de luxe coach; in very best condition; low mileage; must sell at once. 4167A Botanical

PLYMOUTH—Coaches and sedans, '32 and '33; all perfect; used a few times; trade, terms. 1915 N. 9th st.

PLYMOUTH—1933 DeLuxe coach; perfect condition; $450; terms.
HARRIS-GILLIAM CHEV., 4047 Chouteau.

PLYMOUTH—1933 de luxe coach, like new; $85 down. 3645 Chippewa.

PLYMOUTH—1934 coach, save $100; terms, trade. 7434 Manchester.

PLYMOUTH—Coach, 1933, P. C.; perfect condition; $385; terms. 2704 McNair.

PLYMOUTH—1933 coaches and sedans, $495; terms, trade. 7434 Manchester.

PLYMOUTH—Coach, 1933; must sell; will trade. HI 9320.

PONTIAC COACH
1933, like new, $495; guaranteed; $125 down; trade, terms.
ST. LOUIS AUTO SALES
Kingshighway and Natural Bridge.

PONTIAC—'28, $45.00; '29 Ford, $75.00; '29 Ford coupe; '28 Nash sedan; '30 Indian Chief motorcycle, trailer; trade or terms. 2728 Olive.

PONTIAC—Coach, 1928; $65; Oldsmobile coach, 1927, $50; Studebaker sedan, 1926, $25. 6425 Gravois.

PONTIAC—Coach, late 1929; motor rebuilt; new tires; $145; terms. 2704 McNair.

AUTOMOBILE TIRES FOR SALE

NOW AT STAR SQUARE

TIRES ON TIME
NO CASH DOWN



BRUNSWICK
Famous for Quality
SUPER SERVICE TIRES
YEAR DOUBLE **2 GUARANTEE**
AGAINST ALL ROAD HAZARDS

NEW LOW PRICES
BRUNSWICK SENTRY Guaranteed 1 Full Year
29x4.40 As Low as **$4.20**

30x4.50	$4.65	29x5.00	$5.25
28x4.75	$4.95	31x5.25	$6.45
28x5.25	$5.90	28x5.50	$5.90

OTHER SIZES IN PROPORTION

EASY TERMS
PAY AS LOW AS
50c PER WEEK

BUY A MANUFACTURER'S BRAND TIRE
Made and guaranteed by Brunswick, one of the largest nationally known tire manufacturers—The Brunswick Tire Corp., Akron, Ohio.

OPEN DAILY TILL 9 P. M.—SUNDAY TILL 12

5925 Easton, 4949 Delmar, 3028 N. Grand, 2300 S. Grand, 5032 Gravois — **STAR STORES SQUARE** Downtown Store **1129 LOCUST ST.** — 20th & Locust Sts., 2731 Cherokee, 3925 W. Florissant, 4246 Manchester, 7192 Manchester

Coupes For Sale

'33 FORD V8 COUPE, $385
FIDELITY FINANCE, 5301 EASTON.

1933 FORD COUPE, $385
FIDELITY FINANCE, 5301 EASTON.

FORD—Bought direct Ford Co., April, 1931; new paint, battery, 2 new tires, motor excellent; $215 cash. V. A. Baldwin, 3712 Phillips.

FORD—1934 GREEN DE LUXE COUPE WITH RADIO; ABSOLUTELY PERFECT CONDITION; DRIVEN ONLY 2600 MILES. 3935 CONNECTICUT.

FORD—Coupe, 1929, 30 and 31; like new; $40 down; guaranteed; trade, terms Kingshighway and Natural Bridge.

FORD — Business coupe; 1930; $195. Newman's, 1163 S. Kingshighway; open Sundays and evenings.

FORD — 1931 coupe, like new; $195; terms. 2526 S. Jefferson.

FORD—1930 coupe; excellent condition; $170. ROsedale 9305.

FORD—Coupe, late 1930, almost new, $185; terms. 2860 McNair.

FORD—Coupe, '34, de luxe, rumble, 4000 miles, $495. 4878 Natural Bridge.

FORD COUPE — 1930; A1 shape, $165. Monday, 4968 Northland.

FORD COUPE—Model A; new tires; A1 condition; $95. 926 Russell.

FORD—1927 coupe; $20. 5300 Second av., near Lakewood Cemetery.

FORD—Rumble seat, original paint; new tires. 4454 Easton av.

FORD—Coupe, '31; latest model; bargain. 3860A Kennerly.

FORD—'30 coupe, rumble, new paint; seat covers, $185. 5090 Delmar.

FORD—Coupe, late '30; $170 for quick sale. 6512 W. Florissant.

FORD—Coupe, late 1929; perfect; new tires; trade, terms. 2638 Lynch.

FORD—Coupe, 1931; almost new; bargain; trade, terms. 2638 Lynch.

FORD COUPE — Late '29; good shape; clean; $95. 5748 DeGiverville.

HUPMOBILE—Coupe, latest 1929; 8-cylinder; rumble seat; new tires; real bargain; $145. 2704 McNair.

LA SALLE—'30; 5-passenger coupe; perfect; cheap; $250; terms, trade. 2819 Gravois.

'31 NASH COUPE
5-passenger; looks and runs like a brand-new car; buy for only balance due finance company; $245; trade; terms.
FRANKE AUTO SALES, 4811 DELMAR.

NASH—'28 coupe, $25; '28 Chevrolet; '30 Ford; others. 2213 S. Grand.

1932 OLDS COUPE
Excellent condition, both in appearance and mechanically. $145 down.
SOUTHWEST AUTO CO.
3005 OLIVE ST.

OAKLAND—1930; beautiful car; sacrifice cheap for cash. 1304 N. Sarah.

OLDSMOBILE—Sport coupe, late 1929; cheap; trade, terms. 2638 Lynch.

PLYMOUTH COUPE
P8 model, late 1932, with rumble seat; looks and runs like a new car and attractively priced at $365. Terms. Open evenings and Sunday.
FORD MOTOR SALES CO.
5127 Delmar FOrest 8900

'33 PLYMOUTH COUPE
Beautiful condition; real bargain; $395; trade, terms.
FRANKE AUTO SALES, 4811 DELMAR.

'33 PLYMOUTH COUPES Assortment, Up to **$475**
MILSTRAND, 2745 LOCUST.

'32 PLYMOUTH COUPE
P. B. model, latest series, like brand-new, only $315; terms, trade.
FRANKE AUTO SALES, 4811 DELMAR.

'32 PLYMOUTH COUPE PB 4-Cyl. Reduced **$345**
MILSTRAND, 2745 LOCUST.

PLYMOUTH—1932 coupe, rumble seat, color gray, a bargain at $350. Newman, 1163 S. Kingshighway, open Sundays and evenings.

'34 PLYMOUTH 6 Coupe Run 8000 Miles Radio **$525**
MILSTRAND, 2745 LOCUST.

1933 Plymouth De L. Coupe; looks, performs like new **$450**
CROSBY MOTORS, 3700 S. Kingshighway

PLYMOUTH—Coupe, latest 1933 deluxe; real bargain; $415; terms. 2704 McNair.

PLYMOUTH 4—'29; rumble coupe; $135; terms. 3645 Chippewa.

PLYMOUTH — 1933 coupe; rumble; like new; $75 down. 3645 Chippewa.

PLYMOUTH—1933 coupe, rumble, 6000 miles, $375, terms. 4878 Natural Bridge

PONTIAC—Coupe, 1931, $245; Olds, '29 rumble, $175. Kingshighway and Natural Bridge.

PONTIAC—Coupe, 1933, very clean, perfect. Orange Front, 2209 Lynch.

PONTIAC—'29 coupe, $119; Chrysler '28, $85; Chev., '28, $79. 4862 Nat. Bridge.

STUDEBAKER—1930, light 6; rumble seat coupe, $155; terms. 2415 Cass.

Roadsters For Sale

1930 BUICK ROADSTER
3-pass., rumble, like new; bargain.
WESTERN AUTOMOBILE CO.,
RO. 0188.

BUICK—Roadster, 1930; standard; nice condition; 27,000 miles; rumble; $325; will trade. 6334 Bradley.

CHEVROLET—1931 sport roadster, perfect condition, $225; terms.
HARRIS-GILLIAM CHEV., 4047 Chouteau

CHEVROLET—1933 sport roadster; original tires, rumble; $375, terms, trade. 2819 Gravois.

CHRYSLER—1931 roadster; model C. M. 6; bargain; see this car.
Warner-Walsh Chevrolet Co.
5148 NATURAL BRIDGE.

'28 CHRYSLER RDSTR. Imperial 80 Rumble **$145**
MILSTRAND, 2745 LOCUST.

CHRYSLER—Roadster, late '27; $45. $3930 rear W. 19th st.

DE SOTO—Roadster, 1930; bargain; see Roy today, 1025 Morrison av.

Roadsters For Sale

'32 FORD V-8 RDSTR. Will Sell as Is for **$275**
MILSTRAND, 2745 LOCUST.

FORD—1931 roadster; side mounts, rumble, trunk rack; $165; terms, trade. 2819 Gravois.

FORD—Roadster, latest 1930; rumble; runs perfect; $135; terms. 2704 McNair.

FORD—Roadster, 1931, de luxe; no dealers; bargain. 3406 S. Jefferson.

FORD—Roadster; '31; clean; perfect; $175; see this. 1915 N. 9th st.

FORD—Sport roadster, 1932, clean, Orange Front, 2209 Lynch.

FORD—Roadsters, 1931; pickup; cheap; terms. 2506 S. Jefferson.

FORD ROADSTER — Rumble, '29; good condition; cheap; $60. 2847A Wisconsin.

FORD ROADSTER — 1931 DeLuxe; no dealers; bargain. 3406 S. Jefferson.

1931 La Salle Roadster
Convertible type; 6 wire wheels, excellent tires, mechanical condition perfect; original finish like new. A real bargain in this high-grade car at $700. Terms or trade. Open evenings and Sunday.
LINCOLN MOTOR CARS
5127 Delmar FOrest 8900

PACKARD — '31 custom-built; perfect; new tires, $275; private. ST. 3469.

'34 PONTIAC ROADSTER
Factory official car; custom built, and the only roadster built by Pontiac this year; car was shown at New York show.
OLLIE HAUPT, 4166 OLIVE

'31 WILLYS ROADSTER
Looks like new; A1 condition; $165; terms, trade.
FRANKE AUTO SALES, 4811 DELMAR.

Sedans For Sale

Reller Chev. Co.

1933 Chevrolet Coach.
1932 Chevrolet Coach.
1933 Chevrolet Sedan.
1932 Chevrolet Coupe.
1933 De Soto Coupe.
1931 De Soto Sedan.
1933 Ford V-8 De Luxe Tudor.
1929 Franklin Sport Roadster.
1933 Plymouth Coach.
1927 Pierce-Arrow Sedan.
1930 Studebaker Sedan.
1931 Willys 8-80-D Sedan.

TRUCKS
1933 Chev. 157" Dual Chas. & Cab.
1930 Chev. 1½-ton Chas. & Cab.
1930 Chev. ½-ton Panel.

Reller Chevrolet Co
7239 MANCHESTER. Hiland 4100.

GIVE YOUR WIFE A SHOPPING CAR
Your wife needs a car for shopping; she can save you many dollars if you make it possible for her to "shop about" for low prices. We have just the car for her. 1931 Buick 5-passenger sedan, 6 wheels and in excellent shape; price, $435.
WEST SIDE BUICK AUTO CO.
Kingshighway and McPherson.

1931 Auburn "8" sedan	375
1933 Graham "6" sedan	650
1932 Studebaker "6" sedan	375
1931 Graham "6" sedan	325
1929 Essex sedan	25

ARCHER-MANN MOTOR CO.
FR. 6401. 314 N. Sarah at Lindell

AUBURN—Sedan, 1931, 8-98A, de luxe, 6 wheels; exceptionally clean; $345; $115 down; trade.
BILGERE CHEVROLET, 2849 N. Grand.

'32 AUBURN SEDAN De Luxe Dual Ratio **$495**
MILSTRAND, 2745 LOCUST.

AUBURN—Sedan, 1932, $425; de luxe model; touring trunk, 6 good tires, clean upholstering, special terms. HARDY-CHEVROLET, 5616 Gravois.

AUBURN SEDAN, 1929 — Perfect condition, $95; will demonstrate. 3851 Evans.

AUBURN—'31 sport sedan; free wheeling; side mounts; beautiful; cheap; $325; terms, trade. 2819 Gravois.

AUBURN—1932; A1; beautiful; guaranteed; $65 down. 1644 S. Jefferson.

REO ROYALE—1932 5-passenger sedan; driven 1000 miles; perfect condition. Riverside 2673W.

'33 Buick 5-Passenger Sedan
This splendid car is available at a marked saving as compared with its original price, and due to its low mileage and excellent shape, it carries a new-car guarantee. See this bargain today. Price $785. GMAC terms.
WEST SIDE BUICK AUTO CO.,
Kingshighway and McPherson.

BUICK—1932 light 8 sedan; side mounts; perfect; terms. 1915 S. Kingshighway.

'31 BUICK SEDAN
4-door, 5-passenger; this is the finest car Buick built in 1931; in excellent shape and will give many thousand miles of service; a bargain price; $395.
WEST SIDE BUICK AUTO CO.,
Kingshighway and McPherson.

1931 BUICK SEDAN, $395
$100 down. Look at this before you buy.
MONARCH, Kingshighway and Enright.

BUICK—1923 7-passenger sedan; excellent running condition; $45. FO. 4642.

BUICK—1930 light six, 1930 Chrysler sedans, terms. 2415 Cass.

1929 CADILLAC SEDAN
5-pass., A1 condition; $350; terms.
WESTERN AUTOMOBILE CO.,
RO. 0188. 4812 Washington.

1931 CADILLAC 12 SEDAN.
Beautiful black, 6 white wall tires and covers to match; mirrors, road light, radio; if you want a wonderful family car, don't fail to see this car; here is real class; terms; trade. United National Finance, 4718-20 Delmar.

CHEVROLET—'27 sedan, today only, $35 cash. 3645 Chippewa.

USED AUTOMOBILES FOR SALE

Sedans For Sale

'34 CHEVROLET SEDAN
SAVE $150
Beautiful Pueblo brown with fenders to match; De Luxe Sedan, 6 wire wheels; loaded with extra equipment—radio, heater, seat covers, trunk rack, fender guards, etc.; very low mileage. See it today.
JOHNSON CHEVROLET, 3655-69 Olive

SEDANS

1928 Chevrolet	$ 75
1929 Chevrolet	145
1930 Oldsmobile	265
1931 Nash, Model 890	445

MONARCH, 3137 LOCUST.

1933 CHEVROLET SEDAN
MASTER DE LUXE MODEL.
Exceptionally clean; low mileage. A real bargain; terms, trade.
Gateway Motor Co.
1924 S. 7th. GRand 0710.

CHEVROLET—1930 sedan; seat covers; new paint and tires; $265.
Warner-Walsh Chevrolet Co.
5148 NATURAL BRIDGE.

1933 Chevrolet Sedan, $425
Must see to appreciate; a real saving; $85 down, balance 16 months; trade. SUBURBAN, 4000 Page.

1932 Chevrolet Sedan, $325
Beautiful finish; excellent condition; real buy; $75 down, balance 14 months; trade; always open. SUBURBAN, 4000 Page.

CHEVROLET—'34 sedan; privately owned; low mileage; fully equipped, including radio. Ask for Mr. Arnold, 1039 N. Grand.

1933 CHEVROLET SEDAN
6-Wheel DeLuxe; $125 Down; Low Mileage.
MONARCH, Kingshighway and Enright.

CHEVROLET — Sedans, Coupes and Coaches, 1932 and 1933 models. Prices reduced as much as $50. Come early. Big trade-in allowance. 125 others.
CHAMBERS FORD LOT, 3863 S. Grand

'34 Chevrolet Master Sedan
Beautiful maroon, built-in radio, many other extras; buy at a real bargain price; trade, terms.
FRANKE AUTO SALES, 4811 DELMAR.

'32 CHEVROLET SEDAN Special 6 Wire Wheels **$385**
MILSTRAND, 2745 LOCUST.

1931 Chevrolet Sedan, $275
Beautiful condition; real buy, only $75 down, balance 14 months; trade; always open. SUBURBAN, 4000 Page.

'33 CHEV SEDAN, $435
Almost new; $75 down; balance 18 mos.
UPTOWN AUTO SALES, 4618 DELMAR.

1929 Chevrolet Sedan, $115
New paint, good tires, mechanically perfect; today's special, $40 down. 4000 Page.

CHEVROLET—1934, 5-wheel master sedan, official's private car, driven very little, new-car guarantee; substantial reduction. See Mr. Harris, 7915 Forsythe, RA. 8184.

CHEVROLET—Sedan, latest 1932; side mounts; almost new; $350; terms, 2704 McNair.

CHEVROLET—Sedan, 1927, very clean; original finish; 5 good tires, $65; $25 down, $2 week.
BILGERE CHEVROLET, 2849 N. Grand.

CHEVROLET—1931 special sedan, perfect condition, $325; terms.
HARRIS-GILLIAM CHEV., 4047 Chouteau.

CHEVROLET—1931; good condition; accept '28 Chevrolet as down payment; balance $5.00 week. 3233A Caroline.

CHEVROLET—1928 sedan; sale, trade for truck, new rubber, good condition; no dealers. 1521 Warren.

CHEVROLET—'32 sedan; 6 wire wheels, trunk; excellent condition. 1915 S. Kingshighway.

CHEVROLET — '29 sedan, A1 condition; priced to sell quickly. E-Z terms.
DOWNS-MEIER, 4561 DELMAR.

CHEVROLET—Sedan, 1929 model. Apply 1230 Amherst pl., first floor north apartment.

CHEVROLET—Sedan, 1929 and 1927 Chevrolet landau. Orange Front, 2209 Lynch.

CHEVROLET—1929 sedan; perfect condition; new tires; $95. 2714 N. 21st.

CHEVROLET—1930; original paint; new tires. 4454 Easton av.

CHEVROLET—Sedan, delivery, 1929; good condition; bargain; terms. 3114 Cass.

CHEVROLET—1931 sedan; excellent condition; cheap, terms. 4964 Walsh.

CHEVROLET—'28 sedan, $85, $25 down, real buy. 4862 Natural Bridge.

CHEVROLET—'28; runs good; $75. 4642 Carrie av.

CHEVROLET—Fordor, 1929, Ford De-Luxe Fordor, 1930, cheap. 2833 McNair

'32 Chrysler Imperial 8 Sedan
Custom model; buy for only unpaid balance due finance company; $535; trade, terms
FRANKE AUTO SALES, 4811 DELMAR.

CHRYSLER—Sedan, late '31, with Philco radio and side spotlight, cheap, private. 3110 Whittier st.

1932 DE SOTO SEDAN, $325
Beautiful finish; see to appreciate; a real buy; $85 down, balance 14 months; trade. SUBURBAN, 4000 Page.

DE SOTO—Sedan, 1932, a good light car economical to operate, condition excellent, priced at $325. Newman, 1163 S. Kingshighway, open Sundays and evenings.

DE SOTO—De luxe sedan, 1933, almost new; cheap; terms. 2860 McNair.

DE SOTO—1934 airflow, sedan, terms, trade. 7434 Manchester.

DODGE '28 SEDAN—Excellent condition; fine running car; good tires; only $95 down; E-Z terms; many others.
DELMAR MOTORS, 4710 DELMAR
Dodge-Plymouth

DODGE '32 SEDAN—Good paint and tires; very good mechanically; only $120 down; E-Z terms; many others.
DELMAR MOTORS, 4710 DELMAR
Dodge-Plymouth

DODGE '30 SEDAN—Fine finish and tires; fine mechanically; only $90 down; E-Z terms; many others.
DELMAR MOTORS, 4710 DELMAR
Dodge-Plymouth

'32 DODGE SEDANS Sixes and Eights $425 to **$495**
MILSTRAND, 2745 LOCUST.

1931 DODGE SEDAN, $275
Excellent condition; see to appreciate; $75 down, balance 14 months; trade; always open. SUBURBAN, 4000 Page.

'33 DODGE SEDANS Assortment Like New **$545**
MILSTRAND, 2745 LOCUST.

1932 DODGE SEDAN, $375
Beautiful blue finish; free wheeling, floating power; $85 down, balance 14 months; trade. SUBURBAN, 4000 Page.

'29 DODGE SEDAN De Luxe DA Sport **$235**
MILSTRAND, 2745 LOCUST.

'32 DODGE SEDAN
Perfect condition; all tires like new; really a buy; $365; trade, terms.
FRANKE AUTO SALES, 4811 DELMAR.

1933 Dodge Sedan, $485
Beautiful tan finish; a genuine sacrifice; $100 down, balance 16 months; trade. Always open. SUBURBAN, 4000 Page.

'31 DODGE SEDAN Very Clean Good Tires **$285**
MILSTRAND, 2745 LOCUST.

DODGE DEMONSTRATORS
Reduced prices; new-car warranty.
SHADE-SUDHOLT, 2922 N. Grand.

1933 Dodge Sedan—$125 Down
Car in wonderful condition. See today.
MONARCH, Kingshighway and Enright.

1930 Dodge 8 Sedan; clean as a pin; mech. perfect **$195**
CROSBY MOTORS, 3700 S. Kingshighway

DODGE—Sedan; 1934 De Luxe; factory representative's car; two (2) months old. 4309 West Pine. 2-6 Sunday only.

1933 Dodge Sedan; almost new **$495**
CROSBY MOTORS, 3700 S. Kingshighway

USED AUTOMOBILES

Sedans For Sale

PIERCE-ARROW—1929, 5-passenger sedan, paint, tires, upholstering, top, motor perfect in every respect, $395. Newman, 1163 S. Kingshighway, open Sundays and evenings.

'33 PONTIAC 8 SEDAN
5-passenger, 4-door; if you want a new car at a real saving in price see this.
WEST SIDE BUICK AUTO CO.,
Kingshighway and McPherson.

1932 PONTIAC SEDAN, $375
Beautiful condition; lots of extras; a real sacrifice, $85 down, balance 14 months; trade. SUBURBAN, 4000 Page.

1933 Pontiac Sedan, $485
Beautiful black finish; see to appreciate; $100 down, balance 16 months; trade. Always open. SUBURBAN, 4000 Page.

1931 PONTIAC SEDAN, $275
Best buy in town; only $75 down, balance 14 months; will trade; always open. SUBURBAN, 4000 Page.

Save as Much as $250
Various Body Types and Colors, Used.

1934 and 1933	FORDS SAVE	9
1934 and 1933	CHEVROLETS SAVE	7
1934 and 1933	PLYMOUTHS SAVE	8

COUPES—COACHES—SEDANS
WILSON-UNIVERSAL
3005 LOCUST

FORD V-8 TUDOR
1933 model; de luxe; like new in every respect; original black duco is perfect; mechanically right and priced to sell; terms; open Sunday.
FORD MOTOR SALES CO.
5127 Delmar FOrest 8900

1933 FORD V8
Tudor Sedan; radio, heater; excellent condition **$475**
SOUTHWEST AUTO CO.
3005 OLIVE ST.

1931 FORD SEDAN FORDOR
A buy at $250; terms.
TUCKER OLDSMOBILE CO.
3657 Gravois

1933 FORD TUDOR
5-pass., perfect condition; bargain.
WESTERN AUTOMOBILE CO.,
RO. 0188. 4812 Washington.

1934 FORD 4-DOOR
Radio; Seat Covers; All Extras. Guaranteed same as new.
MONARCH, 710 N. Kingshighway Blvd.

'29 FORD TUDOR, $40
Down; beautiful condition; will sacrifice.
UPTOWN AUTO SALES, 4618 DELMAR.

1931 FORD TUDOR
5-pass., like new; bargain; terms.
WESTERN AUTOMOBILE CO.,
RO. 0188. 4812 Washington.

'29 PIERCE SEDAN 7-Passenger Side Mounts **$345**
MILSTRAND, 2745 LOCUST.

4 1931 Ford Tudors, $225-$250
Ready to go. $75 down.
MONARCH, Kingshighway and Enright.

FORD—De luxe, 2-door sedan, 1934; with radio; will trade. Lau Motor Sales Co., 7829 Ivory.

FORD—Tudors, 1934: demonstrators; several bargains. Lau Motor Co., 7829 Ivory.

FORD—'31 DeLuxe sedan; runs perfect; original paint; cheap; $265; terms, trade. 2819 Gravois.

FORD—Tudor, 1932, $325; a very clean car. See today., HARDY-CHEVROLET, 5616 Gravois.

FORD—1930 tudor, good condition, no dealer, terms, bargain. 5504 Natural Bridge, MU. 4942.

FORD—4-door sedan, 1926; excellent condition; good tires; must sell; $42.50; private. 4610 St. Ferdinand.

FORD—Sport model coupe; good condition; $135. 1321 Chouteau av.

FORD — 1932, 4 coupe; perfect; trade, terms. 1915 S. Kingshighway.

FORD—Tudor, '29 reconditioned; good rubber; cheap; make offer. 3810 Olive.

'31 Ford Sedan; like new. Barney's, 4415 Manchester. **$225**

FORD—1932 tudor V-8, special, $335. Vandeventer and Russell.

FORD—Sedan, 1929, perfect; good tires; $135; trade, terms. 2860 McNair.

FORD—Town sedan, late 1931; almost new; $245; terms. 2704 McNair.

FORD—Sedan V-8, 1932, with radio. Orange Front, 2209 Lynch.

Graham Demonstrators
2—6-cylinder sedans.
2—8-cylinder sedans, with supercharger.
4 Here's your chance to save some real money; all are practically new and carry new car guarantee.
ARCHER-MANN MOTOR CO.
Graham Distributors
Lindell at Sarah. FRank. 6400

1929 GRAHAM SEDAN, $75
Good finish; excellent rubber; real bargain; $25 down. SUBURBAN, 4000 Page.

'31 GRAHAM SEDAN Special 6 Wire Wheels **$345**
MILSTRAND, 2745 LOCUST.

1933 Graham Sedan, $525
An exceptionally good buy; beautiful blue finish; $125 down, balance 16 months; trade. SUBURBAN, 4000 Page.

GRAHAM, '30—De Luxe sedan, 3 to choose from, $145 to $245; splendid cars; priced to sell quickly. E-Z terms.
DOWNS-MEIER, 4561 DELMAR

**HUDS

USED AUTOMOBILES

Sedans For Sale

ARROW—1929, 5-passenger sedan, paint, tires, upholstering, top, motor perfect in every respect, $395. Newman, 1163 S. Kingshighway, open Sunday and evenings.

PONTIAC 8 SEDAN

Coupe, 4-door; if you want a nearly car at a real saving in price, see

ST SIDE BUICK AUTO CO., Kingshighway and McPherson.

PONTIAC SEDAN, $375

Coupe condition; lots of extras; a real buy, $85 down, balance 14 months; SUBURBAN, 4000 Page.

Pontiac Sedan, $485

Coupe black finish; see to appreciate; down, balance 16 months; trade; open. SUBURBAN, 4000 Page.

PONTIAC SEDAN, $275

Coupe in town; only $75 down, balance months; will trade; always open, BAN, 4000 Page.

1934 PLYMOUTH DE LUXE SEDAN

Coupe color black, like new; driven only 1 miles; new car guarantee. Mr. [illegible]'s demonstrator car. Easy [illegible]; liberal trade.

OWNS-MEIER

SOTO-PLYMOUTH DEALER 4561 DELMAR

4300. Open Eves. and Sunday

MOUTH 7-PASSENGER

Coupe and general condition good. overs; a light car which can be or taxi or service work; $375. n, 1163 S. Kingshighway. Open s and evenings.

ymouth P. D. Sedan, $475

Coupe is almost like new; driven 9000 can be bought for $125 down or od car as down payment.

E HAUPT, 4166 OLIVE

Plymouth Sedan, $425

Coupe dark blue, latest P. C.; real sac- $85 down, balance 16 months; SUBURBAN, 4000 Page.

YMOUTH SEDAN, $395

Coupe buy for only above unpaid bal- ance finance company; trade, terms. AUTO SALES, 4811 DELMAR.

PLYMOUTH SEDAN De Luxe Reduced to $495

ILSTRAND, 3745 LOCUST.

TH—1932 sedan; $125 down, bal- 12 months, $21.92; will trade.

ner-Walsh Chevrolet Co. 5148 NATURAL BRIDGE.

TH—1932, sedan, a real value Coupe someone looking for a good car at price, $375. Newman, 1163 S. Kingshighway, open Sundays and evenings.

TH—1933 sedan; sacrifice; prob- could arrange terms. 5153 Ray-

TH—1933 sedans and coaches, terms, trade. 7434 Manchester.

TH—Sedan, 1933 deluxe; almost $425; terms. 2704 McNair.

TH—Sedan, 1933; excellent con- 2910 Shenandoah.

TH—'34 sedan, save $100, terms, 7434 Manchester.

AC—1932 sedan; new tires, good a real bargain.

ner-Walsh Chevrolet Co. 5148 NATURAL BRIDGE.

TH—1933 sedan; sacrifice; prob- could arrange terms. 5153 Ray-

C—Sedan, 1934, black, executive's ow mileage, no trade considered, not a demonstrator, price $690. Bamberger, GR. 3219.

Pontiac 8 Sedan; a beauty $550 MOTORS, 3700 S. Kingshighway

Coupe 4-door touring sedan, 1934; actually new; real bargain; 5340 Tholozan.

Reo Sedan; 6-cylinder, model 68; ed with 8 wheels, tires, trunk, and other accessories. Only $525.

ner-Walsh Chevrolet Co. 5148 NATURAL BRIDGE.

yal '32 sedan; de luxe modle; 6 duty, new tires; price $295. Call 4411 Easton.

LLS-ROYCE '26, town car; '29 d; perfect condition; both 7-pas-

Garage, 221 York. RO. 3800.

Rockne Sedan; well worth $450; only $300 MOTORS, 3700 S. Kingshighway

A-8 Coaches, 1927 and 1928 $30 to $50. 2027 Utah.

D D D D D D D D D D D EBAKER '30 SEDAN—Fine good tires; fine mechanically; $200 down, E-Z terms; many

MAR MOTORS, 4710 DELMAR Dodge-Plymouth

D D D D D D D D D D D UDEBAKER DICTATOR very serviceable car; special at $325. Newman, 1163 S. King- ay. Open Sundays and evenings.

STUDEBAKER SEDAN model; real bargain; trade, terms. E AUTO SALES, 4811 DELMAR.

BAKER—President 8, sedan, late ender wells, trunk, runs perfect; Terms. 1915 S. Ninth st.

BAKER—'27; standard 6; 4-door runs good; $35 cash. 2819 is.

BAKER—President 8, 1928; cheap. Delmar, Webster Groves.

BAKER—'32 sedan, light 6; just new; only $375; terms. 4411 Easton

rapaine Sedans (3), save Chevrolet clean $369

Chrysler 75 Sedan 185

sses Sedan; overhauled 135

ord; excellent "drive" 135

Hudson 6 w. w. trunk 295

rraan 225

udebaker Dictator Delivery 205

akland cabriolet; "see it" 300

hippet 6 economical 150

hippet 4 Coupe 59

ontiac Sports Top Coupe 95

Others $25 Up 4647 Page.

50 DOWN BUYS 1931

sedan; cheap car to run; $185

930 coach, $130.

MONARCH, 3137 Locust.

ET Sedan, 1928, runs perfectly; 2860 McNair.

ET 6—'30, must sell cheap. Best, highway and Manchester.

Club sedan, 1932 model; low e; A1 condition; $200. 4374

Touring Cars For Sale

4—1924 touring, fine motor, $15 3645 Chippewa.

COLN PHAETON, $295 own. See this for a bargain. RCH, Kingshighway and Enright.

Trucks For Sale

EL BODY TRUCKS REAL BARGAINS

One-half and One Ton.

EVROLET DODGE DIAMOND T. G. M. C.

Way Down. Easy Terms. ERAL MOTORS TRUCK CO., Washington. JE. 0300.

tention Truck Buyers

D V-8, short base, duals $535 rnational, long base, duals 625

D V-8, long base, duals 375

rolet, short base, duals 285

rolet, long base, duals 185

d C, short base, duals 395

D V-8 pickup 345

rolet pickup 245

rolet 1-ton pickup 215

d pickup 165

d de luxe panel, ½-ton 175

odel T 1-ton, $75; terms, trade. 717 N. Vandeventer.

—Stake, hydraulic, gravity dump, ture, panel, etc. Bargains. Trade, 1115 Manchester—BARNEY'S

-12 ft. long, open top, with cab; all steel; like new. Bailey, 1324 rand.

USED AUTOMOBILES

KENNY

	Down.
Whippet coach ..... $ 30	$15
Chevrolet coach 35	15
Auburn sedan 40	15
Buick coach (good tires) 45	15
Durant coach 45	15
Chevrolet coupe 65	25
Whippet six coach 65	25
Ford spt. cpe., good, late 95	0
Ford spt. cpe., excel, late 115	35
Chevrolet coupe 125	40
Ford touring 135	40
Ford sedan, del. truck.. 145	45
Ford Tudor, (excel., overhauled) 150	45
Chev. sedan, del. truck. 150	45
Automobile coupe (excel.) 175	50
Chev. spt. rdstr. (excel.) 185	50
Chevrolet coupe 195	50
Chev. coupe (excel.) ... 210	60
Ford conv. sedan (excel.) 235	75
Ford (de luxe) sedan.. 235	75
Olds coupe (excel.) ... 245	75
Plymouth (P. A.), de luxe roadster 275	85
Chev. spt. cpe (excel). 310	100
Plymouth (P. B.) spt. coupe (excel.) 310	100
Plymouth (P. A.), sedan, (excel.) 325	85
Chev. coach (excel.) ... 445	125
Chev. conv. cab. (excel.) 465	125

I Pay High Cash Prices for Automobiles THOS. S. KENNY 4821 EASTON

Trucks For Sale

TRUCKS

	Down.	Price.
'33 Chevrolet Panel	$ 30	$ 85
'31 Ford Town Delivery	60	225
'31 Ford 3-4 Ton	50	195
'34 Chev. Cab. & Chas.	100	525

WELFARE FINANCE CO. 1039 N. GRAND

USED TRUCK BARGAINS

1932 Chev. 1½-Ton Panel Body, Side Doors,
1931 Chevrolet ½-Ton Panel.
1932 Chevrolet, Ice and Coal Body.
1931 Ford Dump Truck.
1933 Chevrolet Dump Truck.

EDWARDS CHEV. CO. 3820 Gravois FL. 1470

TRUCKS

Complete line—Ford, Chevrolet and [illegible] body styles.

CROSBY MOTORS, INC. 3500 S. KINGSHIGHWAY.

FISHEL AUTO SALES

'32 Chevrolet, duals $355
'32 Ford, duals 255
'30 GMC, duals 230
'32 Chevrolet, coal body 230
'31 Ford 125
'28 International, dump 125
'29 International, duals 275
'30 GMC, duals 150
'31 International, duals, coal body 225
'30 Chevrolet, duals 195
'30 Whippet, duals 75
'30 Chevrolet, coal body 95
'31 Chevrolet, coal body 65
'30 Dodge 60
'30 Indiana 60

Many others to choose from, terms and trade.

4163 MANCHESTER

'33 Chevrolet Truck $400
'33 Chevrolet Truck 425
'33 Chevrolet; 157-in. 445
'32 Chevrolet Truck 350
'31 Chevrolet Truck 250
'31 Ford Truck 245

Many other bargain. Special terms.

HARDY CHEVROLET 2626 Gravois, at Rates. Riverside 8030.

'33 CHEVROLET Stake Long Wheelbase Duals $465

LESTRAND, Vandeventer and Washington

'33 Chevrolet 1½-Ton Truck body; looks like new; has 6 new tires, been driven by owner-driver; bring your mechanic for can be bought very reasonable STANDARD MOTOR FINANCE CO. Locust. NEwstead 2280.

'34 CHEVROLET DUMP TRK.

Ton, dual wheels, hydraulic hoist; used very little; buy for only balance due finance company; trade, terms. FRANKLE AUTO SALES, 4811 DELMAR.

'31 CHEVROLET DUMP TRK.

Ton, hydraulic hoist, $245; trade, FRANKLE AUTO SALES, 4811 DELMAR.

CHEVROLET—1931 1½-ton, long wheel- base, dual wheels, chassis and cab; real

'31 CHEVROLET Panel Sedan Delivery Vandeventer and Washington $245

LESTRAND, Vandeventer and Washington

CHEVROLET—1½-ton stake truck; 1930; $195; $65 down; trade. Al-

CHEVROLET, 2849 N. GRAND.

CHEVROLET — '31 sedan; delivery; like new; bargain; $195; terms, trade. 2819 Gravois.

'29 CHEVROLET Panel Sedan Del. New Tires $145

LESTRAND, Vandeventer and Washington

CHEVROLET—1931 1½-ton chassis with coal body, $275; terms.

HARRIS-GILLIAM CHEV., 4047 Chouteau.

CHEVROLET—1931 ½-ton panel truck, real bargain; terms.

HARRIS-GILLIAM CHEV., 4047 Chouteau.

CHEVROLET—'33, stake, 1½; 32x6 tires; runs perfectly; $365; see this. 1915 Ninth st.

CHEVROLET—Coal truck, 1932; perfect condition; terms. 3114 Cass.

CHEVROLET—1½-ton truck; cash; no trade. 526A Eller.

CHEVROLET — Fords; 1½-ton; 1930; stake, dump trucks; terms. 2415 Cass.

CHEVROLET—'33 panel truck; new; $395 down. Kingshighway and Manchester.

CHEVROLET—'31½ truck, 1½-ton, duals; overload springs, coal body. 1915 N. 9th.

CHEVROLET—1929, ½-ton panel; after 4954 Thekla.

CHEVROLET—'32 sedan, delivery, low $295; terms. 4471 Castleman.

CHEVROLET—Truck, 1½-ton; good condition. ROsedale 9305.

Sunlight trailer, 1934 model, 2221 Edward.

DODGE C. & CAB Long Wheelbase Duals $275

LESTRAND, Vandeventer and Washington

Stake truck; dual long wheel- base, 12,000; real bargain, $535. 2704 McNair.

1933 truck, 1½-ton, overload springs, steel tires; stake body; just like new; guaranteed. 1915 N. 9th st.

Tractor, 1932, sleeper cab; dual tires, $500. Federal Co., 4022 West Pine.

Vegetable truck, late 1926 bar- condition. 5143A Castle.

Truck, screen body, '31; used 1915 N. Ninth st.

Truck, '33, 1½-ton; like new; 3510 Page.

-ton; long wheelbase; with cab; $75. Federal Co., 4022 West Pine.

FEDERAL—Tractor; large; repossessed; and sleeper cab; 9.75x20 dual tires; in condition. Federal Co., 4022

6—2-ton; 1929, A1 condition, Scott-Broadway.

1½-ton dump, cheap or trade, Bridge.

D D D D D D D D D D D D PICKUP—New paint; good mechanically; only $40 down, 1-7 terms.

DELMAR MOTORS, 4710 DELMAR Dodge-Plymouth

D D D D D D D D D D D panel, ½-ton, or trade. Nes- 8. Eleventh st.

USED AUTOMOBILES

Trucks For Sale

TRUCK HEADQUARTERS

BEST BARGAINS IN TOWN

Chevrolets, Fords, 1933 to '29 models; dumps, stakes, coal, pickups, all styles, short and long bases; duals; terms; trades.

BARNEY'S 4415 MANCHESTER

'32 FORD PICKUP TRUCK

Perfect condition; only $275; terms, trade. FRANKE AUTO SALES, 4811 DELMAR.

'33 FORD PANEL Sedan Delivery As Is $345

MILSTRAND, Vandeventer and Washington

'31 Ford Pickup; like new ..... $50 Barney's, 4415 Manchester. Down

FORD—1½-ton chassis and cab; 1930; duals, overload springs; clean; real bargain; $245; $85 down; trade.

BILGERE CHEVROLET, 2849 N. GRAND.

FORD—Pickup, 1929; closed cab; $95; $35 down. Always open.

BILGERE CHEVROLET, 2849 N. GRAND.

FORDS—Chevrolets, Reos, Diamond T stakes, dumps, panels, vans, Ost Motor, Inc., 3620 Gravois.

FORD—Truck, 1928, light delivery; $95. Neuman, 1163 S. Kingshighway. Open Sunday and evennig.

FORD—1931 pick-up; owner went out of business; cheap; terms. Brock, 4418 Olive.

FORD—1929; ½-ton panel; $45; terms. 2506 S. Jefferson.

FORD—Model A, 1928; truck panel body. 6731 Odell st.

15 FORD, Chevrolet trucks; $60 up; trade; terms. 2506 S. Jefferson.

FORD—'29 pickup; bargain; today only, $75. 3645 Chippewa.

FORD—1933, ½-ton panel truck, $335. 4468 Delmar.

FORD—1931 truck; open side; ¾ ton; terms. 3114 Cass.

FORD—Stake truck, 1931; perfect condition; duals; terms. 3114 Cass.

FORD—Truck, ½-ton, slip-on body; $50. 1707 Geyer.

FORD—Late '29 pickup truck; will take $100; terms. 4411 Easton.

FORD—Panel truck, 1931; small delivery; bargain; terms. 3114 Cass.

FORD—1½-ton, panel truck; 1930; bargain; terms. 3114 Cass.

FORD—Panel body truck; perfect condition; $175. 112 S. Jefferson av.

FORD—1929; 1½ ton dump truck; bargain; private. 6210 Lexington.

FORDS—Half tons; curtain side; one-ton chassis. 1437 N. Twenty-second st.

FORD—'31 truck; A1 condition; 1½-ton; duals. 3510 Page.

FORD—Model 2 truck; also truck body. 2659 Hickory. FRospect 8389.

FORD—1931; dual; 157-inch; perfect condition; bargain; terms. 7047 Gravois.

GARDNER, '28—Coal truck, $30; runs good. 1082 S. Newstead.

INTERNATIONAL — 1½-ton, high stake truck; perfect throughout; $265; $90 down; trade.

BILGERE CHEVROLET, 2849 N. GRAND.

3-TON GMC truck, with or without 18-ft. stock rack; exceptionally fine condition throughout; thoroughly reconditioned; a real bargain; easy terms.

GMC TRUCK, 2640 WASHINGTON AV.

LUDINGHAUS — 2½-ton dump; hydraulic hoist, $75. 2305 Howard.

TRUCK—Model T Ford, cheap. Call after 10 a. m. Sunday, 4042 Gratiot.

Tractors

FORDSON—Tractor; bargain; $60 cash. 717 S. Vandeventer.

GMC—Tractor, '31, 2-ton, and highway stake trailer, new 34x7 tires, outfit will be sold for highest cash bid. See this at garage, 1915 N. 9th.

TRACTOR—1932 International; 2½-ton; Hall-Scott motor; sleeper cab. Box D-95, Post-Dispatch.

Auto Bodies For Sale

BODIES—Coal, stake, panel, dump. Calkins, 4229W Natural Bridge.

BODIES—5 coal, 2 furniture van. Traffic Body Co., 5300 N. 2d.

CHEVROLET SEDAN BODY — 1929, A1 shape; $35. Trade. Monday, RO. 0653.

FORD—'31 de luxe pickup body, like new, bargain. 5090 Delmar.

PASSENGER BUS

1932 DIAMOND T, 25-PASSENGER CAPACITY. In A1 mechanical condition; good tires; only $475

Convenient terms.

GUARANTY MOTOR CORP.

2936 LOCUST JE. 2464

Open All Day Sunday

Chassis For Sale

CHEVROLET — '31, 1-ton, duals, $95; needs work. 4229W Natural Bridge.

FORD CHASSIS—With cab, 1932; duals; bargain; terms. 3114 Cass.

FORD—1½-ton, 1930, duals, $175. 4229W Natural Bridge.

WHIPPET 6—1½-ton, '29; bargain, $110. Calkins, 4229W Natural Bridge.

Tires For Sale

TIRES—2 Goodyear, 34x7.20 rim, $10.00; 741 Walton.

ENTIRE stock, new, guaranteed tires, $3.29 up. Ryan's, 3260 S. Kingshighway, 5935 Delmar, 1922 Gravois. FL. 3418.

Rent a new tire, low as 20c week; 26 payments, tire is yours. Ryan's, 3260 S. Kingshighway, 5935 Delmar, 1922 Gravois. FL. 3418.

Auto Trailers For Sale

INDIANA — Tractor, trailer, solid tires; cheap; hauls 10 tons. 919 Chouteau.

TRAILER—Dump, complete; body and hoist; duals; pneumatics; 2305 Howard.

TRAILER — 2 wheel, $10.00; 4 wheel, $20.00; house car, $25.00. 6401 Wells.

Accessories, Parts—For Sale

BATTERIES, $1.50 exchange; guaranteed. Wholesale-Retail Battery Exchange, 2616 Delmar.

50 BARRELS motor oil. Call Kirkwood 2059.

FISHEL AUTO SALES AND PARTS — Used parts for all makes of cars and trucks. We specialize in truck parts. 4301W Clayton av. FR. 9344.

FORD PARTS—Slightly used; A, AA, B, BB, V8, 75 off. 1118 S. Taylor, FR.1106

FORD—Chevrolet, parts and bodies. CO. 1195. 7320 N. Broadway.

MOTOR OIL FOR SALE

Vortex 100pe Pennsylvania Oil, Permit 777
14c QUART plus 1c tax.
NEW 1000-MILE WESTERN OIL
8c QUART plus 1c tax.
Phone FLanders 3418 for bulk prices.
RYANS—3260 South Kingshighway.
5935 Delmar. 1922 Gravois.

MISCELLANEOUS WANTED

ANTIQUE and used furniture; also beauty shop equipment; no dealers. 846 N. Kingshighway.

CASH for used plumbing, boiler, radiator, furnaces, pipes. JEfferson 4463.

GRAFLEX CAMERAS—Printers, enlargers; lens. Phone WInfield 1508 Sunday a.m.

HOT BED SASHES Wtd.—Slightly used; about 15. Kirkwood 14427.

HOT-WATER RADIATORS Wtd.—2; 15 or 18 sections; must be cheap for cash. Parkview 5420.

MICROSCOPE Wtd.—State age, kind, condition, price. 2857 Park, O. J. Funsch. Box D-2, Post-Dispatch.

MICROSCOPE Wtd.—Or parts. Phone FR. 1611, today.

SHOTGUN Wtd.—12-gauge Browning, over and under model; must be bargain. Smith, 1025 Pierce Bldg.

SLIDE RULE Wtd.—10-inch log log duplex; good condition. Box D-152, P.-D.

STEAM BOILER Wtd.—About 20 in. firebox. Maxy, 5190 Easton.

TABLE SUPPLIES

GRAPES—Niagara and Concord. 2c lb. ATwater 379R. Mrs. Scott, Lafayette and Lindbergh bl., Florissant.

MISCELLANEOUS FOR SALE

6-in. stove pipe, 10c a joint.
8-in. stove pipe, 24 ga., 20c ft.
8-in. elbows, 24 ga., 39c.
Furnaces vacuum cleaned, $1.50.
Lancaster Furnace Co., 4145 Manchester. NEwstead 0705.

ALL kinds of building repair needs, radiators, bathroom outfits, doors, windows, electrical, plumbing fixtures, air compressors, bicycle motor, etc. FO. 6126.

Sell household appliances for cash through the Post-Dispatch For Sale Want Ad Columns. Call MAin 1111 for an adtaker.

MISCELLANEOUS FOR SALE

Big Savings in Structural Steel!



Everything Needed at BARGAIN PRICES!

- Lintels
- Angles
- I-Beams
- Tanks
- Rods
- Rails
- Pipe-Fittings
- Equipment
- Window Guards
- Ornamental Fencing

SPECIAL DELCO Lighting System 850 Watt 32 Volt

A. WOLFF IRON CO.

117 Palm CEntral 0168

LOANS ON AUTOMOBILES

"PERSONAL" AUTO LOANS $300 or LESS

If you need money to pay bills, buy fuel, clothing, or reduce your present auto payments. We can quickly arrange a helpful loan.

	Per Month
$100 LOAN.....	Average Cost $1.42
$150 LOAN.....	Average Cost $2.12
$200 LOAN.....	Average Cost $2.84
$250 LOAN.....	Average Cost $3.54
$300 LOAN.....	Average Cost $4.26

Other Amounts in Proportion

If the loan is repaid faster than scheduled, the cost will be less. Payment in full can be made at any time, the only charge being the unpaid charge to the date of pay-off. These charges are based on the rate of 2½% per month on the unpaid balance.

PERSONAL FINANCE CO.

205 FRISCO BLDG. 9th and Olive
Phones GA. 4567, CH. 4664
WELLSTON OFFICE
6200 Easton (Above State Bank)
Phone MU. 0170

AUTO LOANS $10 to $500

Borrow on your auto or truck from the oldest and largest company in the city. We give you a square deal from start to finish. Notes refinanced, payments reduced and more cash advanced. Over 40,000 satisfied customers since 1919. A branch in your neighborhood to serve you.

Welfare Finance Co. 1039 N. Grand Ave.

5893 Easton 3601 Gravois
Union & Nat'l Bridge Jeffson & Gravois
7288 Manchester 3118 Locust St.

AUTO LOANS R-E-F-I-N-A-N-C-I-N-G

'28-'34 Models, $10 to $1000 loaned. Mortgages Refinanced. Payments Reduced. Cash Advanced. No Endorsers.

LAWFUL RATES

LOCAL FINANCE CO.

Grand & Page. Open till 9 P. M.
307 E. Broadway, Alton, Ill.

AUTO LOANS R-E-F-I-N-A-N-C-I-N-G

LAWFUL RATES

$10 to $1000 IMMEDIATELY
28 to '34 Models. Friendly Service.

GUARANTY MOTOR CO.

2936 Locust JE. 2464
OPEN EVENINGS AND SUNDAY

Borrow on Your Car

We will loan on any car—no cosigners—no embarrassing investigation. Bring your title and get cash in 15 minutes. Balance refinanced. Notes reduced.

Standard Motor Finance Co.

3108 Locust—3972 Chouteau
Open Evenings

AUTO LOANS
ANY AMOUNT
AUTO FINANCE CO.
3145 LOCUST ST.

AUTO LOANS
MONEY LOANED ON YOUR CAR IN FIVE MINUTES; LOW RATES.
VALLEY FINANCE CORP.,
3807 EASTON. 2911 OLIVE.

MISCELLANEOUS FOR SALE

ROOFING SECONDS

A Bargain While They Last
BUT YOU BETTER PLACE YOUR ORDER NOW, AS THEY ARE GOING FAST.

87-Lb. Slate, Red, Green or Blue Black, per roll	$1.65
100-Lb. Jade Green Diamond Point, per roll	$2.15
Nails and Cement for the Above 10c Extra	

SHINGLES

11¼x36, 160-Lb., Hex., several colors; per sq.	$3.75
12½x36, 210-Lb. Hex., per sq.	$4.60
10x36, 190-Lb. Cut-Out, per sq.	$4.40
12½x36, 240-Lb. Cut-Out, per sq.	$5.50

ALL SUBJECT TO PRIOR SALE

Missouri Steel & Wire Co.

1406 N. BROADWAY CEn. 2890

ATTRACTIVE BARGAINS

IN USED MATERIAL
PIPE AND FITTINGS, All Sizes
FOR ANY PURPOSE
I-Beams, Angles, Channels, Rods
BOILERS AND RADIATORS, HOT WATER, STEAM, Delivered or Installed; Tanks for Hauling Water, all sizes.
BATH TUBS, LAVATORIES
Toilet Sets, New Vitreous, complete.

ST. LOUIS IRON & SUPPLY

16th & Clark. GA. 4220, GA. 9058

Used Galvanized Pipe

THOROUGHLY RECONDITIONED
with Threads and Couplings in Random Lengths.
½"-¾"-1"-1¼"-1½"-2"

GOLDSTEIN SALES & HARDWARE CO.

1305 N. Broadway. GA. 1505.

ARC WELDERS—Lincoln, 1 Hausen, 200 ampere; excellent condition. 4116 Clayton

ASH PITS—Heavy galvanized, corrugated. Economy Steel Co., MU. 5511.

BAKE OVEN — Middleby-Marshall, size 103; like new; cheap. 1007 Market.

BATH TUBS—Sink, coal water heater, furnace, radiators, Arcola heater, stoves, tank; bargain. 3635 Laclede av.

BATHTUB—Washbowl complete. 436 Tuxedo, Webster. Home Sunday and evenings.

BEDSPREAD—HAND KNITTED, FULL SIZE (WHITE) NEW. CALL 7700 SHIRLEY AV. APT. 3, CLAYTON.

BRAKE—8-ft. rollers, folders, bench tools, punch press. Schorr, 1601 Market.

BRONZE WEATHERSTRIP, 2c A FT. With solid bronze nails. Write for sample. 9521 Detroit av., Cleveland, O.

CHEMIST'S SCALE—Torsion balance, glass covered top RI. 0395W, Monday.

CIRCULATING HEATER — Combination ranges, complete line, priced right. 4203 Easton.

CIRCULATOR—Good condition; call Sunday. 2902 Louisiana.

COMPUTING SCALE — Barnes; white porcelain; in use only 1 month; will sell reasonable. 3002A Neosho st.

CONCRETE MIXER—1 bag; bargain for cash. 2403 O'Fallon. GA. 9608.

CONVEYORS—Used, 1 to 2 in. glass lined type and steel roller conveyors. JE. 0590

DAGUERREOTYPE CASES— 4original A. P. Critchlow; reasonable. CE. 0677.

MISCELLANEOUS FOR SALE

ENLARGER—Photo automatic, Eastman; $15. 5429 Gravois.

FURNACE HEAT REGULATOR—Thermostat, $15; floodlight, $4.50; ½-h. p. a. c. motor, $8. FL. 4464. 5622 Ross.

GARAGE—Manchester, portable, 12x18; good condition; $100 cash. 116 Clara. NE. 2486.

GAS IRONER—Simplex, 48-in., good shape; also sorting wheel, 30-arm. Morgan, 4533 Michigan.

GREASE RACK—Good condition, bargain. 2403 O'Fallon. GA. 9608.

HOSE REMNANTS—For air welding, cutting, 3c ft. Goldstein, 1305 N. Bway.

HOTEL RANGES.

Coal and gas; new and reconditioned; all the standard makes; best values. BENSINGER, 1007 Market st.

INVALID CHAIRS—Beds; sell, rent; sickroom supplies. 4219 Olive. JE. 1768.

INVALID CHAIRS—Rented, sold, bought. Cord Storage Co., MUlberry 5970.

LAWN MOWERS—13 and 16 inch size; new, ball-bearing, high-grade; guaranteed. South End Hardware, 2861 Gravois. FRespect 4044.

MICROSCOPE—Bausch & Lomb, with oil immersion lens; bargain. 202 N. 6th st.

MURIATIC ACID—50c gal.; 5 gals, $2. Malloy Chemical, 2233 Cass. CEn. 7768.

NEW doors, 3000, all kinds, sizes, oak, birch, fir, white pine, glass and panel, $1.90 up. 4300 Natural Bridge.

NEW red roof tile and 8-inch smoke stack; cheap. 1110 Howell.

PIPE For All Uses. Also Fittings Reconditioned and Guaranteed.
IRON 1 Beams, Angles, Channels, Rods, Tanks, Boilers, Radiators, etc.
WOLFF PIPE & IRON CO.
120 TYLER ST. CENTRAL 5151

CENTRAL PIPE AND SUPPLY SECONDHAND PIPE

Radiators, building iron, angle beams, reinforcing rods, belting, fittings of all kinds; tanks, motors and machinery. 2109 N. BROADWAY. CHest. 9125.

PAINTING EQUIPMENT — Paints, lacquers, drop cloths, tools, ropes and other materials. 3807 Botanical. FR. 2604.

PAINT—98c gallon and up; wall paper, cheap. 4555 Easton.

POOL TABLE—Large size, $25. 4096 Loughborough. RI. 9011M.

POPCORN MACHINE—Star A; fine condition; cheap. RO. 0951 week days.

QUICK MEAL gas stove, parlor gas heater, 2-hole blue enamel coal stove. 2193 Clifton.

QUILTS—Home-made, beautiful, reasonable. 4130 Chouteau. JE. 6621.

RIFLE—Automatic shotgun, camera, opera and field glasses. 4135 Easton.

RIFLES — Shotguns, unredeemed; telescopes. Pearlman, 1701 Market. GA.5820

RUUD AUTOMATIC WATER HEATER—For large residence, restaurant. PR. 7865

SALE of unclaimed baggage, 2 p. m. Saturday, Sept. 15, 1934, Melbourne Hotel Co.

SAW MOTOR, bolt cutters, drill, water pumps, 1-inch unions. 4455 Penrose.

SCHOLARSHIP—Accredited law, finance, business school; cheap. HI. 7052.

School Desks and Furniture

Several hundred used desks of various sizes at lowest prices. BENSINGER, 1007 Market.

SEWING MACHINES—Jewel, $2.50; bed, $1; ice box, $1.50. 3716 Delor.

SHEEP MANURE—$1.50 per 100 lbs, delivered. STerling 1752.

SHOTGUN—16-gauge Parker hammerless, fine condition. ATwater 1105R.

SHOTGUN—Fine double barrel hammerless, 12-gauge; cheap. 419 Parlin.

SHOTGUNS—Automatics, pumps, doubles, singles, $3 up. 5725 Easton.

SILK STRENGTHENERS—600 packages, cheap; 1733 South Eighth st.

TARPAULINS—6x8 ft., waterproofed canvas, $1.80; other sizes; low prices. Le Roy Tent Co., 3438 S. Grand.

TRUNKS — Used salesmen's samples, for storing; $1 up. FLanders 3868.

TRUNKS—Like new; will sacrifice. 3833 Olive. JEff. 5627.

USED FURNACES—Strictly guaranteed; cleaning, repairing. Northwestern, PO. 2431.

WALNUT BOARD—Fine, 1¼x26 inches, 14 feet. 3861 Folsom.

ROOFING MATERIAL



ASPHALT SHINGLES
BRICK SIDING
ROLL ROOFING
ROOFING ASPHALT
ASPHALT FELT
ROOFING PITCH
TARRED FELT
ROOF COATING
HOUSE PAINT

ST. LOUIS ASPHALT CO. 2626 CHOUTEAU GRAND 6889

TYPEWRITERS



Let Your Children Practice Typewriting at Home—RENT

TYPEWRITERS ANY MAKE

Latest Models
Rates Lowered
Free Delivery
Free Service

AMERICAN WRITING MACHINE CO.

807 Pine St. CHestnut 8219

WE SPECIALIZE RENTALS LOW RATES
ONLY LATEST MODEL MACHINES
FLETCHER TYPEWRITER COMPANY
Main 0843-44. 806 Pine st.

TYPEWRITERS rented, all makes, 3 months, $5; Underwood, $22.50; Royal, $25; portables, $15 up. Adding machines, $20 and $25. National T. W. Co., 1523 Olive. GA. 3344. 609 Pine; GA. 2242.

ROYAL and Underwood typewriters; $15 to $40; rentals, 3 months, $5; applies on price; free trial; free repair. Wellston Typewriter Co., 6223 Easton av. Telephone, MAin 1163.

BILLER—Practically new, 14-in.; Remington biller, nine-point tabulator, palm attachment; priced right. Box C-246, Post-Dispatch.

FOR high-grade rental typewriters, call Federal Typewriter Co., CEntral 8649.

PORTABLE BARGAINS — Rentals; low rates; Underwood, $24.50; Royal, $29.75 WITHINGTON, 1124 Locust. GA. 1665.

PORTABLE TYPEWRITER—Almost new. 1722 Missouri.

UNDERWOOD, L. C. Smith; adding machine; calculator; Remington portable; checkwriter; electric adder. Call today, evenings. 2618 Minnesota av.

UNDERWOOD No. 5; good condition; $15. L. C. Smith, like new, $20. GRALNICK RLTY., 5247 Delmar.

UNDERWOOD-ROYAL typewriters, $30; rentals, 3 months, $5. St. Louis Typewriter Exchange, 718 Pine. MAin 1162.

UNDERWOOD—No. 5, $16; Corona portable, $9. All makes cheap. 5725 Easton

BOATS & LAUNCHES WANTED

HOUSE BOAT Wtd.—And motor boat. Box P-108, Post-Dispatch.

BOATS & LAUNCHES FOR SALE

CABIN CRUISERS—1 24-ft., 1 27-ft., 1 outboard 15-ft. and 1 12-ft. 4358 Clayton av. FR. 1737.

CABIN CRUISER—28-ft., perfect; Chrysler motor. Foot of East Grand av.

EVENRUDE—25 h. p. Speedtwin for sale or will trade for motorcycle. Box P-287, Post-Dispatch.

MISCELLANEOUS FOR SALE

Big Savings in Structural Steel!

Everything Needed at BARGAIN PRICES!

- Lintels
- Angles
- I-Beams
- Tanks
- Rods
- Rails
- Pipe-Fittings
- Equipment
- Window Guards
- Ornamental Fencing

SPECIAL DELCO Lighting System 850 Watt 32 Volt

A. WOLFF IRON CO.

117 Palm CEntral 0168

LOANS ON AUTOMOBILES

"PERSONAL" AUTO LOANS $300 or LESS

If you need money to pay bills, buy fuel, clothing, or reduce your present auto payments. We can quickly arrange a helpful loan.

	Per Month
$100 LOAN.....	Average Cost $1.42
$150 LOAN.....	Average Cost $2.12
$200 LOAN.....	Average Cost $2.84
$250 LOAN.....	Average Cost $3.54
$300 LOAN.....	Average Cost $4.26

Other Amounts in Proportion

If the loan is repaid faster than scheduled, the cost will be less. Payment in full can be made at any time, the only charge being the unpaid charge to the date of pay-off. These charges are based on the rate of 2½% per month on the unpaid balance.

PERSONAL FINANCE CO.

205 FRISCO BLDG. 9th and Olive
Phones GA. 4567, CH. 4664
WELLSTON OFFICE
6200 Easton (Above State Bank)
Phone MU. 0170

AUTO LOANS $10 to $500

Borrow on your auto or truck from the oldest and largest company in the city. We give you a square deal from start to finish. Notes refinanced, payments reduced and more cash advanced. Over 40,000 satisfied customers since 1919. A branch in your neighborhood to serve you.

Welfare Finance Co. 1039 N. Grand Ave.

5893 Easton 3601 Gravois
Union & Nat'l Bridge Jeffson & Gravois
7288 Manchester 3118 Locust St.

AUTO LOANS R-E-F-I-N-A-N-C-I-N-G

'28-'34 Models, $10 to $1000 loaned. Mortgages Refinanced. Payments Reduced. Cash Advanced. No Endorsers.

LAWFUL RATES

LOCAL FINANCE CO.

Grand & Page. Open till 9 P. M.
307 E. Broadway, Alton, Ill.

AUTO LOANS R-E-F-I-N-A-N-C-I-N-G

LAWFUL RATES

$10 to $1000 IMMEDIATELY
28 to '34 Models. Friendly Service.

GUARANTY MOTOR CO.

2936 Locust JE. 2464
OPEN EVENINGS AND SUNDAY

Borrow on Your Car

We will loan on any car—no cosigners—no embarrassing investigation. Bring your title and get cash in 15 minutes. Balance refinanced. Notes reduced

HOUSEHOLD GOODS FOR SALE

HOUSEHOLD GOODS FOR SALE

Open Evenings Until 9 — 904 PINE — Serving the Home Electrically Since 1886 — **Brandt's** — 904 PINE — Open Evenings Until 9

Sale of Electric Washers!

Maytag

NEW Discontinued Models

Original Price $99

Tomorrow Only

$39

$1 DOWN Carrying Charge



Trade in Your Old Washer

Our Display Includes:

THOR
EASY
A B C
HAAG
1900
WHIRLPOOL
ONE-MINUTE
WESTINGHOUSE

And Many Others

COMPLETE HOME LAUNDRY OUTFIT

GENERAL ELECTRIC

★WASHER AND IRONER

ORIGINAL PRICE $109 — NEW In Original Factory Crates, Factory Closeouts

Tomorrow Only

$59

$1 DOWN Carrying Charge

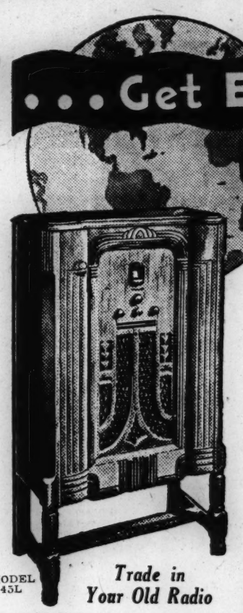


★WASHER
★IRONER
★WRINGER (Complete)

Trade in Your Old Washer

See Our Immense Display of RADIOS — All Wave — American and Foreign Broadcasts.

...Get EUROPE—



MODEL 45L

Trade in Your Old Radio

BRAND-NEW 1935

PHILCO

"Tune In" London, Berlin, Paris, Madrid, Rome, etc.

Tomorrow at Brandt's

MODEL 66B $39.95

MODEL 45L $59.95

$1 DOWN Carrying Charge

HOOVER VACUUM CLEANERS

Original Price.... $52.50

Tomorrow Only!

$11.75



Model 103

Completely Reconstructed, Brand-New Parts.

$1 DOWN Carrying Charge

Guaranteed in Every Particular

Brand-New LONG and SHORT WAVE RADIOS

- Police Calls
- Regular Broadcast

Tomorrow Only!

$19



Trade in Your Old Radio

$1 DOWN Carrying Charge

Our Display Includes
GENERAL ELECTRIC — SPARTON
CROSLEY — COLONIAL — PHILCO

SATISFACTION GUARANTEED — *Choose any Washer. If not satisfied we will exchange it for another make within 30 days.*

$19 Thor BARGAIN USED $1 DOWN Carrying Charge | $18 EASY MODEL H USED $1 DOWN Carrying Charge | $17 ABC BARGAIN USED $1 DOWN Carrying Charge | $21 APEX BARGAIN USED $1 DOWN Carrying Charge

"St. Louis' Largest Washer Store"

Open Evenings Until 9 O'Clock — **Brandt Electric Co.** — 904 PINE

AUCTION FURNITURE SACRIFICED

Comb. Ranges	Bedroom Suites, 3 & 4 Pc.	Bed-Dav. Suites	3-Room Outfit	Heaters	Breakfast Sets	Metal Beds
$14.75	$27.50	$19.50	$79.50	$3.50	$7.95	$1.95
Bungalow Ranges	**Radios, All Makes**	**Dining Room Suites**	**Lamps Bridge & Junior**	**Living Room Suites**	**Chifforobes**	**Dressers**
$12.50	$7.50 Up	$18.50	$1.49	$14.50	$7.50	$4.95

LIBERAL CREDIT TERMS CAN BE ARRANGED

MOUND CITY AUCTION CO.

PLENTY OF PARKING SPACE — 1928-30 FRANKLIN — Open Every Night Until 9

BOOKS, PERIODICALS WANTED

CHILD'S LIBRARY Wtd.—Or set of books. State price. Box P-60, Post-Dispatch.

USED BOOKS Wtd.—Full value paid. Box P-341, Post-Dispatch.

BOOKS, PERIODICALS FOR SALE

BOOKS—Law and school books for all law and Catholic high schools, bought, sold, exchanged; come early and save money. 315 N. Grand.

BOOK SALE—Low prices; must vacate. Julian's Book Shop, 3510 Olive st.

LAW course with books, very reasonable. RI. 6446.

FURNACES FOR SALE

FRONT RANK furnace. Schmidt Bros., 4371 Laclede.

FURNACE—Large size, $25; also 50 others, hot water, hot air and steam; 25 years in business. Schmidt Bros., 4371 Laclede.

FURNACE—American hot-air; 6-room; complete with pipe and registers; price $15. 19 N. Boyle, JEfferson 1752.

FURNACE—Home Comfort, in good condition. Schmidt Bros., 4371 Laclede.

FURNACE—Pipeless, hot air; cheap. 4114 Louisiana.

FURNACE—Zero King No. 22. 2193 Clifton.

FURNACE—Large American furnace. Schmidt Bros., 4371 Laclede.

FURNACE—Used. A1; casing, cold air, $20. 5020 Easton. FO. 8017.

HOT-WATER heating plant for 5 rooms; complete; $200 value for only $50. Monday, 2901 Semple.

HOT AIR FURNACE—Will install. 4556 Arlington av.

PIPELESS FURNACE—Used; cheap. MUlberry 2520.

FURNACES WANTED

FURNACE—Large size, $10; also 50 others; hot-water, hot-air and steam; 25 years in business. Schmidt Bros., dealers, 4371 Laclede. Phone JE. 2906.

FURNACES Wtd.—Used; any condition. Economy, 2132 Cherry. MU. 5393.

HORSES AND VEHICLES

For Sale

FARM HARNESS—New; collars; reduced prices. FR. 7767. 4057 Chouteau.

FOR good horses, mares and mules, see Lowenstein, 1321-25 N. Broadway.

HARNESS — Double, new, used; $9 and up; bridles, collars. 2031 Market.

HARNESS—Farm wagon, plows, mowers, cultivators, disc, sacrifice. 4224 Evans.

HORSES—Mules, also spotted Shetland ponies; gentle, $35. Art Britton, 5 miles west of Kingshighway on Gravois.

HORSES—1100 pounds each; make offer. 4125 N. Broadway. Rickert, rear.

HORSE—$25; mare, in foal, $35; harness, $5. Gentle. 118 N. 22d.

HORSES, wagons, harness; horses, $10 up. 2216 Biddle.

MARE—8 years old; sound; cheap. CAbany 5911.

RIDING HORSES—2, cheap; old spring farm on Clayton rd., 1 mile west of Ballas rd.

SADDLE HORSE—And 3 ponies, complete with all equipment; private party. WEdown 0947.

SADDLE HORSES—50-75c hour weekly; $1 Sunday. Oakville Stables, Telegraph road, WAlson 2523.

SADDLE HORSES—Also saddles and bridles. Call CE. 5456.

SADDLE HORSE—Young, sound, gentle; well bred. R. W. Phillips, Kirkwood, Mo.

SADDLE HORSE—5-gaited; 10 years old, $125. Bargain. CA. 3767W.

SHETLAND PONY—Young; saddle and bridle. Call Monday, 6426 Scanlan.

SHOW PONY CARRIAGE Wtd.—Used. Call CAbany 5011.

STALLION—Gentle; ride or drive; sell cheap, trade anything. Clayton & Spoede roads.

THOROUGHBRED — 7-year-old chestnut mare by Apex, out of Misseva; thoroughly gentle; 16 hands high; price $100. Edward L. Bakewell. CH. 5555.

HORSES AND VEHICLES

For Sale

TEAM of mules; also mare; double harness. 9200 Bellefontaine rd.

USED single double harness, collars, $1 up. Piel, 2104 Franklin.

MACHINERY WANTED

CANDY PULLING MACHINE Wtd.—50 to 100 pound capacity. Box H-393, P.-D.

CASH for tools, motors, machinery, garage equipment. Schorr, 1601 Market. GA. 8937.

HALF-BAG Jaeger tilting mixer wanted; state condition; lowest cash price and location. Box F-151, Post-Dispatch.

HEATING BOILER—Hot water, rated capacity 1550 ft. Box D-65, Post-Dis.

MOTORS AND GENERATORS Wtd.—Of all sizes, 1715 Delmar, GA. 6680.

PRINTING PRESS Wtd.—10x15; C. & P.; also cabinet, rack, type cases, etc. Box P-278, Post-Dispatch.

SAWMILL Wtd.—State make, price and condition. Box D-159, Post-Dispatch.

MACHINERY FOR SALE

New and Used—Save Big Money

Rubber Belting. Conveyor Belting. Thresher Belting. Leather Belting. Farm Belting. Belt Remnants. Belt Repairing. Belt Fasteners. Write for our catalog.

Pulleys. Shafting. Bearings. Sprockets. Chain. Gearing. V Drives.

TEUSCHER PULLEY AND BELTING CO. 2d and Delmar. St. Louis, Mo.

BROWN MACHINERY CO.

Sell, buy, exchange machine tools, woodwork machinery, tinners' tools, new, used. 2323 N. 9th st. CE. 8559.

AIR COMPRESSORS, rock crushers, steam boilers, gas hoists, electric motors, iron working machinery. Wm. C. Johnson & Son's Machinery Co., 1211 Hadley.

AIR COMPRESSORS—Electric drills, battery chargers, valve refacers, welding outfits. Schorr, 1601 Market.

AIR COMPRESSOR—$3; Binks spray gun, $2; tank, $2. 5875 Delmar.

AIR COMPRESSORS—Portable; $10, $25. 1118 S. Taylor.

AIR COMPRESSORS — Filling station pumps, motors. 5647 Wabada. EV. 3037.

AIR COMPRESSOR—Small size; complete; reasonable. Riverside 6775J.

AUTOMATIC PRESSING OUTFIT—Furnish steam for 4 Hoffman presses; very cheap. Call Tues., Elco Tailoring, 1123 Washington, 4th floor.

BAND SAW—Woodworker's drill press, planer, jointer. 907 Market.

BATTERY CHARGER—Like new; very reasonable. 2805 Chouteau.

ELECTRIC BRAKE RELINING MACHINE —$25. 4636 Cecil pl.

EXHAUST FANS—Two 24-inch D. C., 110 volt, one 16-inch D. C. exhaust fan. 723 N. 18th st.

GARAGE — Sheet metal, machine-shop equipment, motors, shafting. 907 Market

HOIST—Yale, 10-ton; 75-ton jack; bargain. 907 Market.

KOHLER light plant, 1500 watts, 110 volts; automatic. 1627 Chestnut.

LATHE—12-inch; 12-inch gap lathe piston grinder; drill press; emery wheel stand; small forge; 5 h. p. motor; 3 5-inch vises; make an offer. Box D-177, P.-D.

LATHES—All sizes, grinders, drill press. Klauber Machinery Co., 320 S. 3d.

LIGHT PLANT—2½ k. w., American Universal; also 600 watt plant; big bargains. Schorr, 1601 Market.

MACHINERY—St. Louis' largest and finest stock of both new and used machine shop equipment; woodworking machines and sheet metal tools; low prices; terms. McDONALD MACHINERY CO., 1531-35 I Broadway. CE. 9360.

MACHINE AND REPAIR SHOP—Fully equipped, or rent. 2315 N. 9th st.

MOTORS REWOUND

¼ h. p., $200, guaranteed; rebuilt: ¼ h. p. motors, $300 and up. We rewind drills, sweepers and motors of any type. MEYERS, 5756 Kennerly. EV. 4418.

MACHINERY FOR SALE

MASTERSPEED—34-in. automatic cutter; Smythe sewer, stand press; stone, tables. Box P-128, Post-Dispatch.

MOTOR — ¾ horsepower, Emerson, $12; motors bought and sold; armature rewinding, motor repair; reasonable. MU. 5672. 5645 Theodosia.

MOTORS—¾, ½, 1-3, ¼ h. p.; guaranteed; will trade your old motor; also saw arbor. 5208 S. Kingshighway.

MOTORS—50 h. p. 3 phase, 220 volts; 3 h. p. 3 phase slip rings; 1 h. p. 3 phase, slip ring; 3 10 h. p. 3 phase, 220 volts; bargains. Superior Electric, LA. 8751.

MOTORS—5 h. p. Wagner, 3 phase 220; also Century 5 h. p. 3 phase 220. 5815A Cote Brilliante.

MOTORS—And generators, all sizes, bought, sold and exchanged. St. Louis Electrical Co., 1715 Delmar. GArfield 6680.

MOTORS—Generators, all kinds; bought, sold and repaired. St. Louis Electrical Co., 1715 Delmar; GArfield 6680.

MOTORS—Sell or rent; all sizes; new and used; wiring, repairing and installing. Acme Electric Co., 221 Market st.

MOTORS—¼ to 20 h. p., a. c., bargain. We trade. Superior Electric. LA. 8751.

MOTORS—All sizes, 1913 Washington av. Hornbeck & Hardie Electric Co.

MOTORS—¼, $33; ½ up to 10 h. p.; paint sprays, $10. Schorr, 1601 Market.

PAINT SPRAY OUTFITS—$15; complete, while they last. 3419 S. Grand.

PRINTING PRESS—Multi-color press with automatic feeder; in good condition; type cabinet and cases; must sell today. Very reasonable offer refused. 5370 Ashland.

WOODWORKING

42" 3-drum sander, belt sander, 20" band saw, 24" heavy planer, single-end tenoner, 2 spindle shaper.

METAL WORKING

Universal grinder, 2-spline key-way miller, drill presses, large hack saw. Also lead bath furnace, small electric furnace, small motors, 2 gas engines. We are not dealers. Box C-106, Post-Dispatch.

Farm Machinery

FORDSON TRACTOR—Fine condition, $80; easy payments. 1627 Chestnut.

OLIVER TRACTOR PLOWS—Farm machinery all kinds; sacrifice. 4224 Evans

TRACTOR—Crawler and wheel type; new, used and rebuilt; also new and used parts. Johnson Crawler, Market and Washington, Madison, Ill. TRI-City 423.

TRACTORS—Plows, parts; farm machinery, engines. 10919 Riverview drive.

SEEDS, PLANTS AND TREES

HIGH-GRADE SEEDS AT LOW PRICES Kentucky blue grass, 2 lbs 55c, 10 lbs $2.50; white Dutch clover, 40c lb, 2 lbs 75c, timothy seed (Hygrade), 25c lb, 10 lbs $2; alfalfa seed (Hygrade), 25c lb, 10 lbs $2; rye seed (Hygrade), $1.35 per bu; seed barley (Hygrade), $1.25 per bu; lower prices on large quantities. We ship everywhere in the United States. ATLAS FEED & SEED CO., 2645-51 Chouteau av. Phone PRospect 7849.

NOW IS THE BEST TIME TO PLANT PEONIES.

Extra special sale finest varieties at ½ price or less; for best results sow grass seed now; best grade 30c lb. Waldbart's Nursery, 7211 Natural Bridge. EVergreen 4800.

NOW is the best time to plant evergreens; Pfitzer junipers, 50c and up; Irish junipers, 2 ft., 50c; Scotch pine, 2 ft., 50c; Australian pine, 50c and up, and compacta arborvitae, 2 ft., 50c; all kinds of evergreens at & low price. Schrick's Nursery, 9500 Page av. 2 blocks west of Woodson rd. WAbash 9632.

EVERGREENS—A fine selection at a wonderful price. WEbster 2248J, Van Cleave, 1601 North and South rd., Brentwood.

PEONIES — 40 varieties, 15c up. Dentieman's Nursery, Belleville, Ill.

HOUSEHOLD GOODS FOR SALE

ENTIRE CONTENTS OF HOME. HIGH-CLASS FURNITURE, BEAUTIFUL CHINESE RUGS, LIVING-ROOM FURNITURE, TABLES, DINING-ROOM SUITE, SUN-ROOM SUITES, THREE BEDROOM SUITES, RUGS, LAMPS, PICTURES, SILVER, LINENS, CRYSTAL, HAVILAND CHINA, KITCHEN FURNITURE AND UTENSILS, STROMBERG-CARLSON RADIO. IN PERFECT CONDITION. NO DEALERS. HOURS FROM 9 A. M. TO 5 P. M. 3920 CONNECTICUT ST.

AXMINSTER RUGS, $4.75 up; beds and springs, $2.95. Brasch, 2618 Franklin.

BABY BED—Oak chiffonier and other articles; cheap. 5134 Minerva.

BABY BUGGY—Reversible; good condition, wardrobe trunk; used once; reasonable. 5232A Louis.

BABY CARRIAGE—Slightly used; cost $80, sell for $20. CAbany 5911.

BEDS—Complete, with new mattress, $8; Simmons twin beds, complete, $18; day beds, 3-piece bedroom set, $30; chifforobes, $10; dining room sets, $18-$40; living room sets, new and used, $25-$37.50; chairs, 50c-$1; gas ranges, all kinds, $3-$10; bungalow ranges, $15; combination ranges, $12-$20. Sloan's, 3908 Washington.

BEDS—$2; dressers, $4; chifforobes, $8; living room, $12; kitchen cabinets, $5; bedroom, $25. Fallo, 2921 Olive.

CLEARANCE
OF
RECONDITIONED FURNITURE
AND
FLOOR SAMPLES

3 Rooms Furnished complete; bedroom, living room, kitchen .. $98.00

Radios—7, 8, 9 tube; beautiful large cabinet models; as low as..... $20.00

2-Piece Living-Room Suites (as low as)..... $10.00

Cash or Terms

BLY-MOSS FURNITURE CO.

Sarah at Manchester

Why Pay More?

Bedroom Suite, 3-piece....$24.50
8-Pc. Walnut Dining Suite, $19.50
Overstuffed 2-piece $14.00
Gas Range, all enamel ....$ 7.50
Combination Coal Range ..$11.00
Bungalow Range $14.00
All-Enamel Circulator $14.00
Philco Radio $14.00

1301 FRANKLIN AV.

M. STERN FURNITURE CO.

Easy Credit Terms Can Be Arranged
Open Every Evening Except Wednesday to 8:30 O'Clock
WE GIVE EAGLE STAMPS

Sold for Unpaid Balance!

$475 Three-Room Outfit Complete .. $133

Complete furnished bedroom, living room and kitchen. Nothing else to buy. Just pay the unpaid balance of $133. Easy Terms. Open Every Night

Biederman Furniture Exchange 901 FRANKLIN AVE.

HOME OUTFITS

3 ROOMS COMPLETE $47.50
3 ROOMS DE LUXE $124.50

Liberal Credit Terms

EXCHANGE, 2315 Olive

Open Mon. and Sat. Nights

BED, Simmons spring and mattress, dresser, rug. 3174 Watson rd.

BED—Child's, with mattress, almost new; reasonable. MU. 7475.

BEDROOM SUITES — Living room suite, day beds, pull-up chairs, living room tables, chifforobes, chest of drawers, odd beds, springs, odd dressers, rockers, refrigerators, gas ranges; everything to furnish your home complete; prices very reasonable. Aalco, 4125 Olive st.

BEDROOM SET—Chest drawers, dresser, Axminster rug, 12x15; fireplace set; Eureka vacuum cleaner, reconditioned Emerson fan, six blades, 12-inch. 6621 Pershing.

BEDROOM SET—8-piece, ivory, other furniture; reasonable. 5295 Waterman, 2d west.

BEDROOM—4-piece; bargain; ranges, bungalow and combination; cheap. Gravois Furniture, 2307 Gravois.

BEDROOM SUITE—4-piece, walnut, brand-new, only $59; terms. Steiner-Schwarz, 2600 N. 14th st.

BEDROOM SUITE—Divan chair, miscellaneous furnishings, house, garden, tools. 833 Clark, Webster Groves.

BEDROOM—Ivory; mahogany dining room suites; rugs; sacrifice. PArkview 0830.

BEDROOM, DINING SUITES—High grade, low price. 5740 Easton.

BEDROOM SUITE—4-piece, used; terms. Ideal Furniture Co., 3955 Easton.

BEDROOM SETS—3 and 4 piece, complete, $45, $57.50. Sloan's, 1167 Hodiamont.

BEDROOM, dinette, rugs, studio couch. 4622 Cleveland, 2d east.

BED-DAVENPORT SET—3-piece, mahogany. Call 4243 Holly av.

SCRUGGS VANDERVOORT BARNEY

TRADE-IN-FURNITURE WAREHOUSE

814 Franklin Avenue

Always a Large Selection of Good Used Furniture; also especially purchased New and Used Furniture of all kinds for every room in the home.

CASH	CHARGE	EASY TERMS
New Walnut-Finished End Tables,		89c
Self-Wringing Mops		25c
Reed Clothes Hampers		50c
Bed-Dav. Living-Room Suite		$16.95
Bed-Dav. Living-Room Suite		$24.75
New O'stuffed Liv.-Room Suite,		$39.50
Overstuffed Mohair Chairs (2),		$9.45
New Pull-Up Chairs (samples),		$4.95
Sample Floor Lamps		$1.95
Walnut Bedroom Suites, 3-pc.,		$29.50
New Wal. Bedroom Suites, 3-pc.		$32.50
Walnut Bedroom Suite, 4-pc.,		$59.50
Odd Oak Chest of Drawers,		$3.95
Odd Dressers		$3.95
Walnut Dining Suite, 9-pc.		$24.95
Walnut Dining Suite, 9-pc.		$49.50
Walnut Dining Suite, 8-pc.		$29.50
Bungalow Ranges, all styles		$22.50
Gas Ranges		$7.95
New Breakfast Suites, 5-pc.,		$12.95
New Circulator Heaters, porc.,		$16.95
New Sample Velvet Rugs, 9x12,		$19.75
Spinet Desks, walnut, mahog.,		$5.95
New Durable Mattresses		$4.95
New Coil Springs		$3.95

Hundreds of Other Items Too Numerous to Mention. Bargains at All Times. Warehouse Open 9 A. M. to 9 P. M. Where St. Louis Shops With Confidence.

FURNITURE AUCTION TUESDAY

10:30 A. M. SHARP
2009 DELMAR BLVD.
MISSOURI FURNITURE AUCTION
CEntral 2572—GArfield 6228

$3 DOWN DELIVERS
20 MONTHS TO PAY
ANY BEDROOM, LIVING-ROOM OR DINING-ROOM SUITE IN STOCK
DE LUXE FURNITURE CO.
3175 SOUTH GRAND (at Connecticut)

NEW OIL HEATER

$19.75 Burns cheap oil, heats up to 3 rooms. Clean, Economical. Get Rid of Ashes and Dirt.

Phone GRand 5616
International 3800 Park

Wal. Circulator Heaters..... $12.95

Just like new. Large selection. Easy Terms. No Carrying Charges.

Biederman Furniture Exchange 901 FRANKLIN AVE.

CIRCULATING HEATERS — All kinds; cheap for cash. Hinze, 5725 Easton.

COAL RANGE—Black; in good condition; very cheap; trade in your old stove. South End Hardware, 2861 Gravois. FR. 4044.

COMBINATION RANGE—Blue enamel; refrigerator, 100 lbs., side icer. 4081 Shenandoah.

COMBINATION RANGE—Circulating heater; complete line; priced right. 4203 Easton.

COMBINATION RANGE—Used short time, reasonable. 1579 Louisville.

COMBINATION RANGE—Oak dining room set. 1641 Arlington; no dealers.

COMBINATION RANGE—Gray enamel, good condition. 1309A N. Kingshighway.

COMBINATION RANGE—$12.50. General, 2904 S. Jefferson.

CONSOLE—Table top gas stove; cheap. 3338 Dix, Overland, Mo.

CONTENTS—5 rooms, invalid bed, bassinette; Jacobean dining set, etc. PA. 6776.

CONTENTS 6-room flat; no dealers. 3200A Halliday av.

CONTENTS 5 rooms, nice furniture, no dealer. 7217 Picadilly av.

DAVENPORT BED—Singer 66; hall carpet, linoleum, mirror. 2504 N. Taylor.

DAY BED—Simmons sanitary, with pad, $5. COlfax 0266R. 4134 Carter av.

DINETTE SET—Light oak, 7 pieces, almost new, reasonable. RI. 0539W.

DINING SET—9-piece, round table; good condition; $25. Mrs. H. Edson, 5560 Waterman. RO. 1664.

DINING ROOM SUITE — Antique; other furnishings; 4-room apartment. 4497 Forest Park; 2nd floor, west.

DINING-ROOM SUITE—Miscellaneous living room, including Chenile rug. Apply 5823 Cabanne, 2d floor west.

DINING ROOM SUITE—9-piece, mahogany; like new; also mahogany bed and dresser. FR. 2464.

DINING-ROOM SUITE—Jacobean oak, bird maple; 9 pieces; bargain, ½ price, $300. 833 Clark, Webster Groves.

DINING-ROOM SUITE—9-piece; good condition; terms. Ideal Furniture Co., 5955 Easton.

DINING ROOM SUITE—Bedroom, 2 rugs; leaving city; no dealers. 5748 McPherson, 3d west.

DINING ROOM SETS—$12, $30, $37.50. Sloan's, 1167 Hodiamont.

DINING SET—Massive walnut; also all-copper electric washer. 4320 Lafayette.

DINING ROOM SUITE—8-piece, beautiful, dark walnut. 4149 West Pine.

DINING-ROOM SET—Walnut; like new; cheap, or exchange. 2933 Harper.

DINING ROOM SET—9 pieces, walnut, modern; perfect. 4615 Lindell, Apt. 1105

DINING ROOM SUITE—Icebox. 1150 Sutter. EVergreen 7600.

DINING ROOM SET—Oak, $20; chifforobe $5, and other pieces. 3837A Utah.

DINING ROOM SUITE—8-piece; $25; rugs, etc. 5931 Washington, 2d west.

DINING SUITE—8-piece; perfect condition; year old; sacrifice. CA. 5802.

DINING ROOM—9 pieces, like new, bargain; Sunday only. 3960A Kennerly.

DINING—Living and bedroom suites. 4201A Laclede. JEfferson 2577.

DINING-ROOM SET—10-piece, and sunroom set. 5573 Cates av., 3d floor west.

ELECTRIC RANGE—Hot Point; large size; 6-hole; suitable for hotel or restaurant; cheap. Sloan's, 3908 Washington.

ELECTRIC RANGE—Practically brand-new; will sacrifice at bargain; may be seen this morning or any time this week. 4303A S. Grand.

ELECTRIC RANGE — Standard; flats at $143; sell for $69.50; floor sample; allowances on old range. Show Boat, 3004 S. Jefferson.

ELECTRIC RANGE—Electro-Chef; practically new; chromium-lined oven with heat regulator; sacrifice. 4941 Devonshire

EUREKA—Vacuum; late model; attachments; floor polisher and demother; must sell today. MUlberry 4816.

FRIGIDAIRE—6-ft.; porcelain; 5-ft. Kelvinator; Kenmore table rotary ironer; G. E. cabinet radio; Majestic radio; perfect condition; all bargains. 7801 Forsythe, Clayton.

FURNITURE—For living room, bedroom, dining room and kitchen; beautiful walnut bedroom sets with twin beds, box springs, glass top; elegant walnut dining room suite, 11 pieces, 9 and 3 piece living room sets, like new; odd chairs, tables, lamps, modern gas stove, refrigerator etc., prices less than one-third of original cost. Ben A. Langan Storage Co., 5201 Delmar.

FURNITURE—Completely furnished 4-room home; consisting of living room set, piano, radio, floor and table lamps, rugs, 9-piece dining set, gas range, 5-piece breakfast set, kitchen cabinet, ice-box and bedroom set; curtains, drapes; must be sold today; no junk. 5242 Palm, first floor west.

FURNITURE—Rugs; used; choice, for every room; cheap; terms. Mrs. Clark's Furniture Home, 3500 California. Sunday.

FURNITURE—3-piece walnut bedroom suite, $30; vanity dresser, $6; auto trunk and rack, $5; all nearly new. 2130 S. Compton.

FURNITURE—Beautiful living, dining, bedroom, rugs, contents apartment; like new; cheap; must sell. Dealers call immediately, 523 Westgate, U. City.

FURNITURE—5 rooms; complete; will sacrifice; owner leaving city; no dealers. PArkview 0187.

FURNITURE—Calling all buyers, storage, cash out sale, astonishing values ow Wagner's, 201 S. Jefferson.

FURNITURE—5 rooms; General Electric frigidaire; leaving city. 737 Heman, third floor.

FURNISHINGS of six-room corner flat, $180; rent $20. 5129A Cates.

FURNITURE—3 rooms, high grade, walnut; must sell. 3553 S. Jefferson.

FURNITURE—3 rooms, sacrificed; leaving city. 1614A S. Compton.

FURNITURE—Rugs. CA. 2508, between 8-4 p. m. Sunday.

FURNITURE—6 rooms; all or part; sacrifice. 4627 Enright.

FURNITURE—4 rooms, must sell at sacrifice; can rent flat. 5942 Theodosia.

NEW MAGIC CHEF, $45.95

Gas ranges, all colors, table top insulated. Open Sunday a. m., Monday a. m. KORNBLUM, 4510 Easton. Open Nites.

GAS RANGE—Side oven, ivory and green enameled; very cheap; trade in your old stove. South End Hardware, 2861 Gravois. FR. 4044.

GAS STOVES—2, Quick Meal, enameled; Lorain oven heat regulation; very cheap. Call 3521 Chippewa st., janitor in basement.

Gas Range, Quick Meal, $10.75

All porcelain, with Lorain regulator; like new. KORNBLUM, 4510 Easton.

GAS RANGE—Four-point and oven; like new; bargain. 1403A Woodland dr., Richmond Heights.

GAS RANGE—And small lot of furniture; private. PRospect 4796.

GAS STOVE—Blue enamel, good condition cheap. 4159 Juniata.

GAS STOVE—Quick Meal, Lorraine oven, excellent condition. 3679 Dover pl.

CIRCULATORS—COAL RANGES—HEATERS

1000 stoves of all makes, sizes; $3 up; buy now and get the pick of the stock. BRASCH, 2618 FRANKLIN

Circulator Heaters, $24.50

New porcelain, 18-inch; real bargain. KORNBLUM, 4510 Easton. Open Nites.

CIRCULATOR HEATERS, $12

LARGE SIZES. PALLO, 2921 OLIVE ST.

HEATERS, $3.95

EXCHANGE STORES, 2315 Olive.

HEATER—Hard or soft coal, $10. 4119 Camellia.

HEATER—International blue flame oil burner, slightly used; cheap. 4924 Wise.

HEATER—Large Simmons, suitable for store. 3955 De Tonty. GR. 2754.

HEATING STOVE—Superior; gas heater. 3448 Oregon. Call Sunday morning.

HEATERS—Circulator; bargain. General, 2904 S. Jefferson.

ICEBOX—Crystal, like new, household furniture; wine barrels. 309 Eichelberger.

ICE BOXES—All kinds; low as $1. Showboat, 3004 S. Jefferson av.

LAMPS—Bridge; and table; antique mahogany library table. RO. 1196.

LIBRARY TABLE—Mahogany, desk, chairs, china, glass, clothing. 29 Aberdeen pl. CAbany 3768.

LIVING-ROOM SUITE—Rosewood; down perfect condition; cheap. 1208 Pigott. East St. Louis, Ill.

LIVING SUITE—Rugs; other good furniture; cheap. Hess, 3350A S. Grand.

LIVING ROOM—3-piece bed suite, $9; 9x12 rug, $5. Bond's, 2224 Gravois.

LIVING-ROOM SET—Rug, radio, etc.; Sunday only. 1170A N. Kingshighway.

LIVING ROOM SET—Carved walnut, 2-piece. PA. 2939J.

LIVING-ROOM SUITE—Pullman, mohair; bed, $10. 741 Walton.

LIVING ROOM SUITE—2-piece; Krohler. APArkview 2091W. 7043 Tulane.

LIVING AND BEDROOM SET—Rugs; reasonable; no dealers. 5102 Waterman.

MUSIC CABINET—Mahogany, rowing machine; wringer. ST. 2281.

OIL STOVE—EZ kitchen sets; cheap; new. Clark's Furniture Home, 3500 California.

RANGE—Quick Meal, blue combination, kitchen heater and gas with water back, $15; gas water heater, $5; gray oak buffet, extension table, 6 chairs, $20. 3153 Arsenal.

RANGE—Combination, ivory and green; very cheap; trade in your old stove. South End Hardware, 2861 Gravois. FR. 4044.

RANGE—Small combination, and heater. Call Sunday, 3129 Pennsylvania.

RANGE—Combination coal, gas; call Monday. 2015 Benton.

RANGES—Coal, bungalow, combination; used; cheap. Wagner's, 201 S. Jefferson.

RANGE — Gray combination; circulator heater. 2918 Victor.

COMbination Range, all porc., $19.75 4510 Easton. Open Nites.

COMBINATION RANGE—Quick Meal, A1 condition. 4876 Bessie.

RUG—9x12, biege color, 2 years old, $10. MU. 6197.

RUGS—Axminster, velvets, Wiltons; perfectly clean. Aalco, 4125 Olive st.

RUGS—New; at prices of used; also furniture. Hess, 3350A S. Grand.

RUGS—All kinds and sizes. Empire Carpet Cleaning Co., 3514 Olive.

RUGS—9x12, also furniture. Pelzer. Call 3711 Gravois.

RUGS—Imported; new fall patterns; cheap. Dealer, PRospect 5721.

RUGS—2 genuine Chinese 10x14, $250; 9x12, $200; like new; 6644 Kingsbury.

HOUSEHOLD GOODS FOR SALE

SEPTEMBER FLOOR SAMPLES SALE. Maytags, A. B. C., Easy, Thor and used; also liberal trade-in allowance. 3521 N. Grand. Open Sunday and evenings.

STOVE—Gasoline pressure, 3-burner Coleman; new; very cheap; trade in your old stove. South End Hardware, 2861 Gravois. FR. 4044.

STOVE—Buck's; combination; perfect; $15; Wilson heater, $5. Bond's, 2224 Gravois.

STOVES—Circulator, kitchen heater, small radio, fiber rug. 3310 Keokuk.

VACUUM CLEANERS—$9; rebuilt; guaranteen; open Sunday; 4561 St. Louis.

VACUUM CLEANER—Hoover, $11. 5000 Union, side entrance. EV. 2943.

VACUUM—Airway; almost new, attachments; dealer; $12.50. EV. 5229.

WARDROBES—$3, $5, $10. Sloan's, 1167 Hodiamont.

WASHERS—Used Western, $5; Apex, $7; Prima, $7; Eden, $8; 1900, $9; Ambivacuum cup, $12; Easy, $12; Maytag, $16; Prima, dryer type, demonstrator, $59.50. 4119 Gravois.

WASHER—Electric, large balloon rolls, full size tub; a real bargain; trade in your old washer. South End Hardware, 2861 Gravois. FR. 4044.

WASHERS—Real bargain, standard makes low as $12. See us before buying and save money. Morton Electric, 1117 Olive.

USED Thor washer, $10. Used Calamo washer, $12. Pay $1 weekly. LEHMAN CO., 1101 OLIVE ST.

WASHER—Late model; very slightly used. Sell cheap. 4915 Palm.

WASHER—Easy, almost new; cheap. Roden, 7248 Manchester.

WASHER—Electric, good shape, $10; must sell. 4205 W. Sacramento.

WASH MACHINE—Electric; good condition; quick sale. 819 Russell.

Antiques

ANTIQUES—Choice; very reasonable. CA. 3108M. 6115 Washington.

ANTIQUES—Corner cupboard. Call GR. 9829. Monday.

ANTIQUES—Very fine, at dealer's price. Cord Moving Co., 5740 Easton.

BEDROOM—Walnut, Lammerts prize winner; sacrifice. 3868A Arsenal.

RIFLE—1834 Army Springfield, in perfect condition. Box J-409, Post-Dispatch.

WE are compelled to sell all of our antiques. Jos. B. Schafermeyer Iron Works, 822 N. 9th.

Furn. Houses and Flats For Sale

LINDELL, 43xx — 8-room furnished flat; cheap. Write Postoffice Box 995.

HOUSEHOLD GOODS WANTED

ABSOLUTELY GOOD PRICES PAID

GArfield 6228

Sunday and Evenings CABANY 5294

Call Us Before You Sell Your Furniture
Ben J. Selkirk & Sons, Auctioneers. FOrest 8434

WHY keep that old washer when I pay cash for them. Just so motor runs. LAc. 5690

FURNITURE WTD. BADLY

All kinds. Contents Flats, Dwellings. SCHOBER CH.5394

RO. 2809 Beds, furniture, contents of flats, dwellings. Any amount. High Cash Price Paid. FRANCIS.

MU. 2614 WE PAY SPOT CASH for Furniture, etc. High Prices.

BEDROOM SET Wtd.—Rug, twin beds from private home. JEfferson 8396.

CASH PAID or good in exchange. Easton Moving Co., FRanklin 2330.

CASH PAID for used furniture, rugs, contents dwellings. PA. 0172J.

CONTENTS flats, apartments. Call anywhere. Riley, GR. 0033.

FURNITURE Wtd.—Exchange for moving or cash. STerling 1213.

FURNITURE Wtd. — AT ONCE! ANY AMOUNT, ANYWHERE. JE. 2584.

HOUSEHOLD GOODS, shotguns, rifles, etc. Cord Moving, 5740 Easton.

ROLLER-TOP DESK Wtd.—Living-room table, etc. COlfax 1899.

STOVES—All kinds, sizes. Cord Storage and Moving Co., MUl. 5970.

SUITE Wtd.—Private party wants living dining room. LAclede 7077.

SEWING MACHINES

DROPHEADS — Good makes; $7.50 up; many others. 4015 Laclede.

HEMSTITCHING MACHINE — Instructions covering machine. 4863 Farlin.

MACHINES adjusted in home, $1. 2903 Cherokee st. LA. 3222.

SEWING MACH

SUNDAY, SEPTEMBER 9, 1934.

Index To Classified Advertisements

In This Section:

	Page
Agents—Men	3
Board	3
Business Cards	2
Business for Sale	Pt1P13
Business Opportunities	Pt1P13
Canvassers & Solicitors—Men	3
Children Wtd.—To Board	4
General Announcements	2
Help Wanted—Men and Boys	3
Help Wanted—Women, Girls	3
Lost and Found	1
Motor Bus Travel	1
Partners	3
Personal	1
Professional	2
Rooms	3
Roommates	4
Rooms Wanted	4
Salesmen	3
Saleswomen	3
Situations Wanted	2
Special Notices	1
Swaps	1
Watches and Jewelry	2

Marriage Licenses Births Recorded Burial Permits

MARRIAGE LICENSES.

Carroll I. Murphy ..... St. Louis
Mattie Smith ..... St. Louis
Thomas E. Coghlan ..... 2737 Howard
Bernice Mason ..... 2424 Cass
Fred L. Schiff ..... Chicago
Evelyn Kiel ..... 2916 Greer
Harold L. Schultz ..... 5570 Lowell
Bertha E. Prange ..... Prairie du Rocher, Ill.
Joe Bogdan ..... Kansas City
Beth Harrington ..... Kansas City
Jerry A. Barbro ..... 2623 Lafayette
Virginia Chartrau ..... 5118 Enright
Donald Henderson ..... Webster Groves
Grace Wallenberg ..... 3935 Magnolia
Grady Whitten ..... 1427A N. 21st
Katie Dearing ..... 3128A A. School
Robert D. Clark ..... 3450 California
Alva M. Pirtle ..... 3520 S. Jefferson
Venerely Panuska ..... Springfield, Mo.
Mrs. Helen Heidl ..... Springfield, Mo.
Nat C. Lyons ..... 1614 S. Theresa
Mrs. Louise Tockstein ..... 1614 S. Theresa
Daniel Mowery ..... 1440 S. 18th
Lamar P. Walsh ..... 29336 St. Vincent
Edward W. Sexauer ..... Baden Station
Catherine S. Wilhelm ..... Baden Station
Harry O. Blake ..... Gillespie, Ill.
Mrs. Gladys M. Reagan ..... 3933 Blaine
Alfred Alvarez ..... 6525 Minnesota
Helen Hansen ..... 7626 Reilly
Joseph Kwiatkowski ..... 2024 Kosciusko
Bernice Abernathy ..... 206 Soulard
Willie C. Cowan ..... 2820 Montgomery
Mrs. Luella Gross ..... 2120 O'Fallon
Carl J. Mueller ..... 5148A Wells
Helen Rubin ..... 3436 Belt
Will Joshwas ..... 2718 Sheridan
Sadie M. Gallion ..... 2810 Dickson
John F. Braun ..... 1900 Victor
Helen Boennighausen ..... 5519 Idaho
Henry Hembree ..... 1019 Howard
Myrtle Gann ..... 1021 Howard
Ellen H. Mohnen: ..... St. Louis
Anna R. Presswood ..... 4372A W. Papin
Owen Choate ..... 811 Russell
Harold M. Brookman ..... 3339 California
Anthony L. Carron ..... St. Louis County
Mary C. Gamewell ..... 3931A N. Euclid
Floyd Locklder ..... 4437 Gibson
Ben Barnes ..... 4437 Gibson
Kenneth Bird ..... Hannibal, Mo.
Mrs. Gladys Bird ..... Hannibal, Mo.
Brian Simpson ..... 3950 Enright
Willie E. Bell ..... 2831 Stoddard

BURIAL PERMITS.

Lucinda Jones, 61, 3922 West Belle.
Mrs. Grundon, 9 months, St. Ann's Hospital.
Geo. Barr Jr., 3 months, 2013A O'Fallon.
Geo. Reba, 67, 5870 Page.
Mary Eckhardt, 82, 1111 Central.
Mary A. McDonald, 64, 2209 Hebert.
Margaret Walsh, 47, 3660 O'Meara.
Mary A. Ward, 70, 1241 Hamilton.
Catherine Mosconi, 60, 2112A Victor.
Samuel Ebert, 49, 5202 Neosho.
Mrs. Jacob Fryer, 47, Chesterfield, Mo.
Katherine A. Pottler, 73, 4247 College.
William R. Hite, 77, 2730 Arlington.
Margaret Biasi, 57, 3816 St. Louis.
Julius Schaefer, 53, 1623A S. Broadway.
Theresa Boehning, 76, 4947 Alcott.
Anne Smith, 26, 1230 N. 14th.
Margaret Boyle, 81, 2308 Mullanphy.
Floyd White, 44, 8526 N. Broadway.
Giovanna Rivoita, 68, 4377 Finney.
Nello Gano, 49, 3866 Washington.
Arthur Greenwood, 78, City Infirmary.
Edward Richter, 66, 3801 Federer pl.
Walter Bierman, 46, 3225 Montgomery.
Arthur Evans, 75, 2136 Maury.
Joseph Dugan, 71, Robertson, Mo.
Anna E. Evans, 75, 2136 Maury.
George Washington, 61, City Infirmary.
Mrs. Lena V. Boxer, 70, 3229A Gravois.
William Ellermann, 84, 8721 Hall's Ferry Rd.
Ann Feinstein, 24, 2274 Yale.

BIRTHS RECORDED.

BOYS.

Mr. and Mrs. L. Gaswav, 706 Glendale.
Mr. and Mrs. Harris, 2812 Adams.
Mr. and Mrs. O. Compton, 3523 N. Jefferson.
Mr. and Mrs. S. Selby, 2111A Palm.
Mr. and Mrs. L. Lundad, 7525 Melrose.
Mr. and Mrs. J. Walker, 4654 Gravois.
Mr. and Mrs. M. Goldberg, 4948 Suburban.
Mr. and Mrs. Risch, 3857A Connecticut.
Mr. and Mrs. H. Mayfield, 4499 Lee.
Mr. and Mrs. V. Boeker, 7345 Westminster.
Mr. and Mrs. C. Hughes, 2122A Maury.
Mr. and Mrs. M. Chianno, 1024 Tamm.
Mr. and Mrs. M. Streett, 4953 McPherson.
Mr. and Mrs. G. Simonds, 5563 Dugan.
Mr. and Mrs. G. Reiser, 4437 Wallace.
Mr. and Mrs. Sem, 4635 Virginia.
Mr. and Mrs. W. Kountz, 5332 Bancroft (twins).

GIRLS.

Mr. and Mrs. D. Watt, 3012 Rutger.
Mr. and Mrs. R. Ross, 3736 Cook.
Mr. and Mrs. V. Whitfield, 3024 Franklin.
Mr. and Mrs. B. Ruprecht, 8304 S. Broadway.
Mr. and Mrs. J. Kopecky, 4326 John.
Mr. and Mrs. F. Schnabedite, 6220 Northwood.
Mr. and Mrs. J. Umlauf, 4319 Lindell.
Mr. and Mrs. R. Tieman, 4947 Plan.
Mr. and Mrs. Roy, 1857 Menard.
Mr. and Mrs. L. Jones, 1415A McCausland.
Mr. and Mrs. D. Stegman, 4917 Litzsinger.
Mr. and Mrs. J. Hammerschmidt, 3327A Rutger.
Mr. and Mrs. C. Morrison, 3104 Magazine.
Mr. and Mrs. E. Stevens, 4055 California.

246 Births, 219 Deaths in Week.

There were 246 births and 219 deaths in St. Louis last week. Of the deaths, 19 were caused by violence, 10 by tuberculosis, 10 by pneumonia and bronchopneumonia, and two by automobiles.

CEMETERIES

LAKE CHARLES
A BURIAL PARK OF NATURAL BEAUTY
St. Charles & Carson Roads
Family Lots — Single Graves
PERPETUAL CARE
PArkview 1598 — CHestnut 7325

SUNSET BURIAL PARK
ON GRAVOIS ROAD
"Not only the most beautiful, but the most reasonably priced cemetery in St. Louis."
SIX GRAVE LOTS, $200 AND UP.
PERPETUAL CARE — NON-SECTARIAN

FUNERAL DIRECTORS

AFTERWARDS

. . . it is a comfort to remember that a funeral was properly conducted to each small detail.

"A Friendly Service Within the Means of All"

SULLIVAN-RILEY
FUNERAL DIRECTORS
Waterman Ave. at Kingshighway — FOrest 5911

FUNERAL DIRECTORS

Central

JOHN P. COLLINS & BRO., INC.
928 N. Grand. — JEfferson 0554

North

Wm. F. Paschedag
My Personal Attention Relieves the Family of Many Details
CHAPEL SERVICE
2825 N. Grand. — FRanklin 2142-4743

MATH. HERMANN & SON
FUNERAL DIRECTORS
FAIR AND WEST FLORISSANT
COLFAX 0880

A. KRON UNDERTAKING CO.
2707 N. GRAND. — FRANKLIN 0200.

CULLINANE BROS.
ESTABLISHED 1884
1710 N. Grand. — FRanklin 1192

EDWARD F. HOWARD & SONS
4212 ST. LOUIS. ESTABLISHED 1874.
PERSONAL SERVICE. COLFAX 8490.

JOSEPH J. QUINN
1522 N. Grand. — FRanklin 1142
1389 N. Union. — FOrest 7547

STROOT & CARROLL
4600 Natural Bridge — COlfax 0341

South

Peetz
FUNERAL HOME
LAFAYETTE AT LONGFELLOW BLVD.
GRand 7100-7101.

Wacker-Helderle Und. Co.

CHAPEL — 3634 Gravois Av. — LaClede 7575 — LaClede 3634
CHAPEL — 2331 S. Broadway. — GRand 2116 — GRand 2117
Strictly Union.

ALBERT TRAUBE
Off. Schumacher nd. Co., 3013 Meramec
Riverside 1158 — Res., Dixon 6291

ZIEGENHEIN BROS.
2623 Che.okee. — PRospect 0218

West

Harrigan & Sheehan Und. Co.
4415 Washington. — JEfferson 9068

CHAS. F. STUART & SONS
1225 Union bl. — FOrest 7000.

MONUMENTS

SPEH Monument Co.
Opp. Sunset Burial Park, on Gravois Road.

CEMETERY LOTS

GRAVES—6, in Mt. Lebanon Cemetery, in Section C; sacrifice for cash. H. Cook, 3403 Marshall, St. Louis County.

CEMETERY LOT—6-grave lots; Section 11; choice location; $60 each. Call GArfield 6108 Monday.

CEMETERY LOT—2-grave, Hiram Cemetery; cheap. 7000 Page, 1314 Macklin av., county.

CEMETERY LOTS—6, Oak Grove; Glendale section; sell cheap. LaClede 6720.

LAUREL HILL—Cemetery lot, perpetual care, choice location; for less than cost. Phone EV. 3650.

MEMORIAL PARK—6 or 12 graves. A. Schoepple, 811 4th. Overlook 1288.

CHOICE 6-grave lot, St. Paul Churchyard, cheap. Hiland 8091.

MOUNT HOPE—6 graves; lovely section; sell all or part. KIrkwood 38.

OAK GROVE MAUSOLEUM—Crypts; Masonic section, Box N-152, Post-Dispatch.

SUNSET BURIAL PARK—6 and 12 graves, sections 3 and 4. GRand 1488.

SUNSET Burial Park, section 3, 6 or 12 graves; bargain. PRospect 2816.

WANT to buy 6-grave lot in Sunset Burial Park; must be bargain; state section and lot number. Box D-309, Post-D.

CREMATORIES

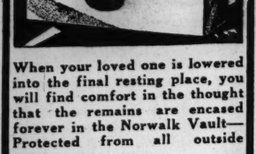
MEMORIAL PARK
"The Cemetery Everlasting"
On Lucas and Hunt Road
WHY BURY IN LOW GROUND?
All Graves in Memorial Park Guaranteed Dry. No Springs or Seep Water Here.
HILL TOP LOTS $125.00. TERMS
Perpetual Care—Non-Sectarian. EV. 2111

OAK GROVE
THE CEMETERY UNUSUAL
MAUSOLEUM
CAbany 8606 — CHestnut 8331

VALHALLA
Chapel of Memories
Mausoleum—Crematory—Columbarium
In Valhalla Cemetery
7600 St. Charles Rock Rd. — CAbany 0976

BURIAL VAULTS

The NORWALK
HAND-SEALED CONCRETE
VAULT



When your loved one is lowered into the final resting place, you will find comfort in the thought that the remains are encased forever in the Norwalk Vault—Protected from all outside sources.

NORWALK VAULT CO.
6404-06 Olive Blvd.
"Lasts Through the Ages"

DEATHS

ALBERS, FRANK J. JR. — Springfield, Ill., formerly of St. Louis, entered into rest Fri., Sept. 7, 1934, beloved son of Frank J. and Louise Albers, our dear brother, brother-in-law, uncle and nephew.

Remains in state at Drehmann-Harral Chapel, 1905 Union bl., until 9 p. m., Sun., Sept. 9. Interment at Sikeston, Mo., Tues., 2 p. m.

LEKAR, BARBARA D. (nee Strnad)—6711 Raymond av., entered into rest Fri., Sept. 7, 1934, dear mother of William J., Jacob J., Anna Lekar and Mrs. Barbara Eschbacker, our dear mother-in-law and grandmother.

Funeral Mon., Sept. 10, 8:15 a. m., from Drehmann-Harral Chapel, 1905 Union bl., to St. Catherine's Church, Page and Leroy ave.

McCANN, JAMES A.—4422 Laclede av., entered into rest Fri., Sept. 7, 1934, 5 p. m., beloved husband of Ellen McCann (nee Ahearn), dear father of Thomas J., James T. and Pierre D. McCann, dear brother of John T. and Mary M. McCann, our dear grandfather and brother-in-law.

Funeral from Arthur J. Donnelly Parlors, 3840 Lindell bl., Mon., Sept. 10, 9:30 a. m., to St. Louis Cathedral. Interment Calvary Cemetery.

MARTIN, AUGUST—Entered into rest Fri., Sept. 7, 1934, 4 p. m., dearly beloved husband of Louise Martin (nee Witmar), dear father of Louis, August, Lucille Remiger and Oscar Martin, dear father-in-law of John Remiger, our dear grandfather, at the age of 72 years.

Funeral from residence, Bellefontaine and Chambers rd., Mon., Sept. 10, 8:30 a. m., to St. Catherine Church. Interment Calvary Cemetery.

MAXFIELD, CHARLES H.—4243 De Tonty, entered into rest at Long Beach, Cal., Friday evening, Sept. 7, 1934, beloved husband of Luella Maxfield (nee Wiley).

Funeral from Neel Parlors, Compton, Cal., Mon., Sept. 10, 10 a. m. Interment in California.

MULIKEY-THOMAS, LEONA (nee Tacke)—5479 Plover av., entered into rest Fri., Sept. 7, 1934, 8:30 a. m., beloved wife of Frank Mulikey, dear mother of De Witt Thomas, our dear daughter, daughter-in-law, sister, sister-in-law and aunt.

Funeral Mon., Sept. 10, 2 p. m., from Math, Hermann & Sons' Chapel, Fair and West Florissant ave. Interment Park Lawn Cemetery.

OLIVER, SOPHIA L. (nee Rodenberg)—Entered into rest Sept. 7, 1934, wife of John C. Oliver, sister of Millie Vredenburgh and Carrie Rodenberg.

Service at Lupton Mortuary, 4449 Olive, Tues., 10 a. m. Interment Altamont, Ill.

RICHTER, DR. EDWARD—3801 Federer pl., beloved husband of Constantine Richter (nee Honorz), dear father of Dr. Edward W. and Helen Richter, Mrs. Alex Marshall and the late Ruth Meyer, our dear brother, brother-in-law, grandfather, father-in-law and uncle.

Funeral from Southern Funeral Home, 6322 S. Grand bl., Mon., Sept. 10, 1934, 2:30 p. m., to Oak Grove Cemetery. A member o. St. Louis Commandery, No. 1, Cache Lodge, No. 416, A. F. and A. M.

RILEY, MARTHA—Sat., Sept. 8, 1934, beloved wife of Walter Riley, dear sister of Mike Lordon, dear aunt of Estelle Duckwitz.

Funeral from Hoffmeister Chapel, 7814 S. Broadway, Tues., Sept. 11, 2 p. m. Member of Wa Wa Council, No. 59 D. of P.

SCHACHSIECK, RUTH (nee Schaumann)—2635 Rauschenbach av., entered into rest Fri., Sept. 7, 1934, 11:25 a. m., dear wife of Harry Schachsieck, beloved daughter of the late George and Lydia Schaumann (nee Vonder Ahe), beloved sister of Sam, Alfred, Ben Schaumann and Mrs. Carrie Knickmeyer, dear sister-in-law, aunt and niece.

Remains at the Leidner Chapel, 2223 St. Louis av., until 11 a. m., Mon., Sept. 10, thence removed to St. Louis Park Baptist Church. Services same day, 2 p. m. Interment St. Peter's Cemetery.

SCHLAFLY, JANE ALLEN — Widow of August Schlafly, entered into rest Fri., Sept. 7, 1934, 8 p. m., at the residence 4422 Lindell, dear mother of Helen Jane Schlafly, Mrs. Wm. C. Connett, Louis A., John F., Paul A. and James J. Schlafly.

Funeral Mon., Sept. 10, 8:30 a. m., from the New St Louis Cathedral. Interment at Carlyle, Ill. Please omit flowers.

SELLMEYER, HENRY J.—Entered into rest Fri., Sept. 7, 1934, 1:10 a. m., beloved husband of the late Olivia A. Sellmeyer (nee Tietzel), dear father of Dr. Edwin H. Sellmeyer, dear brother of Dora Sellmeyer, Sister Mary Antoinette of the St. Joseph Order, Mrs. John Dickman, Mrs. William Rabe and Mrs. Anna Busser, our dear father-in-law and grandfather.

Funeral from family residence, 1717 Pennsylvania av., Mon., Sept. 10, 9:30 a. m., to Immaculate Conception Church. Interment Calvary Cemetery. Deceased was a member of St. Vincent de Paul Society of the Immaculate Conception parish; Marquette Council, No. 606, and of the Fourth Degree Assembly, K. of C. Members of Marquette Council, No. 606, and of C. will assemble at Pennsylvania and Lafayette Sun., Sept. 9, 8 p. m., to pay our last respects to Brother Henry J. Sellmeyer.

WARD, MARY E.—Thurs., Sept. 6, 1934, beloved wife of the late Michael Ward, dear mother of Edward F. Hayes, Mrs. Harry B. Mitchell, James M., Pat J., William J. Mary E. and Helen C. Ward, our dear sister and grandmother.

Funeral from 1241 Hamilton av., Mon., Sept. 10, 8:30 a. m., to St. Rose's Church. Interment Calvary Cemetery.

WITTENBERG, WALTER SR.—Entered into rest in London, England, Sept. 7, 1934, beloved husband of Ellanora Wittenberg, father of Walter Wittenberg Jr. and Dorothy Jordan and brother of Charles Wittenberg.

Notice of funeral later.

WUNSCH, IDA (nee Herbert)—4443 Wallace av., Sat., Sept. 8, 1934, beloved wife of August Wunsch, dear mother of Helen and Bertha Wunsch, our dear daughter-in-law, sister, sister-in-law and aunt, in her 46th year.

Funeral from Wacker Helderle Chapel, 3634 Gravois av., Tues., Sept. 11, 8:30 a. m., to St. John the Baptist Church.

CARD OF THANKS

WE wish to extend our sincere thanks and appreciation to our many friends and relatives for their kind expression of sympathy and the loss of our dear father, pathy and beautiful floral offerings tendered us at the time of our sad bereavement. Daniel Werner, we wish to especially thank Rev. Thornton for his consoling words, Mr. Charles Drehmann for his beautiful solo and the Drehmann-Harral Undertaking Co. for their services.

CHILDREN

WE wish to thank our many friends and relatives for their kindness and sympathy shown us in our sad hour of bereavement in the loss of our beloved mother, (Margaret Leary), and for the beautiful floral offerings. We especially thank the Rev. Fathers D. J. Daly, F. O'Rourke, R. McKeon, J. J. Moynihan and R. Peet, the Metropolitan Police Dept., Stockham Post and Forty and Eight of the American Legion, Bell Telephone Co. and Harrigan & Sheahan service.

THE LEARY FAMILY.

WE wish to express our thanks and appreciation to the employes of the Laclede Gas Light Co., and to our friends and relatives for their kindness and sympathy tendered us in our bereavement in the loss of our dearly beloved husband and father, John Wm. Schneider.

MRS. CAROLINE SCHNEIDER AND SON, CARL.

DEATHS

ALBERS, FRANK J. JR.
ALBRECHT, PHILOMENA
BARTZ, FREDERICK
BOYLE, MARGARET
CARLTON, ROY M.
CREELY, EDDIE
DAESCH, FRED
FISCHER, CONRAD J.
GANO, NILLO
GREENWOOD, ARTHUR
GORMAN, MARTHA N.
GUNTLY, AUGUSTA
HAAS, ROBERTA
HEINRITZ, HARRY L.
HILDEBRAND, FRANK (BUD)
HITE, WILLIAM R.
HOFMANN, AUGUST
HUNT, HARRY W.
JACOBS, ULYSSES GRANT
LEKAR, BARBARA D.
MARTIN, AUGUST
MAXFIELD, CHARLES H.
McCANN, JAMES A.
MULIKEY-THOMAS, LEONA
OLIVER, SOPHIA L.
RIGHTER, DR. EDWARD
RILEY, MARTHA
SCHACHSIECK, RUTH
SCHLAFLY, JANE ALLEN
SELLMEYER, HENRY J.
WARD, MARY E.
WITTENBERG, WALTER SR.
WUNSCH, IDA.

CARD OF THANKS

WE wish to express our heartfelt thanks to the many friends and relatives for their ...indness, sympathy and beautiful floral offerings tendered us in our sad bereavement in the loss of our dear wife and mother. We especially thank Rev. Toelle and the pallbearers.

AUGUST THIERET AND DAUGHTER.

IN MEMORIAM

BADOCK, ANNA—In memory of our dear wife and mother; who departed this life Sept. 11, 1933.
Sadly missed by
HUSBAND AND CHILDREN.

BRADER, LOUIS H.—In loving memory of my dear husband and our dad, who departed this life Sept. 7, 1933:
You suffered days, yes days of pain,
And waited for cures, but all in vain,
Till God alone knew what was best,
And took you away to peace and rest.
Sadly missed by WIFE AND CHILDREN.

BUHRNESTER, F. W.—In loving memory of our dear father, S. W. Buhrnester, who died Sept. 5, 1933. CHILDREN.

CARROLL, WM. J.—Who died Sept. 9, 1933. Your gentle faith and patient smile
With sadness we recall you had a kindly word for each and died beloved by all.
Sadly missed by WIFE AND CHILDREN.

FREY, MINNIE—Sept. 10, 1933, in loving memory of our dear mother, who passed away.
No one knows how much we miss you,
No one knows the bitter pain
We have suffered since we lost you;
Life has never been the same.
In our hearts your memory lingers
Sweetly, tender, fond and true;
There is not a day, dear mother,
That we do not think of you.
Sadly missed by
DAUGHTER AND SON.

OGLE, JOHN—In loving memory of our dear husband and father, who departed this life Sept. 7, 1933.
One year ago dear we parted in a way
God thought was best,
But our love for you still lingers and
will till we're laid to rest.
Sadly missed by WIFE, DAUGHTER AND SON-IN-LAW.

OLIVER, HARVEY S.—In loving memory of our dear husband and father, who departed this life Sept. 14, 1933.
Time rolls on, it will not stay;
What grief we felt since that sad day.
A faithful dad, so kind and true,
We always pray and think of you.
You are not forgotten in our minds,
To us you were so good and kind.
And for us you did your best,
God grant you eternal rest.
Sadly missed by
WIFE AND CHILDREN.

PENSA, CHARLES A.—World War veteran, died Sept. 13, 1933. In loving memory of our dear son.
We did not know the pain you had,
Or hear your final sigh;
We only knew you passed away
Without a last good-by.
Gone, dear son, gone forever,
How we miss your smiling face;
But you left us to remember
None on earth can take your place.
A happy home we once enjoyed.
How sweet the memory still—
But death has left loneliness
The world can never fill.
Sadly missed by
FATHER AND MOTHER.
Mass at St. Mary Magdalene Church, Sept. 13, 8 a. m.

RINGWALD, RUTH WILMA—Loving memory of our daughter and granddaughter, who passed away Sept. 13, 1932:
The rolling stream of life rolls on—
But still the vacant chair
Recalls the love, the voice the smile
Of the one who once sat there.
Sadly missed by
MOTHER, MRS. JAMES, AND GRANDPARENTS, MR. AND MRS. TWELBECK.

ROBESON, MARY—In loving memory of my dear mother, who departed this life Sept. 13, 1932:
You suffered days, yes days of pain
And waited for cures, but all in vain,
'till God alone knew what was best
And took you away to peace and rest.
Sadly missed by DAUGHTER,
ELEANOR ROBESON.

ROHLING, STANLEY G.—In memory of our dear son, who died Sept. 8, 1930;
Dear son thou hast left us
For a better home above;
And it filled our hearts with sorrow,
For there is none like a son's love.
His LOVING FAMILY.

SCHOTT, MILDRED—Who died Sept. 8, 1933.
Your gentle face and patient smile
With sadness we recall;
You had a kindly word for each
And died beloved by all.
Sadly missed by MOTHER, BROTHER AND SISTERS.

STEINER, OTTO—Dearly beloved husband of Christine Steiner, who departed this life Sept. 8, 1928. Sadly missed by
HIS WIFE.

TROLL, WILLIAM—In loving memory of our husband and father, who died Sept. 10, 1933:
The month of September again is here,
To us the saddest of the year,
Because it took from us away
A dear one, just one year today.
His loving heart is now at rest,
God took him home when He thought best;
When we are done with toils and care
We'll meet our dearest father there.
His WIFE AND CHILDREN.

VENINGA—In memory of my dear brother Herman Veninga, who departed this life a year ago, Sept. 10th. Dear brother, you will not be forgotten as long as life and memory lasts. Sadly missed by his sister.

TRANSPORTATION

BUS TRAVEL

JACKSONVILLE BUS LINE
Chicago, $3.50; Detroit, $6.50; Tulsa, $6.80; New York, $15; Los Angeles, $25. NATIONAL, 4040 Olive. FR. 9761.

COLLEGE STUDENTS—CALL GA. 2800. Miss Voelker. Low rates. Fine service. Maryland Hotel Bus Depot, 9th and Pine

PERSONAL

PERSONAL—Wanted, present address of Jerry Dahl, mechanic, formerly with Auto Salvage Co. on Easton av. Morgan. FR. 2520.

PERSONAL—Will appreciate information as to present whereabouts of Roy Tremaine. Box H-107, Post-Dispatch.

PERSONAL—Wanted, present address of Gregory Schneider, age 23, German immigrant, baker. Morgan. FR. 2520.

PERSONAL—Helen write me. I want to help. Nathan.

PERSONAL—Will party who asked for Aunt's prayers please write Aunt?

PERSONAL—E., send address to J., St. Louis.

FRATERNAL NOTICES

ODD FELLOWS

SPECIAL MEETING to be held for the late Harry W. Hunt. Funeral from Schumacher Chapel, 4834 Natural Bridge, Monday, 2 p. m. Bus leaves promptly at 1:30.

JEWISH NEW YEAR GREETING

THOS. ROSENTHAL, DRUGGIST
Wishes Patrons, Friends a Happy New Year
1408 N. Grand. — FRanklin 8510

ROSEN BROS. MILLINERY CO.
1123 Washington — CEntral 4984
Happy New Year to Patrons and Friends.

J. GOODMAN WHOLESALE CANDY CO.
1300 Franklin. Wishes Their Patrons and Friends a Happy New Year

MR. AND MRS. A. WASSERMAN
Located at 1119 Washington, Extend Sincerest Greeting for a Happy New Year.

DAVID COHEN HAT CO.
905 Washington. — GArfield 2565
A Happy New Year to Friends & Patrons.

ROSEN HAT CO.
Happy New Year to Friends and Patrons.
810 Lucas. — CHestnut 6670

LOUIS DUBINSKY, CONFECTIONER
Extends Greetings to His Customers and Friends.

KRAM LIVE FISH CO.
Wishes Their Friends and Customers a Happy New Year. 5739 Easton. JE. 0644

WILLIAM ROSEN, DRY GOODS
2222 S. Broadway, PR. 8652. Extends New Year Wishes to His Customers and Friends.

GROSSMAN-STRAUSS GARMENT CO., Inc.
Extends Greetings to Patrons and Friends.
905 Washington. — GArfield 5499

Good Wishes for Health and Prosperity
Dr. Michael Shapiro, Dentist, and Family
4605 Lindell.

MR. & MRS. S. GOLMAN & DAUGHTERS
5936 Pershing. Extend New Year Greetings to Friends.

SMOLEN SEWING MACHINE CO.
4629 Easton. — ROsedale 9319
Happy New Year to Friends and Customers

M. LERNER AND FAMILY
724 Belt. Extend Sincere New Year Greetings to Their Many Friends.

POKORNY, UPHOLSTERER
6640 Delmar Blvd. Extends New Year Greetings to Friends and Customers.

BLUESTEIN DRY GOODS STORE
7327 Manchester. Extends Wishes for a Happy New Year to All.

POKRES DRUG STORE
N. Rosebury and De Mun, Extend Season's Greetings to Their Friends and Patrons.

THE FUR SHOP, INC.,
4439 Easton Ave., Extends Sincere Holiday Greetings to Friends and Customers.

LOUIS SINGER MERCANTILE CO., INC.,
Extends Season's Greetings to Their Customers and Friends. 1409 Washington.

MR. & MRS. M. FISHMAN & FAMILY
1731A Biddle, Extend Season's Greetings to Friends.

HARRY J. MEYER SHOE STORE
5508 Easton Ave. Extends Greetings to Friends and Customers.

ROSENBLOOM MONUMENT CO.
7501 Olive Street Road, Extends Sincere Greetings to Friends.

UNIVERSITY CITY REALTY CO.
4955 Delmar and North and South Road & Stanford. Greetings to Clients & Friends.

BIERMAN DELICATESSEN & GROCER
5611 Easton. Happy New Year to Friends and Customers.

WEINER BAKERY, 1119 BIDDLE
Extends Season's Greetings to Customers and Friends.

MARGUL KOSHER MEATS
5747 Easton, Extends Holiday Greetings to Customers and Friends.

MR. & MRS. SAM LEVITT & FAMILY,
1310 Biddle, Wish a Happy New Year to Their Many Friends.

MR. & MRS. J. DIAMOND & DAUGHTER
Extend New Year's Greetings to Their Friends.

FOREST CITY MFG. CO.
Extend Season's Greeting to Their Customers. 1627 Washington. CE. 3267.

MR. WM. COHEN OF CHICAGO FUR CO.,
4909 Easton, Extends Holiday Wishes to Friends and Customers.

MR. & MRS. HYMAN RUBIN & FAMILY,
4020 Easton, Wish Their Friends a Joyous Holiday Season.

HYKINS GARMENT CO.
Extends Greetings to Their Customers.
808 Washington. — GAr. 8378

JOE WOLFF SHOE CO.,
4110 Easton, Extends Best Wishes for a Joyous Holiday to Friends and Customers.

SPECIAL NOTICES

PROPERTY OWNERS, friends; sale property delinquent taxes, November, 1934. Write letter protesting. Frank Birk, 2636A Oregon, St. Louis, to use at Jefferson City, Mo. Write now.

SPECIAL NOTICE—I, William Quinn, formerly of 2905 N. Grand bl., City of St. Louis, State of Missouri, do hereby give notice that I will not be responsible for any debts contracted after this date by anyone except myself.
(Signed) WM. QUINN.

SPECIAL NOTICE—I, E. A. Hoffmeister, of 2867 S. Eighteenth st., City of St. Louis, State of Missouri, do hereby give notice that I will not be responsible for any debts contracted after this date by anyone except myself.
(Signed) E. A. HOFFMEISTER.

ADOPTION

ADOPTION—Wanted, orphan or homeless girl, 12 or 14 years old. Box J-156, Post-Dispatch.

LOST AND FOUND

Miscellaneous Lost

BAG—Lost; brown leather, near 300 Dover pl.; reward. Riv. 0057J.

DRESS MATERIAL—Lost; marked E. Anderson; Grand, between Botanical and Arsenal. GRand 5806.

GLASSES—Lost; rimless; vicinity Ecoff-Manchester-Balson; reward. 6834 Balson.

KEYS—Lost; 2 strings; reward. 6057 Schulte.

UMBRELLA—Lost; black, Missouri Theater Thursday night; keepsake; reward. Box 2265.

STAKE—Lost; northwestern part of St. Louis; reward. RIverside 9007J.

WALLET—Lost; brown; notes, money; reward. Bunselmeier, LAclede 0133.

Dogs Lost

BEAGLE—Lost; small female; Queenie; baby's pet; reward. JE. 2327.

BOSTON BULL—Lost; male, white feet, breast; reward. CAbany 0084.

BOSTON— TERRIER—Lost; black, white on face; baby's pet; reward. GR. 1194

BULLDOG—Lost; brindle, female pup, Thursday night, 6036A Marmaduke. HIland 2200. Reward.

DOG—Lost; at Festus, Aug. 20; small white male, name King; Spitz and poodle; bob tail; sheared; $10 reward. Write J. B. Murphy, Festus, Mo.

DOG—Lost; Boston terrier, female, answers to name of "Buddy"; reward. 4525 Lindell. FOrest 1516.

DOG—Lost, male, curly, black, white face, breast, feet; reward. COlfax 1042W.

FOX HOUND—Lost; strayed from Dr. Wm. C. Gadsby kennels, Denny and Rott roads, female, black and tan; reward. Call KIrkwood 21.

HOUND—Lost; big; black and tan; female; answers name Skip; reward. 132 Horn, St. Louis County.

LLEWELYN SETTER—Lost; male; black and white head; black spots on body; slender build; name Mount; reward. KIrkwood 1118W.

PEKINESE—Lost; small dog, long, red-dish brown hair, strayed last week; reward, $15. Phone Tobey, residence, JEfferson 4030, or office, CHestnut 8010.

WIRE-HAIRED TERRIER—Lost, male, white, brown spots; reward. CO. 0186.

Jewelry Lost

BEETLE WATCH—Lost; green enamel; reward. PArkview 0222.

BRACELET—Lost; cut crystals and rhinestones; reward. FOrest 9280.

PI PHI—Lost; fraternity; street car or downtown; liberal reward. FOr. 6074.

WEDDING RING—Lost; 5 diamonds; engraved to C. K. from J. M., 5-23-'34. Reward. LA. 8266.

WRIST WATCH—Lost; lady's, keepsake, Grand and Hebert, Friday; reward. CAbany 1986W.

WRIST WATCH—Lost, lady's white gold, Elgin; keepsake; reward. CA. 8899.

WRIST WATCH—Lost; lady's Bulova; keepsake; reward. CE. 7304.

EDUCATION

BEAUTY CULTURE SCHOOLS

School Boys and Girls!
Learn Beauty Work

. . . from the only school in the state teaching the successful Hairdresser's System. That is way the demand for my operators is so great. In six months you will be ready to earn big money.

Write or Call for Free Catalog.

MARY T. BENDER
Licensed College of Beauty Culture
359 N. BOYLE (at Maryland).
FR. 8680
Open Evenings

YOUR SUCCESS
and earning ability will depend upon some special vocational training.

MOLER SYSTEM
of BEAUTY CULTURE training will mean not only steady employment, but financial independence. May we tell you more about this training? Call, write or phone for our FREE booklet. (Department A.)

MOLER SYSTEM
Phone CEntral 3581 — 810 N. Sixth St.

LEARN BEAUTY CULTURE
In 6 months; create for yourself a position which the public is demanding, a first-class operator; enroll now; easy terms. Write or phone for free catalog. TALBOT ACADEMY OF BEAUTY CULTURE, 1219 N. Taylor. RO. 8890.

BOARDING AND DAY SCHOOLS

St. Elizabeth's Academy
ARSENAL NEAR GRAND
Boarding and Day School
Affiliated with the Catholic University of America, Washington, D. C.; University of Missouri, Columbia, Mo.; member of North Central Association of Colleges and Secondary Schools.
CONDUCTED BY THE SISTERS OF THE MOST PRECIOUS BLOOD
RATES REASONABLE
For more information apply to SISTER DIRECTRESS.
3401 ARSENAL — LAclede 2111

ST. EDMUNDS HALL
Nauvoo, Ill.
CATHOLIC BOARDING SCHOOL
Grade School for Young Boys
Board and Tuition reasonable; ideal location, situated on Mississippi River Bluffs, 12 miles above Keokuk Dam.
Address St. Edmunds Hall, Nauvoo, Ill. St. Louis Phone, LAclede 4123.

ARCADIA HALL
Boarding school for girls of grade school age, in healthful Ozark Mountains, 90 miles from St. Louis; college graduate and qualified dietitian in charge; special attention given physical development; real home atmosphere; reasonable rates. Box 258, Arcadia, Mo.

DRAMATIC SCHOOLS

HELEN TOLSON STUDIO
Speaking voices trained for radio & stage. Private lessons, $1 hour; class, 50c hour
ENROLL NOW
3527 FAIR — COLFAX 6697
HOME OF HELEN TOLSON PLAYERS

MUSICAL INSTRUCTION

HAMMON SCHOOL of PIANO
MRS. FRANK JEWETT, Director
Beginners and advance students of Piano. Studio or home instruction. Phone JEfferson 3697—CAbany 2816.
MUSICAL ART BLDG., Boyle and Olive

ACCOUNTING SCHOOLS

Thirty-First Year Specializing in Accounting Training
ACCOUNTANTS
who wish to become C. P. A.'s. Auditors, Bookkeepers . . .
CLERKS
who wish to increase their earning power in the business field . . .
Phone or Write
**INTERN

WATCHES AND JEWELRY

For Sale

DIAMONDS, watches, jewelry, very cheap. Guaranteed loans, values. Pawnshop, 4135 Easton.

SCOTTISH RITE RING—Set with diamonds, approximately 2 karat; no dealers. Box D-83, Post-Dispatch.

WRIST WATCH—Men's 15-jewel Gruen, never used; $10 gets it. 5643 Delmar, apt. 320.

Wanted

ANY OLD GOLD
THREE REASONS
Why You Should Sell Us Your Old Gold
H. SPARBER & CO.
2ND FLOOR
119 N. 7th St., Room 28
St. Louis' Largest Gold Dealers

BRING us a small or large lot of gold or plated articles, such as silver, rings, watches, chains, dental bridge work and crowns, also spectacle frames; in fact in any form, broken or otherwise. YOU will be surprised at the amount of cash you will receive for articles you consider obsolete.

REMEMBER, you are welcome to come up to our establishment and get our estimate, which we are glad to give free. You will be treated fairly and courteously whether you sell us or not.

1st. We are buying many thousands of dollars' worth of scrap gold weekly from public, jewelers and dealers. The reason for this is because we are paying top prices.

2nd. Every article is assorted, tested and weighed in front of your very eyes.

3rd. For plated articles that are considered insignificant by others we accept and pay generously for them.

Don't be misled, sell to *St. Louis' Largest Gold Dealers.*
H. SPARBER & CO.
2ND FLOOR
119 N. 7th St., Room 28
If you like, you may call CEntral 8143 and our appraiser will call at your home to give you a free estimate.

NEW HIGH CASH PRICES PAID FOR OLD GOLD
Discarded jewelry, diamonds, gold teeth, watches, antiques, watch cases, silver.
SMITH CO., 507 N. Grand at Olive. Est. 1904 Call JE. 5264

Old Gold Wanted
In all forms white and yellow gold, plated and filled jewelry, silver, teeth, coins and antiques. Be sure to get our bid. St. Louis' leading gold dealers.
GEM JEWELRY CO.
537 Arcade Bldg., west elevator. MA. 3718

OLD GOLD WANTED BADLY
Broken jewelry, silver; will call at your home any time, anywhere, pay cash; your home affords complete privacy; correct karat tests and accurate weights puts $$$ in your purse. H. L. WEISS, 938 Bates, near Grand. RI. 0395W.

Will Pay Up to $500 Per Kt. for Diamonds
H. SPARBER & CO.
2D FLOOR
119 N. 7th St. Room 28

HESS & CULBERTSON buys old gold and silver, watch cases, trinkets; new high cash prices. Ninth and Olive.

CASH in your old watch. We buy all makes and styles. We pay high prices for old gold and silver and platinum. Abe Schwartzman Co., 625 Locust st., St. Louis, Mo.

CASH for old gold, silver, diamonds. Eckert Jewelry Co., 411 Equitable Bldg., 613 Locust st., opposite Famous-Barr.

CASH paid for old gold-filled watchcases, silver. H. Mueller, 3618 Olive st.

CASH for old gold, jewelry, coins, teeth, antiques. Gem Jewelry Co., 537 Arcade Bl.

CASH paaid for old gold, broken jewelry, diamonds Miller, 8021/2 Pine.

HIGH CLASS PRICES for old gold. Call RVerside 9306.

GENERAL ANNOUNCEMENTS

CHOP SUEY CHINESE FOOD CHOW MEIN
Delivered Hot and Ready to Serve
We Have No Branches
GRand 5770
The Home of Quality, Cleanliness, Efficiency
Visit the Golden Duck at 1854 Russell Boulevard and enjoy real Chinese food in pleasant original Chinese surroundings.
THE SURPRISE OF THE SEASON
Owned and Operated by Mme. Mae

WE COLLECT ON LAPSED INSURANCE
INSURED MAY BE DEAD FOR YEARS, MAY HAVE DISAPPEARED OR BE DISABLED. LET US INVESTIGATE. WRITE OR MAIL POLICIES TO US. FREE ADVICE CONCERNING ANY INSURANCE MATTERS OR CLAIMS. THE INSURANCE ADVISORY BUREAU, 523 LOUDERMAN BLDG., 11TH & LOCUST. CH. 9663.

FARMER-CHICKEN RANCHER ATTENTION
Wanted, reliable source of supply; 50-mile radius St. Louis; eggs, chickens, butter; truck calls your place; reasonable prices. WES CARVER, 1709 Lafayette.

MATT SHADE CO.
Rollers recovered with crown opaque shade cloth, including eyelets, pulls, 36 inches by 6 feet; cash and carry price, 45c; strictly first class.
1630 S. BROADWAY. CEntral 2845.

WEBER-DEIBEL MOTOR CO.
Have repairing done while prices are low. AUTHORIZED FORD DEALERS.
2555 N. GRAND AV. NEwstead 1322.
ALWAYS OPEN.

SHOP TOWEL SERVICE CO.
Specialized service for every industrial need. We also rewash and sterilize soiled rags.
Delivery Service.
4139 Gravois. LA. 2960.

HORSEBACK RIDING VALLEY PARK STABLES
THE DREAMLAND NIGHT CLUB
1826 S. Broadway; new dance floor; peppy orchestra; floor show; delicious food; reasonable prices; no cover charge. Garfield 8812.
DE LUXE CHICKEN DINNERS, 50c
LARGE 5 PCT. BEER, 10c! MAREK'S ORCHESTRA.
HUNTER'S CLUB, 9301 N. BROADWAY.

YALE MAN wants ride, New York; leaving 16th to 20th; share expenses; help drive; can get two others. Box P-190, Post-Dispatch.

CRESCENT CITY SMELTING CO.
Buyers of old gold, silver, antiques, old coins and stamps. Big coin catalog, 35c. 113 N. Broadway. Chestnut 9078.

DRIVING to Seattle, Wash., by way Los Angeles; take 3. PR. 5658.

DRIVING Florida Wednesday, take 1; $6. Box D-108, Post-Dispatch.

ROTISSAIRE TAVERN—8416 Natural Bridge rd.; private dining rooms; dancing; no cover charge; delicious steaks, frog legs, chicken and barbecue. EVergreen 1700.

TWO STUDENTS will drive car Los Angeles; references; will separate. Write L. Jones, De Soto, Mo.

DRIVING to Denver, take 2. 1429 N. Newstead.

STUDENT—Wants ride to Washington, D. C., Sept. 16; references. CAbany 1566.

BUSINESS DIRECTORY

BRICKLAYING & TUCKPOINT'G

BRICKLAYING, tuck pointing, cement work. Anderson, 5964 Minerva. CA. 4452W.

CHIMNEYS and fire walls tuck-pointed; furnaces and chimneys cleaned. Ochterbeck, 4761 Leduc. FO. 4478.

FOR brick work, repairing, tuck pointing, homes built, porches, garages, see Steeger, RI. 7569W. 4227 S. 38th.

TUCK POINTING—Chimney repairing, damp walls. Independent. MUlberry 5582. 2528 McLaren.

TUCKPOINTING—Chimney building. Call Sunday morning or after 6. RI. 3648J. Fred Herchert, 4647 Virginia.

TUCK POINTING—And plastering; chimney repairing. Brown, 4557 McKinley; NE. 1118.

TUCK POINTING, chimney expert; damp walls prevented; concrete. Ideal, 2825 N. Union. EV. 5265.

TUCKPOINTING, chimney repairing reasonable. Tockstein, 3181 Alfred. LA. 6340.

TUCK POINTING—Waterproofing, chimney repairing. Fiebig, 3739 Aldine, JE. 2327.

TUCK POINTING, waterproofing, chimney repairs; brick, concrete work and plastering. A. Bosek, 937 Fillmore, Riv. 6061.

PORCHES, garages, fireplaces, etc.; reasonable. GR. 0466. Eaton, 4119 Flad.

BRICK WORK—Tuck pointing, plastering. Bell, 5071A Delmar. FOrest 5975.

CARPENTERS AND BUILDERS

REMODELING—Reasonable, build 5-room bungalow very reasonable; do own work; have architects, carpenters, bricklayers, plasterers, painters and concreters in family. Calvin, 2934 Eads. GR. 3141

ALTERATIONS—Porches, window ropes, garages, concrete work, waterproofing, etc. Phone FOrest 0244. Wippler, 5574 Pershing.

LET US give you an estimate on your alteration and repair work. C. H. Kircher, 1519 Marcus. FOrest 2731.

ADDITIONS, remodeling, porches, garages, repairs. Damon, 6532 Scanlan. HI. 7800.

HOME Building Repair Co.; rebuild, do general remodeling and repairs. 7100 McCausland. HIland 4220.

ALTERATIONS—New buildings; NRA financing. Stephens, 2829 Walton. WAbash 6417R.

ALTERATIONS — Remodeling; garages; porches built. Rosemond, 3445 S. Kingshighway. FLanders 3550.

ALTERATIONS—Additions, repairs, painting, carpenter. Mithoefer, 3328 Vista. GR. 5188.

ALTERATIONS — Bungalows, garages, porches repaired. Daniels, 6413 West Park. STerling 1683.

CARPENTER—New or alterations, A1 mechanic. RI. 0317J. Starkes, 911 Iron.

ALTERATIONS—Porches, garages, repairs; terms. Fugel, 7207W Park. HI. 7333.

ALTERATIONS—Additions, general repairs. E. Harviell, 5058 Maffitt. FO. 2934.

BUILDER, brick, carpenter, concrete; reasonable. Faris, 3847 Page. CE. 7451

CARPENTER — Experienced; weatherstripping. Weiss, LA. 0171. 3231 Gravois.

CARPENTER — Screens, porches, garages, paint. James, 2203 Lawrence. GR. 1765.

ALTERATIONS, general repairs, porches; NRA. Harms, 2938 Montgomery. CE. 8874

CARPENTER, concrete, brick work, roofing. Aubuchon, 5369 Northland. EV.7578

GENERAL REPAIRING, porches, garages, painting. Hixon, 1525A Cora. FO. 2359.

CARPENTER — New or repair; contract. Trumpeller, 4944 Geraldine. MU. 6386.

CARPENTER—Ank work in building line. Karpf, 3108 Magnolia. LA. 4425.

CARPENTER—Concrete, repairing; reasonable. Forister, 2357 S. Compton. PR 0521

ADDITIONS—Alterations, frames, bricks, Gyarmathy, 4215 Wren. EV. 4739.

CARPENTER — General repairs, painting; cheap. Christine. HI. 4476. 7112 Dale.

GENERAL CONTRACTORS — Alterations; good work. Holt, 5241 Wren. EV. 7378.

CARPET CLEANING

RUG CLEANING—Overstuffed furniture cleaning; exterminating and repairing. FURNITURE SERVICE, INC., 109 ELM Phone CEntral 7269 for Low Price.

CONCRETE & CEMENT WORK

WE WANT WORK—Reasonable bids, concrete work, any kind brick work. Guese, 4107W Lexington. CO. 5331J.

WALKS — Floors, driveways, basements, ashpits. Rosemond, 5459 Rosa. FLanders 3550.

CONCRETE FLOORS—Walks, steps, basements. J. Laffey, 4560 Page. FO. 7495.

CEMENT, leaky walls, roofs, foundations, Waidman, 5631 Theodosia. MU. 3050.

ELECTRIC APPLIANCE REPAIRING

VACUUM CLEANERS REPAIRED. Also irons; reasonable. MAin 1504. Columbia El. Co., 1114 Pine st.

ELECTRIC WIRING, ETC.

WE do the best electrical work and fixtures in the United States for the least money. Call MAin 1504.
COLUMBIA ELECTRIC CO., 1114 Pine st.

CALL COlfax 3743—First-class work; reasonable prices on old-house wiring. Paul Schmitt, 4548 Fair; licensed contractor.

REASONABLE wiring and repairing; anything electrical. Central Electric, 609 Delmar. CEntral 5363.

ELECTRICAL wiring, licensed, reasonable. B. W. Porter, 4415 Ravenwood. EV.2856

WIRING—Repairing, reasonable terms; licensed; estimates free; visit our large display of fixtures or phone for circular. Hanenkamp, 1726 Union. FO. 2040.

GARDENING AND SODDING

SEEDING, sodding, fertilizing, planting, evergreens, cultivating top soil, moving trees. Belling, 1657 Vassar. MU. 0788

BEST bluegrass sod obtainable; we carry a complete line of trees and shrubs. Foster, 4955 Delmar. FO. 7700.

LET us repair your lawn, prune and fertilize shrubs damaged by drouth. Balling, Wabash 6488. Overland, MO.

CITY, county lawns and garden work. Jensen. FOrest 7797. 4634 Vernon.

DECORATED rock, rock gardens, walls, fountains. Hohn, 4300 S. Kingshighway

GAS PIPE CLEANERS

GAS PIPES—Cleaned, stoves, water heaters connected, guaranteed. S. J. Seeley, gasfitter, 3500 Wyoming. LA. 8240.

GUTTERING AND SHEET METAL WORK

GUTTERING, spouting, furnace work. Allen Sheet Metal, 2774 Allen. GR. 1159

GUTTER—Furnace work; new, repair. Call HI. 9037. Davis, 7047 Lansdowne.

HARDWOOD FLOORS

GERHARDT RENTS SANDERS
Edgers; all modern equipments; estimates. 3109 Neosho. RIverside 5866.

SANDING, FINISHING, REPAIRING CLEAN, PORTER, 5951 BARTMER. CA. 6403.

A. B. C.—Floor specialists, or machine rented. 6362 Tholozan. HIland 8787.

REFINISHING old oak floors a specialty; old painted pine floors refinished and made to look as good as hardwood floors. Why spend money for beautiful rugs to put on ugly floors when cost of refinishing old floors is so small? We go anywhere. Lawson Floor Co., 3544 Hartford st. PRospect 5618.

LACQUER finish on your floors is far more durable than shellac, at a slight additional charge. T. G. Holt, former operator of Universal Floor Co., 5209 Cabanne. RSedale 3163.

FLOORS—Laid, repaired, refinished, expertly; stair work, painting specialty; cheap. Elliott, Parkview 5614. 5960 Plymouth.

FOR RENT—Latest floor sanders, polishers. We deliver; show you how. Rockwell Hardware, 2813 Watson. HI. 9821.

ALLOW us to quote you on new oil floors. Woods, 4626 Shenandoah. LA.8650

HARDWOOD floors laid, sanded, refinished. Rite-Way, 4152 Ashland. CO. 0336R.

HEAVY duty sanders for rent. Nelson, 1340 Yale. HIland 0505.

FLOORS installed, refinished; reasonable. Reeves, 522 W. Poepping. NE. 3027M.

RENT 160-LB. SANDERS. FO. 8744. Estimates given. E. Fay, 5213 Wells.

ALL floors sanded, refinished. L. Reeves, 1910 Telegraph. RI. 1639.

FLOORS laid; old floors resurfaced, Hirbe, 6608 Marquette. HIland 5291.

NEW floors installed, old floors refinished. CAbany 5473. Sedlack, 6854 Corbitt.

HARDWOOD FLOORS

HARDWOOD or pine floors sanded, refinished; also bleaching, waxing, polishing Duncan, 3273 Gravois. LAclede 0783.

HEATING AND FURNACE REPAIRING

WE repair and reline any hot-air urnace, burnt or broken with casting ring section and save your old firepot. Firepot Saver Co., 1301 Shenandoah. PR. 3249.

STEAM—Hot-water, vapor plants repaired, remodeled and installed; low prices; estimates free. Wm. Smith, 6148 Columbia. HIland 0858.

REPAIRS for all makes of furnaces; cleaning and recementing. Mid City Furnace, 5405 Wabada. MU. 2520.

REPAIRING, installing, steam, hot-water heating plants, cracked boilers repaired. London, 6824 West Park. ST. 0422.

SPECIAL price on vacuum cleaning, repairing, rebuilding; any make. Leitner, 4840 Goethe. RIverside 8291J.

CLEANING, rebuilding; all makes; guaranteed. Smith, 3736 West Pine. JE. 6647.

CUT PRICES on furnace work. Lancaster 4145 Manchester. NEwstead 0705.

FURNACES cleaned, repaired, rebuilt. Standard Heating, 3201 Vista. GR. 4549

LAUNDRY AND CURTAIN CLEANING

LAUNDRY BUNDLES — Neatly finished. Riley, 1912 N. Newstead. FR. 9488.

MISCELLANEOUS NOTICES

LINOLEUM, work reasonable; experienced. Shannon, CA. 8792W. 1267 Wagner ter.

PAINTING

INTERIOR, EXTERIOR PAINTING—Enamel and varnishing; craftex washable painting; floor work; expert workmanship; guaranteed material; low figures. Kremer, 912 Lemay Ferry. RI. 1463.

EXPERT painting, interior, exterior, enameling, varnishing; home loan; low figures. Burgard, 3709 Manola. EV. 2803

RELIABLE; reasonable prices; work wanted badly. Leo Layton, 1703 Bacon. JEfferson 6392.

INTERIOR, exterior, new, old; terms. Williams, 3557 Vista. GRand 8296.

INTERIOR, exterior; convenient terms. Reinhold, 3925 Botanical. LAc. 3843.

PAINTING, graining, varnishing, enameling. Scott, 4937 Terry av. RO. 3130.

PAINTING—Work myself; best materials. Burton, 4126 McRee. GR. 5346.

PAINTING—Graining any kind, reasonable NRA. Knorr, 4549 Compton. RI. 2362M

PLASTERING

PLASTERING—Tuck pointing, general repairing a specialty; guaranteed. Boutee & Gloer, 1519 Marcus. FOrest 2731.

PLASTERING, tuck pointing, chimney repairing. Mitchell. 1338 Goodfellow. MU. 2146.

PLASTERING, stucco and cement work; all work guaranteed; reasonable. A. Rebhorn, 3022 Minnesota. LAclede 9771.

PLASTERING—Expert on patches. GA. 7320. Stone, 1429 St. Louis.

PLUMBERS

ANYTHING in plumbing; reasonable; reliable. Bewen, 2615 S. 13th. GR. 2980.

PLUMBING—Any kind; reliable. Knorr, 4170 Loughborough. RIverside 5636.

RADIO SERVICE

HOME Radio Service
Operating From Home
No Overhead Expense
Guaranteed Low Prices
Reference Furnished
Prompt—Efficient
Guaranteed —Reasonable
Another radio furnished for your treasure while yours is repaired.
!! Attention !!
OUR LOW PRICES
Experienced Mechanics
Merit Your Business
Gr. 4447
2847 LAFAYETTE

FOR dependable radio service call Showboat. PR. 9010. 3004 S. Jefferson.

ROOFING WORK

SEARS ROEBUCK & CO.
Appliers of flat roofing, steep roofing and siding; convenient terms.
FREE ROOF INSPECTION.
816 S. Theresa. PRospect 4664.

WHY WAIT?
Re-roofing, siding, 12 to 36 months to pay. Pueser, 6809 Natural Bridge. MU. 7309.

VERY LOW PRICES. GUARANTEED TO STOP LEAKS. PROMPT SERVICE. ECONOMY, 2132 CHERRY. MU. 5393.

GUARANTEED to stop leaks; low price. Shaw, 1391 Blackstone. MU. 1368.

RELIABLE roofer, leaks stopped; prices right. Whitley, 6647 Odell. HI. 6013.

ROOFS repaired, renewed, siding; reasonable. Buerk Bros., 4909 Alcott. EV. 8156

CALL Loty Bros., roofing, tuckpointing, painting. FR. 7995. 3454 Park.

STORAGE, MOVING, EXPRESS

KORTKAMP BROS., COLFAX 3900.
Expert movers, local, long distance; weekly trips to Chicago; special rates; prompt service; bonded, insured. 4646 Korte.

Arco Moving & Storage Co.
Bonded moving by contract; furniture in exchange. FLanders 2924. 4915 Weber.

PEOPLE'S MOVING CO., BONDED
Reliable and responsible; 4 experienced men to a van; by contract or load; piano moving and hoisting. JE. 5181. 3940 Cook

OVERLAND Moving Co. Union; bonded; contract prices; furniture in exchange. 2343 Russell. PRospect 9841.

LANTERE, 1912 CHEROKEE. PR. 1912. Contract moving; cheap rate; bonded.

LOAD, part load, Chicago, Kansas City or points in Kentucky, Arkansas, by Sept. 15. Gay Hudson, 2713 Chouteau; PR. 8618.

O. T. DIDIER—Bonded mover, experienced white union help; furniture taken in exchange. GRand 7444. 2241 Gravois.

CALL Fidelity for storage or moving; trips to Arkansas. 710 N. 20th. CE. 0621.

E. CRAWFORD, 3517 Cass, contract, furniture in exchange. White help. FR. 4766

BONDED, courteous white help, Utah Moving Co., 2125 Utah. LAclede 8537.

BONDED — Save money, long distance. Knapp, 1522 S. 7th. CE. 2312.

BONDED moving, save money by contract. Lockhart, 1703 S. 9th. CE. 8895.

NEVER-SLEEP EXPRESS—Bonded moving any time. 3210 N. B'way. CE. 0855.

HANSEN'S Moving & Storage, 2501 S. Bdwy. Low rates, good service. GR. 4264

SQUARE DEAL bonded movers, reliable, very low price. GR. 6065. 1807 Sidney.

UPHOLSTERING

METROPOLITAN upholsterers; we specialize rebuilding, recovering, repairing upholstered furniture. 1029 Lafayette. CEntral 6187.

WALL PAPER CLEANING

CLEANING—Papering, paint washing, painting. Nor, 2116A S. Jefferson. GR. 5561.

CALL Mr. Scott for your wallpaper and paint cleaning; professional service; reasonable. NE. 1745. 3666 Olive.

ABSORENE paper & paint cleaning reasonable. Quillinan, 3849A Nebraska. PR. 0441.

A-1 CLEANING—Cheap; guaranteed work. Fleming, 6015 Schuyler. EVergreen 2493.

PAPER cleaning, no mess; painting; guaranteed. Steffens, 5045 Grace. RI. 3623.

WALL PAPER HANGING

ATTENTION, PROPERTY OWNERS
Expert papering, painting and plastering. WALL CRAFT, GR. 5922. 3422 S. Jefferson.

ROOMS papered; expert workmanship painting, cleaning; work guaranteed. Nestler Bros., 9520 S. Broadway. Riverside 9970.

PAPERING, PAINTING, PLASTERING Guaranteed; reasonable; fall samples; estimate. Case, 3636 Finney, Jeff. 3038.

A1 PAPERING, LOW PRICES. M. GOODMAN, 4924 FLOYER. MU. 6819.

A SPECIAL PRICE this week for paperhanging and painting. Max Bartowski, 4565A McMillan, RO. 3143.

SCRAPING—Steam process; clean; papering. French, 6992 Robbins. CA. 2117.

PAPER HANGING and cleaning; estimates cheerfully given. Cox, 5602 Easton. MUlberry 3717.

GUARANTEED paper hanging, painting, cleaning; low estimates; references; dependable; white. Ballowe Bros., 5375 Cote Brilliante. EV. 1950.

WALL PAPER HANGING

PAPERING — Painting, plastering, reasonable; neat work; reliable. Monroe, JEfferson 7874. 3936 Page.

PAPERHANGING painting, plastering; reasonable; reliable; decorators. 3739 Manola. MU. 1461.

PAPERING, painting, plastering; work guaranteed. Darnell, 1804 Iowa. GR. 3455.

PAPER HANGING — Painting, plastering; reasonable. Reliable Decorators, 3739 Manola. MUlberry 1461.

PAPER HANGING—Cleaning, done reasonable. Continental, 3551 S. Jefferson. PR. 0960.

PAPER HANGING, painting; responsible; work guaranteed; reasonable. Chambers, 3433 Louisiana. GRand 0880.

PAPERING, plastering, painting, reasonable, efficient. Baker, 5763 Westminster. FO. 3677.

PAPERING—Best work, low prices; quick service; samples shown. Ideal Dec. Co., 4102 Concordia. RI. 0267M.

PAPERING, painting; prices reasonable; material furnished. Seago, GR. 0171. 1809A Iowa.

PAPERING, plastering, painting; estimates free. Lutz, 2650A Arsenal. GR. 0666.

PAPERING — Painting; extra low prices. 1753A Mississippi. T. Butler. GR. 5557.

PAPERING—Painting, cleaning reasonable. Marglous, EV. 3805. 6053 Garesche.

PAPERING—Guaranteed; two-edge work Geo. Steck, 4540 Newport. RI. 6276W.

EXPERT papering, reasonable; guaranteed. N. Davis, 408 W. Ripa. RI. 1646J.

PAPERING, painting, specials, estimates free. Carroll, 6309 Wellsmar. EV. 3335

PAPERING—Painting, plastering, cleaning. R. Stiff, 5226 Wells. FOrest 1527.

NEW low price, fall decorating. Freeman, 3624 S. Broadway. LAc. 9135.

PAPERING, painting, plastering. Lewis, 3830 Evans. JE. 2450, JE. 3165.

PAPERING, painting, plastering; low prices. Dale, 1818 Lawrence. GR. 4905.

PAPERING—Painting, cleaning; work myself. Lotus Co., 5737 Lotus. MU. 0762.

PAPERING, painting; low price; guaranteed. CE. 7499. Ferrara. 2238 Cass.

PAPERING—Work myself; guaranteed; low prices. Alden, 2326 Warren. CE. 4129

ATTENTION—First-class work. Call COlfax 3549W. Halubek, 3720 Glasgow.

PAPERING, painting; special fall prices. Brading, 5585 Vernon. PArkview 5181.

WASHING MACHINE REPAIR

EXPERT repairs, service parts; free estimates. Super, 1403 Salisbury. GA. 8333.

WEATHERSTRIPPING

WEATHERTITE WEATHERSTRIP CO.
Save coal; be comfortable; zinc, copper; estimates. PRospect 5557. 4955 Arsenal.

WINDOW SHADES

DREES SHADE CO.
EXCLUSIVE MANUFACTURERS OF WINDOW SHADES—CLEANING OF WINDOW SHADES A SPECIALTY.
2616 Shenandoah GRand 9700

SHADES made to order; Venetian blinds; shade cleaning; estimates free. Victor Shade Co., 6129 Page. CAbany 2368.

WINDOW SHADE CLEANING

WINDOW SHADES—CLEANING
When the best shade cleaning, new shades, or the best shade repair of any description is wanted, phone us; estimates free.
HESS-DARR SHADE CO.,
FR. 0277. 4010 Chouteau.

SHADES CLEANED, expertly done. A. A. A. Shade Co., 5879 Delmar. CA. 3743.

DANCING

FAST method; only private; satisfaction; any hour; 5 lessons, $4; 10 lessons, $7. Forest 8364. 5216 Vernon.

OPENING Westminster Hall, 3808 Olive. Parties Sunday evening, Sept. 16. Classes Monday evening, Sept. 17. FR. 8811.

TO BE graceful learn ballroom dancing. Private lessons, daily, evening, Sunday. Adams Studio, 4618 Delmar. FOrest 5864.

PRIVATE ballroom class every Monday evening; private lessons any time. Buchmann Studio, 3528 N. Grand. CO. 9257.

LEARN to dance; lessons any hour. Grace Lawler Studio, 5022 Delmar. FO. 0111.

DETECTIVES

DETECTIVE MIRIAM—Licensed, bonded; shadowing, investigating; confidential; reasonable; everywhere. PA. 3202.

DETECTIVE KICK—Shadows, investigates, confidential; licensed; bonded. EV. 8194.

DRESSMAKING—MILLINERY

PROFESSIONAL instruction in advanced dressmaking, tailoring, designing. 5459 Vernon. FOrest 1827.

FASHIONABLE dresses, wash silk suits, $1-$2-$4 up. NE. 0679.

FUR REPAIR—Coat, jacket, collar; day, evening; reasonable. 2907 Olio. Delaney.

DRESSMAKING — Formal dresses, coats and suits. LAclede 4951.

DRESSMAKING—Remodeling and alterations; reasonable. GRand 0493.

INSTRUCTION

LEARN BEAUTY CULTURE
Hold a MOLER diploma. Hold a MOLER job; created by thousands of MOLER graduates now operating shops and call us for help. Call, write or phone CEntral 3581 for free booklet and see how we can help you. Learn day or evening. MOLER SYSTEM, 810 N. Sixth St.

MARINELLO
INTERNATIONALLY ESTABLISHED SYSTEM OF BEAUTY CULTURE
479 Washington bl. The only authorized Marinello school in State. Day and evening classes. NEwstead 0600.

LEARN BEAUTY CULTURE—Big demand for our operators. Write or phone for free catalogue. Day and evening classes. CHestnut 8578. St. Louis Academy of Beauty Culture. 520 St. Charles.

LEARN refrigeration service engineering; practical air conditioning; short course; oldest established. Herkimer Institute, 1819 Broadway, New York City.

CARRIAGE—Public speaking; English; expert teacher. Mrs. Hoyt, RO. 0021.

STUTTERING relieved; methods informal, simple, attitude sympathetic. Box H-97, Post-Dispatch.

WELL-KNOWN leading man director will train select group of amateurs, men and women, for dramatic stage; must be talented; small tuition fee charged. Write, stating description, experience, if any; excellent opportunity for dramatic career. Box P-131, Post-Dispatch.

YOUNG MAN—Lady, taught printing; work your way; board if wanted. Box P-311, Post-Dispatch.

Trade Schools

MEN—LEARN BARBERING
At MOLER'S and be placed. Thousands of Moler graduates now operating shops. Call us for help. Call, write or phone CEntral 3582 for free booklet. Learn day or evening. MOLER SYSTEM, $10 N. 6th st.

TRI-CITY BARBER COLLEGE—Call or write; tools furnished, $11 Market st.

PATENTS

PATENT — Watson E. Coleman, patent lawyer; booklet free. 724 9th st. N. W., Washington, D. C.

PATENTS obtained; information folder free. F. J. Larson, 524 Paul Brown Bldg.

SUPERFLUOUS HAIR REMOVED

SUPERFLUOUS HAIR
Removed by 10-needle electrolysis, quickly and permanently; 600 hairs per hour; 25 years' experience in St. Louis. FO. 6180.
MISS AIDA L. MAYHAM.
346 N. Euclid av., corner Pershing av.

Hair-Moles-Warts
Permanently removed by 10-needle electrolysis; 650 hairs per hour; painless. MAE INSTITUTE, 204-5-6 Mac Bldg. Phone FRanklin 5816. 4468 Delmar.

MULTIPLE electrolysis, personal service by Edith Callen, indorsed by physicians. 624 Union, at Delmar. Phone FOrest 5306.

THEATRICAL

GIRLS for chorus work; excellent opportunity for good looking amateurs to get on the stage; all wardrobes and dance instruction furnished free; salary $20 week. See Mr. Pickens, Mgr., Garrick Theater, 6th and Chestnut st., between 1 and 5 p. m.

THEATRICAL—100 amateur acts, all descriptions; see Billy Knight, West End Lyric Theater, Sun, 2-4.

COAL-COKE-WOOD

COAL
$2.50
CLEAN NUT
Load Lots

Have you been deceived in buying Coal? Have you received dirty coal at clean coal prices? Buy from a reliable Coal Merchant. Receive quality Coal at the right prices. Bonded city weigher. Money-back guarantee. Honest values.

Cash Prices

INDIANA BLOCK GENUINE	$6.25
FRANKLIN CO. GENUINE Grade A	$5.75
CARTERVILLE GENUINE	$5.50
PEOPLES' SPECIAL Southern Illinois Higrade.	$4.95
BEST MIDDLE GRADE	$4.50
ST. CLAIR CO. LUMP OR EGG	$4.00
2-IN. S. CLAIR (LUMP)	$3.75
SUPER STEAM Blended Size	$3.25

People's Coal Co.
4811 Fyler
FL. 6320 FL. 6321
Buy from a reliable, on-track Coal Dealer.

BUY FROM AN OLD EST. FIRM
GENUINE CARTERVILLE Lump..$5.00
CLEAN STD. FURNACE Lump, $3.25 Up
CLEAN STANDARD Nut.....$2.50
WERNER COAL CO.
2305 HOWARD.
NEwstead 2497 CHestnut 1548

COAL Shovel Loaded **$2.75** Per Ton Load Lots
Clean Lump Coal..$3.50 3-Ton Lots
2 Tons, $3.75 per ton; 1 Ton, $4.00
Southern Illinois, Williamson County
High Grade . . . 2 Tons or more, ton. **$4.50**
Comfort Coal Co., 4800 Oleatha. FL. 0722

ABC COAL & COKE CO.
919 Chestnut. CEntral 6010.
Nut- 1 ton $3.50; 3, $10; 7, $25.
C. lump, 1 ton, $3.90; 3, $11.50; 7, $25.
Economy, 1 ton, $4.25; 3, $12; 7, $26.
Superior, 1 ton, $5.25; 3, $14.90; 7, $33.
Heat, satisfaction guaranteed; city weight; low yard prices to dealers.

STAR COAL & FUEL CO., "track dealer, scales, bonded weights"; furnace coal, $6; screened furnace lump, $3.50; std. lp. or egg, $3.75; A-1 clean egg, $4; A-1 clean 6-in. lp, $4.25; "heat retainer" (registered) lp. or egg, $4.50; Franklin Co., $5.75; Shell pet. coke, St. Louis coke furnace or nut, $8.25. C. O. D. to load lots. 3418-20-22 Bernard. Ferguson 4707.

ST. CLAIR SPECIAL LUMP.
Or large egg, $3.65 ton; load lot; 5 tons, $16; shovel lump, 5 tons, $14; 3-inch nut 5 tons, $13; 1½-inch screening, 5 tons, $9.75; Franklin County, $5.40; load lots; all delivered c. o. d.
THOMAS COAL CO.,
1821 Division. CE. 5954.

Sparta Coal Co. SOUTHERN ILLINOIS COAL DIRECT FROM MINE BY TRUCK. ECONOMY IN THE LONG RUN. $5.00 PER TON, FULL LOADS. TERMS CASH.
891 ARCADE BLDG. CH. 8037

FURNACE LUMP, $3
Standard, $3.50; 6-inch lump or egg, $3.75; Franklin County Coal, $3.75.
LARE COAL CO., 825 S. 23d. CE. 4968.

"THE BETTER THAN USUAL COAL"
Here's one you can't afford to overlook: "The Ace Special"—high in heat units, no soot; very little ash; a wonderful coal for th' money. Nut, $4.25; egg, $4.50, $4.75; load lots. Standard grades at attractive prices.
CH. 1680. 814 S. 9th. Ace Coal Co.

BEST COAL PRICED RIGHT
Royal 6-inch lump, $3.50.
Blue ribbon, special (guaranteed), $4.25.
Mount Olive labeled 6-in. lump, $5.
Old Ben Franklin Nut, (guaranteed), $5.50
ROYAL COAL CO.
EAst 284 21st and State st. EAst 284

WRIGHT COAL CO.
Guaranteed lump, $3.25; 1 ton, $3.75; 2 tons, $7.50; quality lump and egg, $3.50; special, $3.75. Call us any time. CEntral 5894. 1518 N. 10th st.

LUMP	$3.35
EGG	$3.25
SPECIAL FURNACE LUMP	$3.00

FEDERAL COAL CO.
4251 Laclede FRanklin 6016

CLEAN FURNACE LUMP
SENT ON APPROVAL..... **$3.25**
Nut $2.75; Screenings, $1.85; Load Lots.
B. S. COAL CO.
6120 S. BROADWAY RIV. 9678

FURNACE LUMP, $3
Standard, $3.50; 6-inch lump or egg, $3.75; Franklin County grade A, $6.
LARR COAL CO.,
825 S. 23rd CEntral 4968

IF YOU WANT GOOD COAL
CALL CE. 3045
Four tons furnace lump, $14; 6-inch lump, 4 tons, $16; handle all other grades. J. D. Gentry, 1524 N. 10th.

BE A GENUINE CANTINE BUYER
Less waste, more heat; lump, $4; large egg, $3.75; stove egg, $3.50; nut, $3.25.
H. H. Williams, 3181 Watson. ST. 3234.

SHELL COKE
SOLID OIL HEAT
Safe, Clean, Economical

The most modern high heat, ashless, sootless fuel is Shell Petroleum Coke—made from crude oil. Easy to kindle. Perfect control in your heating plant. All the heat of liquid fuels without the expense or hazards.

Sold by all the regular, larger and better dealers. They are the dependable, honest and responsible distributors.

SUPPLIES CARRIED BY THE FOLLOWING IN ST. LOUIS:

CITY ICE & FUEL CO. (Polar Wave)
GRAND & OLIVE. JE. 1000

WEISSENBORN COAL CO.
BOATMAN'S BANK BLDG., GA. 4864

JOE HARTMAN COAL CO.
8554 TRAFFORD LANE. EV. 8502.

SEIDEL COAL & COKE CO.
Duncan at Vandeventer. FR. 6800.

G. F. KIESEL ICE & FUEL
114 S. 10TH ST. CH. 2892.

COMMONWEALTH COAL & ICE CO.
2710 BRANNON. FR. 5400.

FITZSIMMONS COAL CO.
416 S. COMPTON. JE. 1992.

GREENBRIAR FUEL CO.
620 S. TAYLOR. FR. 4170.
4140 MERAMEC. PR. 5893.

MITCHELL COAL & MATERIAL CO.
4769 EASTON. RO. 1279

CLAYTON SUPPLY CO.
LADUE RD. AND TERMINAL R. R.
CLAYTON, MO. WY. 0249. WY. 0280.

QUEENSEN COAL & COKE
8000 MICHIGAN. RI. 5315.

JOHN HAAS COAL CO.
5045 S. 38TH ST. RI. 6370.

J. H. BENDICK COAL & MAT. CO., Inc.
6939 SCANLAN. HI. 0193.

RURT A. WALTHER COAL CO.
4601 S. 39TH ST. RI. 3909.

KEIGHTLEY BROS. ICE & FUEL CO.
1616 S. 39TH ST. GRAND 8907.

CALLAHAN COAL CO.
3924 DUNCAN FRANKLIN 1365

CURRAN CO

USE POST-DISPATCH HELP WANTED ADS for Capable Help Wanted. Call MAin 1-1-1-1

SITUATIONS—MEN, BOYS

Girl—Sit.; middle-aged; wants work on place in country; can pay some. Box P-243, Post-Dispatch.

Girl—Sit.; Washington U.; will accept kind of clerical work with reliable. Box P-21, Post-Dispatch.

Girl—Sit.; young, refined, ambitious, age can adapt himself to any kind; good driver, GR. 1333.

Girl—Sit.; on small country place, farm; experienced; reliable; over middle age. Box P-135, Post-Dispatch.

Girl—Sit.; college graduate; real estate; legal experience, desires position future. Box P-200, Post-Dispatch.

Girl—Sit., 15 years' farm and dairy experience; married; reliable. EV. 6168.

Girl—Sit.; CUTTER—Sit.; young man desires to learn retail cutting; have some experience. Box P-259, Post-Dispatch.

Girl—CUTTER—Sit., 12 years experience; references. Box P-231, Post-Dispatch.

Girl—CUTTER—Sit.; first-class, middle-aged; small wages. Box P-255, Post-Dispatch.

Girl—TURNER SERVICEMAN—Sit.; (student); salary no object. Box P-4, P.-D.

Girl—TER—Sit.; have tools; home or shop; reasonably. Girard 0225.

Girl—TER—Sit.; first-class, good reference; work cheap. GA. 3671.

Girl—TER—Sit.; experienced; will work. Brown, FRanklin 1126.

Girl—TER—Sit.; expert; very reasonable; no contract. FO. 3064. FO. 7415.

Girl—RHANGER—Sit.; painting, roll or spray; tools, car. HI. 4038.

Girl—FITTER—Sit. all branches; competent; reliable. Harry Roderus, 4031 Cote.

Girl—BER—Sit.; licensed work; day, week or contract. NE. 1745. Security.

Girl—BER—Sit.; steady; all repair; will go anywhere. FRanklin 0554.

Girl—TER—Sit.; compositor, pressman and on automatics; capable of taking charge. Box N-125, Post-Dispatch.

Girl—TER—Sit.; experienced composition; book-work; union. Box P-191, P.-D.

Girl—SPECTOR — Sit.; experienced, as miner, free to go any place. HIllman. 4308A Prairie av.

Girl—D SERVICE MAN—Sit.; 10 years' practical experience; over 2000 cuts; has all necessary equipment. GR. 1636.

Girl—SALES MANAGER, SALESMAN—Sit.; able of developing, directing sales force; capable salesman who can close; 10 years old; free to travel; must be high-type product. Box P-240, Post-Dispatch.

Girl—SER—Sit.; hardwood floors; experienced; janitor, porter. FR. 8083.

Girl—SALESMAN—Thoroughly experienced personal interview. Call EV. 1636.

Girl—EL OR CRANE OPERATOR—Sit.; 33; married; responsible. Will leave St. FR. 0907.

Girl—OGRAPHER—Sit.; man; 46; single; Box P-262, Post-Dispatch.

Girl—CHMAKER—Sit.; 8 years' experience; specialize in bracelet wrist watches. 1704 Cholson pl., St. Louis, Mo.

Girl—CHMAN—Sit.; on handy man; 40; Box P-211, Post-Dispatch.

Girl—DMAN—Sit.; chauffeur, handy man; experienced; reference. Jeffries, AT.5720.

Girl—NG COUPLE—Sit.; take care of summer home, cabins or other work. Box P-10, Post-Dispatch.

Girl—NG MAN—Sit.; aged 24; has $200 to $300 to start in business; wishes to learn; good worker; own light car; reference; no selling. Box P-1, Post-Dispatch.

Girl—NG MAN—Sit.; bookkeeping; clerical; has 10 years' business experience; reliable; any work with future. Call 999J.

Girl—NG MAN—Sit.; wants place to work for room and board, attending Sanford Business College. Call MUlberry 222, Monday.

Girl—NG MAN—Sit.; 4 years' restaurant; maintain experience; best references; any hrs considered. FLanders 6336.

Girl—NG MAN—Sit.; several years' drafting experience, anything considered. JEfferson 2409.

Girl—NG MAN—Sit.; 24; bookkeeper, clerk, assist. chauffeur; needs work; small salary. Box P-6, Post-Dispatch.

Girl—NG MAN—Sit.; age 19; high school grad.; clerk, drives car, care furnace; work; $6 week. FOrest 2179.

Girl—NG MAN—Sit.; 35; employment most any home and board; city references. Box P-150, Post-Dispatch.

Girl—NG MAN—Sit.; Soldan graduate; 2 years office position. Phone FO. 2604.

Girl—NG MAN—Sit.; experienced produce; references Milton CAbany 6355W.

Girl—NG MAN—Sit.; wants odd jobs, chauffeur, or any work. Call CA. 4497R.

Girl—NG MAN—Sit.; general office work; good reference. Box C-240, Post-Dispatch.

SITUATIONS—WOMEN, GIRLS

Girl—RTMENT MANAGER—Sit.; refined; competent; very best of references. Forest 4907.

Girl—BKKEEPER—Sit.; 11 years; full charge; all general office routine; full or part time. EVergreen 2228.

Girl—BKKEEPER — Sit.; stenographer; large all office detail. Box P-281, P.-D.

Girl—BKKEEPER-STENOGRAPHER — Sit.; desires part time. EV. 2795.

Girl—BKKEEPER—Sit.; 9 years' experience; references. FLanders 6618.

Girl—CHNIC—Sit.; grocery, cafeteria; good reference; experienced. Box P-232, P.-D.

Girl—ERK—Sit.; small office; 10 years' general experience. Box C-1334, P.-D.

Girl—Sit.; also good pies, business experienced. CO. 6098R. Mrs. Maxwell Bruce, 1524 Obear.

Girl—OK—Sit. for private room, drive car; prefer Mo. farm home; A-1 reference. Phone 810 Kingshighway, city.

Girl—K—Sit.; white, housekeeper; good references; no laundry. 5317 Hamilton.

Girl—NTRY GIRL—Sit.; white, housework; willing worker. Phone from 2 to 5 Sunday afternoon. WEb. 3087J.

Girl—PLE—Sit.; woman, help or manage home, exchange for rent, moderate; no objection; reference. FR. 0907.

Girl—PLE—Sit.; German, housework, cook, garden, lawn, furnace, maintenance; experience, references. Box P-179, P.-D.

Girl—RESSMAKER—Sit.; coat, dress remodeling, slipcovers, draperies made; formerly with downtown department stores. FO. 4148.

Girl—RESSMAKER—Sit.; experienced; experimenting, remaking; $2 day. KOsc 9210.

Girl—RESSMAKER—Sit.; Street and evening dresses; good fitter, references. MI. 1189.

Girl—RESSMAKER—Sit.; goes out $1.50 per day; references. FOrest 1869.

Girl—RL—Sit.; about Sept. 20, experienced; reliable; wishes home with closer; free to travel; must be high-type product. Box P-240, Post-Dispatch.

Girl—RL—Sit.; housework, cooking, laundress; references, Mrs. Rotter, JEfferson 3645.

Girl—RL—Sit.; colored, cleaning, half or whole day; references. JE. 9658.

Girl—RL—Sit.; general housework or housekeeper; EVergreen 4445. Miss Landwehr.

Girl—RL—Sit.; colored; half or whole days; any kind. JE. 4618.

Girl—RL—Sit.; colored, for general housework; considered good cook. NE. 2225.

Girl—RL—Sit.; experienced; references; go anywhere. FO. 0907.

Girl—RL—Sit.; housework; experienced; no children; on place; reference. FR. 3226.

Girl—RL—Sit.; housework; experienced; no children; on place; reference. FR. 3226.

SITUATIONS—WOMEN, GIRLS

Girl—Sit.; white; whole days; ironing, cooking; good worker. RI. 3355J.

Girl—Sit., wants work; motherless home, reference. CO. 1631J.

Girl—Sit.; colored; experienced cleaning, laundress; references. NE. 2432.

Girl—Sit.; country; housework; salary. North Side. CO. 2044R.

Girl—Sit.; colored; housework; stay nights; reference. FO. 7049.

Girl—Sit.; colored; Southern; maid work; work; references. NEwstead 1424.

Girl—Sit.; colored; housework; nurse; days; half days, references. NE. 0880.

Girl—Sit.; German, cashier in hotel or store. Box P-198, Post-Dispatch.

Governess—Sit.; or companion; German; reference. Call WEbster 2378.

Hotel housekeeper—Sit.; 38; 12 years' experience; reference. Box P-93, Post-Dispatch.

Housekeeper—Sit.; in motherless home where plenty is to make life agreeable; German, 53, educated, unincumbered, capable, high principle. Write J., 9027 Arsyle, Overland, Mo.

Housekeeper—Sit.; motherless home; middle aged; good cook, respectable, efficient manager; best of references; 18 years in St. Louis. EAst 6445.

Housekeeper—Sit.; lady with child, age, desires position in motherless home; reference; no triflers. 6641 Garner. 5137.

Housekeeper Sit.; white; refined; drives car; unencumbered; experience; references. 4345 Chippewa.

Housekeeper—Sit.; young woman with son, in small home, steady, reliable. Box P-337, Post-Dispatch.

Housekeeper—Sit.; motherless home, hotel or restaurant work; unencumbered; Miss Adine.

Housekeeper—Sit.; employed, couple or motherless home; reliable. Box P-63, Post-Dispatch.

Housekeeper—Sit.; middle-aged; Cath.; references; experienced; needs PA. 6246J.

Housekeeper—Sit.; 28; child 4; good references. JEfferson 6708.

Lady—Sit.; 38; experienced wholesale, retail doctor's assistant; care of office and phone; can drive car; wants work. What have you? Good references. MUlberry 4156.

Lady—Sit.; doctor, dentist office; experienced work; references, PR. 0041.

Lady—Sit.; white, cleaning, laundry work, experienced. CO. 3534J.

Lady—Sit.; care of invalid, companion couple, or reference. FR. 0907.

Lady—Sit.; will clean apartment daily by references. FO. 3389.

Lady—Sit.; as housekeeper. MUlberry 3554. 6324 Wells.

Lady—Sit.; young, colored; housework; good place; references. FO. 4349.

Lady—Sit.; colored; by day; also reasonable; references. JEf. 7608.

Lady—Sit.; laundry to take home, rough and deliver; all hand work; reference. Hyland 6840.

Lady—Sit.; white, experienced; cleaning; by day; references. CEntral 3581.

Lady—Sit.; bundles home; nurse's maid; specialty; 35c; references. FR.

Lady—Sit.; colored; experienced; $2.20. Monday. Tuesday. Wednesday. COlfax 0168W.

Lady—Sit.; German; good work; days; references. Apts. A 3321.

Lady—Sit.; Tuesday and Thursday, to take home. NE. 0217.

Lady—Sit.; white; washing, ironing and cleaning. Call Monday. LA. 4477.

Lady—Sit., white, housekeeping, week. references. RI. 5751R.

Lady—Sit.; colored; experienced; hours. JEfferson 6035.

Lady—Sit.; cleaning; maid, cook. JEfferson 6046.

Lady—Sit.; bundles to take home; references. EV. 5642.

Lady—Sit.; colored, experienced. Jefferson 8569.

Lady—Sit.; German woman; also cleaning by day; references. FO. 4218.

Lady—Sit.; colored; reliable; experienced cooking, stay nights. JEf. 6129.

Lady—Sit.; upstairs, neat Southern, colored; cooking or nurse girl, stay place. JE. 7114.

Lady—Sit.; colored; beauty shop. Call Monday and Tuesday. NE. 1835.

Lady—Sit.; colored, housework, cooking, experienced, reference. 9655.

Lady—Sit.; colored; housework; home on place; references. FO. 7234.

Manager—Sit.; of a motheriess home, by refined Christian middle-aged lady; used to servants; or companion to an elderly woman; can give best of references. Box D-178, Post-Dispatch.

Nurse—Sit.; practical; sickness, confinement or invalid; experienced; doctor's reference. CAb. 5417R.

Nurse—Sit.; practical; for infant or small child; will assist with housework; references. HI. 2292.

Nurse—Sit.; practical; some house-work, if some appreciated. FRanklin 8460.

Nurse—Sit.; reliable, general nursing; references. HI. 2085.

Practical assistant—Sit.; 24, experienced; addressing longhand, typewriter, mimeograph. GR. 8363.

Saleswoman — Sit.; or clerk; pleasing personality; 5 years' experience; desires steady employment. GR. 9141.

School girl—Sit.; room, board and small salary, walking distance Soldan High; experienced. RO. 1697.

Seamstress—Sit.; by a widow, in hotel, laundry, institution or private family; accustomed small wages for steady home. Phone Republic 0366.

Stenographer-office assistant—Sit.; rapid, accurate typist; also operates dictaphone, has mail order and office detail experience; desires afternoon position at moderate wages. PA. 1676.

Stenographer—Sit.; wants typing or envelope addressing to do at home. GR. 8363.

Stenographer secretary Sit.; shorthand or dictaphone. Handle P. B. X experience; best reference. FR. 0236.

Stenographer—Sit.; experienced, thoroughly competent, A1 references, desires permanent position. Box P-77, Post-Dis.

Stenographer—Sit.; high school graduate; work evenings at home or elsewhere; references. Box P-241, P.-D.

Stenographer—Sit.; young and capable; 6 years' experience, references. 2524.

Stenographer—Sit.; general office; capable; some experience. EV. 4506.

Stenographer—Sit.; typist; experienced, rapid, efficient. PR. 7771.

Stenographer—Sit.; thoroughly experienced, dependable. RIv. 7569W.

Stenographer—Sit.; legal experience; references. RIv. 5512R.

Students—Sit.; girls and boys; desire part-time work in exchange for board and room. Phone CEntral 3581.

Tutor—Sit.; or attendant; by young 20 years' teaching experience; very reference. FR. 4872.

Tutor—Sit.; experienced, grade and high subjects; reasonable. HI. 5028.

Typist—Sit.; experienced, neat, dependable, willing worker, some dictation. FR. 0236.

Typist—Sit.; P. B. X. operator; general experience. Box D-24, Post-Dispatch.

Typist—Sit.; addressing envelopes and letters. RI. 8345J. 2249 Indiana.

Typist—Sit.; 21; dictation, general office work, experienced. CO. 1306J. Mon.

Typist—Sit.; refined; married; 25, with 2, desires position in private home; city preferred; for small wages, room and board for both; experienced. Call Zucker all day Sunday. FO. 4059.

Woman—Sit.; general housework or housekeeper; reference from Dr. J. D. Boston, KIrk. 1946.

Woman—Sit.; settled, reliable, good housekeeper; wants housework and cooking; reference. Call after 9 a. m. LA. 0246.

Woman—Sit.; first-class; white; laundress, Tues., Wed., Thurs.; answer by 6559 Joseph.

Woman—Sit.; housework; efficient; experienced; day or week; best of references. Box P-242, Post-Dispatch.

Woman—Sit.; housework, cooking, laundress; references. Mrs. Rotter, JEfferson 3645.

Woman—Sit.; child 3, small income, housework, cook, home, no wages. Box P-104, Post-Dispatch.

Woman—Sit.; refined; desires position as housekeeper for adults; or as companion to elderly woman. FL. 3010.

Woman—Sit.; middle-aged, plain cook-like children; housework. 3640 basement, east.

Woman—Sit.; housework, half, whole day. Mrs. Gockel. 3737A Ohio.

Woman—Sit.; elderly, as companion to lady or assist housework. FA. 5614.

HELP WANTED

HELP WANTED—MEN, BOYS

SHEET METAL — VENTILATION — AIR CONDITIONING

Wanted by a long-established firm, a man who has a thorough knowledge of sheet metal installations—FOR HEAT VENTILATION, AIR CONDITIONING, ETC.

To supervise and manage a new department to be added to our business.

State experience, present and past connections, salary, etc.

All replies strictly confidential.

Box F-29, Post-Dispatch.

FIRST CLASS PROPOSITION

For first-class job printer-operator; the man we have in mind must not only be a top-notcher at trade, but must be congenial, union or eligible for membership, capable of being foreman in a two-machine general job shop, owned and operated by practical printers in a first-class Southern town of 50,000 population. Box J-414, Post-Dispatch.

AUTO LOAN MANAGER

A large National Automobile Finance company desires the services of one who has been connected with one of the large automobile or household finance companies. A knowledge of used cars is very valuable but not necessary. State age, education, last three places of employment and all other information in first letter. Post-Dispatch, Box N-8.

AUTO TOP MECHANIC—J. Badendieck, 1903 Knox.

BAKER — Second hand; small wages. 2806 Market st.

BOY—To work on vegetable truck; good home; small wages. 5553 Powers.

BUTCHERS — Experienced beef boners. Armour & Co., East St. Louis, Ill.

BUTLER—And yard man; must have worked in large homes and have good references. Box N-170, Post-Dispatch.

CARVER—Experienced wood spindle, to go out of city. Box D-71, Post-Dis.

CLERK—Grocery, meat; reference. Box N-189, Post-Dispatch.

COLLECTOR—Experienced for automobile finance company between 25-35 years old, state experience, age, references. Box D-54, Post-Dispatch.

COMPOSITOR—For making carton cutting forms. Box H-11, Post-Dispatch.

COUPLE—White; experienced butler and cook; must have best of reference and own car; German preferred; 2 in family; excellent home. Box 936, Clayton, Mo.

COUPLE—Experienced; stay on place; cook; assist housework; butler; chauffeur; yard man; $60 month; city references. Box D-56, Post-Dispatch.

COUPLE — Woman housework, laundry; man outside; care 2 cars; living quarters, 3 rooms, bath; have own furniture. Riverside 1325.

COUPLE—Married, strict habits; janitor, housework; small wages, living; state qualifications. Box P-181, Post-Dispatch.

DENTAL LABORATORY has opening for high-class setup and plate man; must have a thorough understanding of all latest cellulose and resin tech. Must be fast. Box 877, Des Moines, Ia.

DESIGNER—On cotton dresses, able to draft patterns; state salary expected, experience and references. H. J. Axler & Sons, Denver, Colo.

ENVELOPE MACHINE ADJUSTER—Able to take care of BR. Smithe, and open end machines. Position open and permanent. Box J-411, Post-Dispatch.

EXCEPTIONAL opportunity to earn money; pay daily. Room 510 Commercial Bldg., 6th and Olive.

EXECUTIVE—With large acquaintance among employers. Box P-133, P.-D.

FURNITURE MAN — Experienced, with lots of pep, to manage small store in a town 25 miles from St. Louis. Box N-196, Post-Dispatch.

JANITOR—For apartment building, single, German preferred, must understand general repair work, firing hot-air and water furnace, room and board, give full particulars and wages expected. Box D-66, Post-Dispatch.

JEWELERS—Class ring men preferred for out-of-town position; state age, experience and last employer. Box J-154, Post-Dispatch.

MAN—Single; on small farm; experience in fruit and truck; handy with carpenter tools; drive truck, $5 month, board; permanent. Box D-163, Post-Dispatch.

MAN—To start restaurant; must be expert cook; no investment required; living quarters. Box D-382, Post-Dis.

MAN—Colored; single, middle-aged, work part time room, board; references. NE. 0235 after 9 a. m.

MAN—Homeless, part-time work; handy; general repairs; stay on place; state age, reference. 3510A Nebraska.

MAN—Small farm, experienced, good home; Post office Box 107, Cuba, Mo.

MAN—Or couple; work farm; colored; wages. 440 N. Taylor.

MAN—Who knows how to bend Neon glass tubes. Box D-262, Post-Dispatch.

MACHINIST — All around, for contract shop; state age and experience. Box D-368, Post-Dispatch.

MANUFACTURING JEWELER who can make fine platinum mountings and set them. Best character and ability required; give reference and experience and state salary expected. Linz Bros., Dallas, Tex.

MATTRESS MAKER—Experienced; reference; make and also remake new mattresses and innersprings. Box D-164, Post-Dispatch.

MEAT CUTTER—With West End experience; pleasant personality. Box D-115, Post-Dispatch.

PRESSER—Small shop; part time; state full details. Box N-195, Post-Dispatch.

PRESSER—Highly experienced. Apply in person, Guard Cleaner, 1920 Salisbury.

HELP WANTED—MEN, BOYS

MEN—Wanting free transportation to California, drive car, must pay personal expense. Box D-326, Post-Dispatch.

MEN—For hydraulic and pouncing machine, experienced. Ackerman & Rothenberg Mfg. Co., 1113 Washington.

SIDING MEN—Experienced, must be thoroughly experienced. Call Sunday between 11 and 1. S. B. Miller Roof & Siding Co., 1460 Ogden av.

UPHOLSTERERS—Section work. Bly-Moss Furniture Co., Sarah and Manchester.

UPHOLSTERERS—Experienced on overstuffed furniture. 120 Clinton st.

WATCH MAKER—Experienced. Apply Bernon's Loan & Merc. Co., 1800 Franklin.

YOUNG MAN—Large office equipment concern selling record equipment and systems to St. Louis business concerns will train one additional salesman. We desire single man, living at home, about 25 years of age, who can get along on a very small salary while learning. Preliminary training given in local office with factory schooling after six months. There is a hard job, requiring eight hours a day constant application to your work. Compensation, commission basis after six months preliminary training. Prefer man with some office experience with knowledge of accounting. Reply to Box H-127, Post-Dispatch.

YOUNG MAN—To drive truck; one familiar with plumbing supplies preferred. Box P-246, Post-Dispatch.

YOUNG MAN—For dairy work; must be good milker. Apply Woodlawn Dairy, Woodlawn, Manchester rd., Kirkwood, Mo.

Saleswork

BOYS—Over 17, high school graduates, to learn sales work with Hearst organization; must be able to travel; drawing account, bonus and transportation. Call Kennan, before 10 a. m., 1961 Railway Exchange Bldg.

CORPORATION will train two men, 21 to 35, small salary to start; must qualify and be neat appearing. Apply Sunday, 10 a. m. to 3 p. m., 5971A Easton. Mr. Cook.

MAN—For steady position; corporation will train right party; salary against commission. Apply Sunday 10 a. m. to 3 p. m., room 228. 1038 N. Grand.

MAN—25 to 40, with car, neat appearance and reliable; responsible position with local firm. Apply Room 332 Langan-Taylor Bldg., 9:30 to 1, Monday.

MAN—With car, to sell signs on commission. Call Sunday, 912 S. Vandeventer.

MAN—To promote and sell dance orchestra. Box D-188, Post-Dispatch.

MEN—5, at once; expansion program makes necessary immediate employment, clerk, mechanics, salesmen will have equal opportunity; about $25 week and up to those who qualify. See Employment Manager, 9 a. m. to 5 p. m., 3552-54 Gravois, at Grand.

MEN—10, at once; big expansion in our corporation necessary; clerks, mechanics, salesmen, all will have equal opportunity for employment and good show to be held at the Coliseum. Apply Room 1017 Boatmen's Bank Bldg. 314 N. Broadway.

MEN—Good paying territory open; St. Louis and suburbs; also all communities Eastern Missouri; those who will start to get into established business; no investment; about $15 to start. Real Silk Hosiery Mills, Arcade Bldg.

MEN—Big profit selling nationally known non-competitive product to fleet owners, dealers, consumers; large profits. Call at factory office, 4628 Delmar bl., 9 to 4. Phone JEfferson 0616.

MEN—3, neat, to work out of local retail store on special merchandising program; good earnings. Apply after 2 p. m. 202 N. 9th st.

MEN—3; neat appearing, permanent; about $160 month to those who qualify. Apply 9 to 12 a. m., Room 314 Missouri Theater Bldg., 634 N. Grand.

MEN—With car; part time; earn $4-$5 daily; no canvassing; no collecting. Security Finance, Auto Loans, 5301 Easton.

MEN—3; whom we can train as salesmen to sell Frigidaire. Exceptional opportunity. A. J. Brock, 7258 Manchester.

MEN—Solicit accounts for collection, commission basis. Box P-331, Post-Dis.

MEN—Sell 25c men's neckwear, big profit. 5308 Vernon.

MEN—Build a paying route in own territory; easy. Holiman, 218 N. 2d st.

RELIABLE MAN for 100 store route. This county's only distributor, collect; experience unnecessary; should net $60 weekly. Apply Shamas Mfg., Lowell, Mass.

TEA AND COFFEE ROUTE MEN—Big, reliable national company needs 5 more men immediately; previous experience unnecessary, but must be physically able and willing to service 200 steady customers on protected routes and work 8 hours daily. Routes pay up to $24.50 a week at start. Apply 3892 Washington, 9 to 12, Monday.

THE J. R. Watkins Co. can show you an opportunity to be independent this coming winter. Inquire southeast corner Boyle and Olive sts.

Help Wanted With Investment

MAN—Reliable company doing national business wants man capable of earning $5000 annually to manage business operated on profit-sharing basis; $600 required, which is secured by merchandise; give phone number. Box P-279, P.-D.

MAN who can devote full time in an established business, showing good profit; salary and interest will be given to right man. Investment partially secured. Box D-89, Post-Dispatch.

MEN—Can make $50 weekly handling established business; no selling; $300 cash required; returnable; give phone. Box P-73, Post-Dispatch.

PARTNERS WANTED

PARTNER Wtd.—With $2000, for expansion new, good, manufacturing ad distributing company; silent or active; can use salesman or part manager. Box N-398, Post-Dispatch.

PARTNER Wtd.—With $30,000 cash, take over insurance company; handle your own business; receive salary; wonderful opportunity, Ashby, Mark Twain Hotel.

PARTNER Wtd.—With $3000 to advertise established medicine business, previous experience unnecessary. Box P-9, Post-Dispatch.

PARTNER Wtd.—Or buyer wanted; rare opportunity; Meramec River; Highway 61 south; Ruedlingers place. At new bridge.

PARTNER Wtd.—Moderate amount capital, finance patented article; big demand; highest St. Louis references. Box P-288, Post-Dispatch.

PARTNER Wtd. — To grow perennials, flowers, man or woman. 7000 Easton. MUlberry 0788.

PARTNER Wtd.—Lady wants silent or active partner, $400, good opportunity, Box D-3, Post-Dispatch.

PARTNER Wtd.—Man or woman, charge of sales, new office specialty, half interest, $250. Box D-288, Post-Dispatch.

PARTNER Wtd.—3 persons with $200 each join in money-making proposition. Box D-47, Post-Dispatch.

PARTNER Wtd.—$25 cash, best nite club in city, doing $3500 business per month. Box P-158, Post-Dispatch.

PARTNER Wtd.—Miller or salesman preferred. Noser Milling Co., Millstadt, Ill.

PARTNER Wtd.—Sand and gravel, active or silent. Box P-183, Post-Dispatch.

PARTNER Wtd.—Lady or man, for tavern, have license. Box P-71, P.-D.

PARTNER—In tavern and poolroom, 1060 Hodiamont.

AGENTS WANTED—MEN

CHRISTMAS CARD SALESPEOPLE. NEW PLAN—BIGGER PROFITS.

Experienced men, women—get our offer before selecting line. Beginners—start with us to assure immediate success. All-American Christmas card box assortment creating sensation. 21 personal name and novelty folders. Retails $1, 6 other fast selling assortments, 50c, 75c, $1. New low price personal cards. Up to 100 per cent profit. Free sample offer. Artistic Card Co., 199 Way, Elmira, N. Y.

RAINCOAT AGENTS—New jackets and latest style raincoats in tremendous demand; complete line; lowest prices; big commission. Outfit free. Monroe, 114 S. Halsted, Chicago.

AGENTS—Manufacturer offers big daily commissions, steady employment, liberal cash bonuses. Complete new fall line tailored shirts, neckwear, sport jackets, dress and work pants, uniforms, bowling shirts. Experience unnecessary. Part or full time. Outfit free. Write today. Packard Shirt Co., Terre Haute, Ind.

AGENTS—Brand-new; a real telephone system at a toy price; can be used up to 4500 feet; big demand in offices, stores, homes, garages, etc.; sells the year round; excellent territory open. Write Utilifone Co., 2202 Insurance Exchange. Kansas City, Mo.

AGENTS—Make big money; commissions advanced; sell raincoats, zipper jackets, union made; latest style; quality; lowest prices; experience unnecessary; outfit free. Goodyear, V-712 Roosevelt, Chicago.

AGENTS WANTED—MEN

AGENTS—New, plenty different. Pinless curtain stretcher, needed in every home. Amazing features; low price, make instant sales. Curtains attached in 30 seconds; no stretching, tearing, pins. 100 per cent profit. Write for free details. Evans, Dept. 99, Cincinnati.

AGENTS—To sell mutual fire protection in small towns and rural districts; old established association; liberal commission; must furnish references. 817 Masonic Temple Bldg., New Orleans, La.

AGENTS—Colored men and women; big pay. Write Valmor, 5249-EA Cottage Grove, Chicago.

AGENTS—Large profits; sell specialty to saloons and restaurants. Call Monday, 9 to 12 a. m. 2318 Randolph.

AGENTS—Can you sell to colored people? Write Becker Chemical Co., St. Louis, Mo.

BLADES—New low prices; Texide blades, $1. 3637 Easton.

BOOK SALESMAN

For special introductory sales campaign on new encyclopedia and quarterly looseleaf service. Unusual opening. Big commissions. Attractive price. MODERN AMERICAN CO., 43 E. Ohio st., Chicago.

CHRISTMAS CARD BARGAINS

25 steel die engraved cards imprinted with customer's own verse and name, $1.50; big commissions; also business greeting cards, calendars. Sales outfits free. Arrow Press, Inc., Minneapolis, Minn.

CHRISTMAS CARDS—100 per cent profit, selling 21 folder assortment; newest sateens, mother-pearl, parchments, novelties; gift wrappings; experience unnecessary; request samples. Bluebird, 94 Fitchburg, Mass.

COAL SALESMEN—And women, get orders easy with our prices; best connection. 489 Arcade Bldg.

DRAWING ACCOUNT.

Experienced tire salesmen only; none others need apply. Site Pannell ire Co., 3146 Locust.

EARNEST WORKER—MAN OR WOMAN To distribute health literature in your community; steady work; good pay; exceptional opportunity; act promptly. Universal House, 1016 Arch st., Philadelphia

EARN cash while you sleep; attractive modernistic candy slot machines furnished to reliable men without investment; pay us from your profits; exclusive territory offered. United Laboratories, 3848 Lincoln av., Chicago.

EXCELSIOR blades, 100; other brand blades, 45c. Atlas, 208 S. 4th.

FLOUR SALESMEN—4, for St. Louis territory. Noser Milling Co., Millstadt, Ill.

GO INTO BUSINESS—Sell new and used clothing; 100-300 per cent profit; satisfaction guaranteed. Box 34, Fort Wayne, Ind.

HIGH TYPE specialty men to introduce new patent item; dollar seller; references required. Box H-392, Post-Dispatch.

INSURANCE SALESMEN—We are in a position to add a few more salesmen to our sales force; a real opportunity for the right man; must be married and willing to listen to suggestions that help men to succeed. Commission plus non-forfeitable renewals; a real opportunity to build for future independence with an old, reliable company. Write Box 23-348, Post-Dispatch.

NEW low prices; moth pads, large size, 4c; small size, 2c; bathroom deodorants, 3c; roach and insect powder, large can, 6c. National Fibre Broom, 215 S. Broadway.

NEW YORK manufacturer has opening for an executive type sales manager for branch operations this territory; successful record, organizing ability and financial responsibility more important than experience our line; write qualifications to Sales Manager, room 809, 100 Fifth av., New York City.

NEW auto radio, $12.60; no-cost sample. 20th Century Co., A-3219, K. C., Mo.

PENNY EACH!!

WINDOW SIGN LETTERS

New styles—Free samples—write today. Atlas Sign Works, 7945 Halsted, Chicago.

PRINTING SALESMAN

Unusual opportunity for man with ability to become interested in medium size well-equipped plant. P. O. Box 935.

SPECIAL — Fall premium deals, selling fast. Ho-Ro-Co., 1332 Franklin.

STICK-ON-WINDOW SIGN LETTERS. 500% profit; write today. Metallic Co., 425 N. Clark, Chicago.

SALESMEN WANTED

WANTED AT ONCE EXPERIENCED REFRIGERATION SALESMEN

We have a tested proven plan that will enable you to cash in immediately on prospects, particularly those who have decided to wait until Christmas or next Spring. A bona fide legitimate plan and a real money maker. Communicate with us at once, stating experience. Controlled by one of the city's largest and strongest dealers. Box H-112, Post-Dispatch.

RETAIL CLOTHING SALESMEN.

Why be content with a small store commission when you can make as high as 25% selling Davis clothes? America's best rated moderately priced made-to-order line; quality presentation throughout; only house that safeguards customers' satisfaction for one year with written insurance policy; write for special proposition to manufacturer; must have car and live in South St. Louis; liberal commission basis. See Mr. Perrot, 9 to 11 a. m. Yeckel-Earickson, 3542 Gravois.

SALESMEN—Sell to stores newest idea counter card goods; special sale prices; nothing over 9c; up to 142 per cent profit for you and merchant; free deals; powerful displays; razor blades, Arpirin, laxative gum, soda mints, etc.; start without investment or experience. Columbus Discovery Products, Dept. 126, Columbus, O.

SALESMEN — For new health method of cooking of heavy sheet aluminum direct to consumer through appointment; no house to house canvassing; exceptional opportunity for immediate income and future; specialty sales experience with refrigerators, washers, insurance or aluminum preferred; car, references. Write Kitchen Craft Co., Div. West Bend Aluminum Co., Dept. D81, West Bend, Wis.

SALESMEN—Large manufacturer selling service uniforms direct can use salesman; sell doctors, restaurants; beauty parlors and other smartest style washable uniforms; large orders bring big commissions; repeat orders mean steady income; sample outfit free. Hoover, 251 W. 19th st., Dept. 405, New York.

SALESMAN—$18 weekly drawing account selling beauty shops in St. Louis; established line; every day professional supplies, not cosmetics; commission basis; age 25-30; must be single; have successful sales experience and neat appearance; coach or sedan necessary; give full particulars. Box D-51, Post-Dis.

SALESMEN—Women, see Nickel's Colonial beautiful Christmas card boxes; fast sellers; good profits; 40 personal cards, $1; also business greetings; highest commissions. See Mrs. Nickel, 119 N. 7th, or 4617 Lindenborough evenings. FLanders 5595.

SALESMEN—To sell real estate, real estate experience not essential but want a man of good character and willing to apply himself. Splendid opportunity. Apply Monday evening after 4:30. See A. T. O'Rourke, H. A. O'ROURKE, Inc., 5471 Gravois.

SALESMEN—Big pay every day representing manufacturer men's fine shirts, ties, hosiery, underwear. Money back guarantee. Free merchandise, cash bonuses to producers. Sample line free. Write Dept. 36, Victor Berck, West New York, N. J.

SALESMEN WANTED

MEN—IMMEDIATE EMPLOYMENT

WE WILL PUT ON SEVEN ADDITIONAL MEN WHO NEED EMPLOYMENT AND WHO WISH TO TRY TO SEE IF THEY CAN DO THIS WORK. WE WILL TRAIN SUCH MEN FREE, FURNISH FULL EQUIPMENT WITH NO DEPOSIT REQUIRED. THERE IS NO EXPENSE; BUT THOSE WHO CAN QUALIFY CAN MAKE $150.00 TO $400.00 OR MORE THE FIRST MONTH.

While you cannot make money here unless you earn it, many men who never previously even thought they could do work of this kind have found it to be just the opportunity they sought for years and are making more money than they ever previously dreamed of making. We have men making up to $750.00 a month. Others $600.00, $500.00, $400.00 and $300.00. On the other hand, many fail to fill the requirements and cannot do the work.

Experience in sales work is not necessary. Some of our best men never sold anything before. Men who made as high as $50.00 their first day in the field knew nothing about selling other than what they had learned the previous two days from our sales instructor. This man is himself an experienced sales executive. His first went into the field and made a splendid record selling this product. He is a man of earnest and sympathetic understanding with the problems of the beginner. He can and does awake and activate the latent abilities of men to do creative work. Many men who least suspect it possess very great and very valuable sales ability. It is not unusual for a beginner to make $20.00 to $40.00 his first few days here.

Perhaps he can help you to make a success of this work. It is worth a try. The training is free. The opportunity is open. If you can do it, you make real money and have assurance of its permanence. If you cannot do it, no harm done. The experience will have been valuable. Last year was the biggest year in our business, nationally and locally; and this year is following the same program of progress.

This is a new product by an established institution—the largest of its kind in the world, and the product already has a greater sale than anything in the world ever offered for the same service. It is now being introduced in this market. This is a genuine present opportunity for cash, and also for future progress in the certain growth of the business. It is for men who have foresight—men who are in need of and seeking a sound opportunity to get in and work ahead.

Our requirements of you are that you be honest, of good reputation, active, alert, willing to learn and do the following things:

To learn (as taught) how to make a clear and convincing explanation of why you have called to see your prospect.

To learn (as taught) how to show the product so it will reveal the absolute need for it, and the necessity of buying it.

To learn (as taught) how to persuade some one to do that which positively ought to be done.

To be honest in your own thought, so that you are entitled to confidence.

To work hard every day to make a genuine success in return for the privilege of a genuine opportunity in a permanent position with good people who will deeply interest themselves in helping you to get started and to get along.

This is a straightforward offer of sincere intent to worthy men who are in need of good, substantial positions. Please do not apply for these positions unless you feel you can meet these requirements. Applicants will be personally interviewed Monday morning, 9:15 to 1:15, at 512 Paul Brown Bldg., 9th and Olive Sts.

CHRISTMAS CARDS—America's finest; $10, $15 daily made by our sales people; commission and bonus; hurry for free sample book. York Co., 4416 Elston, Chicago.

COAL SALESMAN—Good proposition. Star Coal & Fuel Co., 3418 Bernard.

SALESMAN WANTED

Full fashioned hosiery mill now selling wholesalers exclusively planning to present product to retail trade immediately under own brand desires contact man for local and nearby trade. Experienced jobbing or branded line salesman preferred but not essential. Commission basis until ability proven. Territory protected. Write giving experiences and references. Box J-155, Post-Dispatch.

SALESMEN—For work in Illinois, to present standard medical books to physicians only; we have just issued and now have in preparation other books that are meeting with pronounced favor, if you can sell doctors our system service that costs them only $1 a month, four orders a day will pay you $100 a week commission; permanent exclusive protected territory; continuous repeat business each year; we train and place and references from two former employers

CANVASSERS AND SOLICITORS WOMEN

DEMONSTRATORS—House-to-house; advertised product; salary. Apply Sunday, 8 to 12 a. m. Ranetite Mfg. Co., Inc., 1917 S. Broadway.

SALESWOMEN WANTED

CHRISTMAS CARD SALESPEOPLE
NO EXPERIENCE NECESSARY
The whole country is GOING WILD about our "THREE WAY" MOTHER OF PEARL LEATHERETTE and PARCHMENT Christmas folders, 21 folders with PEARL GIFT BOX; costs 50 cents, sells for $1; worth at least $3. Personal and business customers, names imprinted. Extra bonus for producers. Morgan Dennis and other foremost artists have created the bargain of the century. Airbrush designs, silver and gold inserts, beautiful winter scenes, old-fashioned and modern Christmas subjects. Distinctive sentiments. Also children's cards. These truly must be seen to be appreciated. It's just as easy to get the BEST. Deal with headquarters. Get the jump on your local competition and receive delivery direct to your door. Gift wrappings and everyday assortments unparalleled. Samples on approval. SILVER SWAN STUDIOS, 154 Nassau st., New York.

CHRISTMAS CARD SALESPEOPLE.
Big commission spare time selling personal Xmas cards, embossed stationery; 100 per cent profit selling beautiful 21 all-folder $1 assortment; newest parchments, mother-pearls, cameo engravings, silhouettes, metallic seals, gold, silver inserts; also gift wrapping, etching, new humorous, religious and everyday assortments; extra bonuses; we pay postage. Write for personal album and sample 21 box on approval. Wallace Brown, Inc., 225 Fifth av., Dept. SP, New York.

CHRISTMAS CARDS
Highest commission. Prizes, bonus, personal and business cards with name, as low as
25 FOR $1.50
Wonderful Box Assortments. Write with full details to
INDIVIDUAL GREETING CARD CO.,
36 S. State st., R. 1520, Chicago, Ill.

SELL PLAYING CARDS
Big earnings; full or spare time; friends, neighbors buy readily. Exclusive designs not sold in stores, low as 20c deck. Initial and monogram cards. Liberal commissions. Samples free. GENERAL CARD, 1201 W. Jackson, Dept. A-5 Chicago.

CHRISMAS CARD SALESPEOPLE.
Six beautiful box assortments and album of exclusive designs now ready for those who desire better cards. We publish only fine Xmas cards. They cost no more. Also gift wrapping; everyday assortment. Boulevard Art Publishers, Dept. B, 192 N. Clark, Chicago.

SELL CHRISTMAS CARDS
2 sales daily pay you $22.50 weekly; easy work; no experience needed; lowest prices. Get FREE samples. Hertel, 305 W. Adams, Dept. N-132, Chicago.

LADIES—12, immediately to demonstrate actual samples snag-proofed hosiery to friends; up to $22 weekly without canvassing; samples free; send hose size. American Hosiery Mills, Dept. 1434, Indianapolis.

SALESGIRL—For dress shop; must have downtown experience; good salary; all replies confidential. Box D-98, P.-D.

SALESLADIES—Neat appearance, experienced in house-to-house canvassing, to get leads for old gold; $1 salary paid daily, plus 50c commission on each deal; meet crew manager, Mr. Riley, northeast corner Manchester and McCausland, Monday or Tuesday, 8:30 a. m.

SALESLADIES—Special work for mothers who need $14 weekly at once; no canvassing, experience or investment; give dress size. Dept. 6156, Harford Frocks, Cincinnati, O.

SALESLADIES — Thoroughly experienced selling coats and dresses; neighborhood store; open evenings; state age and experience. Box D-937, Post-Dispatch.

SALESLADY—Thoroughly experienced in retail selling of ladies' ready-to-wear; include references and length of experience in letter of reply. Box D-84, P.-D.

SALESLADIES — Over 30; part-time work; $18 weekly; chance for promotion to those who qualify. 217 Wainwright Bldg.

SALESLADY—For gift shop, must be experienced, give reference in letter. Room, board and salary. Box D-352, P.-D.

LADIES—Full-fashioned hosiery, first quality; 3 pairs, $2; commission 50c; kit free. National Hosiery, St. Louis, Mo.

SALESWOMEN—Claire frocks, uniforms; amazing opportunity; earn up to $4 in day and free dresses; gorgeous free outfit. Claire Frocks, 370 Woodford Bldg., Cincinnati, O.

BE demonstrator, amazing Super-Spun silk hose, $18 and free hose; no experience. Free toutfit actual samples. Super-spun Hosiery, 15 East 3d, Cincinnati, O.

CHRISTMAS CARDS—100 per cent profit selling wonderful 21 folder $1 assortment; gift wrapping, comic, everyday boxes; bonuses; experience unnecessary. Request samples. Schwer, 99 Westfield, Mass.

CHRISTMAS CARDS—Big profits spare time selling beautiful 21 folder $1 assortment; gift wrappings, everyday cards; experience unnecessary; request samples. Doehla, Fitchburg 52, Mass.

MAKE extra money easy taking orders $1 Christmas assortment, 100 per cent profit; 21 folders, parchments, metallic seals. Mother of Pearl effects, also 50c, 75c boxes; religious and everyday cards. Experience unnecessary. Friendship, 599 Adams, Elmira, N. Y.

WOMEN—Alert, ambitious to sell newnationally distributed ladies' article; big demand; part or full time proposition; experience not necessary. Melo Laboratories, Box 404, Detroit, Mich.

ROOMS AND BOARD

ROOMS WITH BOARD—CITY

North

ALICE, 2039—Block O'Fallon Park; south front; home cooking; 1, 2 men; $6.

ASHLAND, 4233—Cheerful room, phone; exceptionally reasonable. CO. 3025W.

CLARENCE, 4282—room; twin beds; private home; excellent meals. CO. 3539R.

FAIR, 4019—Comfortable room, opposite Fairground Park; board optional; reasonable.

GANO 4342—Nice front room and board; reasonable. CO. 0743J.

GENTLEMAN, with respectable German people; private; garage free. EV. 3979.

HARPER, 2926—Large, southern exposure, board optional; car, bus handy.

HEBERT, 2106—1 or 2 men or young couple, large front corner room, all conveniences, do laundry, garage, opposite St. Louis Park, private family, $7 each. COlfax 1980.

HEBERT, 3513—Room and board, $5, $6; excellent meals.

NEW ASHLAND PL., 3031—In private family, board optional, lady only. CO. 4497J.

ST. LOUIS, 4067A—Single or double front; excellent meals; hot-water heat; shower, cars at door $5.

ST. LOUIS, 3943A—1 large or small room; gentleman; very reasonable.

TAYLOR, 3219 N.—1 or 2 employed, board, laundry optional. CO. 7296W.

Northwest

BESSIE, 4646—Large room, suitable, 1 or 2 gentlemen; board optional.

CLARA, 3504—Private family; convenient location; $6 week. EV. 0492.

EUCLID, 2730 N.—Pleasant room with board; reasonable.

HIGHLAND, 5853 — Modern home, comfortable room, single, double; good meals.

MAFFITT, 5133—Cozy room; board, for 2 gentlemen; private home.

NATURAL BRIDGE, 4943A—Large room, 1 or 2 gentlemen; board optional.

NORTHLAND, 4815—Large room, private home; breakfast; garage optional.

ROOM—Adjoining bath; furnished; reasonable; meals optional. EV. 4688.

ROOM—Large, south, home cooking; good transportation. MU. 0674.

South

ARSENAL, 3529—Room 1 or 2, board optional, private. LA. 6441.

BOTANICAL, 3657—Room, joins bath; for two; board optional; lady share front.

BURGEN, 4098—Room, board, with couple near Bates st. bus. RI. 3380R.

CALIFORNIA, 1912—Private; for 2; good meals; conveniences; reasonable; $6.

CASTLEMAN, 3949—Large room with twin beds; home cooking. GR. 6372.

CLEVELAND, 3017A—Single, double, twin beds, private home; meals optional.

CLEVELAND, 3849—Clean front south room; $2.50; modern; private home.

CLEVELAND, 3816—Front single, or double; good meals; garage.

CONNECTICUT, 3536A—Room, single or double; good meals; gentlemen.

CONNECTICUT, 3642A — Room, board; comfortable home; gentlemen; reasonable

FLAD, 4053—Room, board; all conveniences; southern exposed; bath, garage.

FLAD, 3968—Rooms, reasonable; board optional; double and single. PR. 2670.

FLAD, 3655—Large room, porch, twin beds; good meals; $6 or $7.

GEYER, 3115—Sleeping room; 2 men employed; twin beds; private family; breakfast optional; reference.

GEYER, 3002—Comfortable room; good meals; double or single. GR. 5549.

GRACE, 44xx—Employed couple or 2 men; excellent meals; shower; garage; Gravois bus; private. RI. 3353W.

GRAND, 2149 S.—Boarding home, congenial folks; meals family style; $5, $6.

GRAVOIS, 2907A—1 room for business man; home cooking. Call evenings.

HALLIDAY, 3503—Attractive room for 2, excellent meals; home privileges.

HALLIDAY, 3533—Large room, 1 or 2; excellent meals, homelike. GRand 6146.

HARTFORD, 3833—Room, board; twin beds; 1 or 2 employed; small family; near park. LAclede 8961.

INDIANA, 2405A — Gentleman, private; room, board, laundry; conveniences.

JEFFERSON, 3316 S.—Board, lady, gentleman, couple; reasonable. PR. 6756.

KINGSHIGHWAY, 5934 S.—Business lady, home privileges; convenient to bus.

LIERMAN, 3619—Large front room, southern exposure; twin beds; no other rooms; 2 employed. RI. 3869R.

MISSOURI, 1611—Lafayette, 2318; housekeeping rooms, $3, $3.50, $4. Phone.

PARK, 3503A—Room and board, private; young man. GR. 5583.

PESTALOZZI, 3548A—Room, board for 1 or 2; homelike; reasonable.

ROOM—Large south, excellent meals, strictly private, twin or double bed, $4 each, 3 baths, references exchanged. Box D-96, Post-Dispatch.

ROOM—Lovely, for 2 gentlemen; excellent meals; garage; private; walking distance St. Louis U. PR. 3917.

ROOM—Large, beautiful; location near Grand-Arsenal; young ladies employed, $2.50; meals optional. LA. 7164.

ROOM—Large; single; board optional; opposite Tower Grove Park; private. PR. 6363. Transportation handy.

ROOM AND BOARD—Man or lady. Apply 4420 Miami.

ROOM—Sleeping; 1 or 2; board optional; private home. RIverside 4539M.

ROOM—Double or 2 single, substantial meals, modern home. GRand 2141.

ROOM—South, near park, bus and cars; meals; gentleman; garage. LaClede 4910.

ROOM—Attractive, private home, excellent cooking; garage. PR. 1719.

ROOMS—With board, students preferred; private home. Box D-73, Post-Dispatch.

ROOM AND BOARD—Large, twin beds, good meals. Russell bus. GR. 6649.

RUSSELL, 3644—Front room, excellent meals; good heat; modern residence.

SHAW, 3650—Private; south room; steam heat (apt. 4); GRand 6914.

SHENANDOAH, 4121 — Attractive room, board, 2 employed men preferred; garage.

SHENANDOAH, 3015—Twin beds, excellent meals; laundry; $6; also single. PR. 6015

SHENANDOAH, 2828—Nicely furnished; good German cooking; for 2; garage.

SHENANDOAH, 4153—Large south front, twin beds; A1 meals. LA. 5261.

SIDNEY, 3442—Room, board for refined couple, or 2 girls.

SIDNEY, 3557—Excellent meals; congenial folks; gentleman. LA. 3694.

TEXAS, 3737—Modern, private family; excellent meals. LAc. 6420.

2 ROOMS ARRANGED AS FLAT, $12. 4444 Vista—Separate conveniences; nice yard; garage; $12 month. STerling 3537.

WYOMING, 3505A—Comfortable model home, convenient neighborhood; board optional.

West

LIVE AT THE BEVERLY CLUB FOR GIRLS—5109 Waterman
Beautifully furnished Rooms with Board.
FOrest 1735.

ARE you interested, beautiful room, bath, fine meals? FO. 5521.

AUBERT, 1200—Private home, good meals, beautiful bedroom; good transportation. Ladies.

BARTMER, 5700 — Beautiful furnished room, in delightful home; excellent meals.

BARTMER, 5843—Attractive; unusual surroundings; board optional. Park. 6872.

BARTMER, 5744—Attractive front room, radio; good meals; home privileges.

BELT, 730—Large, light; excellent meals; near Delmar. FO. 6799.

CABANNE, 5043—Desirable room with meals; modern, private home; steam heat; express transportation; $7.50 week

CABANNE, 5055—Cheerful room, near bath; constant hot water; good meals.

CABANNE, 5534—Large front; twin beds; excellent board. FOrest 3376.

CABANNE, 56xx—Large, cool; near bath; every comfort; conveniences. FO. 6255.

CABANNE, 5041—Front room, second floor; single or double; excellent meals.

CATES, 5819—Single, double, large attractive home; excellent meals.

CATES, 5881—Attractive room, excellent meals; refined home; garage optional.

CLARA, 758—2d north; lady share lovely room, twin beds; $5.50. FO. 0371.

CLEMENS, 5619—Large front room; southern exposure; twin beds; excellent meals; reasonable rent.

CLEMENS, 5579—Nice housekeeping or sleeping rooms; very reasonable.

CLEMENS, 5942—Beautiful rooms, board, 1, 2 or 3 ladies; reasonable.

CLEMENS, 5843—Young man; congenial home; excellent meals; references.

LIVE AT HOTEL CLUBS
FOR BUSINESS WOMEN AND GIRLS
5406 DELMAR—2D FLOOR WEST
SINGLE AND DOUBLE ROOMS
With Private Bath.
Room and Board. The Coziness OF HOME, THE ATMOSPHERE OF A HOTEL; EVERYTHING FURNISHED new; all outside cool rooms.
See Manager.

DELMAR-UNION—Large south, private bath; excellent meals. FO. 8969.

DELMAR, 5470—2 connecting, with bath; also room to share.

ENRIGHT, 5044—Room and board in private home, for lady employed. RO. 0393.

FOREST PARK, 4542—For 2, good food, twin beds, 1st flor west. RO. 4583.

KENSINGTON, 5101—Front room with meals, $5-$6; quiet home; Hodiamont, Delmar cars; reference. FO. 2727.

KENSINGTON, 5020 — Comfortable room 2d floor, good meals; garage; reasonable.

LAUREL, 431 (De Giverville)—Large room for 2; private home; good meals.

McPHERSON, 4232—Furnished room with or without board; private family.

McPHERSON, 4308—Beautiful room, excellent meals; refined home with garage.

McPHERSON, 4377—Room, board; private bath; garage; all optional.

MAPLE, 5962—Room and board, in newly furnished home; particularly attractive to teachers and mature business women; 2 car lines. PA. 4806J.

MAPLE, 5718—Unusual accommodations; gentleman or couple; private home; garage.

MAPLE, 5226—Double; $5 each; private. ROsedale 0361.

MAPLE, 5323—Double, single; good meals; 3 car lines.

MINERVA, 5914—Gentlemen, 3 meals a day, $5.50 per week.

PAGE, 5352—Lovely home; hot-water heat; 3 meals daily; garage; parking, $5.

PAGE, 3951—Beautiful front room; good board; men preferred; $5.

PAGE, 4869—Room and board; 2 or 3 gentlemen; $6 week.

PAGE, 5338—Room, 3 meals, family style, free parking, $4.50.

PAGE, 5424—Beautiful room; twin beds; good meals.

PARKLAND PL., 14—Room, 2 or 3; twin beds; good meals; $5.50; 2 car lines.

RAYMOND, 5031—Beautiful home, excellent meals; German; investigate; $5 and $6.

RAYMOND, 5226—2d floor; excellent meals; congenial surroundings; reasonable; garage.

ROOMS—Choice of 2 lovely for 2 or 3 employed; board or breakfast optional; in private family of 3 adults; references. FO. 8817

ROOM—63xx west; desirable; private apartment; German cooking. CA. 5992

ROOM—Twin beds; good meals; 2 baths; $6; laundry. FOrest 3719.

ROOMS WITH BOARD—West

ROOM—Large south; 1 or 2 employed girls; congenial adult home. PA. 2335W.

ROOM, BOARD in apartment; adjoins bath; vicinity Union-Delmar. RO. 2317.

ROOM—Large double south; private bath, large closet. FO. 4146.

ROOM—Middle-aged gentleman; private home; board optional. HI. 4432.

UNION, 1396—Well furnished; splendid meals; conveniences; $4.50, $6.50; phone

VERNON, 5162—Front; twin beds; baths; good meals; $6; laundry. FO. 3719.

VERNON, 5236—Lovely room, attractive home; splendid meals; reasonable.

WASHINGTON, 5142—Home of refinement has accommodation for 3 people; unexcelled meals, $6.50 to $8; garage.

WASHINGTON, 4960 — Desirable rooms, single, double; delicious home cooking; reasonable.

WASHINGTON, 5142—Lovely home, attractive rooms; excellent meals; $6.50 to $8.

WASHINGTON, 5112—Large south, double; good meals; garage; reasonable.

WASHINGTON, 5028—South room; twin beds; also single; shower; reasonable.

WASHINGTON, 5280—Front; twin beds; bath, meals; reduced; single, $6.

WASHINGTON, 5077—Nicely furnished; twin beds; excellent meals. FO. 1488

WASHINGTON, 5071—Double or single; homelike; good meals. RO. 4777.

WATERMAN, 5095—Exclusive home, can accommodate 4 people of refinement.

WATERMAN, 5025—Owner's home; water in room; balanced meals; University car.

WESTMINSTER, 4052—Ideal home, business man or student; home cooking.

WESTMINSTER, 4169 — In comfortable apartment; home environment; meals; $7.

WESTMINSTER, 3836—Twin beds, lovely room; home cooking, water in room; $4, $5.

WEST PINE, 4362—Room, private bath; twin beds; meals. JE. 0780.

WEST PINE, 3933—2d west, lovely room in apartment; good meals.

WEST PINE, 3750—Large front, twin beds; German cooking; homelike; $5, $6.

WEST PINE, 4548—Room with enclosed sleeping porch; excellent meals.

ROOMS FOR RENT—CITY

Central

GRAND, 1215 N.—3 rooms; completely furnished for housekeeping; all conveniences; suitable for 4 girls, or couples, employed; reasonable.

THIRD, 113 S.—Two rooms, bungalow. Apply at 6802 Pershing.

FOURTH, 514 S.—1, 2, 3 rooms, over drug store.

North

BESSIE, 4454—3-room housekeeping suite, private; adults, $5 week. CO. 8705M.

BROADWAY, 2815 N.—Nice rooms; gas, electric, radio, porch; $4.50 week.

EAST FAIR, 2111—Nice furnished room; 1 or 2 gentlemen; private home.

EAST WARNE, 2160—One housekeeping; also 2 front rooms; garage.

FAIR, 2566—Neatly furnished room, in private family; board optional.

FLORISSANT, 4240W—Furnished front; opposite O'Fallon Park; private.

GARFIELD, 3627—Housekeeping; 2 connecting front; all conveniences; gas heat; $5.

GRAND, 2711A N.—3 lovely rooms, completely furnished for housekeeping; $7.50 week.

GREENLEA PL., 4139W—Room and kitchen, furnished light housekeeping.

GREER, 3849—Sleeping room, 1 or 2 gentlemen, no other roomers; private family.

HEBERT, 3223—Front, private family; 1/2 block east of Grand; convenient to all cars. CO. 8239W.

HEBERT, 2011—Large front housekeeping, hot-water heat, garage, electric washer, phone, reasonable.

HEBERT, 3509—Nicely furnished 2d floor front room, all conveniences, private.

KOSSUTH, 3707A—Private room; gentleman preferred; phone.

LABADIE, 4045—Clean, quiet room; gentlemen preferred; reasonable. CO. 1046W.

LEE, 4341—2 housekeeping, 1 sleeping room, private.

LEXINGTON, 4202—South exposure; near 2 cars; private home; meals optional.

MAFFITT, 3961—2 connecting housekeeping, complete, adults.

NORTH MARKET, 1215 — Housekeeping, sleeping, $2.50, $3; respectable.

ROOM—Large; opposite Fairground Park, for 1 or 2; breakfast optional. Col. 2684W.

ST. LOUIS, 4147—Furnished room, kitchen privilege if desired; reasonable.

SULLIVAN, 3929A—Large sleeping; good transportation; phone; reasonable.

WARNE, 2117A E.—Sleeping room, opposite bath, gentleman preferred; home privileges.

Northwest

CLAXTON, 4524—Housekeeping or sleeping rooms, sink, MU. 0862.

CORA, 1820—Clean room for two; good heat; meals if desired; reasonable.

CORA, 1824—Bright, light housekeeping; heat, light, gas; reasonable.

COTE BRILLIANTE, 5317—2 neatly furnished housekeeping rooms; all conveniences.

COTE BRILLIANTE, 5875—2 furnished connecting housekeeping; sink; adults.

COTE BRILLIANTE, 4756A—Furnished 2 connecting; porcelain sink, range; $4.50.

DESIRABLE—Double room, garage, best food; private; $5.50. EV. 2473.

GENEVIEVE, 4516—3 rooms, furnished, housekeeping; range, sink, washer, $4.50

HAMILTON, 1500A — Furnished front; heat; hot water; twin beds; private; gentlemen.

HARNEY, 4919—Attractive front room with kitchen privileges.

LABADIE, 4918—Bedroom, kitchen; furnished; adults; reasonable.

LEDUC, 4640—2 furnished rooms, newly decorated; private home; phone.

LOTUS, 4923—2 beautiful light housekeeping rooms; private home.

LOTUS, 5831—2 light housekeeping rooms; reasonable.

LOTUS, 5119—3 rooms, first floor; everything furnished; reasonable.

MARCUS, 2406—1 or 2 furnished housekeeping, sink, clean, quiet, adults.

MARCUS, 1501A — Large sleeping room, $2.50; kitchen privileges, $3.50; men.

MARCUS, 1705—Connecting 2d front; range, real kitchen; lovely yard.

NATURAL BRIDGE, 5123—2 unfurnished, gas, electric, heat, adults, $5.50 week.

NORTHLAND, 4754—Two completely furnished housekeeping rooms; sink.

ROOMS—4 gentlemen to occupy modern bungalow; 2 sleeping rooms, or couple; references. 5825 Hamilton. EV. 6848.

ROOM—Furnished; lady preferred; private family; reference. CO. 7372W.

ST. LOUIS, 4945A—Nicely furnished; twin beds; shower; single; meals optional.

TERRY, 5351—2 housekeeping rooms; furnished; all conveniences; reasonable.

UNION, 2412—Connecting rooms, 1st, 2d floors, front; clean, convenient; adults.

UNION, 5021—Rooms, furnished; gentleman; private; very reasonable. MU. 0211.

UNION, 5454—2 connecting housekeeping rooms; first floor.

WABADA, 5754—3 connecting housekeeping rooms. MUlberry 5998.

South

ACCOMAC, 2812 — Housekeeping; real home, washer, reasonable; heat, sinks; janitor.

ACCOMAC, 2854—Newly furnished apartment, 1, 2 or 3 rooms, newly decorated, sink, reasonable.

ALFRED, 3211—2 housekeeping; references; $7 week or $25 month. LA. 6815

ALLEN, 2648A—Clean, warm front room; private home; gentleman; $2.50.

ALMA, 4762—1 or 2 employed; conveniences; board optional; Kingshighway bus, Cherokee car. FL. 3518.

ARKANSAS, 2916—Rooms, sleeping; low rent; in apartment.

ARSENAL, 3548A—Housekeeping, also lovely front sleeping, kitchen privileges; telephone.

ARSENAL, 3864—5 rooms and bath, across from park; reasonable.

ARSENAL, 4352—Large room, home privileges, 2 employed; private home.

ARSENAL, 3445—Large, clean, housekeeping room; next bath, 1 or 2 employed.

ATTRACTIVE large south light, private home, near car, bus. PR. 4973.

BLAINE, 3668—Nice front housekeeping room, 2d floor, refrigeration.

BOTANICAL, 3667—Lady share large room; twin beds; breakfast privilege PR. 5660

BOTANICAL, 3626—Nicely furnished living room; in-a-door bed; kitchen.

BOTANICAL, 3630A—1 or 2 , private family, kitchen or board optional, reasonable.

BOTANICAL, 3848—Comfortable room, good heat, private; reasonable.

BOTANICAL, 3965A—Nice large sleeping room, board optional.

BROADWAY, 3113 S.—Housekeeping, 2 connecting; $3.

CALIFORNIA, 3340—Private family, gentlemen only; board optional; phone.

CALIFORNIA, 3341—2 large rooms, unfurnished, kitchen privileges.

CALIFORNIA, 3802—Large for housekeeping; reasonable care given child.

CALIFORNIA, 1508—1 or 2 rooms, furnished, unfurnished, steam heat, $2.50 up

CALIFORNIA, 1633—Light housekeeping or sleeping; 2 beds, sink; $4.

CASTLEMAN, 4270A—Lovely, clean, comfortable furnished single bedroom; $7.50 monthly.

CASTLEMAN, 4270A—Unfurnished housekeeping, icebox gas stove, electric, heat furnished.

CASTLEMAN, 3827—Front, second floor, private family; phone; reasonable.

CASTLEMAN, 3940—Connecting housekeeping; also sleeping for 1 or 2.

CLEVELAND, 3832—2 neatly furnished housekeeping rooms, also sleeping.

CLEVELAND, 3823—Unusual room for particular parties; front; south; double.

CLEVELAND, 3948A — Small hall room, clean, private, phone, $2.

COMPTON, 4450 S.—3 rooms, bath, basement.

COMPTON, 2359 S.—Nicely furnished living room; in-a-door bed; kitchen.

COMPTON, 1622A—Large sleeping room; private home; reasonable.

CONNECTICUT, 3528A—Nicely furnished front; gentleman; private. GRand 9833.

CONNECTICUT, 3436—Front room; for 1 or 2; board optional; phone; garage.

DE TONTY, 4263A—Furnished rooms, private home; lady; all conveniences.

DE TONTY, 3622—First floor west, south; nicely furnished; private.

EADS, 3452—2 attractive front housekeeping rooms, owner's home, sink.

EADS, 2832—1 or 2 rooms, and kitchenette; use of washing machine.

EADS, 3231—2 housekeeping, complete; heat; employed couple or girls.

EMILER, 3840—2, unfurnished; modern; electric, heat; $15. RIverside 7974W.

FLAD, 3859—Large front, housekeeping; southern exposure; $4.50.

FLAD, 3828—Clean; attractive; 1 or 2; laundry, breakfast, garage.

FRONT SLEEPING—Convenient to cars; $2.50 week; 2803 Eads.

North

BESSIE, 4454—3-room housekeeping suite, private; adults, $5 week. CO. 8705M.

BROADWAY 2815 N.—2 nicely furnished rooms; gas, electric, radio, porch; $4.50 week.

EAST FAIR, 2111—Nice furnished room; 1 or 2 gentlemen; private home.

EAST WARNE, 2160—One housekeeping; also 2 front rooms; garage.

FAIR, 2566—Neatly furnished room, in private family; board optional.

FLORISSANT, 4240W—Furnished front; opposite O'Fallon Park; private.

GARFIELD, 3627—Housekeeping; 2 connecting front; all conveniences; gas heat; $5.

GRAND, 2711A N.—3 lovely rooms, completely furnished for housekeeping; $7.50 week.

GREENLEA PL., 4139W—Room and kitchen, furnished light housekeeping.

GREER, 3849—Sleeping room, 1 or 2 gentlemen, no other roomers; private family.

HEBERT, 3223—Front, private family; 1/2 block east of Grand; convenient to all cars. CO. 8239W.

HEBERT, 2011—Large front housekeeping, hot-water heat, garage, electric washer, phone, reasonable.

HEBERT, 3509—Nicely furnished 2d floor front room, all conveniences, private.

KOSSUTH, 3707A—Private room; gentleman preferred; phone.

LABADIE, 4045—Clean, quiet room; gentlemen preferred; reasonable. CO. 1046W.

LEE, 4341—2 housekeeping, 1 sleeping room, private.

LEXINGTON, 4202—South exposure; near 2 cars; private home; meals optional.

MAFFITT, 3961—2 connecting housekeeping, complete, adults.

NORTH MARKET, 1215 — Housekeeping, sleeping, $2.50, $3; respectable.

ROOM—Large; opposite Fairground Park, for 1 or 2; breakfast optional. Col. 2684W.

ST. LOUIS, 4147—Furnished room, kitchen privilege if desired; reasonable.

SULLIVAN, 3929A—Large sleeping; good transportation; phone; reasonable.

WARNE, 2117A E.—Sleeping room, opposite bath, gentleman preferred; home privileges.

Northwest

CLAXTON, 4524—Housekeeping or sleeping rooms, sink, MU. 0862.

CORA, 1820—Clean room for two; good heat; meals if desired; reasonable.

CORA, 1824—Bright, light housekeeping; heat, light, gas; reasonable.

COTE BRILLIANTE, 5317—2 neatly furnished housekeeping rooms; all conveniences.

COTE BRILLIANTE, 5875—2 furnished connecting housekeeping; sink; adults.

COTE BRILLIANTE, 4756A—Furnished 2 connecting; porcelain sink, range; $4.50.

DESIRABLE—Double room, garage, best food; private; $5.50. EV. 2473.

GENEVIEVE, 4516—3 rooms, furnished, housekeeping; range, sink, washer, $4.50

HAMILTON, 1500A — Furnished front; heat; hot water; twin beds; private; gentlemen.

HARNEY, 4919—Attractive front room with kitchen privileges.

LABADIE, 4918—Bedroom, kitchen; furnished; adults; reasonable.

LEDUC, 4640—2 furnished rooms, newly decorated; private home; phone.

LOTUS, 4923—2 beautiful light housekeeping rooms; private home.

LOTUS, 5831—2 light housekeeping rooms; reasonable.

LOTUS, 5119—3 rooms, first floor; everything furnished; reasonable.

MARCUS, 2406—1 or 2 furnished housekeeping, sink, clean, quiet, adults.

MARCUS, 1501A — Large sleeping room, $2.50; kitchen privileges, $3.50; men.

MARCUS, 1705—Connecting 2d front; range, real kitchen; lovely yard.

NATURAL BRIDGE, 5123—2 unfurnished, gas, electric, heat, adults, $5.50 week.

NORTHLAND, 4754—Two completely furnished housekeeping rooms; sink.

ROOMS—4 gentlemen to occupy modern bungalow; 2 sleeping rooms, or couple; references. 5825 Hamilton. EV. 6848.

ROOM—Furnished; lady preferred; private family; reference. CO. 7372W.

ST. LOUIS, 4945A—Nicely furnished; twin beds; shower; single; meals optional.

TERRY, 5351—2 housekeeping rooms; furnished; all conveniences; reasonable.

UNION, 2412—Connecting rooms, 1st, 2d floors, front; clean, convenient; adults.

UNION, 5021—Rooms, furnished; gentleman; private; very reasonable. MU. 0211.

UNION, 5454—2 connecting housekeeping rooms; first floor.

WABADA, 5754—3 connecting housekeeping rooms. MUlberry 5998.

South

ACCOMAC, 2812 — Housekeeping; real home, washer, reasonable; heat, sinks; janitor.

ACCOMAC, 2854—Newly furnished apartment, 1, 2 or 3 rooms, newly decorated, sink, reasonable.

ALFRED, 3211—2 housekeeping; references; $7 week or $25 month. LA. 6815

ALLEN, 2648A—Clean, warm front room; private home; gentleman; $2.50.

ALMA, 4762—1 or 2 employed; conveniences; board optional; Kingshighway bus, Cherokee car. FL. 3518.

ARKANSAS, 2916—Rooms, sleeping; low rent; in apartment.

ARSENAL, 3548A—Housekeeping, also lovely front sleeping, kitchen privileges; telephone.

ARSENAL, 3864—5 rooms and bath, across from park; reasonable.

ARSENAL, 4352—Large room, home privileges, 2 employed; private home.

ARSENAL, 3445—Large, clean, housekeeping room; next bath, 1 or 2 employed.

ATTRACTIVE large south light, private home, near car, bus. PR. 4973.

BLAINE, 3668—Nice front housekeeping room, 2d floor, refrigeration.

BOTANICAL, 3667—Lady share large room; twin beds; breakfast privilege PR. 5660

BOTANICAL, 3626—Nicely furnished living room; in-a-door bed; kitchen.

BOTANICAL, 3630A—1 or 2 , private family, kitchen or board optional, reasonable.

BOTANICAL, 3848—Comfortable room, good heat, private; reasonable.

BOTANICAL, 3965A—Nice large sleeping room, board optional.

BROADWAY, 3113 S.—Housekeeping, 2 connecting; $3.

CALIFORNIA, 3340—Private family, gentlemen only; board optional; phone.

CALIFORNIA, 3341—2 large rooms, unfurnished, kitchen privileges.

CALIFORNIA, 3802—Large for housekeeping; reasonable care given child.

CALIFORNIA, 1508—1 or 2 rooms, furnished, unfurnished, steam heat, $2.50 up

CALIFORNIA, 1633—Light housekeeping or sleeping; 2 beds, sink; $4.

CASTLEMAN, 4270A—Lovely, clean, comfortable furnished single bedroom; $7.50 monthly.

CASTLEMAN, 4270A—Unfurnished housekeeping, icebox gas stove, electric, heat furnished.

CASTLEMAN, 3827—Front, second floor, private family; phone; reasonable.

CASTLEMAN, 3940—Connecting housekeeping; also sleeping for 1 or 2.

CLEVELAND, 3832—2 neatly furnished housekeeping rooms, also sleeping.

CLEVELAND, 3823—Unusual room for particular parties; front; south; double.

CLEVELAND, 3948A — Small hall room, clean, private, phone, $2.

COMPTON, 4450 S.—3 rooms, bath, basement.

COMPTON, 2359 S.—Nicely furnished living room; in-a-door bed; kitchen.

COMPTON, 1622A—Large sleeping room; private home; reasonable.

CONNECTICUT, 3528A—Nicely furnished front; gentleman; private. GRand 9833.

CONNECTICUT, 3436—Front room; for 1 or 2; board optional; phone; garage.

DE TONTY, 4263A—Furnished rooms, private home; lady; all conveniences.

DE TONTY, 3622—First floor west, south; nicely furnished; private.

EADS, 3452—2 attractive front housekeeping rooms, owner's home, sink.

EADS, 2832—1 or 2 rooms, and kitchenette; use of washing machine.

EADS, 3231—2 housekeeping, complete; heat; employed couple or girls.

EMILER, 3840—2, unfurnished; modern; electric, heat; $15. RIverside 7974W.

FLAD, 3859—Large front, housekeeping; southern exposure; $4.50.

FLAD, 3828—Clean; attractive; 1 or 2; laundry, breakfast, garage.

FRONT SLEEPING—Convenient to cars; $2.50 week; 2803 Eads.

GEYER, 3117A—Room with breakfast; 2 men or couple; reasonable.

GEYER, 2636—2 nicely furnished rooms; private home.

GRAND, 1701 N.—2 nicely furnished connecting rooms; garage.

GRAND, 3190A S.—1 nice housekeeping room.

GRAND-RUSSELL — Attractive room in apartment; lady employed. GR. 8510.

GRAVOIS, 3216—2 neatly furnished rooms, electric refrigerator.

GRAVOIS, 3727—Near Grand, 2 rooms, modern, light housekeeping, furnished.

HALLIDAY, 3559—Double or single; private home; strictly modern.

HENRIETTA, 2935—Completely furnished front room, connecting, single; phone, washer.

HENRIETTA, 3002A—Modern; newly furnished sleeping; private home; gentlemen preferred.

HICKORY, 1816—Housekeeping, connecting, large front room, heat, low rent.

HUMPHREY, 3666—Room, near bath, private home, garage, gentleman.

ILLINOIS, 3708—Sleeping room in refined home; reasonable.

INDIANA, 2819—2 rooms, furnished or unfurnished; newly decorated.

IOWA, 3509—Nice front room, German lady, call Sunday or evenings, after 7.

IOWA, 3629—Front double sleeping room, adjoining bath.

JEFFERSON, 1725 S.—2 furnished front housekeeping; also sleeping room, cheap.

JEFFERSON 3606 S—Larke housekeeping or sleeping; conveniences; reasonable.

JUNIATA, 3537A—Room for employed couple or 2 gentlemen, reasonable.

KENNETT, 1831—Clean, quiet sleeping rooms; gentlemen only.

KENSINGTON PL., 1837—Large housekeeping, small kitchen, heat, $3.75-$4.00.

LAFAYETTE, 3800 (Apt. C.)—Girl to share room, in lovely furnished apartment; south; twin beds; reasonable. PROspect 0080.

LAFAYETTE, 2847—Clean, well furnished; radio, washer; housekeeping, $4; with kitchenette, $5; sleeping, $2.50.

LAFAYETTE, 3137—Housekeeping, private home, phone, conveniences.

LAFAYETTE, 2901A—Living room, overstuffed, kitchen, a conveniences.

LAFAYETTE, 3225—2 modern rooms, housekeeping or sleeping; private.

LAWRENCE, 1818—Sleeping room, $2, 4000 west Shaw. GR. 4905.

LOUISIANA, 1930—2, complete for housekeeping, continuous hot water, Frigidaire, reference.

McDONALD, 3914A—Beautiful furnished room; quiet home; convenient; gentleman.

MERAMEC, 3741—Nice front room; bungalow; private family; garage. RI. 3576W.

MISSISSIPPI, 1622 — 3 rooms, housekeeping, $5; single, $2.50 and $3; sleeping, $2; heat.

MISSOURI, 1906—Furnished rooms for light housekeeping.

NEBRASKA, 2116—Light housekeeping room, private home, cheap.

OREGON, 1715—Housekeeping or sleeping, $2.50; bath, phone.

PARK, 3449A—Furnished room for 1 or 2, conveniences; reasonable.

REBER, 6201—Furnished room, private home; gentlemen.

ROOM—Gentleman; private family; across Reservoir Park; references. GR. 8049.

ROOMS—2 connecting; private home; reference, $7 week or $25 month. LA. 6815

ROOM—Front, 1 or 2 gentlemen, private home. LA. 8947

ROOM—Cozy, furnished; 1 or 2 gentlemen; private home; couple. LA

SUNDAY,
PTEMBER 9, 1934.

OMMATES WANTED
APARTMENTS SHARED

mployed, nurse preferred; share ome. RI. 4201.
ille, refined, employed; to share ency apartment. RO. 2921.
share 5-room corner apartment, les, separate studio room, use of efrigeration, linens; references; PR. 1024.
PLOYED wants to share mod- Flanders 2936.
e beautiful furnished home; or complete. Hiland 1563.
ployed; share apartment with ; convenient location. FO. 7966.
newly furnished apartment, to eal for professional LA. 6240.
girl, employed, share apartment, 5511 before 3 p m.
ractive. Southern exposure, apartment, reasonable, west, 554.
ely furnished, heat, hot water, gentlemen. JEfferson 6336.
E, 4954 (Apt. 501)—Respon- to share beautiful apartment.
e attractive bungalow with cou- irls; no other roomers. Box D- st-Dispatch.
e 5 room apartment, every con- reasonable. CAbany 1482W.
e my beautiful furnished apart- CAbany 8349J.
OMAN—Preferably Protestant, mall apartment, conveniently lo- easonable; references exchanged. 205, Post-Dispatch.
ADY—Share efficiency; reason- FOrest 8627.
y share room; private family; als. 5325 Terry.
AN—1 or 2, to share bachelor t, reasonable. FOrest 1047.

EN WANTED TO BOARD

nted; good home. 2034A Ann. 7257.
nted to board; mother's love and week. RIverside 7891J.

VALESCENT HOMES

ildren; county; 3 to 10 years; r 3, $4; near schools. AT. 1168
D BOARD—For aged and in- easonable rates. RO. 3999.

OM & BOARD WANTED

ROOMS WANTED

td.—Man with private family, ide. $2.50 per week. 3536 Con-
td.—2 unfurnished, near Wagner heat, gas, electric, private, cou- loyed. Box P-99, Post-Dis.
td.—2 or 3; unfurnished; north- water, bath; adults; reasonable, 87, Post-Dispatch.
td.—2 unfurnished housekeeping; vate Christian home; heat fur- state price. Box D-253, P.-D.
d.—Small, nicely furnished mod- rtment, within 6 blocks of Cher- Ohio. Box P-13, Post-Dispatch.
oung lady with furniture; private West; or share efficiency. Box Post-Dispatch.
td.—2, by old couple. Gravois Box P-289, Post-Dispatch.
td.—Unfurnished, by lady in a home. Box P-70, Post-Dispatch.
td.—Young employed mother, 2 hildren, wants home, private fam- ox P-129, Post-Dispatch.
td.—3 unfurnished; heat, light, nished; willing to pay about $15; nday. 5653 St. Louis.
td.—2 or 3 furnished for house- ; private home. Box P-145, P.-D.
td.—In Hi-Pointe; near car; con- s. Box P-348, Post-Dispatch.
td.—2 large, connecting, unfur- conveniences. Box D-142, P.-D.
td.—2 unfurnished. -152, Post-Dispatch.
td.—Front, quiet, kitchen privi- near Cabanne Library. RO. 3849.
E living quarters in a private esired by two gentlemen; 2 rooms ting essential; West End, Clayton, versity City only; references, Box Post-Dispatch.

S AND BOARD WANTED

OD, 4201 (Edgewood Park)— like home cooking. EV. 2570.
4546—Attractive private home; tial meals. CO. 0754.
td.—Two unfurnished, board for mother employed; private family; hool and bus; reasonable; refer- exchanged. Box D-189, Post-Dis.
ND BOARD Wtd.—For boy, 9; family, vicinity Sherman or Field only these need apply. Box Post-Dispatch.
ND BOARD Wtd.—Man; with sirable family, preferably in West references exchanged. Box H-95, spatch.
AND BOARD Wtd.—Near cars; employed; particulars. Box P-347, Dispatch.
AND BOARD Wtd.—Young lady ed; home privileges; reasonable. 2-338, Post-Dispatch.
BOARD Wtd. — By couple and Near Walnut Park. Walbridge Mulberry 4490, Sunday.
ND BOARD Wtd.—Near Shaw's ; first floor; old lady. PR. 5053.

RBAN BOARD WANTED

ND BOARD Wtd. — Couple, in Christian Science home, no other n, state price. Box P-114, P.-D.

TRY AND BIRDS WANTED

ES Wtd.—For cash, get this t, we will buy all the desirable s you have for sale, males or s, young or old; we need thou- weekly. 3101 Olive.
ES—Parrots, love birds wanted, Bob's Pet Shop, 6213 Delmar.
D for cash, from everywhere, es, parrots, parrakeets, finches, West or write us. Pet Shops, 31st Olive.

LTRY & BIRDS FOR SALE

Baby Chicks For Sale

CHICKS—Reds, white rocks, Rus- 3711 Cass.
GING SETS—Bird seed, 10 lbs., 612 N. Broadway. CEntral 4552.

Chickens

BANTAMS & PIGEONS CHEAP s (hens or roosters), 75c each, pair; pigeons (White Kings, rs, Turbits, Mondanes), 50c pair. ATLAS FEED & SEED 2645-51 Chouteau av. PR. 849.
and White Rock pullets. n 721
G HENS—Leghorns, 75c each. E. ger, R. R. 1, Box 7, Old State rd., oe, Mo.
RN hens and pullets; 260; cheap. Hodiamont.

ons and Pet Birds For Sale

IES — Parrots, parrokeets, cage every description. Cages, pet foods supplies, wholesale and retail. We everywhere. Visit here or write. nal Pet Shops, 31st and Olive.
IES and all kinds of birds, cages supplies; large selections; low prices. al Bird Store, 515 Franklin av.
EY — Young singer. Union.
Y BIRDS—Singers. Ecoff.
G PIGEON—Cheap; good stock. Thrush.
NS—Racing homers, good stock; distance strained. 3015 Semple.
KINGS—Good stock; selling out. p. 4649 Louisiana av.

Poultry Supplies For Sale

AIN, FEED SALES CO.
1020 S. SECOND.
milk egg mash, $1.70 a hundred. w corn, 86c per bushel; yellow feed $1.45 per hundred; dairy feed. 0; alfalfa hay, $24 per ton; clover $22 per ton; seed rye, $1.15 per seed barley, $1.22 per bu; meat ps, tankage and all kinds of other Open Monday.
GRADE FEEDS AT LOW PRICES and carry prices—4 days only. ed (Hygrade) . . .$1.95 per 100 lbs corn (clean) . . . 1.80 per 100 lbs nash (Hygrade) . . . 1.95 per 100 lbs ed (Hygrade) . . . 1.35 per 100 lbs feed (Hygrade) . . . 1.35 per 100 lbs TLAS FEED AND SEED CO. 5-51 Chouteau. Phone PRos. 1849.

SPORTS SECTION
ST. LOUIS POST-DISPATCH

PART SIX — ST. LOUIS, SUNDAY MORNING, SEPTEMBER 9, 1934. — PAGES 1—6F.

GETALONG, A LONG SHOT, WINS INAUGURAL AT FAIRMOUNT

Babe Ruth Names Six American Leaguers on All-Star Team

DIZZY DEAN GETS PLACE ON TWO-MAN MOUND STAFF

Post-Dispatch Ruth Contest Winners to Be Named Sept. 16

PRIZE winners in the Post-Dispatch's Babe Ruth All-America team contest will be announced in all editions of the Post-Dispatch, Sunday, Sept. 16.

The clerical work of handling the many thousands of letters and analyzing the written analysis that accompanied each, is still under way.

Five judges this week will complete their task of choosing the prize winners.

The number of votes received this year exceeded any total in the history of the Post-Dispatch's competition, more than 16,000 letters having been received. Cash prizes totaling $700 will reward the contestants.

By Babe Ruth,
Chairman, All-America Board of Baseball.
(Registered United States Patent Office.)

Once again it is my privilege to name an All-America baseball team. This one, the thirteenth in a series which has gone on without interruption since 1922, will no doubt meet with some disapproval at one position or another, as all such selections are bound to cause. But I believe fans and writers will agree generally on most of the choices.

In offering this 1934 all-star team, I take the opportunity to express my thanks to the newspapers, the fans and the players for the prominence which they have accorded my selections in other years. The papers give these teams much space, fans write to me about them, and players discuss with me the merits of this or that player for a place on the team. For all of this I am grateful.

An all-star team of this type cannot be chosen on averages alone. Other conditions must be considered. Players must be rated on natural ability and general value to their teams, and also according to the particular conditions which may affect one team and not another. The glamour which goes naturally with pennant-winning and teams fighting for a flag, must be eliminated in some instances to get at true values.

In connection with these All-America teams I like to compare my choices each year with those of the members of the Baseball Writers Association. In 1932 a total of 191 members voted in October and the 10 players selected by the writers were the same 10 I had picked in August of that year. In 1933, a total of 186 members voted and they named nine of the 10 I had selected. We differed only on one pitcher. I chose Earl Whitehill and they named Alvin Crowder. So I will await anxiously the baseball writers' vote of this year, to be polled at world series time.

A. L. Gets Six Places.

This 1934 team of mine includes six American Leaguers and four from the National League. This same ratio prevailed in 1932 and in 1933. As the above paragraph indicates, the writers vindicated my choices each year as far as leagues were concerned, so I trust I will not be regarded as prejudiced in favor of the American League. In making these selections, I forget all about leagues. In 1929, I named six National Leaguers and four from the American. In 1925, 1927 and 1928 the leagues were even, five players from each. It would be a simple matter to reach such a balance every year, but that would not always be in line with merit.

The fact that one circuit may lead in numbers at any time is no argument in favor of league strength. These are choices of individual players, not teams.

As in other years the All-America Board of Baseball submits its choice of a team in conjunction with mine. This board consists of 10 sports editors or baseball writers, from as many major league cities, and Christy Walsh, who organized the board. Each of these 11 members sends me his choice of a team. I compare these choices with my own, weigh the possibilities of all the players named, and then make the final selections.

Last year we agreed on nine of

Continued on Page 2, Column 1.

THE FIRST TEN OF BASEBALL—*As Chosen by Babe Ruth for His 1934 All-America Baseball Team*



The Winning Combination

Player, Club, League.	Pos.	Ave.
BILL WERBER, Boston, A. L.	3b	.338
CHARLEY GEHRINGER, Detroit, A. L.	2b	.362
MELVIN OTT, New York, N. L.	cf	.342
LOU GEHRIG, New York, A. L.	1b	.363
AL SIMMONS, Chicago, A. L.	lf	.346
PAUL WANER, Pittsburgh, N. L.	rf	.367
MICKEY COCHRANE, Detroit, A. L.	c	.324
ARKY VAUGHAN, Pittsburgh, N. L.	ss	.325
VERNON GOMEZ, New York, A. L.	p	.138
JEROME DEAN, CARDINALS, N. L.	p	.247

Pitchers' records—Gomez, 24-4; J. Dean, 24-7.

WRAY'S COLUMN

Expanding Navin Field.

FRANK NAVIN, acting in the interest of his frenzied public, and perhaps in his own, will expand the seating capacity of Navin Field by 17,000 one dollar seats. That will increase the park's total capacity to 47,000 and world series receipts (if three games are played there) by $51,000.

Very little of that will come back to the club owner after all cuts and slices have been made in the melon. Since the stands are to be taken down after the series, their construction comes from a desire on the part of Mr. Navin to give as many of his addicts as possible a look at the big show, which, if it takes place as now expected, will be the first Detroit has seen in a quarter of a century.

Lest uneasy National Leaguers fear there will acrue some advantage to the Tiger club over the Giants, as a result of building these bleachers on the playing field, provisions have been so that Mr. Greenberg and other left field apple knockers among the Tigers will not have an advantage.

The new stands, in left field, will encroach on the playing area of the park twenty feet, reducing the left-field distance from the plate to 319 feet. This is only two feet less than the right field fence at Sportsman's Park.

While it is within easy hoisting distance for a good right-hand hitter, it actually is FORTY FEET farther from home plate than the same fence in the Polo Grounds at the nearest point where a home run may be hit. As chicken wire screens will build up the front wall of the new Detroit bleacher, left field hitters at Navin Field will find the going anything but soft.

The change will necessitate no

Continued on Page 3, Column 6.

TWO DEANS MAY HURL FOR CARDS IN PHILADELPHIA

By J. Roy Stockton
Of the Post-Dispatch Sport Staff.

PHILADELPHIA, Sept. 8.—Frank Frisch and his Cardinals were here this evening, mourning over the bad weather that prevented them from bolstering their position in the pennant race at the expense of the Brooklyn Dodgers today. Casey Stengel's team has been in a bad slump and the Redbirds were expecting Paul Dean and Bill Walker to make it four straight over the Flatbush comedians, but the rain which started to fall Thursday evening was still falling intermittently and the double-header had to be called off.

There is a chance that the two games will be played Sept. 21. The Cardinals leave Boston the night of Sept. 20 and are due to play in Cincinnati Sept. 22. If the Dodgers can arrange to move up their game of Sept. 21, the Redbirds will stop at Brooklyn on their way to the land of the Redlegs and play off the two contests. Bob Quinn, general manager of the Dodgers, said today that he would set the necessary machinery in motion.

Two Deans May Pitch.

Frisch said he planned to start Paul Dean in the first game at Baker Bowl tomorrow afternoon and that he also might give Dizzy a chance in the twin bill, which, by the way, will be the first Sunday double-header in the city's major league history. Dizzy still has his heart set on 30 victories and his spirit has been so excellent that Frisch wants to give him every possible break. However, if Paul wins the first game, Frank may decide that Dizzy would do better to take another day's rest, in which case Bill Walker will be the St. Louis hurler.

If both the Deans pitch and win the family will reach the 40-mark, an objective that seemed rather re-

Continued on Page 4, Column 6.

Browns Fail to Hit In Pinches and Lose To Senators, 5 to 1

By James M. Gould.

Washington's Senators, that game and crippled crew, have departed from St. Louis to be seen here no more until next year. They limped out of town last night and left the Browns frowning by taking the final game of the series of four, yesterday afternoon 5 to 1, thus earning an even break in the set.

However, on the season's play, the Browns held a big lead with 14 victories in the 22 inter-club contests.

Browns Outhit Senators.

Yesterday's game was strange in some respects. The Senators made their five runs on seven hits, while the best the Brownies could do was a single tally on eight safeties. All the Washington scoring—and hitting—was done in the first four innings, while Irving Hadley was operating.

In the last five frames, Hadley pitching three of them and Bill McAfee two, only one Washington player reached first. That was Schulte on a fumble by Strange in the sixth.

In the ninth with two down, Strange singled and Grover Hartley, the Browns' 46-year-old catcher, went in for his first time at bat since being restored from the coaching ranks to the active player list. The veteran promptly slammed a double to right center, but to no avail as Clift ended the game with a fly to Schulte.

Burke Scatters Hits.

Burke, opposing Hadley, and McAfee, kept the Browns' hits well scattered and thoroughly deserved the victory which brought the Senators up to within one and one-half games of the fifth-place Browns.

Two errors—by Grube and Hadley—helped the Senators in their scoring. They counted single runs in the first, second and fourth and slipped over two in the third. The Browns' lone run was manufactured out of Bejma's double and Pepper's single in the third.

Between the runs presented to

Continued on Page 3, Column 1.

Breadon Might Sell Cards If He Got Right Price

SAM BREADON is not trying to sell the Cardina's, and has received no offers, he told the Post-Dispatch yesterday.

This was in answer to a story from New York yesterday, in which a man close to major league baseball, who asked that his identity be withheld, told a Post-Dispatch reporter that Breadon was prepared to sell his holdings in the Cardinals and the "chain-store" system if he could get a satisfactory buyer.

The informant said it was understood that Branch Rickey had even gone so far as to make trips to New York and Indianapolis to confer with prospective purchasers.

While stating that the club was "not on the market," Breadon added that "there never was a time that I wouldn't sell at the right price."

Navy Boxer Scores Kayo.

By the Associated Press.

NORFOLK, Va., Sept. 8.—Ken Overlin of the U. S. S. Idaho, Idaho, knocked out out Frankie Remus of the U. S. S. Tennessee, Navy middleweight champion, in the eighth round of a Navy championship bout here tonight.

Jockey Cooper Suspended for Rest Of Fairmount Meet

R. G. COOPER, one of the leading riders at Fairmount in several past meetings, was suspended for the duration of the meeting yesterday when the stewards found him guilty of grabbing the equipment of a rival horse in the running of the fifth and feature race.

Cooper had the mount on Heavy Sugar, which finished second to Getalong.

The stewards who assessed the drastic penalty are J. T. Ireland and C. W. Hay, the latter a representative of the Illinois Racing Commission.

BUSTER CHARLES, 1929 INDIAN DECATHLON CHAMPION, MARRIED

By the Associated Press.

SANTA FE, Sept. 8.—Marriage of Nola Jordan and Wilson Charles at Bernalillo, N. M., July 27, was announced here today.

Charles, a graduate of Haskell, is one of the foremost Indian athletes of the nation and was decathlon champion in 1929. He is a Pi Kappa Alpha at the University of New Mexico.

Continued on Page 3, Column 2.

PAYS $37.18; HEAVY SUGAR SECOND; 8000 SEE PROGRAM

WHAT WINNERS PAID

Race Horse	Refund
1. Lepidus	$30.46
2. Miss Mascara	18.54
3. Tarpon	4.86
4. Royal See	3.08
5. Getalong	37.18
6. Bacardi Sweep	5.20
7. Boston Common	10.16
8—Lionhearted	9.34
Quinella	15.02
Daily Double	71.00

(Prices based on $2 ticket.)

By Dent McSkimming.

Fairmount's opening day crowd of 8000 was treated to something of a surprise party. From the moment that Lepidus won the first race on the card and paid $30.46, the program was one of upsets with a climax in the feature event, the Inaugural Handicap, in which Getalong gave the favorites a good beating and refunded $37.18.

Rapidly changing track conditions were largely responsible for the unexpected turn of events. As the horses went to the post in the first race the running strip was so muddy as to be termed "heavy." A bright sun and steady breeze soon stiffened it up to "slow," and then toward the close of the day it was "good." It was not definitely suited to mudders nor was it the kind of a track that fast sprinters like. It was made to order for upsets. And they happened.

The betting public put most of its money on Captain Joy and Altmark, coupled; and Heavy Sugar and Goober. Getalong had finished second to Heavy Sugar when the latter set a track record at Thistle Down but this fact didn't seem to make much of an impression on the crowd. As expected, Just High set the pace for the first quarter, but every horse in the field was close to the leader as they reached the turn.

Getalong Slips Through Rail.

Jockey L. Machado had Getalong running easily in fourth position, but had no chance to advance because the three leaders, Captain Joy, Heavy Sugar and Just High formed a solid line. But, as they swung into the home stretch, the three, battling heads apart, pulled away from the rail, ever so little. There was scarcely racing room in that alley, but Machado took the long chance and tried to go to the front. Getalong was equal to the demand and snatched the lead. The others, however, were still full of run and the struggle through the stretch was a thriller. Getalong, under Machado's expert handling, scored a smashing victory by three-quarters of a length over Heavy Sugar with Captain Joy third.

Lepidus Pays $30.46.

In winning the opening race, Lepidus, under J. W. Frye, displayed remarkable courage and staying qualities. For, shortly after they turned into the home stretch, Keltner, working forward on the outside, came abreast and appeared to be moving faster than Lepidus. The latter, however, refused to stop. It was a thrilling stretch run, Lepidus finishing first by the margin of a head. The favorite, Squire Bob, beat only one horse in the field of eight. The winner refunded $30.46.

As the horses paraded past the grandstand on the way to the post in the second race, Jockey F. A. Smith was thrown from the saddle by Miss Mascara. The shout of awe that came from the crowd had a distinctly feminine tone. It was the women who gasped for fear the little rider would be injured.

Smith dusted himself off and climbed back into the saddle, apparently unhurt, but when he dismounted after bringing Miss Mascara home a winner, it was noticed that he was limping badly. His skill as a rider was largely responsible for Miss Mascara's victory. He had her away fast, stole a slight

The IF Table

AMERICAN LEAGUE.

	Won.	Lost.	Pct.	Win.	Lose.
Detroit	86	47	.647	.649	.642
New York	82	52	.612	.615	.607
Cleveland	71	61	.538	.541	.534
Boston	68	66	.507	.511	.504
BROWNS	61	71	.462	.466	.459
Washington	59	72	.450	.455	.447
Philadelphia	55	74	.426	.431	.423
Chicago	46	85	.351	.356	.348

NATIONAL LEAGUE.

	Won.	Lost.	Pct.	Win.	Lose.
New York	85	48	.639	.642	.634
CARDINALS	77	53	.592	.595	.588
Chicago	76	55	.580	.583	.576
Boston	68	63	.519	.523	.515
Pit'sburgh	64	65	.496	.500	.492
Brooklyn	55	75	.423	.427	.420
Philadelphia	48	79	.378	.383	.375
Cincinnati	47	82	.364	.369	.362

Today's Schedule.

AMERICAN LEAGUE.
New York at St. Louis (two games).
Boston at Detroit.
Philadelphia at Cleveland.
Washington at Chicago.

NATIONAL LEAGUE.
Cardinals at Philadelphia (two games).
Pittsburgh at New York.
Chicago at Boston.
Cincinnati at Brooklyn (two games).

Yesterday's Results.

AMERICAN LEAGUE.
Washington 5, Browns 1.
New York 7, Chicago 1.
Philadelphia 4-1, Detroit 3-2.
Cleveland 5-3, Boston 1-2.

NATIONAL LEAGUE.
All games postponed because of rain.

FOUR NATIONAL LEAGUERS ARE NAMED ON RUTH'S 1934 TEAM

Gehringer, at Second Base, Only Unanimous Choice of Committee

Continued From Page One.

the 10 players. This year I differ on three players, just as I did in 1931. Following is the makeup of the All-America Board:

JACK MALANEY of the Boston Post.

WARREN BROWN of the Chicago Herald-Examiner.

TOM SWOPE of the Cincinnati Post.

ED BANG of the Cleveland News.

BUD SHAVER of the Detroit Times.

W. S. FARNSWORTH of the New York Evening Journal.

JAMES ISAMINGER of the Philadelphia Inquirer.

HARRY KECK of the Pittsburgh Sun Telegraph.

J. E. WRAY of the St. Louis Post-Dispatch.

KIRK MILLER of the Washington Times.

CHRISTY WALSH of New York.

I agreed with the board on catcher, first and second baseman, and one pitcher. My outfield choices are the three with highest votes in the poll—Ott with nine votes in two positions, Simmons with seven in two positions, and Paul Waner with six in two positions. **Gehringer was the unanimous choice of the 11 board members and myself.** We differed at shortstop, third base, and on one of the two pitchers. In the paragraphs devoted to each position, I offer my reasons for the selection of Arky Vaughan, Bill Werber and Jerome Dean over the players who received more votes from the board.

Five of the 10 players on the 1934 team have been chosen in other years. **This is the seventh appearance of Al Simmons, tying the high mark which had been held only by Rogers Hornsby.** Mickey Cochrane is named for the sixth time, and Lou Gehrig for the fourth year, while Paul Waner and Charley Gehringer become three-time choices. The newcomers are Lefty Gomez, Jerome "Dizzy" Dean, Mel Ott, Arky Vaughan, and Bill Werber.

Chuck Klein and Joe Cronin are missing after four consecutive years. Pie Traynor after three years, and Bill Dickey after two successive selections. It is interesting to note that Simmons and Gehringer are the only 1933 selections to repeat, and that no player of the 1932 team is to be found in this year's group. However, two or more players from each of the five teams chosen from 1927 to 1931, inclusive, are named in the 1934 group.

Hornsby, Simmons Placed on Ruth's Clubs Seven Times

Seven Times—Hornsby, Simmons.

Six Times — Traynor, Cochrane.

Four Times — Grove, Klein, Cronin, Gehrig.

Three Times—Speaker, Frisch, Foxx, Cuyler, P. Waner, Gehringer.

Two Times — Heilmann, Schang, Shocker, Jamieson, Goslin, Pennock, Vance, J. Sewell, Jackson, Lindstrom, Hack Wilson, Averill, Dickey.

One Time — Cobb, Sisler, E. Scott, J. Bush, Blue, Gerber, Schmidt, Alexander, Roush, Judge, Peckinpaugh, Dugan, Bottomley, Wright, Bluege, Rommell, Mostil, G. Burns, Hargrave, Uhle, R. Meusel, Lyons, Ruel, Root, Douthit, L. Benton, Hoyt, G. Bush, F. Herman, Terry, W. Ferrell, Melillo, Brandt, O'Doul, Lazzeri, Warneke, Berger, Hubbell, Whitehill, Gomez, J. Dean, Ott, Vaughan, Werber.

Gehrig's Hitting Power Gives Him Edge Over Terry in First Base Race

Now for the various positions and the reasons why I have chosen the players:

FIRST BASE.

Lou Gehrig is named as the outstanding first baseman of the year, and I am sure that there will be few to disagree with this selection. In the vote by the All-America Board, Lou received nine of the 11 votes, with the two remaining ballots being cast for Manager Bill Terry of the Giants. Jimmy Foxx, the choice in 1932 and 1933, has not performed quite up to his standard for these two years, and Gehrig has outshone the heavy hitter of the Mackmen in allround play.

Gehrig is picked over Terry because of his greater hitting power. The Giants' manager is generally accorded an edge over Gehrig in the defensive side of the game, but in sheer hitting power Lou excels. He has had almost twice as many hits for extra bases as Terry has made, and he has been the leader of all major league players in driving runs home. I have always felt, too, that Gehrig's fielding has not been properly appreciated, because so much stress has been laid on his hitting.

Besides the first basemen mentioned above, Jim Collins, Sam Leslie, Hank Greenberg and Hal Trosky have distinguished themselves.

SECOND BASE.

There was "no contest" for the distinction of being the best second baseman of the year. The honor goes to Charley Gehringer of the Detroit Tigers, with plenty to spare. Recognized for the past few years as one of the outstanding players of the game, he has proved himself even more valuable this season. His sterling play has been a big factor in the Tigers' pennant drive. Charley is enjoying his greatest season as a hitter since he joined the Tigers and his fielding, as usual, has been brilliant.

Odell Hale of the Indians, Buddy Myer of the Senators, Frank Frisch of the Cardinals, and Billy Herman of the Cubs, are also rated highly on their season's performances.

SHORTSTOP.

My choice as the most valuable shortstop of the year is Arky Vaughan of the Pittsburgh Pirates. For the past four seasons the honor has been won by Joe Cronin of the Washington Senators, who still rates high among the players at this position. But the Washington manager has had one of those mediocre batting seasons, such as crop up in the lives of the best of players. Cronin's fielding, it seemed to me, was steadier than it had been in the past—at least it was in the games against the Yankees—but his drop in hitting cost him first honors.

Vaughan has hit .325 for the season, and from what I know about him as a defensive player, he gets the call for allround play. Bill Knickerbocker of the Cleveland Indians and Bill Rogell of the Detroit Tigers have starred at this position, as have Travis Jackson of the Giants and Dick Bartell of the Phillies. Jackson has made a marvelous comeback and he has again proved himself to be an outstanding shortstop. But he has hit about 40 points below the mark of Vaughan.

THIRD BASE.

Third base play in the two major leagues this season has shown some highly capable performers. New players have come to the fore at this position during the past two or three seasons, particularly in the American League, where only Willie Kamm remains as a reminder of the third basemen of a few years ago. In the National League the older players are holding on to better advantage.

Among the youngest players who have risen to stardom I regard **Bill Werber of the Boston Red Sox as the best all-round performer among the 1934 third basemen, and I give him the place of honor because of his speed. As the best base runner in the two major leagues this season, he carries a value possessed by no other third baseman.** His speed not only puts him in position to score runs which less capable runners would not be in position to score, but his presence on the bases lessens the effectiveness of any opposing pitcher.

Owen of Detroit received a higher vote from the newspaper jury which makes a selection each year in conjunction with mine. I readily agree that Owen has come along this year as one of the new stars of our league—a grand fielder and good hitter as well. But Werber has performed as well defensively against our club as any third baseman I have seen this year, and he, too, has been one of the outstanding hitters of the year. Add, then, the base running ability which none of his rivals can show, and he gets the call. Frank Higgins is another of the younger stars at third base, and Cecil Travis of the Senators is a capable hitter whose fielding will improve with experience. Stripp and Traynor have done the best work of the National League third basemen. Traynor was my choice for third base in each of the last three years.

LEFT FIELD.

An old familiar figure bobs up as left fielder. It is Al Simmons who had been a member of the outfield trio six times from 1927 to 1933, inclusive, missing only the 1932 team when Lefty O'Doul received the call. Occupants of left field have been particularly notable in high-class performances this year, with Heinie Manush, Goose Goslin, Roy and Bob Johnson, Ethan Allen, Joe Moore, Joe Medwick and Chuck Klein among the players whose work stood out. Klein's hitting has been far below his previous high standard, but he has done well despite this apparent dropping off.

I figured out the work of the various left fielders and the choice finally narrowed down to two—Simmons and Manush. On the play for the early part of the season, Manush excelled the White Sox outfielder, but during the latter part, Simmons has come along fast and has overcome that early advantage. I rate Simmons over Manush chiefly because of his superior throwing ability. Heinie puts more spirit into his play than Al does, but the Washington star lacks the physical capabilities, and also the driving power of the Chicagoan.

CENTER FIELD.

An outstanding player of several seasons past, though he never before had been a member of one of these teams, is the selection for center field. My choice is Melvin Ott, who qualified for this position when he played numerous games in center field during the first Western trip of the Giants this year and also for a time after they came back to the Polo Grounds. Ott is a right fielder generally, and a great one, as well as a grand hitter. During the past four years the superlative performance of Chuck Klein crowded Ott off the all-star team.

Ott would be a powerful candidate for the right field berth this season, but his work in center field permits the shift which works out to the best advantage in bringing the three leading outfielders of the year together.

RIGHT FIELD.

Paul Waner, a choice for the right field berth in 1927 and 1928, is back again after a lapse of six years. The Pittsburgh veteran and Ott were clearly the outstanding right fielders of the season. Next to these two I would rate Babe Herman of the Cubs, Pete Fox of the Tigers and Johnny Moore of the Phillies. Waner's powerful hitting entitles him to the honor over all except Ott, whom I rate on a par with the Pittsburgher or perhaps a trifle ahead in this year's play. These two and Simmons strike me as the best performers among the 1934 outfielders and they comprise the logical trio for the places on the All-America team.

Right fielders have not been as prominent this season as have the center fielders, or left fielders. But both Paul Waner and Ott have stood out brilliantly.

HOW COMMITTEE VOTED BY POSITIONS

FIRST BASE		**CENTER FIELD**	
GEHRIG	9	OTT	3
Terry	2	Simmons	3
		P. Waner	2
SECOND BASE		Berger	1
GEHRINGER	11	Klein	1
		Averill	1
SHORTSTOP			
Jackson	3	**RIGHT FIELD**	
Cronin	3	Ott	6
VAUGHAN	2	P. WANER	4
Bartell	1	Medwick	1
Knickerbocker	1		
Rogell	1	**CATCHER**	
		COCHRANE	7
THIRD BASE		Dickey	4
Owen	4	Hartnett	1
WERBER	3	Lopez	1
Higgins	2	Mancuso	1
Traynor	2		
		***PITCHERS**	
LEFT FIELD		Rowe	7½
SIMMONS	4	GOMEZ	5½
Manush	4	DEAN	4½
Joe Moore	2	Hubbell	4
Bob Johnson	1	Schumacher	½

*Fractional votes for pitchers due to fact that one member named four, instead of two.

Rowe a Great Pitcher, but Dean's Work Entitles Him to Place on Team

CATCHING.

Back in 1925, I first selected Mickey Cochrane as the outstanding catcher of the year. Then for two seasons Mickey was in eclipse, but he came back in 1928 and from that time to the close of the 1931 season he led the field. During the seasons of 1932 and 1933, Cochrane was displaced by Bill Dickey of the Yankees, who enjoyed two brilliant campaigns. But this year Mickey is back again. And I am sure that there will be few who will rise to dispute the choice. Not only has his catching been up to his previous high standard, but he has been batting to a .324 average.

Managing a team has not interfered with the sterling work of the dynamic backstop, as many of us believed it would. It merely helped to add to his greatness by proving that he could do more things well than he has done before, and that he could bear a heavier burden without weakening.

Bill Dickey and Rick Ferrell were the others who vied with Cochrane for the distinction of being the best catchers in the American League, and Cochrane was without question the best of this trio. Hartnett and Lombardi caught well and were the best hitters among the National League's regular receivers, while Wilson and Mancuso also did grand work behind the bat. Lopez also enjoyed a good season. But none of these could match the allround performance of the Detroit leader.

PITCHERS.

And now for the selections which will cause more controversy, I believe than any others on this All-America team. It concerns the two pitchers. It would be a simple matter to choose three pitchers this year, and it would be easy to explain that every team should have at least three. But the board's ruling requires the naming of two so I will stick to it. If I had to name three I would select Lefty Gomez, Jerome "Dizzy" Dean and Lynwood "Schoolboy" Rowe.

With only two to name my choices are Gomez and Dean.

The All-America Board voted for Rowe and Gomez, with Dean third.

Why haven't I picked Rowe?

Not because I haven't a high regard for the pitching ability of this 22-year-old Detroit youngster. One has only to swing against him to know what a great pitcher he is. It wouldn't surprise me if Rowe goes on to become one of the greatest pitchers baseball ever knew, capable of ranking with the best of all time.

But on 1934 performances, I believe Gomez rates first, and a close analysis of the figures up to Sept. 1, when I had to make my selections, indicates that Dean had done just a little more than Rowe. Not a great deal, to be sure, but enough to make me feel that the Cardinal star is entitled to the honors.

First of all I'll explain my choice of Gomez. He has 24 victories to his credit, against four defeats. One defeat was a 1—0 game on May 30, when Earl Whitehill held the Yankees to one hit. His second defeat was a 4—1 setback by Cleveland on June 22, during which game the Indians got no more than two hits in any inning. His third defeat was the result of a long hit on July 18 when Gomez pitched only a part of the ninth inning against the Indians. The White Sox handed Gomez his fourth defeat last Friday. Lefty won seven games in a row, lost one, won two and then lost his third decision. He had 10 straight to his credit when stopped by the White Sox.

So much for Gomez as top pitcher of the year.

Why Dean Was Given Place.

Rowe's work has been more sensational and spectacular than Dean's, to be sure. But the Schoolboy profited because his winnings were bunched in a long spectacular streak. Up to June 15 Rowe had pitched only four victories for the Tigers, in a season starting April 17. That's almost two months!

Up to now, Dean has taken part in more games than Rowe; he has pitched more innings than the Detroit star, and he leads in complete games and shutouts, while issuing fewer bases on balls. Rowe excels by a slight margin in strikeouts per nine innings, also in hit allowance. Dean has more victories to his credit than Rowe. He has starred for the Cardinals all season, and he has been particularly successful against the Giants, the team the Cards had to fight for a pennant. **Another consideration in Dean's favor was that the Cardinals rank some distance below the Tigers in hitting, and by a great margin in run making. Dean naturally did not have the hitting support that a team like Detroit would give him toward winning games.**

Hence my choice is Dean over Rowe, while still conceding that the Schoolboy is one of the great pitchers of recent years.

Other prominent pitchers have been Carl Hubbell, Tex Carleton, Curt Davis, Van Mungo, Charley Ruffing, and Tom Bridges. But Gomez, Dean and Rowe have done better than any of these.

There you are, ladies and gentlemen of the baseball public—including my sand lot friends! And now a new thought comes to me — I would like to know your opinion regarding this year's selection. Write me care All-America Board of Baseball, 235 East Forty-fifth street, New York City.

(Copyright, 1934.)

Babe Ruth's All-America Teams of Past Seasons

1922		**1925**		**1928**		**1931**	
Heilmann, rf	.356	Cuyler, rf	.357	P. Waner, rf	.370	Klein, rf	.337
Speaker, cf	.378	Speaker, cf	.389	Douthit, cf	.295	Averill, cf	.333
Cobb, lf	.401	Goslin, lf	.335	Simmons, lf	.351	Simmons, lf	.390
Sisler, 1b	.420	Bottomley, 1b	.369	Gehrig, 1b	.374	Gehrig, 1b	.341
Hornsby, 2b	.401	Hornsby, 2b	.403	Hornsby, 2b	.387	Melillo, 2b	.306
Scott, ss	.269	Wright, ss	.308	J. Sewell, ss	.323	Cronin, ss	.306
Frisch, 3b	.327	Bluege, 3b	.287	Lindstrom, 3b	.358	Traynor, 3b	.298
Schang, c	.319	Cochrane, c	.331	Cochrane, c	.393	Cochrane, c	.349
J. Bush, p	.26—7	Rommell, p	.21—10	L. Benton, p	.25—9	Grove, p	.31—4
Shocker, p	.24—17	Vance p	.22—9	Hoyt, p	.23—7	Brandt, p	.18—11
1923		**1926**		**1929**		**1932**	
Heilmann, rf	.403	Cuyler, rf	.321	F. Herman, rf	.381	Klein, rf	.348
Speaker, cf	.380	Mostil, cf	.328	Wilson, cf	.345	Averill, cf	.314
Jamieson, lf	.345	Goslin, lf	.354	Simmons, lf	.365	O'Doul, lf	.368
Sisler, 1b	.384	G. Burns, 1b	.358	Foxx, 1b	.354	Foxx, 1b	.364
Hornsby, 2b	.384	Hornsby, 2b	.317	Hornsby, 2b	.380	Lazzeri, 2b	.300
Gerber, ss	.281	J. Sewell, ss	.324	Jackson, ss	.294	Cronin, ss	.318
Frisch, 3b	.348	Traynor, 3b	.317	Traynor, 3b	.356	Traynor, 3b	.329
Schmidt, c	.248	Hargrave, c	.353	Cochrane, c	.331	Dickey, c	.310
Shocker, p	.20—12	Pennock, p	.23—11	Grove, p	.20—6	Grove, p	.25—10
Alexander, p	.22—12	Uhle, p	.27—11	G. Bush, p	.18—7	Warneke, p	.22—6
1924		**1927**		**1930**		**1933**	
Cuyler, rf	.354	P. Waner, rf	.380	Klein, rf	.386	Klein, rf	.368
Roush, cf	.348	Simmons, cf	.392	Wilson, cf	.356	Berger, cf	.311
Jamieson, lf	.358	Meusel, lf	.337	Simmons, lf	.381	Simmons, lf	.330
Judge, 1b	.324	Gehrig, 1b	.377	Terry, 1b	.401	Foxx, 1b	.356
Hornsby, 2b	.424	Frisch, 2b	.337	Gehringer, 2b	.330	Gehringer, 2b	.336
Peckinp'gh, ss	.272	Jackson, ss	.318	Cronin, ss	.346	Cronin, ss	.311
Dugan, 3b	.302	Traynor, 3b	.343	Lindstrom, 3b	.379	Traynor, 3b	.305
Schang, c	.292	Ruel, c	.308	Cochrane, c	.357	Dickey, c	.321
Pennock, p	.21—9	Lyons, p	.22—14	Grove, p	.28—5	Hubbell, p	.23—12
Vance, p	.28—6	Root, p	.26—15	Ferrell, p	.25—13	Whitehill, p	.22—8

Nice gazing, Swami! Now take another squint and tell us when they will clinch the w. s.

Crystal gazing is all right as far as it goes, but the trouble is the game is played with baseballs instead of glass balls.

Louis Von Weise looked into the crystal not long ago and said: "It looks like first division!" Then the smoke got in his eyes and everything went black.

However, the Browns may finish 7th this year and next year they will only have to move up one notch to gain a place among the first four.

Sez by L. C. Paris

They Come and Go.

FULL soon the educated toe
Will make the sporting page
And pitching feats of Schoolboy Rowe
No more will be the rage.

But every sport must have its day
On diamond, grid or track;
Each in its turn must blaze away
Then gracefully fall back.

Same Old Rabbit.

Both Heydler and Harridge, presidents of their respective leagues, aver that there has been no change in the ball since the season started. Indicating that the rabbit is simply a state of mind.

Anyhow, if the ball hasn't been de-rabbited, we have the satisfaction of knowing that it has been debunked.

What to Do!

The man on the sandbox says the movies have you in a run-up. You take the kiddies to see a picture that has been pronounced okay and then get slapped in the face by a lot of previews of coming attractions showing the worst features of each. How come?

A crystal gazer says Detroit will clinch the pennnant on Sept. 20.



Mr. Rowe, Meet Mr. Hubbell.

Schoolboy Rowe says the Tigers will take the Giants for four in a row.

WHICH indicates that Schoolboy Rowe
Is talking through his straw chapeau.
He may be right but after all
The Schoolboy doesn't know it all,
For there's a certain guy named Hubbell
Whose middle monaker is Trouble.

Silence Is Golden.

In spite of the passing of the silent movies and the fabulous salaries of the talkie stars, Charlie Chaplin is still the richest actor in Hollywood. Indicating that money talks if Charlie doesn't.

Of course, Charley doesn't spend much for clothes. He has worn the same suit, shoes, hat and cane for years. He ought to have money.

See where Enzo Fiermonte has signed off with Mrs. Madeline Force Astor Dick Fiermonte



and signed on with "Doc" Kearns. Enzo says he wants to earn his own way and he thinks that the "Doc" is the guy who can show him the way.

Never let it be said that "Doc" doesn't know the ropes inside and out. He invented the word "We" before Col. Charles Lindbergh was ever heard of.

Our old friend Phil Todt, now playing first base for St. Paul, has equaled the American Association record of 50 straight games without an error and is still going, unless he makes one before this is printed. Indicating that Todt is very much alive.

FIGHT AND OTHER SPORTS EVENTS DELAYED BY RAIN

NEW YORK, Sept. 8.—A tropical storm roaring up out of the southeast, today handed knockout blows to a world's title boxing bout, the East-West polo matches, the men's national tennis championships, major league baseball and a host of other small and large sports events scheduled for the Eastern area.

Promoters of the Barney Ross-Jimmy McLarnin 15-round welterweight championship fight, twice previously postponed for 24-hour stretches, took no more chances on the present weather and put the fight over a full week, until next Saturday, Sept. 15.

The first of the East-West polo matches scheduled for the Meadowbrook Club on Long Island, was set back until next Wednesday, with the second match to be played Saturday and the third, if necessary, on a date to be set later. International Field looked like a lake today.

The men's tennis championships at Forest Hills, already three days behind schedule, were moved back another 24 hours. The final is now scheduled, weather permitting, for Wednesday.

The major league baseball games rained out were wiped permanently from the schedule unless it should happen that the National League pennant race narrows down to a point where they might decide the winner, in which case they would be played. In this category were the St. Louis-Brooklyn doubleheader and the final game of the series between the New York Giants and the Chicago Cubs, both washed out.

The only sports rugged enough to withstand the attack of Old Man Weather were golf, horse and dog racing. The fields were cut down even there but the programs went on.

Normandy, Maplewood And University City Strongest in County

University City, Normandy and Maplewood are the three schools which are most likely to be leading the league when the 1934 St. Louis County League football season is over. This conclusion is drawn from the reports of the coaches after the first week of practice, which ended last Friday. This pre-season estimate is based on the veterans returning to the schools and the new players that have reported for practice.

One new coach and four assistant coaches will be at county schools this season. The new head coach is Ben Douglas, former Grinnell College star, and a member of the Brooklyn Dodgers' professional football team last year, who will take over the coaching job at Maplewood High School.

All-America End to Coach.

Assisting Douglas will be Paul Moss, Purdue's All-America end in 1931 and 1932. Moss also played professional football last season, being with the Pittsburgh Pirates.

Orville E. Boekemeier, end on Missouri University's team the past two seasons, will aid in coaching the team at the high school from which he graduated, St. Charles.

George Kappelman, Warrensburg Teachers' College graduate, will assist Bob Geddes in directing the Ritenour team.

James R. Cretcher, Albion College, will assist at Clayton.

University City has tied for or won the County League title five out of the six years that Coach Clarence A. "Stub" Muhl has been directing the team. Last year it was the only high school in this district that was undefeated or untied, although it tied for the County League title with Normandy and Kirkwood when it had to forfeit a game due to the use of an eligible player.

Muhl Has 12 Letter Men.

Twelve letter men return to make this season's prospects the best that Coach Muhl has ever had. Backfield men, headed by All-County Quarterback Dick Yore, are speedy and good ball carriers, but a passer and punter is needed to make the backfield function effectively.

One side of the line must be replaced, as a guard, tackle and end are lacking.

With this promising material, the University City Indians face a difficult schedule, for they must play four important contests in succession.

Beginning with the intersectional game against Tuscaloosa, Ala., on Oct. 27, the Indians face Kirkwood, Normandy and Maplewood on successive week-ends. This means that Muhl must keep his men "keyed up" for four successive games. However, Muhl has met almost every situation that has come up before in County League football and it may be that, using his plentiful reserves, he may win all four of these games.

Normandy probably will have the heaviest team in the league, as a large squad of unusually heavy boys has reported, among them being eight letter men. From the letter men and prospects out, a team averaging 170 pounds per man could be put on the field.

Harold Tracy, one of the best halfbacks in the County League last year, will be the key man of the offense this season, and may call signals. Tracy is co-captain of the team.

An All-County guard, Ed Scannell; a fine big tackle, Normand Meyers, and two good ends will be the start of Normandy's line. Mel Aussieker, end last year, and co-captain of this year's team, will be shifted to a backfield position.

Two Schools Have Night Games.

Normandy will join St. Charles this year in presenting night football to county high school followers, four games and one practice contest being scheduled for the Vikings' field at night. Normandy will play the longest season of any of the county schools, starting with a practice contest against Ben Blewett, Sept. 15, at night, and ending with Wellston on Thanksgiving morning. Ten games are on its schedule.

At Maplewood, two new coaches will direct this year's squad, with Douglas taking over the head coaching duties, and Moss coaching the line.

Douglas plans to use a punt formation, with plenty of passes and trick plays. Eight letter men are in the group of 150 players that have reported. This large number of boys is due to the fact that Maplewood is going to have ABC teams playing. About 50 of the squad belong to the varsity team.

Moss is delighted with the prospects for his line this season, saying that his linesmen are going to be plenty "tough" for opponents. Moss is drilling the linemen on fundamentals and a well-coached team probably will take the field when Maplewood plays its first game under the floodlights at C. B. C.'s field on Sept. 21.

Star Backs Return to Kirkwood.

Kirkwood has an All-County player returning in Ben Peeples, halfback. Peeples, John Loveridge and Bob Johnson, halfbacks, and Fred Krienkamp, guard, are the only letter men at Kirkwood, and a small squad of 35 has turned out for the team. But this squad, while small, contains many good prospects, including Bill Heffelfinger, a splendid passer and line plunger; Louis Wasson and Bud Wallach, two likely looking guards, and Harvey Cox and Bob Van Patten, centers.

Kirkwood has been consistent in finishing high in County League standings, and if Peeples can repeat his fine work of last season, and some of the prospects come through, this year's Kirkwood team may again be leading or tied for the title as it was last season.

Webster Groves will have two tackles around which to build its team, Gaynor Blake and John Tyler, co-captains, these being the only letter men. A large squad of 125 furnishes Coach Froebel, F. Gaines with a chance to fill in the numerous vacancies caused by graduation last season, and many players returning from last year's squad may make Webster Groves the surprise team of the league.

Wellston, Ritenour, Clayton and St. Charles appear to lack the veterans and replacements that the other schools possess so that they probably will be battling the other teams with the hope of keeping the scores low or creating a major upset. In games among themselves, these four schools appear to be nearly equal, with possibly Ritenour having a slight edge due to its larger enrollment.

COUNTY LEAGUE'S FOOTBALL SCHEDULE

Sept. 15—*Ben Blewett at Normandy (practice game).

Sept. 21—Normandy at Beaumont; *Central at St. Charles; *Maplewood at C. B. C.

Sept. 22—Webster Groves at Madison (Ill.)

Sept. 28—*St. Louis University High at Normandy; *Maplewood at St. Charles (non-league game); Madison (Ill.) at Wellston; Ritenour at Central Catholic High of East St. Louis.

Sept. 29—Kirkwood at Belleville; Clayton at Principia Academy; Beaumont at Webster Groves.

Oct. 5—*Normandy at Evansville (Ind.); **Maplewood at Wellston; Country Day at Ritenour.

Oct. 6—**University City at Clayton; **St. Charles at Kirkwood; Central at Webster Groves.

Oct. 12—**Ritenour at St. Charles (night game); **Normandy at Maplewood.

Oct. 13—**Wellston at Clayton; **University City at Webster Groves; Ben Blewett at Kirkwood.

Oct. 19—**St. Charles at University City; Principia at Wellston; St. Louis University High at Maplewood; **Ritenour at Normandy (night game).

Oct. 20—John Burroughs at Clayton.

Oct. 26—**Clayton at Ritenour; **Wellston at St. Charles (night game); **Kirkwood at Normandy (night game).

Oct. 27—Tuscaloosa (Ala.) vs. University City at Washington University Stadium; **Webster Groves at Maplewood.

Nov. 2—**Kirkwood at University City; **Ritenour at Maplewood; *Central Catholic High of East St. Louis at Normandy; Ben Blewett at Wellston; St. Charles at Columbia (Mo.).

Nov. 3—**Clayton at Webster Groves.

Nov. 9—**Webster Groves at Ritenour; **University City at Normandy; **Maplewood at Kirkwood.

Nov. 10—**Clayton at St. Charles.

Nov. 16—Dupo (Ill.) at Ritenour; **Webster Groves at Normandy.

Nov. 17—**Wellston at Kirkwood; **Maplewood at University City; Country Day at Clayton.

Nov. 24—University City at Missouri Military Academy (Mexico, Mo.).

Nov. 29—**Wellston at Normandy (morning game); Kirkwood at Webster Groves.

*Indicates night game.

**Indicates league game.

ST. AGATHAS AND WEICKS TO OPEN MUNICIPAL TITLE SERIES TODAY

THE BATTING ORDER

WEICKS	ST. AGATHA
Kienzler rf	E. Gabel rf
McCoy 1b	Berger lf
Laffler 3b	Held c
Nixon lf	Dulle cf
Savage ss	Wilkes 1b
Saussele cf	W. Gabel 2b
Boskoff 2b	Kessler 3b
Fraizer c	Bredeman ss
George p	Erbs p

Umpires—H. Donovan, plate; J. Finnegan, bases. Scorer—C. Dailey.

The "world series" of Municipal baseball is scheduled to get under way today when the Weicks, champions of the South Side League, meet St. Agatha, title winners in the Wilson South Side Sodality League in the first of a three-game series to decide the championship of the Municipal Baseball Association. The game is scheduled for Diamond No. 1 at Fairgrounds Park and will begin at 3:15 p. m. The title series was originally scheduled to open last Sunday, but inclement weather forced a postponement.

One change has been made in the lineup of the Weicks. Manager Tony Simonic has decided to send Carl Boskoff to second base in his position. Otherwise the lineups are the same as those that carried both teams through to the final. Charles "Lefty" George will be on the mound for the Weicks with Otto Fraizer doing the catching. Art Erbs is expected to get the call to handle the pitching duties for St. Agatha and Jack Held will be behind the bat.

The Weicks and St. Agatha teams are two of the four that were seeded in the eliminations. Each team has scored three victories and with both teams at full strength today's contest is expected to bring out some of the finest baseball that has been seen on a Municipal diamond this season.

Another feature of this championship series is that the two teams are managed by brothers. Tony Simonic directs the play of the Weicks and Joe Simonic is manager of St. Agatha. Both finalists are South St. Louis representatives.

The second game of the series will be played next Sunday and if a third contest is necessary to decide the championship it will be played two weeks from today.

Two preliminary games are scheduled to precede the title tilt. In the first game, starting at 11 a. m., the Bishops of the South End Intermediate League will play the Kingdom House Tigers of the South Side Y. M. C. A. Brotherhood League. The second game, starting at 1 p. m., brings together the Police Department nine of the Mound City League and the Sunrise Club.

MUNY HORSESHOE TITLE WILL BE DECIDED TODAY

The final series of 16 games for the Municipal Horseshoe pitching championship will be played today between the Sunsets, Carondelet Divisional winners, and the Angelicas, champions of the Fairgrounds Division. The matches will start at 9:30 o'clock this morning at Carondelet Park.

The Sunsets took a lead of 10—6 in the first set of 16 matches played at the Fairgrounds Park. Six all-time records were broken and one tied in the first contest. Sunset needs to win but seven of the 16 matches today to win the title.

DISTRICT PROS IN TOURNEY TOMORROW; HANDICAP THURSDAY

Golf professionals of the St. Louis district will hold an individual sweepstakes at Meadow Brook Country Club tomorrow, 18 holes of medal play, scheduled to start at 2 o'clock.

Ben Richter won a similar event held at Sunset Hill Country Club last Tuesday and another will be held at University City next Sunday afternoon.

Roster of County League Elevens

MAPLEWOOD.

LETTERMEN—Bob Orf, Bud Orf, Jack Whalen and Tommy Garrett, ends; Lester Nortman, fullback; Charles Timm, center; John McGoogan, guard, and Howard Wirth, tackle. Captain is appointed for each game.

PROSPECTS—Harry Morrison, guard; Frank Woodworth and Jack Oberholt, tackles; Norman Ficke, Carl Pingle, Paul Christman and James Cole, backfield.

HEAD COACH—Ben Douglas, Grinnell College, 1931; assistant—Paul Moss, Purdue, 1932.

WEBSTER GROVES.

LETTERMEN—Gaynor Blake and John Tyler, tackles and co-captains.

PROSPECTS—Ed Breen, Jack Lindstead and Bruce Alger, centers; G. Heitert, Bud Guthrie, Mark Moody, G. Yeager and Harold Hohn, guards; Dan Schreiber, E. Busch and Bill Weider, tackles; R. Hudler, B. Moller, Lloyd Peters and Sam Borgin, ends; Jack Howe, Les Frailey, Evan Wright and Chuck Willingham, quarterbacks; Gale Keene, Tom Grace and Fred Buck, fullbacks; Dick Kohlman, Jim Heiter and Bill Kelley, halfbacks.

HEAD COACH—Froebel F. Gaines, University of Illinois, 1925; assistant—Tom McAstor, Kirksville, 1931.

UNIVERSITY CITY.

LETTERMEN—Dick Yore, quarterback; Kenneth Hughes, fullback; Harvey Rohde, Leo Shakofsky, Everett Watkins, Charles Gillies and Douglas Pollock, halfbacks; Tom McConnell, center; Bill Marre, guard; Fred Leyhe, end or tackle; Howard Cory, end, and Russell Meredith, tackle.

Captain appointed for each game; honorary captain elected at end of season.

PROSPECTS—Alvin Fleischman, Bud Lewis, Louis Kaufmann, Dan Roth and Bill Chapman, halfbacks; Junior Schaller, Leonard Bierman and John Miravalle, centers; Milton Aronson, Walter Plessing, Russell Dorn, guards; Harry Haeussler, John Brasnell, Johnny Ryan, Gene Blades and Louis Krebs, tackles; Whitson, Eugene Siempelkamp, Ralph Nutter, Dick Holt, Albert Soain and Jack Devor, ends.

HEAD COACH—Clarence A. Muhl, University of Illinois, 1926; assistant—Henry E. Schemmers, University of Missouri, 1928.

ST. CHARLES.

LETTERMEN—Charles Hafer, center and co-captain; Karl Lehman, quarterback and co-captain; Harold Smeiser, guard; Charles Bauers, tackle; Marlin Wallendy, fullback; Ed Osiek, halfback; Frank Boschard, end.

PROSPECTS—Melvin Trampe, Robert Huff, Maurice Gibson and Duvell Weber, halfbacks; Paul Ward, guard; Walter Block, end, and Arthur Schultz, tackle.

HEAD COACH—O. C. Dueringer, Kirksville, 1927; assistant—Orville E. Boekemeier, University of Missouri, 1933.

RITENOUR.

LETTERMEN—Lee Umstadt, halfback; Howard Bell and Al Wunderli, fullbacks; James Stewett and Arthur Beynon, ends; Harold Seulinger, guard; Robert Buxdorfer, tackle. Captain appointed for each game.

PROSPECTS—Bill Broyles, fullback; Bernard Slattery, quarterback; Frank O'Donnell, William Schaeffer and Paul Marquis, halfbacks; Charles Durand, center; Norbert Maglin and Bruce Mingey, guards.

HEAD COACH—Robert P. Geddes, Oregon State University, 1930; assistant, George Koppelman, Warrensburg Teachers' College, 1928.

WELLSTON.

LETTERMEN—John Hogan, tackle and captain; Bob Steland, guard; Elmer Vermeman, end; Louis Doerr, center; Rollen Sharmb, quarterback.

PROSPECTS—Jess Whitelder, Sterling Kennedy, Sid Kelly, Frank Jordan, Sterling Lesler and Amos Smith, halfbacks; Damon Rickard, guard; Joe Moore, tackle; Aloys Horn and Norman Anthony, guard and center.

HEAD COACH—Millard M. Halter, University of Missouri, 1921. Assistant, Donald G. Nibeck, University of Missouri, 1927.

CLAYTON.

LETTERMEN—August Elbring and Bud Harvey, halfbacks; Dick Lund, center; Bob Hicks, guard. Captain appointed for each game.

PROSPECTS—Marion Schaeffer, halfback; Norbert Litzsinger and Bob Scott, quarterbacks; Bill Curtis, end, and Carl Roth, tackle.

HEAD COACH—James Davis, Northwestern University, 1925. Assistant, James R. Cretcher, Albion College, 1927.

KIRKWOOD.

LETTERMEN—John Loveridge, halfback and co-captain; Ben Peeples, quarterback; Bob Johnson, halfback; Fred Krienkamp, guard.

PROSPECTS—Bill Chaney, halfback and co-captain; Charles Witte, Louis Wasson, Gene de Saime, Anthony Claybush and Bud Wallach, guards; Harvey Cox and Bob Van Patten, centers; B

TEAM

AGATHAS AND ICKS TO OPEN UNICIPAL TITLE RIES TODAY

E BATTING ORDER

CKS	ST. AGATHA
er rf	E. Gabel rf
y 1b	Berger lf
r 3b	Held c
l lf	Dulle cf
e ss	Wilkes 1b
ele cf	W. Gabel 2b
ff 2b	Kessler 3b
r c	Bredeman ss
e p	Erbs p

mpires—H. Donovan, plate; Finnegan, bases. Scorer—C. iley.

"world series" of Municipal ll is scheduled to get under day when the Weicks, cham- of the South Side League, St. Agatha, title winners in Vilson South Side Sodality in the first of a three-game to decide the championship Municipal Baseball Associa- The game is scheduled for nd No. 1 at Fairgrounds Park ll begin at 3:15 p. m. The ries was originally scheduled n last Sunday, but inclement r forced a postponement. change has been made in the of the Weicks. Manager Simonic has decided to send oskoff to second base in his in. Otherwise the lineups are me as those that carried both through to the final. Charles George will be on the for the Weicks with Otto r doing the catching. Art is expected to get the call to the pitching duties for St. a and Jack Held will be be- he bat.

Weicks and St. Agatha teams wo of the four that were in the eliminations. Each has scored three victories and both teams at full strength s contest is expected to bring me of the finest baseball that been seen on a Municipal dia- this season.

ther feature of this champion- series is that the two teams managed by brothers. Tony hic directs the play of the ks and Joe Simonic is manager Agatha. Both finalists are St. Louis representatives.

e second game of the series e played next Sunday and if rd contest is necessary to de- the championship it will be d two weeks from today.

preliminary games are sched- to precede the title tilt. In rst game, starting at 11 a. m., ishops of the South End In- diate League will play the om House Tigers of the Side Y. M. C. A. Brother- League. The second game, ng at 1 p. m., brings together olice Department nine of the d City League and the Sunrise

NY HORSESHOE TITLE L BE DECIDED TODAY

final series of 16 games for Municipal Horseshoe pitching pionship will be played today en the Sunsets, Carondelet Di- al winners, and the Angelicas, pions of the Fairgrounds Di- . The matches will start at Clock this morning at Caron- Park.

e Sunsets took a lead of 10–6 first set of 16 matches played e Fairgrounds Park. Six all- records were broken and one in the first contest. Sunset to win but seven of the 16 hes today to win the title.

eague Elevens

RITENOUR.
TTERMEN—Lee Umstadt, halfback; d Bell and Al Wunderli, fullbacks; Stowell and Arthur Beynon, ends; Swingler, guard; Robert Boxdorfer, Captain appointed for each game. SPECTS—Bill Broyles, fullback; Slattery, quarterback; Francis hell, William Schaeffer and Paul ls, halfbacks; Charles Durand, cen- Norbert Martin and Bruce Minges.

AD COACH—Robert P. Geddes, Ore- te University, 1930; assistant, George man, Warrensburg Teachers' College.

WELLSTON.
TTERMEN—John Hogan, tackle and n; Bob Sieland, guard; Elmer Verse- end; Louis Doerr, center; Rollen Sha- uarterback.
OSPECTS—Jess Mitchell, Sterling dy, Sid Kelly, Frank Jordan, Gene and Amos Smith, halfbacks; Da- Rickard, guard; Joe Monro, tackle; Horn and Norman Anthony, guard nter.
AD COACH—Millard M. Halter, Uni- of Missouri, 1921. Assistant, Don- . Nibeck, University of Missouri.

CLAYTON.
TTERMEN—August Elbring and Bud y, halfbacks; Dick Lund, center; Bob guard. Captain appointed for each
OSPECTS—Marion Schaeffer, half- Norbert Litzsinger and Bob Soell, rbacks; Bill Curtis, end, and Carl Eagle.
AD COACH—James Davis, North- rn University, 1925. Assistant, James tcher, Albion College, 1927.

KIRKWOOD.
TTERMEN—John Loveridge, halfback o-captain; Ben Peeples, quarterback; Johnson, halfback; Fred Krienkamp, le.
OSPECTS—Bill Chaney, halfback and ptain; Charles Witte, Louis Wasson, de Hoffman, Anthony Claybush and Bud ch, guards; Harvey Cox and Bob Van , centers; Bud McMorran and Bill ffinger, halfbacks; John Levitt, tackle.
AD COACH—C. L. Lyons, University linois, 1923.

NORMANDY.
TTERMEN—Harold Tracy, halfback o-captain; Mel Ausshekerr, end; co- in; Tom Hough, fullback; LaVerne ell, Glen Pollard and John Sexton, Normand Meyers, tackle; El Scan- guard.
OSPECTS—Louis Check, end; Har- Hirsch and Charles Moritz, tackles; Or- Kloecker and Jack McKnaig, guards; Schulz and George Yeager, centers; ge Schneider, T. F. Webster and Art macher, halfbacks.
AD COACH—James L. Major, Uni- ty of Illinois, 1928.

BROWNS OUTHIT SENATORS, BUT LOSE SERIES FINAL, 5 TO 1

BURKE EFFECTIVE IN THE PINCHES; HADLEY HIT HARD IN EARLY INNINGS

The Senators' Farewell

WASHINGTON.

	AB.	R.	H.	O.	A.	E.
Bluege ss	4	0	0	0	4	0
Stone rf	4	1	2	4	0	1
Harris 2b	3	0	0	2	1	0
Manush lf	4	1	0	2	0	0
Bolton c	4	1	1	4	0	0
Schulte p	4	1	1	3	0	0
Sasko 1b	4	0	0	10	0	0
Kerr 2b	4	1	2	2	2	0
BURKE, P	3	0	1	0	2	0
Totals	34	5	7	27	9	1

BROWNS.

	AB.	R.	H.	O.	A.	E.
Clift 3b	5	0	0	1	6	0
Bejma rf	4	1	1	2	0	0
Burns 1b	3	0	1	10	0	0
Pepper cf	3	0	1	5	0	0
Hemsley lf	4	0	0	3	0	0
Mellilo 2b	4	0	0	3	2	0
Grube c	4	0	2	3	1	1
Strange ss	4	0	2	0	1	1
HADLEY, P	2	0	0	0	2	1
McAFEE, P	0	0	0	0	0	0
Hornsby	1	0	0	0	0	0
Hartley	1	0	1	0	0	0
Totals	35	1	8	27	12	3

Hornsby batted for Hadley in seventh.
Hartley batted for McAfee in ninth.

Innings—	1	2	3	4	5	6	7	8	9	
Washington	1	1	2	1	0	0	0	0	0	— 5
Browns	0	0	1	0	0	0	0	0	0	— 1

Two-base hits—Stone, Kerr, Bejma, Hartley. Three-base hit—Bolton. Runs batted in—Burke, Bolton, Schulte, Stone, Pepper. Sacrifice hit—Burke. Stolen bases—Stone, Harris. Bases on balls—Off Hadley, 2; off Burke 2. Struck out—By Hadley 3, by Burke 2. Pitching record—Off Hadley, 7 hits, 5 runs in 7 innings; off McAfee, no hits, no runs in 2 innings. Left on bases—St. Louis 9, Washington 4. Umpires—Donnelly and McGowan. Losing pitcher—Hadley. Time, 1:41.

Continued From Page One.

them and those which they manufactured legally, the Senators took very little time breaking in the run column and not much more in adding to their tally. As a matter of fact, they scored in each of the first four innings.

A double by Stone and a pass to Harris marked the Senators' first. Hadley steamed up to strike Manush out, but Stone and Harris started a double steal and when Grube threw into left field, Stone scored. A second-inning run was legitimate. Schulte opened with a single and, after Susko flied out, went to third when Kerr doubled. Burke promptly singled Schulte over.

The Browns were overtaken again by generosity in the third. With one down, Manush hit to Burns, and Hadley, who took the throw, failed to touch first. Bolton then got a flukey triple on an apparent one-bagger which bounced away from Hemsley and Manush scored. Bolton followed Heine over after Pepper caught Schulte's long fly. The fourth saw a fifth Washington run, which was made up of a single, a sacrifice and another single. Burke didn't appear to have very much "stuff," but the Browns couldn't score until the third, when Bejma doubled to left and Pepper singled him across.

Hornsby Grounds to Burke.

After the third, Burke's "nothing ball" continued effective and not a Brownie even reached first in the three following frames. In the seventh, with one gone, Grube manned a safe bunt past Burke and took second on Strange's hit to right. The runners advanced as Hornsby, batting for Hadley, was thrown out by Burke and both were stranded when Clift, more or less calmly, accepted a third strike.

The pinch-hitting business brought Bill McAfee in as the Browns' pitcher. Bill did right well when he pitched two hitless and scoreless innings, retiring the Senators in the ninth on three pitched balls but Burke continued his mastery over the Browns, and the Senators went away with an even break.

Brownie Notes

MANAGER HORNSBY has Ed Wells, his only left-hander, Knott and Newsom ready for the double-header with the Yanks today. If necessary, he says he'll use his entire staff to bring victory. The first game will start at 1:30 o'clock.

The Browns have announced the purchase of Pitcher H. Ashley Hillin from the San Antonio farm in the Texas League. Hillin, 22 years old and 6 feet, 3 inches tall, is a right-hander who has won 24 and lost 11 this year.

With Bejma and Hemsley in the outfield, the Browns muster eight right-handed hitters against left-handed pitching. Burns is the only one to swing from the "wrong" side of the plate.

Today's double-header is composed of the regularly scheduled single game and that booked originally for next Wednesday.

Hadley was just about out of a bad first inning situation when he struck Manush out with two on but Grube's low throw to Clift gave the Senators an unearned run.

Earl Combs, Yankee outfielder who was badly injured on July 22, saw the game. He will leave the hospital today and soon will go home to Richmond, Ky., his home, to spend the winter.

The final of the Washington series attracted a ladies' day crowd of 2500.

He Gets Along Pretty Well— *Getalong Winning the Fairmount Inaugural*



—By a Post-Dispatch Staff Photographer.

Heavy Sugar is shown finishing a close second in the feature race of the opening day program. G. W. Fowler, who rode Heavy Sugar, was suspended for the balance of the meeting for a foul committed in the running of this race.

Getalong, a Long Shot, Wins Fairmount Inaugural

Continued From Page One.

lead, but lost the advantage at the half-mile ground. Then it was that he went to work, picked her up under vigorous urging and outlasted Alamae and Northvale to win going away by four lengths. Smith is the boy who led the riders at Thistledown and it appears that he may repeat here.

Tarpon Wins by Three Lengths.

Tarpon, running for I. S. Shafer, took all the color out of the running of the third race by getting off to a good lead at the start and stretching it to three lengths at the finish None of the others was ever a serious challenger.

If six furlong races were run on a straightaway course, the big brown mare Galapan probably would win her share of purses, but since there are turns to be made she is just a $700 plater. For Galapan has such a bad habit of bolting at the stretch turn that she even does it in the morning workouts, and she did it again in the fourth race. Thus, she lost the advantage of a three-length lead, and Royal See went on to win the race, with Big Blue second. It was Frye's second winning mount.

Double for Jockey F. A. Smith.

Barcardi Sweep, going in his very best stride, overtook the flying Transfix in the home stretch of the sixth race to score a double for Jockey F. A. Smith. It was largely a two-horse race with Transfix setting the pace for three-quarters of a mile and losing it only in the stretch run when Smith let Barcardi Sweep loose. Blind Hills was third, badly outrun. Barcardi Sweep's victory cut into the succession of long-shot victories. He paid $5.20.

Just Like a Rodeo.

Trying to get the field of six lined up for the start of the seventh race was as good as a rodeo. Jack Murphy and Boston Common bucked like bronchos and finally Boston Common unseated her rider, Joe Dyer, and it was several minutes before he could recover sufficiently to remount. Then, when he insisted on riding, the crowd gave him a big round of applause. So, Little Joey, all out of appreciation for the good will of the fans, gave Boston Common a million dollar ride, caught and passed the pacemaker, Clinton, after going three quarters and won the race in a drive. Ogee finished behind Clinton. The winner paid $10.16.

Lionhearted, a pacemaker from the start, was in front all the way to win the eighth and closing race of the day. Sis Largo closed fast in the home stretch, but was too far back to catch the winner, and Plunging Sun was third.

The quinella, Lionhearted and Sis Largo, paid $15.02 for $2.

TEXAN IS VICTOR IN PROFESSIONAL SKEET SHOOT

If in the course of your Sunday drive into the county you are suddenly disturbed by a series of explosions strangely like the noise of war, don't dash for shelter. For you probably have come within earshot of the Bridle Spur Hunt Club's grounds on Geyer road where the Missouri Eastern Zone tournament is in progress. And there's no danger of anyone being hit, except a poor "skeet."

The hunters are blasting away today for the second round, starting at 9 a. m. And the casualties among the skeets is likely to be territic, for the shooters are all crack shots. A "skeet," incidentally, is a clay target, ejected into the air at weird angles by a mechanical device, and the game is to hit as many targets as possible.

In the course of yesterday's firing, leaders were determined in four classes: professional, class A, class B and class C, as well as the two-man team event. A similar program will be conducted today and championships of the Eastern Zone decided. The meet is being held by the Missouri State Skeet Shooting Association.

The two-man team event resulted in a tie between C. E. Michel-G. E. Crosby, and H. Siebens-Dr. C. E. Magee, each with 183. In the shoot-off, the Michel-Crosby team won with a total of 47 against 43.

Winners yesterday in 100-target competition were:

Professional: H. Eller of Texas, 94.

Class A: H. Siebers, who won a shoot-off from Pete Sahm after each tied with 93. Siebers hit 24 out of 25 and Sahm 22.

Class B: G. K. Miltenberger, Lakeside Gun Club, 89.

Class C: Three tied at 80 (Aug. H. Busch III, C. J. Dando and Brad Shinkle Jr.). Dando won with 24 out of 25 in the shoot-off while Busch and Shinkle each hit 20.

Other scores in the professional competition were: Art Killam, Alton, 88; W. F. Siegmund, 82; H. L. Maitland, 81.

Among the amateurs, the following scores were highest, following the group winners:

C. E. Michel, Lakeside, 92; G. E. Crosby, Lakeside, 91; L. H. Egan, Lakeside, 90; Dr. C. E. Magee, 90; C. E. Herrith, Springfield, 88; S. Toppins, 88; Dan Zimmer, Creve Coeur, 87; Charles Clark, St. Louis, 85; E. P. Godin, St. Louis, 84; Lee Johnson, St. Louis, 83; E. H. Lewis, Lakeside, 77; C. Muckerman, St. Louis, 76; Tex Hall, Creve Coeur, 72; R. W. Merkle, St. Louis, 69; Jack Curtan, St. Louis, 65; H. W. Upshaw, East St. Louis, 56.

Auto Race Today.

SYRACUSE, N. Y., Sept. 8.—The New York State Fair's 100-mile automobile race, scheduled for today, was postponed until Sunday because of rain.

SOFTBALL RESULTS

National Association.

KINGSHIGHWAY AND ARSENAL.

Today's schedule: St. Margarets vs. Sansones, men's game at 12 noon; Caicaterras vs. Oldanis, men's game, at 2 p. m.; Pete's Tavern vs. Carondelets, men's game, at 4 p. m.; Spirit of St. Louis vs. St. Pius, girls' game, at 6:45; South St. Louis Dairy vs. American Legion Post No. 186, girls' game, at 8 p. m.; South Side Boosters vs. Schumachers, men's game, at 9:15 p. m.

Last night's results: Girls' game—American Legion Post No. 186 3-9-4, Vess 2-4-5. Men's game: Gravois Advertisers 7-8-5, Mississipi Valley 5-3-5.

American Association.

LAST NIGHT'S RESULTS.

At SISLER SOUTH SIDE, Kingshighway and Chippewa—South Kingshighway B. M. 7-7-5, Eddie C. Millers 6-7-6 (girls' game); South Side Cheverolets 6-10-2, Mercantile-Commerce 3-7-3 (men's game).

At WEST SIDE PARK, Skinker and Delmar—Universals 6-4-3, St. Edwards 2-4-6 (girls'); Sloans 11-10-0, Rosedale 0-3-4 (men). Third game—Schnure 6-8-4, Standard Oil 3-8-4 (men).

At NORTH SIDE PARK, Grand and North Florissant—S-K Squad 4-6-1, Martins 3-9-9 (girls' game); Food Centers 6-10-5, S-K Squad 5-9-3 (men's game).

TONIGHT'S SCHEDULES.

At NORTH SIDE PARK—Whiteways vs. St. Louis Cutting Dies, girls' game, at 7:30 o'clock, and Millus vs. O. K. Webers, men's contest, at 8:45 o'clock.

At SOUTH SIDE PARK—White Lines vs. Chippewa Trusts, girls' game, at 7:30 o'clock, and Kriegshauser vs. Blue Ridge Nightingales, men's contest, at 8:45 o'clock.

At WEST SIDE PARK, Delmar and Skinker—Alexanders vs. Ramcos, men's game, at 7:30 o'clock, and Aldersons vs. Samuels, men's contest, at 8:45 o'clock.

At MAPLEWOOD ATHLETIC PARK—At 7 o'clock, Mordie Wolfs vs. County Dairy, girls' game; at 8 o'clock, Hellrung-Grimm vs. Wellston Girls' Association, girls' game; at 9 o'clock, Luxemburg Zimmermanns vs. Nationals of St. Charles.

Minor League Results.

SOUTHERN ASSOCIATION.

Birmingham 14, Nashville 1.
Atlanta 5-2, New Orleans 3-6.
Little Rock 6, Memphis 5.
Knoxville 8, Chattanooga 6.

AMERICAN ASSOCIATION.

Kansas City 5, St. Paul 1.
Milwaukee 16, Minneapolis 5.
Toledo 5, Indianapolis 1.

PACIFIC COAST LEAGUE.

Los Angeles 10, Sacramento 4.
San Francisco 2, Oakland 0.
Missions 8, Portland 2.

TEXAS LEAGUE.

Beaumont 5, San Antonio 0.

INTERNATIONAL LEAGUE.

Toronto 5, Montreal 1.

VELDAS EVEN SERIES IN SOFTBALL TOURNEY

The Veldas defeated the Barretts, 7 to 4, last night at C. B. C. to even up the series between the two teams for the championship of the American softball tournament. The deciding game will be played tonight at 7 p. m. Following that an exhibition girls' game will take place between the Winters and the Sunshines. At 9 p. m. the St. Louis Police will do battle with the County Police in the third game of the tripleheader.

Werber After Cobb's Records?

Bill Werber, the big leagues' best base stealer this year, stole 23 bases during a six-week span in the International League.

LOCAL AMERICAN LEAGUERS GET WELLER; WALSH TO START WORK

Acquisition of Louis (Rabbit) Weller, former Haskell Institute backfield star, by the St. Louis team of the American League, and an announcement that the Gunners, independent eleven, would begin to work out tomorrow at West Side Softball Park, were yesterday's developments in the professional football world.

The leaguers also made it known they would begin regular practice tomorrow at C. B. C. athletic grounds. Coach Choppy Rhodes has had 14 men taking running and other exercises for three days in Forest Park.

Weller's Feats.

Weller, a speedy half-pint ball-carrier, gained fame in his college football days for making long runbacks of punts. Last season he played with the Boston Redskins and ran a punt back 55 yards for a touchdown against the New York Giants. This cost him his job, because after that the National Pro League teams wouldn't punt to him. Manager J. W. Yates of the new league team says Coach Lone Star Dietz of Boston recommended Weller to him after he, Yates, assisted in inducing Arnold Arenz of St Louis U., to sign with Boston Weller has accepted the offer of the local eleven and a contract has been mailed to him.

Coach Rhodes expected a number of new players to arrive over the week-end to join in the two-a-day workouts, beginning tomorrow.

Chile Walsh, coach of the Gunners, plans to put his squad through limbering up exercises, preparatory to the first regular practice next Saturday. By that time he hopes to have his full squad of 30 men on hand.

Those Expected.

The backs who will romp through the inaugural workout are Dick Frham, the big blocker from Nebraska University; Blake Workman, an accurrate passer from Tulsa University, and Benny La Presta and Manuel "Fat" Rapp, a pair of ball-luggers who learned their football under Walsh at St. Louis University. With the exception of Rapp, who is playing his first season in pro ranks, these players were with the Gunners last season. Joe Spudich, the little triple-threat star, is due tomorrow but he is not certain if he will arrive in time for the workout.

Sandy Sandburg and Babe Lyons, giant tackles; Mack Gladden and George Rogge, ends, and Homer Reynolds, guard, all experienced pros, who also were with the Gunners last season, are the linemen who will make their season's first appearance here tomorrow.

Chester "Swede" Johnston, the ponderous fullback, who was the Gunners' big drawing power last season, along with some of the other 1933 veterans, new professional players and numerous ex-collegians, are due to report sometime this week, according to Walsh.

The Gunner management already has started work on its coming schedule and reports that the 1934 list of games will be a lot tougher than last season's. The Gunner officials plan opening their season the last Sunday of the month, Sept. 30. A team that never before played here is likely to be the Gunners' opponent. With the exception of the National League elevens, all the Gunners' other foes will be aggregations new to local fans. There are several powerful elevens in and around New York, Boston and Philadelphia which are being sought by the local team.

THREE SEEDED STARS WIN IN DISTRICT TENNIS

By Davison Obear.

The St. Louis District men's tennis championship opened yesterday afternoon on the Clayton Municipal courts after a postponement of a week due to rain and wet courts. Play will continue today.

Favorites advanced through yesterday's play in the men's singles. In the only three-set contest, Henry J. Kaltenbach Jr., St. Louis Country Club star, eliminated Leo Boldenweck, second ranking Clayton player, 3—6, 6—4, 6—3.

Only three of the eight seeded players got into action. The three players drew opponents in the opening round while the other five drew byes. McNeill Smith, East St. Louis star, won from H. G. Hawkins, 6—0, 6—1 in one match, Ray Wiese disposed of Dan Schlafly, 6—1, 7—5 in another, and Charles McMillin, the third seeded player to see action, won from Russell Hadden 6—1, 6—3. Although winning only one game in the first set Hadden showed much improvement in the second and won three games from McMillin, second seeded player in the tournament.

Karl Kammann, Belleville entrant and former District champion, eliminated another player from the East Side when he defeated William Biel of Granite City, 6—1, 7—5. Biel put up a stiff fight in the second set but Kammann showed flashes of the form which kept him at the top of the District singles list not long ago.

YESTERDAY'S RESULTS.

MEN'S SINGLES.

First Round—McNeill Smith defeated H. G. Mawkins, 6—0, 6—1; Joyce Portnoy won from Walter Haase by default; Edward Wiese defeated William G. Pettus Jr., 6—3, 6—4; Karl Kammann defeated William Biel, 6—1, 7—5; Ray Wiese defeated Dan Schlafly, 6—1, 7—5; Henry Kaltenbach Jr. defeated Leo Boldenweck, 3—6, 6—4, 6—3; Harry Greensfelder defeated Dr. Willard Bartlett Jr., 6—3, 6—1; Charles McMillin defeated Russell Hadden, 6—1, 6—3; Gus Serrano won from James Taylor by default; J. H. Witherspoon defeated Paul Franco, 6—4, 6—4.

MEN'S DOUBLES.

First Round—Semple and Franca won by default from Litner and Habermehl.

TODAY'S SCHEDULE.

SINGLES.

10 A. M.—Frank Thoroughman vs. Richard Horner; Gus Boehmer vs. Richard Horner; McNeill Smith vs. Harry Greensfelder; Kenneth Senkosky vs. Wiley Sherwood.

2 P. M.—Joyce Portnoy vs. Ed Wiese; Ray Wiese vs. Henry Kaltenbach; Charles McMillin vs. Frank Gillespie; Howard Stephens Jr. vs. Oscar Reid; Charles Barnes vs. Talbot Murphy; George Prelutzky vs. Harold Galvin.

3 P. M.—Robert Weinstock vs. Dr. Lawrence Keyes; Herbert Weinstock vs. Dr. W. M. Levite; Wayne Smith vs. Jack Plunkert.

4 P. M.—Frank Keaney vs. Jack Gordon; Karl Kammann vs. winner of Horner-Thoroughman match.

MEN'S DOUBLES.

3 P. M.—Bost and Biel vs. Sauselle and Nelson.

4 P. M.—Philpott and Petrik vs. Schlafly and Allen; Hadden and Haase vs. E. Wiese and Reid; Gus Serrano and Portnoy vs. Hereford and Greensfelder.

5 P. M.—Parker and Wayne Smith vs. Dean and Galvin; Kammanna and Barnes vs. Taylor and Bascom.

Merceina Weiss Wins.

Merceina Weiss won the University City women's open singles tennis championship by defeating Marjorie Dierberg, Reservoir Park player, in the final round yesterday afternoon, at Lewis Park, 6—3, 6—2.

Wins Clayton Tourney

Ann Thomson won the Clayton closed women's singles tennis championship by defeating Lucie Locker, 6—4, 6—4, in the final round on the Clayton Municipal courts yesterday afternoon. The women's doubles finals will be played this afternoon at 4 o'clock, with Mrs. Monroe Lewis and Julia Hafner opposing Lucie Locker and Louise Thomson for the title.

Hodge and Weinstock Win.

Karl Hodge and Herbert Weinstock won the men's doubles championship of the Triple A Club by defeating Arthur Reppert and George Prelutzky, 7—5, 6—2, 8—6 in the final round yesterday afternoon. Reppert and Prelutzyk led, 5 to 3, in games in the first and third sets but were unable to win.

Forest Park Results.

Mrs. Violet Furlong and Wayne Smith defeated Mrs. and Mrs. Charles Barnes, 5—7, 6—2, 6—3 in the third round of the Forest Park Tennis Club open mixed doubles championship yesterday.

WRAY'S COLUMN

Continued From Page One.

ground rules, such as once helped ruin world series games.

Far From Perfect.

CROWDS on the field and ground rules were once permitted even in world series games. Many years ago this writer campaigned against both, but it was not until Commissioner Landis was empowered to handle world series contests that the matter was taken up officially and the fields cleared of interference.

Not that world series or even championship play is conducted ideally, even today. It never will be until major league baseball is able to standardize the area and shape of its parks, bar advertising from all its fences and have all the fields located identically with reference to the sun. Of course that never will happen. The change would cost too much.

Nevertheless the present haphazard park system contains so many inequalities as to cause continual complaint that this or that park helps home batters and gives the home team a big advantage on its home grounds, since it plays 77 games there as against 11 for any rival.

The dimensions of many of the parks are absurd. Perhaps the most grotesque is the Giants' park, where the right field fence is only 257 feet, 8 inches distant and left field only 279 feet, while center field stretches out 505 feet from the batter.

• • •

Yankee Fences Close.

THE next worst park in either circuit is not Baker Field, the Philadelphia National grounds, of which we read so much, but the Yankee stadium, where the fence Ruth shoots at is only 295 feet from the plate—26 feet nearer than right field at Sportsman's Park. Left-field fence is only 301 feet. This affords an easy shot for both right and left-hand batters.

At Philadelphia the "band box" park, so called because of a 280-foot right field distance (larger than the Polo Grounds, please note), the left field fence is 341 feet.

Comiskey Field is about the best-balanced park in either circuit in dimensions, with right and left field equally distant at 353 feet, and center not too remote at 436.

• • •

Screens Are Spoil Sports.

IT is the contention of some club owners that even though the fences are close, screens raised to adequate heights prevent the too easy home run.

Quite true. The short fields with screens, however, also prevent the thrilling long runs and deep catches by outfielders.

The screen stops the ball above the outfielder's hands, and it drops to the grass a two-base hit. Without a screen it probably would have been an out. Short length fields transform putouts into extra-base drives. The effect is just the same as if there were an overflow crowd on the field.

However, in justice to club-owners, it must be said that there isn't any way out of the dilemma. Such as the grounds are, in most cases they are the best that could be obtained. It is unlikely that anything can be done about any of them, as there is no room for their expansion.

Any baseball club owning its own park that contemplated moving or rebuilding would have to talk in terms of half a million or more. The money isn't here today. So we will have to put up with screens, or deaden the ball to a point where they can't reach the fences with long drives. Perhaps that will be the ultimate solution.

• • •

Phil Ball Tried It.

ONLY one club-owner in recent years has attempted a major expansion of his park—the late Phil Ball. He did not live to profit by the change, as far as his own club was concerned.

Like the good sport he was, he increased the capacity of his park about 15,000 seats to accommodate the National League, which was then riding on a wave of success.

Ball declared that his bill for rebuilding Sportsman's Park was $629,000—which was $25,000 more than he paid for the club, the real estate and all back in 1915.

• • •

A Clown Runs the Circus.

INDICATING that it takes brains to be a buffoon, note that the clown of the Washington Senators is now managing that major league unit.

True, he is only acting manager, in the absence of Joe Cronin, who is injured; but the choice very plainly shows that Cronin has confidence in the man who is paid wages for slow motion antics, climbing screens like a simian and playing foil to Nick Altrock—Al Schacht.

Schacht, in fact, is one of the smartest coaches in the game and he is stationed regularly at third base to do the stuff that good managers usually attend to, Rogers Hornsby for instance.

Having himself been a player and being an extremely keen observer, we are forced to take notice when **Schacht volunteers the statement that the chances are against the Detroit club beating the Giants in the world series, if and when they meet—as they now seem likely to.** Here is what Schacht told a member of the Post-Dispatch sport staff:

"The trouble with picking the winner in a world series is that some wild joker is likely to turn up unexpectedly, like Pepper Martin did for the Cardinals.

"But from what I know of the Giants and the Tigers—and remember we played against the Giants in last year's series, I **would say that the outlook for Detroit is not too bright.**

• • •

Only Two Good Pitchers.

"MY idea is that the Tigers have only two capable starting pitchers — Rowe and Bridges. Auker has a fairly good record, but many of his games have been won because of a heavy hitting attack behind him. That attack may not function against fellows like Hubbell, Schumacher, Parmelee and Fitzsimmons.

"Marberry is not the pitcher he was. He can be expected to go at top speed for only an inning or two.

"There are three dangerous batters in the Detroit batting order—Gehringer, Greenberg and Owen. Goslin hasn't been going so hot lately.

"It's been said before, but it's still true: the Giants have a tight ball club. They have a fine pitching staff, no definitely weak spots in the defense, and four truly great players in Terry, Ott, Jackson and Joe Moore.

"Anything can happen in a short series, but right now the Giants look plenty tough."

• • •

Incidentally, Schacht thinks that the Yankees lost the American League flag here in St. Louis when Earle Combs ran into the wall. He was on base frequently when batting leadoff, and with him out of the batting order the Yankees' attack was disorganized. He was their key man in run scoring. At that time (July 24) the Yanks were only two games out of first place.

KY LAFFOON AND RUNYAN TIE IN OPEN TOURNEY

By the Associated Press.

GLENS FALLS, N. Y., Sept. 8.—Ky Laffoon, sensational 25-year-old Denver professional, and Paul Runyan of White Plains, N. Y., newly crowned national P. G. A. champion, tied for first place in the 72-hole Glens Falls open today with 280. They will play off for the title tomorrow over 18 holes.

Six strokes back of the leader at the half-way mark, Runyan made a gallant comeback with a pair of 68s today while Laffoon turned in a 69 and a 71. The Westerner needed a birdie two on the final green to win, but his 20-foot putt missed the cup by six inches.

DEMOCRATIC CLUBS WIN SEMIFINALS IN MUNY SOFTBALL

The softball championship of the Municipal Athletic Association will be contested between two Democratic Clubs, for the Second Ward Democrats shut out the St. Peter and Paul nine, 14 to 0, and the Twenty-first Ward Democrats defeated the Brown Shoe team, 10 to 2 in the semifinals last night at the St. Louis Park.

The first game of three to decide the championship will be played tomorrow night at 8:45 o'clock, preceded by a consolation game between last night's losers at 7:30 o'clock.

Indians Hit Ferrell Hard; Win Twin Bill.

CLEVELAND, O., Sept. 8.—The Indians won both games of a doubleheader from the Red Sox today, jumping on Wesley Ferrell for 14 hits to win the opener, 5 to 1, and pushing across three runs to win the nightcap, 3 to 2.

(FIRST GAME.)

BOSTON.	AB.	R.	H.	CLEVELAND.	AB.	R.	H.
Bishop 2b	4	1	1	Galatzer rf	5	1	3
Werber 3b	3	0	1	Averill cf	5	2	3
Alamada cf	4	0	0	Trosky 1b	5	0	0
R.Johnson lf	4	0	0	Vosmik lf	4	0	2
Porter rf	4	0	0	Hale 2b	5	0	1
Morgan 1b	3	0	1	Burnett 3b	5	1	1
Leggett c	3	0	1	Knickb'ker ss	1	1	1
Lary ss	2	0	0	Berg c	4	0	0
W. Ferrell p	3	0	0	Pearson p	4	0	2
Totals	30	1	4	Totals	38	5	14

Innings—	1	2	3	4	5	6	7	8	9	
Boston	0	0	0	0	0	0	0	0	0	— 0
Cleveland	0	1	1	0	0	0	0	2	*	— 5

Error—R. Johnson. Runs batted in—Pearson (2), Vosmik (2), Trosky, R. Johnson. Two-base hits—Vosmik (2), Werber, Averill, Knickerbocker, Pearson. Stolen base—Burnett. Double play — Pearson, Hale and Trosky. Left on bases—Boston 4, Cleveland 13. Bases on balls—Off Pearson, 2; of W. Ferrell, 4. Struck out—By Pearson, 5; by W. Ferrell, 1. Wild pitch—Pearson. Passed ball—Berg. Umpires—Ormsby, Hildebrand and Summers. Time, 1:45.

(SECOND GAME)

BOSTON.	AB.	R.	H.	CLEVELAND.	AB.	R.	H.
Cissell 2b	4	0	0	Galatzer rf	3	0	0
Werber 3b	3	0	0	Averill cf	2	1	0
Alamada cf	4	1	1	Trosky 1b	3	0	0
R.John'n lf	4	1	1	Vosmik lf	4	1	2
Porter rf	4	0	2	Hale 2b	4	0	0
Morgan 1b	4	0	0	Kamm 3b	3	0	0
Hinkle c	2	0	0	Knicke'r ss	3	0	1
xReynolds	1	0	0	Berg c	3	0	1
Kellett ss	0	0	0	Hudlin p	2	1	0
Larry ss	2	0	0	Totals	27	3	4
xxSolters	1	0	0				
Leggett c	0	0	0				
Ostermu'r p	3	0	0				
Totals	32	2	4				

xBatted for Hinkle in 7th.
xxBatted for Lary in 7th.

Innings—	1	2	3	4	5	6	7	8	9	
Boston	0	0	0	1	0	0	1	0	0	— 2
Cleveland	0	1	2	0	0	0	0	0	*	— 3

Errors—Cissell, Trosky, Vosmik. Runs batted in—Vosmik, Hale, Porter, Reynolds. Three-base hit—Vosmik. Sacrifice—Gaston-er. Left on bases—Boston 4, Cleveland 5. Bases on balls—Off Hudlin, 1; off Ostermueller, 4. Struck out—By Hudlin 2; by Ostermueller 5. Wild pitch—Ostermueller. Umpires—Summers, Hildebrand and Ormsby. Time—1:46.

DETROIT TRIMS ATHLETICS, 2-1, AFTER LOSING OPENER, 4 TO 3

By the Associated Press.

DETROIT, Sept. 8.—Although held to two hits by Merrit Cain, the Tigers made one of them good for two runs and a 2 to 1 victory over the Athletics in the second game of today's doubleheader after the Macks had won the opener 4-3 for their third consecutive victory. The split left the

CARRY OVER SURPRISE WINNER OF LAWRENCE REALIZATION

VICTOR OWNED BY OGDEN MILLS AND HIS SISTER; GOOD GOODS 3D

By the Associated Press.

NEW YORK, Sept. 8.—Racing through a driving rain, a two-year-old filly and a three-year-old colt, neither among the leaders of their respective divisions, split nearly $40,000 today. They were Nellie Flag from Warren Wright's Calumet Farm, winner of the twenty-eighth running of the Matron Stakes, and the Wheatley Stable's Carry Over, owned by Ogden Mills, former Secretary of the United States Treasury, and his sister, Mrs. H. C. Phipps, which acconnted for the Lawrence Realization at Belmont Park.

Nellie Flag, running six furlongs in the fast time of 1:10 4-5, kicked mud and water into the faces of 13 others of her sex and age to earn $20,550. Carry Over, coupled with H. C. Phipps' Cleves in a four-horse field, sped around one and five-sixteenths miles in 2:44 to take down $18,110.

Neither winner was given much consideration in the wagering, however, Nellie Flag paying 12 to 1 and Carry Over 8 to 1.

Nellie Flag crossed the finish line three lengths in front of Walter M. Jefford's 25-to-1 shot, Judy O'Grady, while another one and one-half lengths to the rear came Morton L. Schwartz's Good Gamble, also an outsider held at 10 to 1.

Carry Over also scored an easy triumph. The son of St. Germans set all the pace and finished the long journey one and one-half lengths in front of Schwartz's Observant, the odds-on choice. Mrs. Dodge Sloane's Good Goods was another three lengths to the rear, leading Cleves by a head.

COUNTY HORSESHOE PITCHING TOURNEY SCHEDULED TODAY

The fourth annual horseshoe pitching tournament for the championship of St. Louis County will get under way this afternoon on the Clayton Municipal Horseshoe courts, Price and Ladue roads. The games will begin at 1:30 o'clock.

Frank Denny, the defending champion, will not participate in the tourney but will meet the winner of the most games in a series of the best 5 out of 9 games at the completion of the events.

The 19 players entered pitched 100 shoes to qualify for the tournament yesterday afternoon which placed them in this order:

	Ringers.	Points.
Wilbur Steinkamp	68	230
Jim Denny	66	223
Richard Ruenger	63	220
John Ebbinghaus	55	200
George Ott	54	200
Ted Burkhardt	55	196
Spencer Dickinson	57	196
Fred Wissmann	52	193
Elmer Leach	50	186
George Gerhardt	48	189
Brooks Denny	48	183
Joe Carty	41	181
Al Grommett	50	180
Walter Lay	45	177
Irvin Kraus	43	171
Len Fogassey	44	166

Orville Hansen, Hans Hansen and C. "Red" Jachmeyer failed to turn their score sheets over to the secretary but are also entered in the tournament.

Ben Miller's Play St. Hedwig.

Eddy Croak and his Ben Miller Hatters engage the St. Hedwig Sodality League winner of last season in a practice game to be played at Marquette park, Virginia and Gasconade, this morning at 10 o'clock.

Soccer Games Wanted.

The Gray A. C. wishes soccer games with muny teams before the season opens. Games to be played at Sherman Park or own grounds on Sunday afternoons. Write Paul Duffell, 2529 Grover, or Bob Joseph, 2726 North Union boulevard.

RACING SELECTIONS

By LOUISVILLE TIMES

At Rockingham.

1—Molly Greenock, Radiator, High Finance.
2—Wild Pigeon, Wax, Unknown Soldier.
3—True Romance, Happy Scot, Lamporte.
4—Canteret, Secular, Employment.
5—ELF LOCK, Flying Cadet, Jesting.
6—Boy Crazy, Black Velvet, Happy Hopes.
7—Gay Party, Resurrection, Don't Blush.

At Detroit.

1—Sobrante, Mah Grant, Just Imperial.
2—Gene D., Tight Wad, Beckoned.
3—Good Dame, Dark Hazard, Oddessa Star.
4—Commandman, Forget Not, Prefer.
5—Rye, Two Tricks, Maeantic.
6—KALOA, Blackrap, Le Bruyere.
7—Bright Bubble, Brass Buttons, Lugen Luggage.
8—Hurawav, Vesee, John Mill.

At Coney Island.

1—Merry Go Round, Sweepen, Marmosa.
2—Bardstown, Cayuga, Silverdale.
3—Silverette, By Product, Justice Logan
4—DUSKY LASS, Monocle, Peedeeque.
5—A la Carte, Exuine, Royal Gold.
6—Super Toy, Shonna, Racketeer.
7—Phaeldaie, Catino, Crowned Head.

At Thorncliffe.

1—Federal Reserve, Protractor, Wacket.
2—Happy Find, Mine Boy, Dark Dianne.
3—EASTER HATTER, Ridesau, Arajoa.
4—Meridian Queen, Soli Gilla, Single Star.
5—Dark Ayr, Hillsboro, Even Stephen.
6—Frigid Frosty, Count Bruno, Granite Rock.
7—Lindsay, Mrs. Foster, Lucky Jacket.

At Lincoln Fields.

1—Hamilton, Theorem, Oh Yeah.
2—Lovesick, Jewelry, Byrdine.
3—Renaissance, Bagsmasher, Score.
4—Betty Wee, Lotta Airs, Belle Grier.
5—Cernay, Star Banner, Hastinela.
6—CLOUD D'OR, Evergold, Fanfera.
7—Noelwood, White Legs, Miss Flip.

At Belmont.

1—Distracting Ogle, Whoa Back.
2—Cherry Brandy, Rideaway, Lord Johnson.
3—Slendye, John's Birthday, Bright Phantom.
4—Good Advice, Inlander, Black Buddy.
5—Nice Talk, Cubist, Chancery.
6—POMPOSO, Old Master, Momo.

At Rockingham.

Weather, cloudy; track, muddy.

FIRST RACE—Six furlongs:

Ima Greenock (Corbett)	5.00	4.00	2.80
Tester Totter (Helm)	....	7.20	3.60
Unlawful (Rosengarten)	....	....	2.90

Time, 1:14 1-5. Mad Bull, Veta, Kindred Spirit, Deadeye Dick also ran.

SECOND RACE—Six furlongs:

Fair Countess (Winters)	74.60	28.50	8.90
Palasa (Helm)	.5	.10	3.50
Prosecutor (Peters)	....	....	2.90

Time, 1:14 3-5. Apple Fritter, Lady Sable, Hard Chase, Liebchen, Maddening also ran.

THIRD RACE—Six furlongs:

Liberty Oak (Helm)	8.20	4.10	2.70
Kai-Finn (Knight)	....	5.30	3.10
Hasty Belle (Maschek)	....	....	2.70

Time, 1:13 2-5. Newton Belle, Uppercut, Playful Martha, Our Sallie, Bright Bird also ran.

FOURTH RACE—Five furlongs:

All Forlorn (Rosengarten)	15.90	6.60	4.40
Bamboula (Peters)	....	11.40	6.20
Polycletus (Munden)	....	....	4.10

Time, 0:59 4-5. Crazy Jane, Gift of Roses, Wacoche, Flashing Thru, Isaiah also ran.

FIFTH RACE—One mile and an eighth: Bazaar (Schaefer) ..11.40 4.90 4.10

Advising Anna (Corbett)	....	3.40	
Flying Cadet (Saunders)	....	6.50	5.00

Time, 1:54. Dynastic, Roustabout, Larranaga, Jimmy Sutro and Bien Fait also ran.

SIXTH RACE—One mile and three-sixteenths:

Zembla (Maschek)	5.80	3.20	2.20
Gabbo (Peters)	....	3.90	2.40
Bertjohn (Rosengarten)	....	....	2.30

Time, 2:02. High Socks, Light Breeze and Peach Bud also ran.

SEVENTH RACE—Mile and an eighth:

Fabius (Maschek)	....	7.10	3.10
Bylona (M. Peters)	....	....	8.80
Swatter (Rosengarten)	....	....	2.60

Time, 1:55. Saint Kitts and Inheritor also ran.

EIGHTH RACE—One mile:

Fass (Howell)	14.80	3.50	3.00
Plumage (Rosengarten)	....	2.70	2.50
Baboo (Maschek)	....	....	4.40

Time, 1:42 2-5. Cousin George, Galon Lad, Rhodius, Guiding Light also ran.

SCRATCHES.

1—Buy Utraight, River Rose. 3—Bottled Bourbon. 5—Elf Lock. 8—Ukraine, Last Bid, Boy Crazy, Mynah, Happy Hopes.

At Thorncliffe.

Weather, drizzling; track, slow.

FIRST RACE—Five and a half furlongs:

Donna Julia (Mann)	3.20	3.80	3.05
Charlie (Watson)	....	11.80	6.00
Foreign Lady (G. Watson)	....	....	3.95

Time, 1:09 1-5. Abercrombie, Asperge, Idle Victory, Gaithea also ran.

SECOND RACE—Five and a half furlongs:

Beechview (Thomas)	12.30	7.30	5.35
Dainty Rose (Snyder)	....	6.15	4.30
Sally Fuller (Watson)	....	....	5.45

Time, 1:09 4-5. John Robin, Safari, Vial, Elise S., Rural Shower, Dolly Doris and Gorgias also ran.

THIRD RACE—Seven furlongs:

Andiron (Watson)	7.40	3.95	3.15
Imaduud (G. Watson)	....	3.60	2.80
aMomidi (Madeiy)	....	....	3.70

Time, 1:29 3-5. Masonville, Thermal, Miss Johnston, Ardawn, Southern Sea, Stage Idol, Missouri Jim, aZakuska also ran.

aJ. C. Fletcher entry.

FOURTH RACE—Six furlongs:

aQuickly (R. Watson)	3.45	2.40	2.15
Stealingaway (C. W. Smith)		3.65	2.55
Tractable (H. West)	....	....	2.60

Time, 1:13 4-5. Boscobel, Fall Apple, Maebee, aHerowin also ran.

aJ. E. Smallman entry.

FIFTH RACE—One mile and a sixteenth:

Cayamute (Watson)	17.10	7.15	3.95
Shady Well (Mann)	....	4.05	2.20
Chastity (Barnes)	....	....	3.30

Time, 1:49 3-5. Finalist, Spey Crest, Papaline and Plain Ben also ran.

SIXTH RACE—One mile and a sixteenth:

Stormer (Remillard)	11.10	5.45	3.00
Bushman (R. Watson)	....	3.35	2.35
Field Goal (Dougherty)	....	....	2.70

Time, 1:48 4-5. Modern Oce, Brandon Price, Socialite and Attribute also ran.

SCRATCHES.

1—Gay Sympathy, Bandman. 2—Worthy Choice, Cup Winner. 3—Sleaford. 5—Crofter, Love One. 7—Peace Treaty, Fusco, Mindreader, Bold Bendigo, Sun Abbot, Zangwill.

At Coney Island.

Weather, cloudy; track, heavy.

FIRST RACE—Six furlongs:

Summit Hills (Louman)	22.00	10.80	5.80
Hourlady (Huelsman)	....	9.20	6.00
Pops Betty (Young)	....	....	3.00

Time, 1:19 4-5. Double Grand, Bistrita, Chief Osceola, Mister Bob and Johnny O. also ran.

SECON DRACE—Six furlongs:

*Dunny Boy (Garner)	23.20	7.00	4.20
Canyuca (Flaherty)	....	5.40	4.00
Little Connelly (Schutte)	....	....	5.80

Time, 1:18. Gibby's Choice, Cambril, *Beige, *Delma Dunn, Justina, Silver Wave, Silverdale, Abdell and Shaker Lady also ran. *Field.

THIRD RACE—One mile and 70 yards:

Peedeeque (G. Fowler)	6.40	4.00	3.20
Erech (J. Dupuy)	....	5.60	5.00
Copain (G. Arnold)	....	....	4.80

Time, 1:52 2-5. Agreeable, Lady Mary, Golden Nut, Thistle Fly and Front also ran.

FOURTH RACE—Six furlongs Smear:

Star Bud (Hanka)	16.20	7.20	5.00
Occult (G. Fowler)	....	6.40	4.40
Earl Baker (Hards)	....	....	5.80

Time, 1:16. Grimace, My Blaze, Grand Rock, Our Sammy and Lonell also ran.

FIFTH RACE—Five and a half furlongs:

Baby Sweep (N. Wall)	7.40	4.20	3.20
All Bays (R. Manifold)	....	7.20	4.40
Herendeth (Seabo)	....	....	4.00

Time, 1:12. Play Sickle, Color Bearer, Susie V., Grass Wrack and Marylitch also ran.

SIXTH RACE—One mile and a sixteenth:

Transbird (G. Fowler)	12.60	4.80	3.20
Paul T. (J. McCoy)	....	3.40	2.60
Lady Macaw (N. Wall)	....	....	2.50

Time, 1:53 1-5. Laura Kiev, Hepsey's Beau and Indian Red also ran.

SEVENTH RACE—One and one-sixteenth miles:

Deemster (Arnold)	11.20	6.20	4.40
Gmel (Finnerty)	....	18.80	11.80
Creata Run (Hale)	....	....	12.00

Time, 2:02 2-5. Tommy, Mikoan, Super Purchase, Blind Puss, Whymask also ran.

SCRATCHES.

1—Gay John, Church Call, Dandy Jay, Lawful Miss, Flying Wood, Excavate. 2—Simple Honors, Little Gertie, Parade Step, Roberta L. 3—Prince Doo, Solid American, Roulade. 7—Respond.

At Lincoln Fields.

Weather, cloudy; track, heavy.

FIRST RACE—Six furlongs:

Old Bill (Albrecht)	32.14	13.66	5.02
Small Play (Cowley)	....	8.98	4.40
Hamilton (Lamb)	....	....	2.84

Time, 1:19. Belo, Droit, Flickamaru, Sym Jack also ran.

SECOND RACE—Five and one-half furlongs:

Board Trade (King)	35.90	12.52	6.48
Whereaway (Keester)	....	4.40	3.24
Ross (Albrecht)	....	....	4.04

Time, 1:10 4-5. Stick Handle, Swanky Miss, Dove of Peace, Prince John also ran.

THIRD RACE—Six furlongs:

Wanderoo (Hooper)	11.70	5.12	3.70
Sister Mary (Keester)	....	3.14	2.62
Monk's First (Henry)	....	....	3.78

Time, 1:18 3-5. Nepesta, Monk's Bela, Terry Rose and Oh Yeah also ran.

FOURTH RACE—Six furlongs:

Le Miserable (Harbort)	6.46	3.86	2.66
Even Play (Hooper)	....	3.60	2.52
Walkalong (Keester)	....	....	2.74

Time, 1:17 3-5. Saracen Maid, Traggat and Kissie also ran.

FIFTH RACE—Six furlongs:

Carbon (Albrecht)	6.90	2.96	2.52
Fredrick (Keester)	....	3.08	2.58
Flying Justice (Henry)	....	....	3.28

Time, 1:17 1-5. Minton, Single Stripe and Our Admiral also ran.

SIXTH RACE—Six furlongs:

Ruban's Choice (Albrecht)	53.52	14.20	5.96
Jacob's Ladder (P. Gross)	..	11.28	7.10
Sherron (Kacale)	....	....	2.88

Time, 1:18 4-5. Joe Macaw, Nurse's Boy, Peggy's Pegsy, King Hollister and Printemps also ran.

SEVENTH RACE—One and one-sixteenth miles:

Prince Pest (Albrecht)	17.18	5.78	3.40
Oscillation (J. King)	....	4.70	3.48
Chrysostom (Keester)	....	....	2.56

Time, 1:52. Even Up, Curb Bit also ran.

EIGHTH RACE—One and one-eighth miles:

Rivera (Bagur)	9.06	5.96	4.88
Anita Ormont (Kacala)	....	4.58	3.28
Wandrel (Albrecht)	....	....	4.78

Time, 2:00 3-5. Bob Weidel, Lacquer, Port O' Play also ran.

At Detroit.

Weather, cloudy; track, heavy.

FIRST RACE—Six furlongs:

Tremendous (Montgomery)	8.80	5.20	3.60
Morris R. (G. Smith)	....	5.60	3.20
Gay Bird (Mauro)	....	....	3.40

Time, 1:17 3-5. Modesto, Tennywood, Silk Covering, Jane Ellen, Star Ballot and Home Rule also ran.

SECOND RACE—Five and a half furlongs:

Bandalore (Woolf)	8.20	5.80	4.40
Lady Flinders (Callahan)	..	21.00	10.60
Almac (Meyer)	....	....	13.00

Time, 1:09 1-5. Moon Son, Carmanchita, Hermanita, Slip Up, Gallant Miss, Maple Hussey and Templeton also ran.

THIRD RACE—Six furlongs:

Lee Gold (Horvath)	114.60	41.60	18.60
Scout Chief (Smith)	....	15.40	8.80
Swifty (C. Smith)	....	....	8.40

Time, 1:13 2-5. Our Trouble, Stock Market, Through Omond, Rye, Memphis Lass, Grand Champion and dWise Dream also ran.

dFinished third, but disqualified.

FOURTH RACE—Six furlongs:

Cloudet (L. Hardy)	12.20	7.40	4.80
Chatterfol (Chestnut)	....	7.60	4.20
Semester (Woolf)	....	....	3.40

Time, 1:14 4-5. Genteel Lady, Impeach, Smuggled In, Bran Muffin and Coya also ran.

FIFTH RACE—One mile:

aMr. Sponge (L. Hardy)	15.80	7.40	4.00
Ladfield (Woolf)	....	5.60	4.00
Golden Way (C. Meyer)	....	....	4.00

Time, 1:43 3-5. Rock N., Bahamas, aPari-Mutuel, Fiji and Royal Blunder also ran.

a—C. & C. L. King entry.

SIXTH RACE—One, mile and a sixteenth

The Petter (A. Craig)	16.40	7.20	4.60
Good Politan (J. J. Smith)	..	6.60	4.00
Bring Back (Dabson)	....	....	5.20

Time, 1:51 1-5. Tela, Soeur Blanche, Raccoon, Sun Envoy and Billy Champ also ran.

SEVENTH RACE—One mile:

Mint Memories (Craig)	25.80	11.80	5.60
Popo (Chestnut)	....	7.50	3.60
Proud Princess (Mauro)	....	....	3.20

Time, 1:45. Tryabit, Sue Terry, Gertrude S., Electric Gaff, Red Vest and Last Attempt also ran.

EIGHTH RACE—One and one-eighth miles:

Black Stockings (Cochrane)	8.40	4.40	3.20
Star Brook (Mauro)	....	4.80	3.00
Espinetta (G. Smith)	....	....	2.60

Time—1:58 1-5. Quiver, Frumper, Just Fun, Comstockery, Eveline F. also ran.

SCRATCHES.

1—Grey Hip, Courtland, Fertinacious, Modesto. 2—Just Imperial, Miss Elegance. 3—Screen, Jodie K. 4—Capitalist. 7—Double Dare. 8—Dr. Syntax, Frumper.

At Belmont.

Weather, cloudy; track, sloppy.

FIRST RACE—Six furlongs:

Acantus (Humphries)	4-1	8-5	4-5
Fortification (Litzenberger)		2-1	1-1
Longford (Coucci)	....	....	2-5

Time—1:15. Some Knight, ... Border Knight, St. Stephens, Easiest Way, General A. also ran.

SECOND RACE—About two miles and a half:

Rock Lad (Slate)	....	18-5	1-1
Arc Light (Bauman)	....	1-1	1-3
Tanaringo (McKinney)	....	....	out

Time, 5:03. White Clover II, Rocky Run also ran.

THIRD RACE—Six furlongs (Widener course):

Nellie Flag (Arcaro)	1-2	1-1	5-2
Judy O'Grady (Gilbert)	....	10-1	5-1
Good Gamble (Humphries)	....	....	2-1

Time, 1:10 4-5. Pharahawk, Esposa, Mock Turtle, Bird Flower, Perdiventure, A Quick, Light Brocade, Clean Out, Ballyshannon, Diablerie, zDanish Fear also ran.

zAdded starter.

FOURTH RACE—One mile:

Flint Shot (Litzenberger)	9-5	1-2	out
Big Show (Corona)	....	6-1	2-1
Thunderone (Landeau)	....	....	out

Time, 1:37 3-5. Old Field and Creaky also ran.

FIFTH RACE—One mile and five furlongs:

aCarry Over (Malley)	8-1	8-5	out
Observant (Humphries)	....	....	out
Good Goods (Garner)	....	....	out

Time, 2:44. aCarry Over also ran.

aTrainer J. Fitzsimmons entry.

SIXTH RACE—Five and one-half furlongs (Widener course):

Conte (Steffen)	9-2	2 1	1-1
Nautch (Merrit)	....	1-1	1-2
Satrapal (Arcaro)	....	....	7-5

Time, 1:04 2-5. Sun Idol, John Werring, aDean Swift, Silversmith, aBlackmail, Vain Bachelor, Phoreus, Crowded Hours, Jolly Saint and Royal Command also ran.

aJ. E. Widener entry.

SEVENTH RACE—One mile:

Alleen C. (J. Stout)	9-5	1-2	out
Revonah (Humphries)	....	1-2	out
Astra (Coucci)	....	....	out

Time, 1:38 4-5. Flaming Light also ran.

SCRATCHES.

1—Regula Baddun, Scotch Gold. 3—Princess Athene, Blossom Again, Motto, Palma, Guiding Star. 4—Jamison 5—Collateral Heir. 6—Sun Dance, Scatter Brain, Rough Diamond, Marching Home, Soul Sweeper, Sir Beverly, Good Flavor, Epical. 7—Spanish Way, Neverfade, Noble Spirit, Black Watch, Dunbar.

At Fairmount.

First Race—$400, claiming, two-year-olds, six furlongs, chute):

Suzanne Guetel	111	Tee Swatter	108
Ellen	111	Elegant Miss	111
*Eric T.	114	Raffles Problem	111
		Peach Tree	111

Second Race—$400, claiming, four-year-olds and up, five and a half furlongs:

*Alcove	107	Birthday Gift	115
Rose Lake	107	Demagogue	110
Kitty Lee	102	Vladimir	110
Gold Rose	102	*Alamar	107
*Indianole	102	Scrip Money	107
Gallopette	112	Crystal Flyer	105
Bet Man	110	Primer	110

Third Race—$400, claiming, three-year-olds and up, six furlongs, chute):

Paul T. (J. McCoy)	107	*Lady Emily	106
My Filly	106	Tommy Bill	114
Tom Mar	110	*Bill Lutz	109
High Power	109	*Monde	106
*Normahal	107	Ruff Day	109
*Broken Sound	105	Baptism	107
*Tam	106	Redins	105
*Mysterious Nell	101	*Judge G.	104
Poppin Along	107	Hartford Girl	111

Fourth Race—$400, claiming, four-year-olds and up, six furlongs, chute:

Principio	114	Yarnalitton	111
Judge Dixon	114	Authority	111
Fountain	111	*Linmast	109
Golden Storm	114	*Gufelano	109
Val J.	109		

Fifth Race—$400, claiming, three-year-olds and up, six furlongs, chute:

Chief's Pride	108	*Tombereau	112
*Mr. Washington	107	*Le Flore	112
*St. Mica	105	Preferred	113
Dauntless Miss	109		

Sixth Race—$400, claiming, three-year-olds and up, mile and 70 yards:

Jack Murphy	113	*Princess Volta	101
Barlhope	113	Don Up	113
Luck Piece	113	Wood River	113
Traumagne	109	King Fare	108

Seventh Race—$400, claiming, three-year-olds and up, one mile:

Sure Pop	114	Escobaland	111
*Decline	109	Miss Chilla	111
*Rosy Dreams	101	Bag O' Gold	111
The Choctaw	114	*Hourless Wonder	109
Sand Fiddler	114		
*Escoba Lass	101	*Red Note	109
Diddy Bill	109		

Eighth Race (Substitute)—$400, claiming, four-year-olds and up, mile and sixteenth:

*Monopoly	107	Allegretto	112
Bob's Luck	109	Southland Belle	109
Mijo	109	Mcleay	112
River Lee	112	*Lord Dean	107

*Apprentice allowance claimed.

Weather clear; track heavy.

At Detroit.

First Race—Purse $800, claiming, two-year-olds, maidens, six furlongs (chute):

Kuvito	115	Pleasant	115
Tartan Beau	108	My Miss	112
Cold South	111	Just Imperial	108
Mah Grant	112	Oddessa Beau	115
Urata	111	Paradox Girl	108
		Sobrante	111

Second Race—Purse $800, claiming, three-year-olds, six furlongs (chute):

*Six Bells	109	Final Fling	107
Dingle Bay	114	Chilla Lee	109
*Albane	105	Alright Wad	110
Raglowe Belle	111	The Trainer	105
Beckoned	107	Gene D.	114
		*aEmpress Star	102

aEskay Stable entry.

Third Race—Purse $800, claiming, two-year-olds, six furlongs (chute):

Mira	107	Gift Contour	107
Oddess Star	107	Good Dame	107
Miss Angelo	107	Gold Sweep	113
Lark Hazard	110	Nowhinney	111
More Pep	110	Double	107
Wilcher	110	Sweratan	110

Fourth Race—Purse $800, claiming, three-year-olds and up, six furlongs (chute):

*Commandman	109	*Dee Tees	101
*The Hun	104	*Forget Not	104
*Tut Tut	104	My Letitia	104
Swifty	103	Hammel	112
*Lanier	107	*Prefar	101
*Baggora	104	*Colorful Power	106

Fifth Race—Purse $800, claiming, three-year-olds and up, six furlongs (chute):

*Black Diamond	104	pion	107
Lee Gold	103	Maeantic	114
*Two Tricks	101	Princess Fyre	106
*Onside	104	Hoptoit	107
Kilmore	112	Minnequa	101
*Rye	109	*Screen	104
*Grand Cham-			

Sixth Race—Purse $800, claiming, four-year-olds and up, six furlongs (chute):

Bright Knot	108	Oderic	114
Half Day	106	Blackstrap	114
Le Bruyere	111	Morsel	109
Kalola	108	Luna Mica	108

Seventh Race—Purse $800, claiming, three-year-olds and up, one mile:

Bright Bubble	110	*Brass Buttons	101
*Dawson	103	The Petter	111
*Caw Caw	106	*Lugen Luggage	115
*Idle Along	103		

Eighth Race—Purse $800, claiming, three-year-olds and up, mile and an eighth:

Dunley	107	*Vesee	108
Chaumont	108	Double Dare	110
*aHomelike	108	*aHuraway	111
Regis Play	104	*John Mill	111
*Kentucky Moon	108	*Stop Gap	108
Bostonian Gal	104		

aA. J. Halliwell entry.

At Thorncliffe.

First race—Purse $700, claiming, three-year-olds and up, six furlongs (chute):

Legionary	112	Denclaire	108
*Tomo	107	Poet's Dream	108
Steel	108	Zangwill	110
Fanny	102	*Lace Shawl	109
Wacket	108	Alcodema	102
Bank Manover	104	*Protractor	103
Londsun	111	Powder Monkey	110
*Velociter	97	Federal Reserve	111

Second race—Purse $700, claiming, two-year-olds, five and a half furlongs:

aArmy Game	103	bMine Boy	103
aPharenough	110	Bud Royal	113
Dark Dianne	108	Happy Find	108
bLady Marlboro	103	*Merry Go On	109
Wee Princess	105	Light Blue	103
a—Sage Stable entry.			
b—C. Smyth entry.			

Third race—Purse $700, claiming, three-year-olds and up (Canadian foaled), seven furlongs (chute):

Silver Tail	102	aFatal Gift	99
Pepper Prince	106	Acajou	108
Baid Crest	110	Heap Good	105
Rideau	102	King's Bounty	104
Uvira	105	Circulet	108
Easter Hatter	115	*Hidden City	97
Colored Artist	104	Canny Age	113
Lady Marnock	108	aSophron	101
Logwood	104	Thermal	100

a—Mrs. G. Green-Sr. Gallagher entry.

Fourth race—Purse $700, claimung, three-year-olds and up, six furlongs (chute):

Hidden Lore	106	aSoll Gilla	104
Biseur	105	aSpartan Lady	110
*Nolrrice	93	Omareen	105
Meridian Queen	110	Calchas	111
Visionary Hour	108	Prince Rupert	103
Bubbling Out	108	Single Star	108
Tricycle	108	Big Blow	117
Sass	108	Fall Apple	110

a—A. Brent-Mayfair Stable entry.

Fifth race—Purse $700, claiming, three-year-olds and up, one mile and a sixteenth:

Don Carlos	111	Lost Spirit	105
Friar Cliff	108	Swagger Stick	110
*Hourseud	97	Prince Peter	105
Blue Damsel	110	bEven Stephen	111
Carydon	108	Eskimo	108
aCloudy Day	108	aPeace Treaty	103
George de Mar	108	Harlem	108
Hillsborough	111	*Dark Ayr	103
		bTroubanova	110

a—J. U. Grattan-Mrs. R. Abique entry. b—Erindale Stable entry.

Sixth race—Purse $700, claiming, three-year-olds and up, one mile and a sixteenth:

Junkman	105	Tricky's Son	112
*Count Bruno	101	Diecast	104
*Candy Feast	97	Granite Rock	106
Frigid Frosty	106	Doer	104

Seventh race—Purse $700, claiming, three-year-olds and up, one mile and a sixteenth:

Washington Rose	105	Fire Reel	102
Lillybet	108	Idle Talk	102
*Energetic Boy	103	General Toy	111
Mrs. Foster	108	Air King	110
Fair Dawn	110	Cupboard	113
Phil R.	108	Bold Bendigo	110
*Lucevs Racket	105	Lindsay	108
Sir Michael	108	Kitling	105

At Coney Island.

First race, purse $600; maidens; two-year-olds; five and a half furlongs:

aMery Go Round	112	aMarmosa	112
Panalong	115	Nasslyn	112
Prince Fluz	115	Butterfly	112
Noble Gift	112	Sweepen	115
a-Thomas C. McDowell entry.			

Second race, purse $600; claiming; three-year-olds and up; six furlongs (chute):

Upsets Lassie	114	Bardstown	108
Try King	114	*Billie's Orphan	108
*Alkali	109	Myrt	105
Miss Gohi	105	Newgro	114
Princess A. O.	111	Prince Doo	114
Lucky Prospero	114	*Simple Honors	109
Oakhurst	114	Parade Step	114
*Scotland Beauty	106	Silverdale	114
		Cayuga	114

Third race, purse $600; claiming; three-year-olds and up; six furlongs (chute):

*Marie Jean	102	Meteoric	110
Lady Pal	102	Earl Baker	110
Oswego Princess	107	Silverette	110
By Product	110	Justice Logan	113
As Always	105	Smear	113

Fourth race, purse $600; claiming; three-year-olds and up; one mile and seventy yards:

Monocle	114	Bob Bates	110
Tommy	105	Peedeeque	108
Scarlet Brigade	114	Justina	111
Dunny Boy	114	*Bourbon Prince	109
*Busy Ven	106

U. S. AMATEUR GOLF OPENS TOMORROW WITH 180 ENTRIES

CHESTER O'BRIEN PLAYS BREAULT IN FIRST ROUND; DRAPER GETS BYE

Card of Course.

Hole.	Yardage.	Par.	Hole.	Yardage.	Par.
1	415	4	10	320	4
2	400	4	11	510	5
3	145	4	12	130	3
4	305	4	13	405	4
5	475	4	14	520	5
6	290	4	15	425	4
7	185	3	16	170	3
8	375	4	17	365	4
9	410	4	18	405	4
	3,200	35		6,450	71

By the Associated Press.

BROOKLINE, Mass., Sept. 8. — The old guard among the country's amateur golfers will have to go to work early and turn back the challenge of youth if it intends to make much progress in the thirty-eighth annual national amateur championship, an all-match play tournament for the first time in the present era, which starts over Brookline's historic country club tomorrow.

The United States Golf Association today announced the draw for the first round and it deevloped that eight of the 10 former titleholders and present champion in the field were assigned opening day matches, mostly against young newcomers in the national competition ranks.

George T. Dunlap Jr. of New York, current wearer of the crown, and Jess Sweetser, another New Yorker, who captured the title over the same course 12 years ago, were the two exceptions. Dunlap and Sweetser drew first-round byes, together with Johnny Goodman of Omaha and Lawson Little, the holder of the British amateur crown. They will start play Tuesday.

Ouimet Plays Jones.

The "freak" of the first-round draw found the veteran Francis Ouimet pitted against Bobby Jones. In this case, however, the Bobby Jones is an 18-year-old youngster from the Detroit district, making his first start in the national tournament. Young Jones was runner-up in the recent Western junior championship.

Such other veterans as Jesse Guilford, Chick Evans, Bob Gardner, Max Marston, last year's runner-up Chandler Egan, titleholder in 1914-15, and Davidson Herron, as well as Ross Somerville, Canadian winner of the United States crown in 1932, all learned who they will meet tomorrow morning.

Despite a heavy mist and frequent showers today, many players stuck to their practice schedule. Sweetser, who won the national title here at the age of 20 in 1922, played two complete rounds but confessed only that he did the morning nine in 37, one over par. Chester O'Brien, St. Louis, recorded a 73. Tom Draper didn't play.

Lawson Little, the California ace, quit after 14 holes but he was hitting a terrific ball and satisfied onlookers he is one of the "marked men" in the tournament. Eight holes were enough for Goodman, who was even par for the distance. Ouimet was satisfied with his play for the first nine while Dunlap and Johnny Fischer, Cincinnati star, did not play at all.

Some Practice Score.

Three Philadelphians turned in some of the day's best practice scores. Dwight Armstrong had a 73, Perry Hall a 75 and George Grange a 76. Others reporting 76s included Jesse Guilford, former titleholder, and Frank Ross of Hartford, former New England amateur champion.

Until the U. S. G. A. announces, tomorrow, the remainder of the draw, including the set-up for the 64 players with byes, it will be impossible to tell how the distribution has affected the leading contenders or how many have been dropped from the same brackets.

Mt. Vernon and Edgemont Meet In Title Game

Manager Jimmy McLaughlin will lead his Mount Vernon Car Builders into Edgemont this afternoon for a game with the Edgemont A. C., defending champions, in a post-season contest to decide the winner of the first half championship of the Missouri-Illinois Trolley League. The teams finished in a tie for first place in the opening half with 12 victories won and three lost after one of the hottest fights witnessed in recent years in the semipro circuit.

During the final half which terminated Labor day the 1933 champions, after getting off to a good start, folded up to finish in seventh place, while Mount Vernon kept up a fast pace to lead the procession by a half game ahead of the Alton Athletics.

On the season's play between the two contesting teams, Mount Vernon has the edge, gaining three consecutive conquests.

In an effort to capture the first half title Manager Ray Besse of the East St. Louisians has held several practice sessions during the past week.

Both games will start at 3 o'clock.

Girls' Tennis Off.

PHILADELPHIA, Sept. 8.—Tennis matches in the girl's national and middle states tournaments were postponed today because of rain.

48-Year-Old Jockey Rides At Fairmount



JOE DREYER

When the horse, Bob's Luck, went to the post in the second race yesterday he was ridden by his owner, Joe Dreyer. Joe is nearing the half-century mark but he believes he can still do a better job of riding than some of the youngsters. He rode his Bag o' Roses to victory over a muddy track last Fall and he hopes to score with another winner here at this meeting.

FIRST ROUND PAIRINGS

Charles Reckner, Mount Airy, Pa., vs. Sayre MacLeod Jr., Convent, N. J.
Charles Dexter, Dallas, Tex., vs. George Rayner Jr., Niagara Falls.
Eddie Kirouac, Walpole, Mass., vs. C. Ross Somerville, London, Ontario.
M. F. Marks, Oakmont, Pa., vs. James Watts, Lynchburg, Va.
E. S. Stimpson, West Newton, Mass., vs. Harrison R. Johnston, Minneapolis. (Scratched.)
Francis Doyle, West Boyleston, Mass., vs. Sidney Carson Jr., Saltsburg, Pa.
Billy Sixty, Milwaukee, vs. Fred Haas Jr., New Orleans, La.
Thomas Teiler, Oakland, Cal., vs. Philip Simons, Springfield, Mass.
Chandler Harper, Virginia Beach, Va., vs. Dom Socolli, Hartford, Conn.
H. Chandler Egan, Pebblebeach, Cal., vs. J. Wolcott Brown, Brielle, N. J.
Charles Whitehead, Jamesburg, N. J., vs. Jack Ahern, Hamburg, N. Y.
William Howell, Richmond, Va., vs. Harry Eichelberger, Los Angeles, Cal.
Richard W. Ashley, Kenosha, Wis., vs. Jack Cameron, Montreal, Quebec.
John Burke, Newport, R. I., vs. W. H. Dettweiler Jr., Rockville, Md.
Francis Ouimet, Woodland, vs. Bobby Jones, Birmingham, Mich.
John Jaeger, Brecksville, O., vs. Eddie Held, Stapleton, N. Y.
Robert Riegel, Richmond, Va., vs. Ed Busiere, Brockton, Mass.
John Florio, Worthington, O., vs. Daniel Topping, Port Chester, N. Y.
Crawford Rainwater, Atlanta, Ga., vs. Charles Evans Jr., Chicago, Ill.
Charles Round, Providence, vs. Martin McCarthy, Chevychase, Md.
Hal Chase, Des Moines, Ia., vs. Dave Herron, Oakmont, Pa.
Ernest Pipeper Jr., San Jose, Cal., vs. Charles Mayo Jr., Longbeach, N. Y.
Thad Street Jr., Charleston, S. C., vs. Joseph Oliver, Aspinwall, Pa.
John Grange, Haverford, Pa., vs. Lynn Larder Jr., Waywatosa, Wis.
Burt Shurley, Grosse Ile, Mich., vs. Andrew Jaye, Jenkentown, Pa.
Dick Wilson, White Plains, N. Y., vs. W. B. Torrance, Scotland.
Harry Root Jr., Tampa, Fla., vs. Howard Tryon, Elmira, N. Y.
Rex Hartley, Scotland, vs. Jack Hoerner, Palo Alto, Cal.
Chester O'Brien, St. Louis, vs. Alfred Breault, Grosse Isle, Mich.
Charles Becka, Chicago, vs. Ernest Coombs, Long Beach, Cal.
Brown Cannon, Denver, Colo., vs. John Lehman, Chicago, Ill.
Knox Young Jr., Pittsburgh, vs. Max Marston, Philadelphia.
Verne Stewart, Palo Alto, Cal., vs. Fred J. Wright Jr., Weston, Mass.
Francis Brown, Honolulu, vs. V. V. Roby, Minneapolis.
Gordon Taylor, Montreal, vs. Jesse P. Guilford, Woodland, Mass.
David Davis, Culver City, Cal., vs. William O. Blaney, West Newton.
Paul Jackson, Oklahoma City, vs. Don Armctrong, Chicago.
Robert A. Gardner, Chicago, vs. Leon Martin, Waltham.
Sam Perry, Birmingham, Ala., vs. Charles Clare, Orange, Conn.
Charles Yates, Atlanta, vs. George Berkey, Portland, Ore.
Joseph Gagliardi, Mamaroneck, N. Y., vs. Robert M. Grant, Hartford, Conn.
J. Davis Ewell Jr., Richmond, Va., vs. John Hines, Great River, N. Y.
Rodney Brown Jr., Brookline, vs. Harry Gandy, Oklahoma City.
Russell Martin, Chicago, vs. Jack Mackie Jr., Inwood, N. J.
William Meany Jr., Portchester, N. Y., vs. Dan Dunlop, Kansas City.
Michael Bobel, Providence, vs. Jennings Gordon, Atlanta, Ga.
Perry E. Hall, Gulph Mills, Pa., vs. Tommy Wright, Knoxville, Tenn.
Maurice McCarthy Jr., Cleveland, vs. S. A. Clark Jr., Ridgewood, N. J.
Bob Kepler, Dayton, O., vs. A. L. Miller, Chicago.
Kenneth Wolcott, Trenton, N. J., vs. Nelson Ruddy, Cincinnati.
Gus Fetz, Chicago, vs. Reynolds Smith, Dallas, Tex.
Zell Eaton, Oklahoma City, vs. John Ames, Chicago.
M. B. Kaesche, Ridgewood, N. J., vs. Rodney Bliss, Omaha.
Lee Fowler, Jamesburg, N. J., vs. H. L. Givan, Seattle, Wash.
Berrian Moore Jr., Atlanta, vs. John M. Tucker, Rochester, N. Y.
Milan Heath, Westnewton, Mass., vs. M. S. Lindgrove, Short Hills, N. J.
Bob Conliff Jr., Oklahoma City, vs. John W. Hughes, Omaha.
Maurice Hankinson, Oklahoma City, vs. John E. Parker Jr., West Orange, N. J.
Allen V. Ellis, Brookline, Mass., vs. John Wagner, Chicago.
Robert Lester, Short Hills, N. J., vs. Douglas Lewis, Burlingame, Cal.

Wins Senior Golf Title.

MONTREAL, Sept. 8.—R. W. Smith of Pennsylvania today posted an 18-hole card of 82 to win the senior golf championship of the United States and Canada. R. W. Lee of Columbus, O., the defending champion, finished far down the list with an 88.

MUELLERLEILE AND CONZELMAN START FOOTBALL WORK TOMORROW

By Harold Tuthill

A preview of the coming collegiate football season reveals that it is possible for both universities, St. Louis and Washington, to go through the season undefeated until Thanksgiving day when the two schools oppose each other.

Predicting an undefeated season for either school is a large order, so when both are picked to take their opponents right down the line it is even more hazardous. But of the nine games that Washington has scheduled two admittedly will be tough. They are with Illinois and Kansas and of course St. Louis University will stand in the way of an undefeated season for the Bears.

Similarly, St. Louis has only a pair of outside battles that right now are cause for alarm. They are with Xavier at Cincinnati and with Marquette at home, Nov. 9.

Bears Oppose McKendree First.

To go back and look at Washington's schedule, the leadoff team is McKendree, which the Bears walloped last year, 22 to 7. Next comes Illinois, an eleven which was only two touchdowns better than the Bears in 1933. Wabash, third on the program, had a record of four victories, two defeats and a tie in 1933, against schools that cannot be classed in the first rank. Simpson at Indianola, Ia., points to its last year's record of seven victories, one defeat and one tie, but the defeat was at the hands of Drake, 14 to 6, a team which also trimmed Washington, 6 to 0, so the margin of difference between Washington and Simpson last year was about the same.

The Bears expect to avenge that loss to Drake, which makes its appearance here Oct. 26, and is fifth on the schedule. Following the Bulldogs will be Butler, which bowed to Washington, 36 to 12, in 1933. Then comes Missouri, which, as everybody knows, had a terrible season last year and has a lot to make up before it regains its power. After Drake will be Kansas and that will be one game where the Bears probably will not be favored, although the Jayhawks only won half of their 10 games in 1933, losing four and tying one. St. Louis U. will close the season and that's one battle that always is a toss-up, regardless of the outcome of the local season.

Illinois Wesleyan Strong Last Year

On the St. Louis side, a cocky little champion, Illinois Wesleyan, will open here Oct. 5. The Bloomington representatives won the Little 19 Conference Championship last year and finished with six victories, two defeats and a tie. One of those losses was to Michigan State by a 20 to 12 score and the other was to John Carroll, 12 to 7.

If the Billikens have the power to run over Wesleyan, they should take the measure of Creighton, No. 2 on the program, for Creighton lost to Marquette by the same difference that St. Louis did, 15 points, in 1933. The Billikens will travel to Columbia Oct. 20 to try to better their 13 to 7 score of 1933 over the Tigers.

Xavier, the fourth opponent of the Billikens, is another newcomer on the schedule and St. Louis will play the team at Cincinnati on Oct. 27. Of Xavier's nine games last year, five were won and four lost. One of those victories was a 6 to 0 decision over Indiana and one of the losses was by 3 to 0 to Carnegie Tech, so Xavier appears to be a worthwhile enemy.

Bills Meet Marquette, Nov. 9.

Those four conclude the first half of the eight games. To start the second half, Missouri School of Mines will play here Nov. 2, and the Billikens should defeat the Miners. Marquette's Golden Avalanche will sweep down here Nov. 9, and that will be a real test for the Billikens. It also will give them a splendid opportunity to show that the 21 to 6 administered to St. Louis by Marquette last year was a big mistake.

Don Faurot's Kirksville Teachers will make their St. Louis debut on Nov. 16. Should the Teachers approximate the record they had last year when they won all nine of their contests, the result of the meeting with the Billikens will do much toward determining the Missouri State champion, for an undefeated season for St. Louis and Washington would make the winner of the Thanksgiving day game undisputed titleholder.

One really should belong to the Optimists' Club to even think about unbeatable seasons, but the doubters may change their minds if they were to watch the Bears and Billikens work out twice a day, starting tomorrow and continuing until classes begin in two weeks.

Both Strong on Reserves.

There is enough material at each school for two good teams, and this will do away with the bugaboo of lack of reserve strength to help out the varsity when the going gets rough. Moreover, Washington will have 20 letter men reporting for duty and St. Louis will start with 12 letter men. Almost everybody knows that there are some good sophomores eligible for both teams, so neither coach, Jim Conzelman of Washington or Cecil Muellerleile of St. Louis, will have grounds to complain about the size of their squads.

SITE '70' 11¢ HI-TEST GAS GAL TAX

New Pass Rule Should Open Up Offense Near Goal, Conzelman Says

By Jimmy Conzelman,
Washington U. Football Coach.

There is only one new rule in 1934 intercollegiate football for the football fan to learn. This applies to a forward pass thrown over the goal line. The rule now reads: "The first forward pass in any series of downs (except on fourth down) which becomes incomplete by striking the ground . . . shall be penalized as though it became incomplete in the field of play. Any other forward pass which becomes incomplete in any of these ways on, above or behind the opponents' goal line is a touchback."

This merely means that the offensive team can take a chance on passing on the first down for a touchdown with only the minimum danger of losing the ball through an interception. the rule should loosen up offensive maneuvers near the goal line.



CONZELMAN

Of course, most teams will expect a pass within the 20-yard line on the first down, and I look for plays planned as passing threats to levelop into running plays to offset this expectancy of the defensive team.

The chance for a completed forward pass diminishes directly with the number of the down. It can be seen then that the best place to throw a pass is on the first down. Here the element of surprise is greater. The second down with long yardage to go signals the defense to watch for aerial plays, while the third down that carries long yardage is an invitation both to the defense and the filled stands to watch the ball thrown through the air.

The smaller size football will not be noticed by the layman. After some experiments in passing, I am convinced that passes will be thrown more accurately; to what degree it is difficult to say. The ball is easier to hold, an advantage to the player with small hands. Perhaps fumbling will be less frequent. Less wind resistance may help punters, but I doubt it.

The phraseology of many rules is such that interpretation meetings are required to clarify several points. While the Rule Committee has made strenuous efforts to simplify the reading of rules, there are many passages difficult to understand.

Lateral pass technique again failed to feature the 1933 season, despite the changes in rules preventing the defensive team from running with a recovered fumble after a lateral. It was thought that teams would make greater use of the lateral pass with this advantage. It is true that several professional teams were successful with down-field laterals, usually made from end to end after a forward pass, but the pros were aided with a rule that permitted a forward pass to be made any place behind the line of scrimmage. It is difficult to understand this lack of lateral pass technique throughout the country. The Canadians have mastered it in the English game and have achieved an accuracy and flexibility in the toss that amazes the American coach. I am persuaded that the coaches do not have the confidence in this play and their indecision regarding its use is reflected in the attitude of the players.

Somewhat better business conditions have contributed to increased advance ticket sales. With baseball interest waning except in cities harboring pennant contenders, the public mind is leaning toward the gridiron. Unquestionably the Chicago Bears and All-Star Collegians ushered in football interest three weeks ahead of other seasons.

COLOMBO'S TROJANS TO BE IN FOOTBALL LEAGUE

Pete Colombo's Trojans, claimants of the independent football championship of St. Louis for last year, will play in an organized league this season at the National Softball park. The team will be organized and coached by Frank O'Leary and Pete Colombo.

Playing on the Trojans will be: Ton Coster, former St. Louis University guard; Frank Bittner and Red Flynn, who played on the St. Louis University frosh team; Bob Frech, fullback of St. Viator; Dan Fawley, Little 19 conference all-star center with Milliken University; and Bud Cornell of Southern California.

ST. LOUIS SEEKS MAJOR LEAGUE HOCKEY STARS

Lack of activity on the part of the St. Louis Hockey Club, which will operate in the National League this winter, at the present time is due to a desire on the part of the league to do nothing here until after Sept. 24, the date when the territorial agreement with the American Association expires, Redmond Quain, president of the club, said in a telegram to the Post-Dispatch.

There have been rumors that the National League clubs did not like the idea of the transfer of the Ottawa franchise to St. Louis and would attempt to block the transfer at a meeting of the league Sept. 24.

In reply to a telegram, Quain wired the Post-Dispatch: "Nobody can block National League hockey in St. Louis. All clubs well pleased with move there, apparently, but if they weren't it would make no difference. Regret possible damaging effect of rumors to contrary, but feel public is drawing own conclusions from consistent accuracy of our forecasts and consistent fallacy of rumors.

"Have been trying to make deals with other clubs to strengthen St. Louis team. Have bid for Ching Johnston and Bill Cook of the New York Rangers, Horner of Toronto, and Young of Detroit. Have also tried to negotiate for Montreal defense men."

The appointment of Eddie Gerard, formerly of Montreal, to manage the St. Louis club recently was announced.

BREER MEETS SHINE IN SUBLETTE FINAL

Hugo Breer and Jack Shine will play this afternoon for the championship of the Sublette Park men's singles tournament. Breer defeated Ed Morris in a semi-final round match, while Shine eliminated William Thau in his match.

The match will be three out of five sets and will start at 1:30 o'clock.

Schalk Is Retained.

By the Associated Press.

BUFFALO, N. Y., Sept. 8.—Sheriff Frank J. Offermann, president of the Buffalo International League baseball club, today announced the retention of Ray Schalk, former catcher and manager of the Chicago White Sox, as manager of the Bisons for next season. The former big league backstop has been manager of the Buffalo team since 1932.

OUTDOORS

Missouri Game Survey Under Way.

RUDOLPH BENNITT and W. O. Nagel, wild life technicians of the U. S. National Park Service in co-operation with the Missouri Game and Fish Department, have completed a preliminary general survey of Missouri and last week have begun a detailed study of conditions in various localities.

The technicians, operating out of Columbia, where they are on leave of absence from the University of Missouri, traveled more than 4000 miles through 92 counties to obtain the preliminary information.

"The systematic field work on populations of game and fur species in Missouri now under way is expected to reveal much of importance to game management policies of the future," Nagel said.

"Our job is really two-fold in that we expect to obtain a complete census of game and fur in the State and the distribution and living conditions which each species now shows and to learn as much as we can of the conditions and other factors that have led up to the situation as it now exists.

"Without the latter we should not know why our game and fur species are increasing, decreasing or holding their own and it would be impossible, when this survey is completed, to make any recommendations as to the future handling of our game and fur resources.

"With complete information as to past trends and present population and living conditions, however, the State will be in a position to know what to expect in the future and this is one of the greatest values of the present survey."

Fishermen who had planned to take one last fling on stream and lake over the Labor day holidays were largely disappointed. Streams were up and muddy and the weather was damp and cold. Few good catches were reported and these scattering reports came largely from the lake sections.

Field Trials and Fox Hunt.

Sporting events of special interest to Missouri dogmen announced last week include:

Missouri Valley Beagle Trials, Kingston, Sept. 27 to 30.
Kirksville Kennel Club Bench Show, Oct. 14.
Missouri Valley Fox Hunters' Association Meet, Excelsior Springs, Sept. 17 to 20.
Missouri State Field Trials, Sturgeon, Oct. 22-23.
Sedalia Field Trials, Oct. 26-27.

Word was received at Sturgeon that the Grounds Committee for the American Amateur Field Trials for 1935 would be in Missouri this month and inspect the 16,000-acre tract in Boone and Audrain counties, where it is proposed that the national trials should be held next spring. The State Game and Fish Department recently planted nearly 700 bobwhite quail on this tract.

Have Your Duck Stamp Ready

With Uncle Sam soon to begin collecting dollar bills off duck hunters the long moot question as to "How many duck hunters are there in Missouri?" is expected to be decided. It is estimated, however, that fewer than 10,000 duck stamps will be issued in Missouri as compared to the 160,000 State licenses which permit holders to hunt.

The number of duck hunters has decreased considerably in the last few seasons because of scarcity of waterfowl and for economic reasons. Hunters of upland game, including quail, squirrel and rabbits have increased, reports indicate.

Duck hunters, for the most part, are willing that they should be assessed the $1 for a Federal duck stamp as the funds derived from these stamps are to be used to purchase migratory waterfow refuges, breeding and resting areas. Federal regulations require that 90 per cent of the money collected on the duck stamps must be used for this purpose.

TIRES ON TIME
NO CASH DOWN! Firestone ALSO TRUCK TIRES
S&L's 11 LARGEST CREDIT TIRE STORES
4101 W. Florissant — 7th & Chouteau
Jefferson & Chouteau — Grand & Page
6300 Easton — 3100 Locust
701 Missouri, E. St. Louis

EXTRA PANTS TO MATCH YOUR COAT AND VEST!
Yes! But— How Much Will They Cost Me?

"LISTEN, DADDY..



We'll leave the mechanical features up to you, but please make sure you get Safety Glass All-Around because we ride in back and a car is no safer than the glass in its windows."

GOOD NEWS:
Ask your automobile dealer about the new low prices for Safety Glass All-Around recently announced by many manufacturers. They come to less than 2 cents a day on your new car payments.

WARNING:
Unless you tell the dealer you want Safety Glass All-Around in your new car, chances are you will get it in the windshield and ventilators only and the ones who ride in back will be without this greater protection against the ugly cuts and tragic scars that come from broken, flying glass.

LIBBEY·OWENS·FORD SAFETY GLASS all-around

ROBERT L. (BELIEVE IT OR NOT) RIPLEY says:

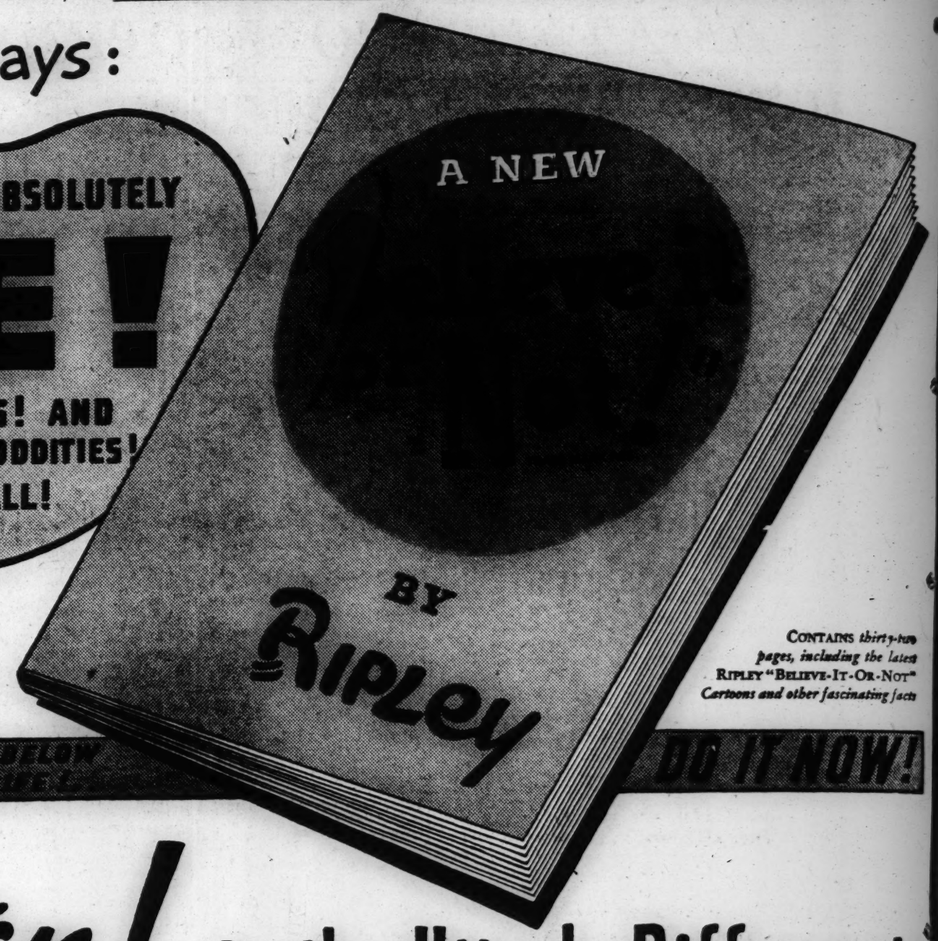


ACCEPT MY LATEST "BELIEVE IT OR NOT" BOOKLET ABSOLUTELY

FREE!

NEW CARTOONS OF AMAZING FACTS! AND MY UNPUBLISHED PHOTOGRAPHS OF ODDITIES! 32 FASCINATING PAGES IN ALL!

What strange people stab themselves without pain or bleeding? Can a man talk without a mouth? Find out in this fascinating booklet. Pages of the latest Ripley "Believe-It-Or-Not" facts answer these and many other amazing questions. More pages reveal for the first time strange photographs from Ripley's private files. In addition, the book contains a complete log of U. S. broadcasting stations—a world short-wave log and time table . . . a world map showing location, power, and wave lengths of principal short-wave stations. Given absolutely free (to adults only because of cost). You buy nothing. No obligation. You get this booklet just for getting the radio thrill of your life—listening to the sensational new All-Wave Grunow Radio. The supply is limited. *Hurry.*



CONTAINS thirty-two pages, including the latest RIPLEY "BELIEVE-IT-OR-NOT" *Cartoons and other fascinating facts*

NOTHING TO BUY! JUST GO TO THE NEAREST DEALER LISTED BELOW AND GET THE RADIO THRILL OF YOUR LIFE!

DO IT NOW!



GRUNOW ALL-WAVE MODEL 751—*A truly all-wave receiver. Four ranges bring in all U. S. stations, foreign short-wave stations, police, airplanes, ships at sea, and amateur stations. Equipped with Signal Beacon. A marvelous chassis sheathed in a magnificent cabinet exclusively styled in exquisitely grained veneers.*

Listen! to the Utterly Different GRUNOW ALL-WAVE RADIO

HEAR *the Amazing* SIGNAL BEACON that says: *"Here's Europe! Asia! Africa!"*

HERE'S AN ALL-WAVE radio so utterly different, so vastly improved, that we offer you a valuable "Believe-It-Or-Not" booklet, absolutely free, just to make sure you have the thrill of seeing and hearing the new Grunow.

Believe it or not, an amazing "electrical voice"—the SIGNAL BEACON—announces each station as you approach. Warns you of far-away stations that you'd pass unfound on ordinary short-wave sets.

Points out what part of the dial offers the best reception at that particular time. Tells you the precise spot for pure LIVING TONE.

There are no tricks to learn—no gauges or shadows to watch. At last, the SIGNAL BEACON makes it almost unbelievably simple to tune in *precisely* thrilling programs from all over the world. Even a blindfolded child can tune this new ALL-WAVE Grunow as well as an expert.

And that is just one great new feature. The DUAL-DRIVE TUNER ends the tedious dial adjustments required by most short-wave sets. A special circuit teams with the new Grunow DOUBLET ANTENNA that really suppresses pops and crackles from electric signs and machines. Far more costly sets have never offered such a galaxy of star advancements to improve standard and short-wave reception.

Accept our startling free offer now. Visit any of the dealers listed below. Hear this thrilling new ALL-WAVE radio. Your Grunow dealer will give you the demonstration gladly—without obligation—and present you, absolutely free, the new Ripley "Believe-It-Or-Not" booklet.

See the New Grunow Radio at Any of the Following Dealers

WHILE THEY LAST—FREE!
A RIPLEY BOOKLET
at any Grunow Dealer Listed Below

My company can only be as strong as it is made by the dealers who sell our products. They are our main contact with you. Only through them can we win your confidence. For these reasons, we have been most careful in the selection of our retail dealers. You can buy from the nearest Grunow dealer listed below with complete confidence.—WM. C. GRUNOW, Pres., General Household Utilities Co.

Quality of manufacture is all-important in short-wave radio
BEFORE YOU BUY—LOOK INSIDE!

Grunow
ALL-WAVE RADIO

A Product of
GENERAL HOUSEHOLD UTILITIES COMPANY
2650 N. CRAWFORD AVENUE, CHICAGO, ILL.

Distributed by BROWN SUPPLY CO., 2800 Pine Street, St. Louis, Mo.

MISSOURI

ST. LOUIS
Anderson Auto Supply, 4614 Washington
Baldwin Piano Co., 1111 Olive
Bigalte Electric Co., 5400 Gravois
Boenker Appliance Co., 2857 N. Union
Burton Electric Co., 715 N. Grand
Citizens Electric Co., 1928 S. 12th St.
Continental Auto Supply, 5837 Delmar
Dau, The Housefurnisher, 5950 Easton
Famous & Barr Co., 6th and Olive
Gaertner Electric Co., 3521 N. Grand
Geitz Furniture Co., 1315 North Market
Haas Sales Co., 3217 Ivanhoe
Hanenkamp Electric Co., 1728 N. Union.
Heitz Furniture Co., 1218 South Broadway
Hellrung & Grimm, 906 Washington
Holland Radio & Appliance Co., Sixteenth and Cass
Mueller, R. G. & Co., 1633 S. Broadway
L. Naes Radio & Refrig. Co., 4545 Gravois
Quality Furniture Co., 8109 N. Broadway
Sanders Electric Co., 3825 W. Florissant
Sanders Electric Co., 724 Franklin
Sanders Electric Co., 2834 N. Grand
Fred A. Schmidt Elec. App. Co., 3554 Gravois
John C. Schmitt Music Co., 6210 W. Florissant
Showboat Radio Co., 3749 S. Jefferson
Wellston Linoleum & Ref. Co., 3004 S. Jefferson
R. P. Wiggins Co., 5892 Easton
Z. & H. Merc. Co., 123 N. 18th
1424 N. Grand

ST. LOUIS COUNTY
CLAYTON — Albers Radio and Appliance Co., 12 N. Meramec
KIRKWOOD — W. L. Hosman, 117 N. Kirkwood
MAPLEWOOD — Z. & H. Furn. & Appliance Co., 2714 Sutton Ave.
OVERLAND — Brockmann Radio Co., 2550 Woodson Rd.
UNIVERSITY CITY — Hafner Auto Repair Co., 8107 Olive Street Road
WEBSTER GROVES — Lemcke Radio & Refrig. Co., 128 W. Lockwood
BOWLING GREEN — Grace Bankhead Furniture Co.
CALIFORNIA — Morrow Furniture Co.
CARDWELL — Riggs Hardware and Furniture
CAPE GIRARDEAU — Suedekum & Sons
CHARLESTON — Mississippi County Motor
CRYSTAL CITY — Portell Elec. Shop
DE SOTO — Hamel Hardware & Furn. Co.
ESTILL — Floyd Capito
FARMINGTON — Davis Music Co.
FULTON — Backer Bros.
HANNIBAL — E. L. Seibel
HERCULANEUM — Yeida Radio Co.
HERMANN — Geo. C. Eberlin
JACKSON — Sanders Sales Co.
KIMMSWICK — M. Zeigler
KENNETT — Shelton-Riggs Co.
KIRKSVILLE — Bell Electric Service
LOUISIANA — Kritz Battery & Elec. Co.
MEXICO — DeLaporte Radio Co.
MOBERLY — Wegener Sales Co.
NEW HAVEN — O. A. Hoemeyer
PERRYVILLE — Perryville Electric
POPLAR BLUFF — Fields-McCarthy
SIKESTON — Schorle Bros.
ST. CHARLES — Omar H. Osiek
STE. GENEVIEVE — H. O. Haertling
SULLIVAN — Sullivan Motor
UNION — Liberty Electric Co.
WASHINGTON — Nisburg & Vitt
WEST PLAINS — Electric Equipment Co.

ILLINOIS

EAST ST. LOUIS — Home Appliance Sales Co., 1515 State
ALTON — Bailey Refrigerator Co.
ANNA — A. W. Walter Jr. & Co.
ATHENS — Ahrenkiel Motor Service
BARDOLPH — Jackson Store
BELLEVILLE — Knapp Piano Co., W. L. Rhein Co.
BEMENT — McPherson Hardware
BREESE — Ben J. Schwartz
CASEY — B. S. Ruedy
CHESTER — Snapp Electric Co.
CHRISTOPHER — Christopher Plumbing Co.
DECATUR — Gebhart-Meridith Co.
EDWARDSVILLE — Sound Service Shop
GREENUP — F. T. Benson
GIRARD — Earl Boston
GRANITE CITY — Illinois Power & Light
HARRISBURG — L. L. Parker
HERRIN — Henne Electric Co.
HIGHLAND — Tibbetts & Co.
HILLSBORO — Weller Elec. Co.
JACKSONVILLE — Gustine Furniture Co.
LAWRENCEVILLE — Lawrenceville Paint Co.
LINCOLN — Feldman & Co.
LITCHFIELD — Hoog Coal and Feed
MACOMB — Rost & Parsons
McLEANSBORO — The Music Shop
MOUNT VERNON — E. F. Wielt
METROPOLIS — Hundley Electric Shop
MURPHYSBORO — The Home Appliance Store
NEOGA — Frank Fromme
OLNEY — Bourell's Music
QUINCY — Tanner's
RED BUD — Guker Pharmacy
RUSHVILLE — Schuyler Radio Co.
SALEM — Allen Electric Shop
SHELBYVILLE — Fry's Battery
SPRINGFIELD — A. Dirksen & Sons
ST. ELMO — Home Electric Shop
STAUNTON — Hackman Furniture
STEELVILLE — Steelville Furniture & Und. Co.
SULLIVAN — E. M. Hagerman
TUSCOLA — Tuscola Radio Supply
WEST FRANKFORT — Franklin Plumbing
WOOD RIVER — Wood River Electric Co.

Other dealers are being appointed daily.

Ask the GRUNOW DEALER in your town for a FREE DEMONSTRATION

Authorized Grunow Dealers Everywhere Make the Same Offer. See Your Dealer At Once

CONTAINS *thirty-two pages, including the latest*
PLEY "BELIEVE-IT-OR-NOT"
ons and other fascinating facts
IT NOW!
ferent
ADIO
ACON
Africa!
BLET ANTENNA that
s and crackles from
achines. Far more
r offered such a gal-
ements to improve
wave reception.
ing free offer now.
rs listed below. Hear
LL-WAVE radio. Your
give you the demon-
ithout obligation—
bsolutely free, the
-It-Or-Not" booklet.
radio
QUINCY
Tanner's
RED BUD
Guker Pharmacy
RUSHVILLE
Schuyler Radio Co.
SALEM
Allen Electric Shop
SHELBYVILLE
Fry's Battery
SPRINGFIELD
A. Dirksen & Sons
ST. ELMO
Home Electric Shop
STAUNTON
Hackman Furniture
STEELVILLE
Steelville Furniture & Und. Co.
SULLIVAN
E. M. Hagerman
TUSCOLA
Tuscola Radio Supply
WEST FRANKFORT
Franklin Plumbing
WOOD RIVER
Wood River Electric Co.
ONSTRATION

ST. LOUIS POST-DISPATCH

SOCIETY NEWS SECTION

PART SEVEN — ST. LOUIS, SUNDAY MORNING, SEPTEMBER 9, 1934. — PAGES 1—12G

Veiled Prophet's Maids of Honor Are Announced

Queen and Four Special Attendants to Be Chosen From Group at Function on Oct. 3.

HIS MYSTERIOUS MAJESTY, the Veiled Prophet, has summoned a group of this year's debutantes to serve as maids of honor in the Court of Love and Beauty at the Veiled Prophet ball to be held Wednesday night, Oct. 3, at the Coliseum.

From the maids of honor invited to form the Court of Love and Beauty one will be chosen queen and four will be selected as special maids of honor the night of the ball. Invitations to the matrons of St. Louis society to serve as ladies of honor in the court have also been issued.

The first official list of the maids of honor follows:

Miss Frances Garneau Bates
Miss Betty Jane Berninghaus
Miss Marguerite Blair Boyle
Miss Barbara Brodhead
Miss Lois Burkham
Miss Virginia Lee Burns
Miss Margaret Cabell
Miss Stella Cartwright
Miss Marjory Sheila Chrisler
Miss Sara Elizabeth Davis
Miss Dorothy Dobson
Miss Martha Ann Day
Miss Ruth Frances Duhme
Miss Eugenie Evans
Miss Anne Waters Francis
Miss Aurelia Picot Gerhard
Miss Joy Gross
Miss Marjory Waldeck Henger
Miss Althea Fuqua Hickey
Miss Hazel V. Higgins
Miss Margaret Holekamp
Miss Jacqueline Busch Jones
Miss Louise Antoinette Krause
Miss Genevieve Lamy
Miss Elizabeth Dorothy MacIvor
Miss Lucie Cable Mackay
Miss Adelaide Mahaffey
Miss Katherine Mahaffey
Miss Atwood McVoy
Miss Mary Marshall Metcalfe
Miss Katherine Miller
Miss Nancy Mitchell
Miss Stella Marie Muckerman
Miss Mary Elizabeth Musick
Miss Betty Ann Noland
Miss Jane Josephine Pearcy
Miss Irene Pettus
Miss Roberta Walsh Pierce
Miss Louise Primm
Miss Kate Davis Pulitzer
Miss Lydia Marie Rombauer
Miss Elizabeth Russe
Miss Grace Elizabeth Sager
Miss Antoinette Schlafly
Miss Betty Stith
Miss Ellen Hickman Stokes
Miss Alice Sullivan
Miss Sally Sullivan
Miss Mary Louise Tobin
Miss Louise Marjorie Tralles
Miss Mildred Vaughan
Miss Mary Josephine Wagner
Miss Jane Wells
Miss Anne Beck Woolsey

According to tradition, the formal invitations are engraved on white vellum and bear the silver seal of the Veiled Prophet. Couched in court vernacular favored by the Veiled Prophet, the invitations read as follows:

"By command of the Veiled Prophet (the name of the debutante) has been chosen Maid of Honor of his Court of Love and Beauty at the grand ball to be given at the Coliseum on Wednesday evening, October 3, 1934, to celebrate his annual advent in his beloved City of St. Louis. The Maids of Honor will during the ball, be under the especial guardianship of the Ladies of Honor, and from this Court the Prophet will choose his Queen to reign in his place till his coming again.

"This done under my hand and seal this month of September, nineteen hundred and thirty-four."

The ball will be followed by the Veiled Prophet Queen's supper dance which will be held in the gold room of the Jefferson Hotel. The maids of honor and their escorts will be invited to sit at special tables.

Miss Irene Williams To Wed Oliver Evans

MRS. THOMAS W. CARTER of Minneapolis, Minn., formerly of St. Louis, has announced the engagement of her niece, Miss Irene Crouch Williams, daughter of the late Mrs. Irene Crouch Williams, and Oliver M. Evans, 10 North Kingshighway. Miss Williams, who makes her home with her brother, John T. Williams IV, of Price and Ladue roads, is spending the season with Mrs. Carter at her summer home at Alexandria, Minn. The wedding will take place soon at the home of Mrs. Carter in Alexandria.

Miss Williams was graduated from Mary Institute and made her debut in 1930. She has traveled extensively in Europe and in this country for several years with her aunt. Mr. Evans, formerly of Essex Fells, N. J., has been living in St. Louis for the last six years. He was graduated from Princeton University in 1928 and is a member of the University Club and the Bellerive Country Club.



MRS. JOHN F. SHEPLEY,
who will return today from her summer home at Marion, Mass. She is chairman of the church groups of the Women's Crusade, a campaign by and for women to acquaint the public with the work and needs of the social agencies of St. Louis and St. Louis County. —Dorothy Jarvis, Brookline, Mass.



MISS DOROTHY ANN RIESMEYER, daughter of Gustav Riesmeyer Jr. Her engagement to William W. Westlake, son of Dr. and Mrs. Samuel B. Westlake, was announced Wednesday.
—By a Post-Dispatch staff photographer



MISS SARA ELIZABETH DAVIS,
daughter of Mr. and Mrs. Edward Charles Davis, Kirkwood, photographed with her favorite horse. She will make her debut at a party Friday night, Oct. 26. —By a Post-Dispatch staff photographer



MISS HARRIET CUMMINGS, daughter of Dr. and Mrs. James H. Cummings, who will be a bridesmaid at the wedding of Miss Harriet Crowley, daughter of Mr. and Mrs. J. P. Crowley and Gill Marrin Lewis, Saturday morning.
—Jules Pierlow.



MR. AND MRS. JAMES HOLLOWAY WOODS,
leaving Grace Episcopal Church, Kirkwood, after their wedding Saturday, Sept. 1. She was formerly Miss Marjorie Riner Hawkins, daughter of Mr. and Mrs. John Lawrence Hawkins, Kirkwood.
—By a Post-Dispatch staff photographer.



MRS. MILTON E. BERNET
and her daughter, Diane of Denver, Colo., who are visiting her parents, Mr. and Mrs. Walter Hemsley.

Women to Exhibit Horses at Show

OUTSTANDING women exhibitors are entering the St. Louis National Horse Show which will take place Oct. 8 to 13, at the Arena. Heading the list of those who are coming here are:

Mrs. W. P. Roth, of Los Angeles, Cal., Mrs. A. C. Thompson of Chicago, Ill., whose hackney ponies and heavy harness horses have gained national attention; Miss Mary Given Fiers of Oklahoma City, Ok., owner of a string of three and five-gaited mounts; Miss Judy King of Atlanta, Ga., Miss Iona Heyl of Washington, Ill., Miss Frances Dodge of Rochester, Mich., Miss Mary Fisher of Detroit, Mich., and Mrs. Loula Long Coombs of Lees Summit, Mo.

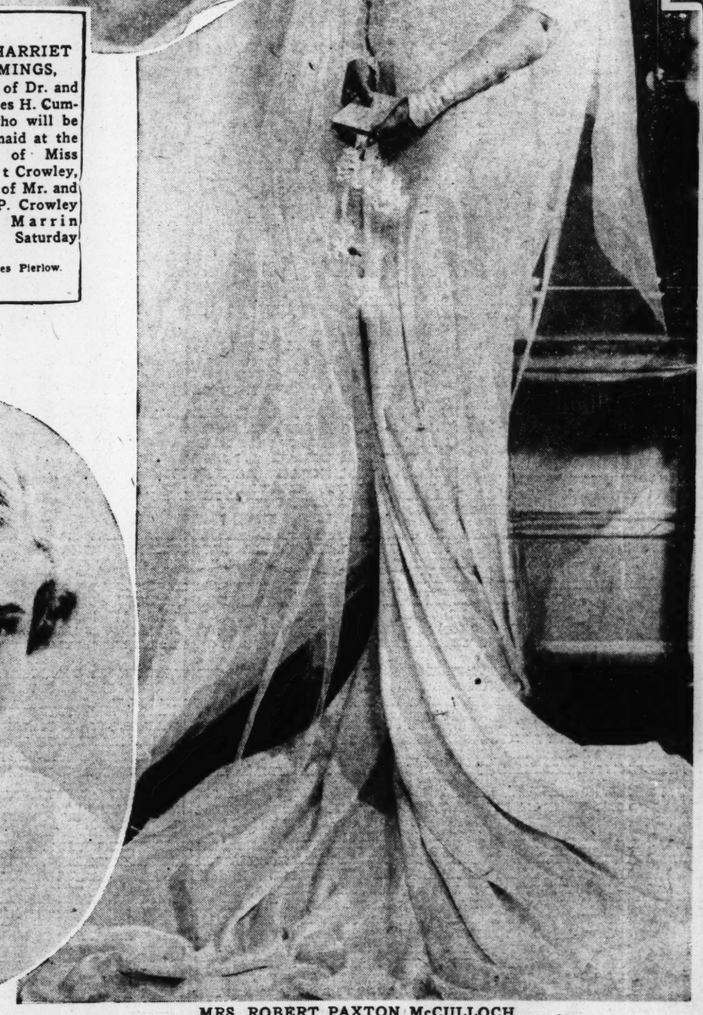
Some of the others who will exhibit are Mrs. Charles M. Allaire, Eatontown, N. J.; Miss Anna Lane Allen, St. Louis Park, Minn.; Mrs. A. B. Dick, Chicago; Mrs. W. Meade Fletcher, Malvern, Pa.; Mrs. B. S. D'Antoni, Tulsa, Ok.; Miss Mary Ballard, French Lick Springs, Ind.; Miss E. S. Bromley, Philadelphia, Miss Betty Davis, Hannibal, Mo.; Miss Cleo George, Dallas, Tex.; Mrs. P. E. Thevenet, Dallas, Tex.; Mrs. Robert Guggenheim, Long Island, N. Y.; Miss J. L. Kilbridge, Springfield, Ill.; Miss Margaret Anne Littlejohn, Springfield, Ill.; Mrs. R. T. Lowden, Danville, Ky.; Mrs. Donald T. Ordway, Battle Creek, Mich.; Miss Jeanne Nehrbas, Long Island, N. Y.; Mrs. L. L. Rowland, Southampton, Pa.; Miss Edith Kendall Weil, Chicago; and Mrs. Harry Trower of Sedalia, Mo.

Due to the fact that the entire profits from the horse show will go to the St. Louis Firemen's Pension Fund, St. Louisans are taking more interest in this show than any of the other major shows held in this section.

Charles Hatfield, Jack Krey, Elmer Kerckhoff, Victor Roach, Edward C. Simmons, Julius Van Raalte, Eugene Stinde, Clyde McNay, N. H. Cooper, George L. L. Davis, Freen B. Nulsen, D. P. Richards, N.

Continued on Page 2, Column 2.

MISS EDITH FELDMAN,
daughter of Mr. and Mrs. Irving Feldman of Larchmont, N. Y., whose engagement to Clem Myerson, son of Mr. and Mrs. M. C. Myerson of St. Louis has been announced.
—Chidnoff.



MRS. ROBERT PAXTON McCULLOCH,
who before her marriage yesterday was Miss Barbara Ann Briggs, daughter of Mr. and Mrs. Stephen Foster Briggs of Milwaukee.
—G. Allen Limson, Milwaukee.

Barbara Briggs Is Married To Robert P. McCulloch

THE gardens of Pinewood, the estate of Mr. and Mrs. Stephen Foster Briggs at Pine Lake, Hartland, Wis., was the setting for the wedding of their daughter, Miss Barbara Ann Briggs, and Robert Paxton McCulloch, son of Mr. and Mrs. Richard McCulloch, 4384 Westminster place, which took place yesterday afternoon at 4:30 o'clock. Tall Norway spruce trees and plots of late summer flowers beautified the garden, which is divided into two terraces. The ceremony took place before the lily pond and the fountains on the upper terrace and the guests assembled on the lower terrace. The marriage service was read by the Rev. Holmes Whitmore of St. Paul's Episcopal Church, Milwaukee.

The bride was attended by Mr. McCulloch's sister, Mrs. Whipple Van Ness Jones of St. Louis, as matron of honor. The bridesmaids were Miss Joan Nichols, Detroit, Mich.; Miss Charlotte Haynes, Daytona Beach, Fla.; Miss Betty Jones, Oconomowoc, Wis.; Miss Lansing McKee, Miss Claribel Seaman, Miss Harriet Mackie, Miss Alice Kopmeier and Miss Maud Eeels, all of Milwaukee. John I. Beggs McCulloch was best man for his brother. The ushers were: Stephen Foster Briggs Jr., a brother of the bride; Whipple Van Ness Jones, a brother-in-law of the bridegroom; James F. Bleakley, Charles H. Sommer Jr. and George F. Stevens Jr., St. Louis; Robert M. Love, Great Neck, N. Y.; Daniel M. Schuyler, Chicago, and Frank W. Jones Jr., Oconomowoc.

The bride was given in marriage by her father. She wore a gown of ivory satin fashioned with a cowl neckline and long tight sleeves of the satin that came to a point over the hand. The closely fitted skirt fell into a four-yard train and her veil of tulle was held in place by a wreath of orange blossoms. She carried an ivory prayer book, that her mother had carried on her wedding day. A marker of white orchids and white satin ribbons adorned the prayer book.

The matron of honor and the bridesmaids wore gowns alike of bois de rose moire. The gowns were designed with short sleeves and a stiff collar that followed the neckline to a deep V at the back. The skirts molded the figure and fell in short trains. The attendants wore wide brimmed hats of brown velvet and brown slippers and carried large bouquets of roses in yellow, copper and peach shades.

Mrs. Briggs wore a brown and gold cloth ensemble with a brown velvet beret trimmed with a short veil. Her flowers were a corsage of green orchids. Mrs. McCulloch wore an afternoon gown of dark blue lace shot with silver threads and a black velvet hat. Her flowers were blue Vanda orchids worn in a shoulder corsage.

The bridal party received the guests before the lily pond and later supper was served in the gardens. There was dancing on the lake shore. Mr. McCulloch and his bride will spend their honeymoon in Honolulu. They will return home in time for Thanksgiving and will live at 1850 East Kane place, Milwaukee.

The bride was graduated from the Wheeler School, Providence, R. I. and last year attended Bennington College, Bennington, Vt. She was to have made her debut next Christmas.

Mr. McCulloch is the grandson of the late John I. Beggs of Oconomowoc and Wilwaukee, Wis. He attended Country Day School here and Princeton University. He was graduated from Leland Stanford University two years ago with a degree of mechanical engineering. He has been spending the summer with his parents at their estate, Beggs' Isle, near Oconomowoc.

Social and Civic Activities of Women's Clubs

THE Scottish Rite Woman's Club will open its season's activities Tuesday at 11:45 a. m. Luncheon will be followed by the social welfare meeting at 12:45 p. m. Mrs. John H. Routszong, chairman, will introduce the speaker, Leo McCarthy, director of the Citizens' Free Employment Bureau. His subject will be "Up Against It."

At 2 p. m. the general meeting will be held with the recently elected president, Mrs. Carlos L. Munson, presiding. Following the business session, a program will be presented by the social welfare section, Mrs. Routszong presiding. A group of songs will be given by Mrs. Harry Dreibus, accompanied by Miss Marjorie Pugh. Mrs. Charles Merrill Hoyt will speak on "The Job Outlook for Men and Women from 17 to 32." Her address will be based on the book, "New Careers for Youth," by Walter B. Pitkin.

Mrs. Clifford F. Zell has accepted the position of acting general chairman of the Board of Religious Organizations' Toy Shop Guild Committee, following the resignation of Mrs. Arthur E. Wright. The first meeting of the fall will be held at 10:30 a. m. Wednesday, at the old courthouse.

Plans for the winter will be discussed.

The first meeting of the St. Louis Delphian Council will be held at Vandervoort's Friday, at 10 a. m.

After the business session there will be a round table discussion on "Social Trends" and "Historical Aspects," led by Mrs. B. A. Thompson, Mrs. Jerome F. Duggan and Mrs. Thomas Cole.

The officers of the 1934-35 season are as follows: President, Mrs. H. E. Rowell; vice-president, Mrs. F. G. Fulkerson; recording secretary, Mrs. J. E. Hurley; corresponding secretary, Mrs. J. F. Noble; treasurer, Mrs. H. W. Wiese; auditor, Mrs. E. R. Kenner; educational chairman, Mrs. Fred S. Anheuser Jr.; social chairman, Mrs. E. A. Webb; junior past president, Mrs. John Wright; press chairman, Mrs. H. W. Schmale; parliamentarian, Mrs. Joseph T. Davis; chairman associate section, Mrs. W. E. McNutt.

The members of the Educational Committee are: Mrs. Fred S. Anheuser Jr., chairman; Mrs. Jerome Duggan, Mrs. J. R. Bodine, Mrs. Frank Woodlock, Mrs. W. Watt Bishop and Mrs. Fred S. Haeberle.

Those of the Social Committee are: Mrs. E. A. Webb, chairman; Mrs. John Cerny, Mrs. C. Eugene Davis, Mrs. Percy Farmer, Mrs. Harry M. Davis, Mrs. Joseph Lemon and Miss V. Shore.

A board meeting will be held at the home of Mrs. W. E. McNutt Wednesday at 12:30.

The Board of the Woman's Auxiliary to Goodwill Industries will have a special meeting, called by the president, Mrs. C. A. Logeman, at the Nursery tomorrow, at 10 a. m. The program for the year will be outlined.

The executive board of the St. Louis Council of Parent-Teacher Associations will meet tomorrow afternoon at 1 o'clock in the Foundation Room of the Board of Education.

Meta Delphian Chapter will resume its meetings Wednesday at 10 a. m. at the City Art Museum. "German and Early French Painting" will be the subject, under the leadership of Mrs. C. C. Ellis. Other members of the chapter participating will be Mrs. Forrest Hunt, Mrs. Harry C. Morrison, Mrs. Theodore H. Hanser, Mrs. C. G. Cosby, Mrs. E. P. Harvey, Mrs. A. V. Wheeler, Mrs. W. R. Fraser, Mrs. George S. Huffman and Mrs. F. D. Fauser.

The regular meeting of the West End Woman's Republican Club will be held Wednesday at Fairmont Hotel. Former Congressman L. C. Dyer will be the speaker.

Plans have been made by the Woman's Chamber of Commerce to have a picnic and wiener roast Thursday at Carondelet Park. Mrs. May Hancock is president of the organization. Mrs. Myrtle Schneider, general chairman for the affair, will be assisted by Mrs. Adraine Hummel, co-chairman. Other members of the committee are Mrs. Audie Whaley, Mrs. Bernadine Cooper, Mrs. Lydia Rothweiler, Mrs. A. V. Mayhew, Mrs. Harry Fleischer, Mrs. S. J. Susanka, Mrs. Fred Planthold, Mrs. Lulu B. Wilson and Mrs. Dale H. Collins.

The Mothers' Club of St. Louis University High School, Backer Memorial, will hold its first meeting of the season tomorrow at 2:30 p. m. at the school. The Rev. Stephen T. Egan, S. J., will be the speaker.

The St. Louis Public School Patrons' Alliance will hold its first fall meeting tomorrow night at the Board of Education Building. Final arrangements for the entertainment to be given at the Municipal Auditorium Nov. 1 for a scholarship fund will be completed. The fund will be used to send deserving boy and girl graduates from the public high schools to college.

The Douglas-Oliver Chapter of the Daughters of the American Revolution will hold its first meeting of the fall at the home of Mr.. Clarence W. Crow, 6607 Odell avenue, Wednesday, at 1:30 p. m. Constitution day will be observed and a special report of the summer work of the committee on national defense will be given.

The Ann Lindbergh Delphin Chapter will meet Friday evening at the Kings-Way Hotel. The program, "Beginning of Rome, Builder of Modern Statecraft," will be conducted by Miss Mary E. Cunningham. Subjects for presentation and discussion will be given by Miss E. L. Bruns, Miss Bertha Weyrich, Miss Vivian Prose, Miss Isabel Steward, Miss Mae Forsythe, Miss Lillian Byrd, Miss Agnes Bick and Miss Lydia Ameling.

The Republican Woman's Club of St. Louis, of which Mrs. Walter J. G. Neun is the president, will meet in the Statler Hotel at 2 o'clock Thursday afternoon.

C. J. Stattler, Assistant United States District Attorney, will address the members on "A Labyrinth of Law."

Miss Ann Serwan will be the soloist, accompanied by Miss Elizabeth Farmer.

The first meeting for the season of the Christian College Club will be held at the home of Mrs. J. N. Betz, 4610 Shenandoah avenue, Tuesday at 8 p. m. The officers for the coming year are: President, Mrs. J. N. Betz; first vice-president, Mrs. J. R. Steers; second vice-president, Miss Dorothy Carpenter; corresponding secretary, Mrs. H. F. Kenna; recording secretary, Miss Marian Roberts; treasurer, Miss Virginia Jackson.

The first fall meeting of the Women's Advertising Club will be held tomorrow at 12:15 p. m. in the Daniel Boone room of the Statler Hotel. The speaker will be R. Kibby Clark. The subject of his address will be "A Sales Magazine Must Sell."

St. Louis Branch, National League of American Pen Women, will entertain at a luncheon and symposium Wednesday at 12:30 p. m. at the Forest Park Hotel.

The affair will be literary, musical, civic and political. Mrs. Fanetta Sargent Haskell, newly elected State vice-president, will be presented. Mrs. Ethel Savannah Endres will announce the rules for the poetry and short story contest soon to be sponsored by the St. Louis Pen Women. Among speakers will be Mrs. Lon O. Hocker, Mrs. J. E. Allen, Mrs. F. H. Littlefield, Mrs. W. J. Hancock, Miss Matilda Wurdack, Mrs. Lillian Tamme, Mrs. W. W. Wallace, Mrs. R. L. Johnstone, Mrs. A. F. Burt, Mrs. C. L. Munson, Mrs. Charles Daly and Mrs. Vida Mae Hamlin of Kansas City. Mrs. Nellie Stewart Cain, president, will preside.

The Philathea Delphian Chapter will hold the first meeting of its fourth year Thursday, Sept. 20, at 9:30 at Carpenter Branch Library. Mrs. Anthony F. Ittner will be in charge of the literary program entitled, "The Pit from Which We Are Digged." Those assisting will be: Miss Norma Fohrell, Mrs. Fred L. Sutton, Mrs. Florence Stolz, Dr. Marie D. Heising, Mrs. Ruth Kuhn, Mrs. James P. Lenney, Mrs. Erwin A. Juengel and Mrs. Alfred A. Schindler.

The newly elected officers are: president, Mrs. Harry W. Oldeg; vice president, Mrs. James P. Lenney; secretary, Mrs. Erwin L. Hoffman; treasurer, Mrs. Anna Knappsteadt; delegate-at-large, Mrs. Florence E. LaMar; chairman, Dr. Marie D. Heising and Mrs. Fred L. Sutton; parliamentarian, Mrs. William T. Eberle; critic, Mrs. William A. Crutcher.

The members of the North Side Young Women's Democratic Organization met last week at the home of Miss Mildred H. Kent, 5641 Clemens avenue. A short business meeting was followed by bridge and entertainment. Refreshments were served.

Among those present were: Miss Helen Masterson, Miss Mabel and Miss Ruth Werne, Miss Dorethy Conners, Miss Nora Carter, Miss Mildred H. Kent, Miss Winifred Quelch, Miss Agnes Cummins, Miss Leota Gazzola, Miss Josephine McKinnon, Miss Evelyn Garrene, Miss Pauline Sandhoffer and Mrs. Hilda Toni Kenkel, organizer.

The Lindenwood Schools parent-teachers will hold their monthly meeting Friday at 2 p. m. "The Health of the School Child" will be the topic. The principal, Mrs. Anna W. Annin, child health chairman, will have charge of the program and will introduce the school nurse, Miss Mary Bear.

The Council of Catholic Women of the Archdiocese of St. Louis met Wednesday at its headquarters, 3810 Lindell boulevard. The following chairmen of committees were appointed to further the council's support of the Health Bureaus in the parochial schools and the Glennon scholarship of the National Catholic School of Social Service Work at Washington: Mrs. F. E. Goodwin, legislation; Mrs. F. M. Switzer, Glennon scholarship; Mrs. Edward J. Walsh, Catholic School Health Bureau; Mrs. William Walsh, Women in Industry; Mrs. J. P. Crowley, Mothers' Clubs; Mrs. E. P. Voll, Retreat Group; Miss Mary Newell, Study Clubs; Mrs. James Byrne, Religious Instruction; Mrs. George Mathieu, Membership and Organization; Mrs. J. L. Holton, Speakers' Bureau; Mrs. William S. Bascom, Publicity; Mrs. Henrietta Uxa, Immigration; Mrs. Mathilda Gecks, Inter - Racial Group; Mrs. P. H. Hogan, Parliamentarian; Mrs. W. J. Gleason, Literature; Mrs. J. P. Crowley, Civic Union; Mrs. James D. Sullivan, Council of Better Films.

The monthly meeting of the West End Women's Democratic Club will be held tomorrow night at 8 o'clock at Cabanne Branch Library.

The Margaret A. E. McClure Chapter, United Daughters of the Confederacy, will meet tomorrow afternoon at 1 o'clock at the home of Mrs. J. A. Quinn, 7326 Princeton place. The assisting hostesses will be Mrs. H. A. Wachter, Mrs. C. C. Barrere, Mrs. Joseph M. Hey and Mrs. A. B. C. Mott. There will be an election of delegates for the State convention to be held next month at Hannibal.

Chamberlin Park Circle will meet Thursday afternoon at 2:15 o'clock at the home of Mrs. Charles Wilcox, 5971 Cates avenue.

The South Side Study Club will hold its first meeting of the season Tuesday at 1:30 p. m., at the home of Mrs. George Sutter, 3919 Dover place.

Mrs. Minnie Liebig, 3745 Michigan avenue, entertained the McKinley Circle Past Presidents' Club, Ladies of the Grand Army of the Republic, Tuesday night. Mrs. J.



MRS. INAR OLSON, who before her marriage yesterday was Miss Florence Myers, daughter of the late Mr. and Mrs. John B. Myers. She made her home with her brother-in-law and sister, Mrs. Clifford McKinney, 91 Lake Forest. —Schweig.

MRS. COLLINS GLAZE, a bride of Aug. 31. She was before her marriage Miss Beatrice Daniels, daughter of Mr. and Mrs. D. C. Daniels, 4216 North Newstead avenue. —Jules Pierlow.



MISS LENORE O'CONNOR, daughter of Mr. and Mrs. James J. O'Connor, 5805 Bartmer avenue, who will take an active part in the Harvest Fete to be given Saturday, Sept. 15, at the home of Mrs. Marie Reine Fusz de Penaloza, sponsored by the St. Louis Circle of the International Federation of Catholic Alumnae. —Ashen-Brenner.

MRS. OMAR STOREY, a bride of Thursday, Aug. 30. She was formerly Miss Mildred M. Fink, daughter of Mr. and Mrs. Michael Fink, 6737 Vermont avenue. —Ashen-Brenner.

L. Mahar, 2354 Lawrence avenue, past national president of the Ladies of the G. A. R., has returned from a visit in Rochester, N. Y., Chicago and Kansas City.

The McKinley High School Mothers' Club will meet Friday at 1:30 p. m., in the auditorium of the school.

THE Post-Dispatch cannot undertake to guarantee the safe return of unsolicited photographs.



MATERNITY
A SEPARATE SHOP FOR MOTHERS-TO-BE

Here's Fall's New
COAT DRESS
19.75
Petite Sizes 11 to 19

Every Paris designer is showing coat dresses—a perfect style for maternity wear for they're so easily adjustable. This one's a pure-dye canton with scarf yoke buttoned over a concealing rever.

Other Fall Frocks 7.95 *to* 49.75

AIR COOLED
LANE BRYANT
exclusive separate specialization
SIXTH and LOCUST

Second Floor

PARTIES and MEETINGS

THE centenary card party sponsored by St. Philomena's Auxiliary as part of the celebration of the founding of the convent in St. Louis will be held at the convent Saturday afternoon, Nov. 3, at 2 o'clock. Convent-made articles will be given as prizes and there will be a booth for home-made cakes and candy. An innovation this year will be a booth where hot home-cooked food will be sold for the Saturday dinner. Miss Margaret Collins is general chairman for the party.

The Buder School Mothers' Circle will hold its regular monthly meeting Tuesday at 1:30 o'clock in the school assembly room. Mrs. R. Monroe Fredeking will give several stories, poems and dramatic interpretations, and R. W. Rothermel formerly a member of the St. Louis Symphony Orchestra, will play selections on the violin. Mrs. Charles Hartig will accompany him at the piano.

The Kennard School Mothers' Circle will hold its regular monthly meeting Thursday at 2 o'clock.

Mr. and Mrs. C. S. Colesworthy 1730 Del Norte avenue, were honor guests at a surprise bridge and supper party Tuesday night on the occasion of their fifteenth wedding anniversary.

The Wade School Mothers' Club will hold the first meeting of the school year tomorrow at 1:30 o'clock.

Mrs. Katherine Forster Roberts, principal of Hosmer Hall, will be hostess at a faculty tea tomorrow at 4 o'clock at the school.

The Women's Missionary Society of the Cabanne Methodist Church will have a bakery sale Wednesday. A mission study program will be given in the morning, followed by a luncheon served by the Bywater Circle and a business meeting.

The Webster College Women's Club will sponsor a chicken dinner and party Thursday at 5 p. m. at the college for the benefit of the school.

Registration at Fontbonne College will be held Friday for the freshman and the following Monday for upper classmen.

The following St. Louis girls will attend William Woods College at Fulton: Miss Jeanne Bowers, 7341 Stanford avenue; Miss Viola Smith, 1116 North Hanley road; Miss Ada Jane Grugett, 5248 Cabanne avenue; Miss Gladys Kruse, 8226 Flora boulevard; Miss Bernice Freise, 7206 Normandy place; Miss Marjorie Dagger, 832 Clark avenue, Webster Groves; Miss Barbara Mothersill, Webster Groves; Miss Elizabeth Schulzke, 8845 Portland terrace, and Miss Mildred Jean Wilson, 5730 Bartmer avenue.

The St. Louis Public School Playground Mothers' Gavel Club will meet at 1:30 o'clock Tuesday afternoon at the Kings-Way Hotel. Plans will be completed for the annual card party which will be given Tuesday, Oct. 9, in the Famous & Barr Auditorium.

St. Aldemar Ladies' Circle will hold its monthly luncheon and meeting Wednesday at 12:30 p. m. at the Congress Hotel. The hostesses will be: Mrs. Phil A. Higgins, Mrs. Lillian Lois, Mrs. L. C. Westlake, Mrs. George L. Pleitsch and Mrs. C. B. Burton.

The Girls' Club Committee of the Board of Religious Organizations will meet Friday at 2 p. m. at 4474 McPherson avenue.

Mrs. Frank C. Hamilton, chairman, will preside at the meeting of the Family Welfare Committee of the Board of Religious Organizations at 10:30 o'clock Friday morning at 4474 McPherson avenue.

The Jewish Orphans' Home will meet Thursday at 1:30 p. m. at the Y. M. H. A. There will be a memorial service and refreshments following the meeting.

Mrs. Robert Sandy, 4746 Northland avenue, gave a birthday party at her home for her young granddaughter, Ellen Jane Murphy, Friday, Aug. 31.

Chi Omega sorority entertained last Sunday at the home of Miss Betty Pass, 7069 Pershing avenue.

The schedule for the opening of the fall and winter meetings of the St. Louis Chapters of Pi Omicron, national educational sorority, were announced yesterday. Nu Chapter will hold its first meeting Thursday; Omicron Pi Chapter the following day; Eta Chapter will convene Sept. 24, and Iota Chapter on Oct. 9. All meetings will be held at the Town Club, 1120 Locust street.

The Woman's Society of Third Baptist Church will meet Tuesday morning at 10:30 o'clock in the assembly room of the church. In the afternoon a program will be given under direction of Mrs. Orron D. Evans. The speaker will be Mrs. Oliver Shank, director of missionary education of the Baptist Missionary and Benevolent Union. Others on the program will be Mrs. C. Oscar Johnson, Mrs. Staley Grau, Mrs. W. E. Buck and Mrs. Frances S. Norris.

The Anna Cole Auxiliary No. 4, United Spanish War Veterans, will sponsor a luncheon and card party Friday at noon, at the Food Craft Shop in the Town Club building.

David Livingstone Guild of West Presbyterian Church will meet for the first time this season tomorrow from 10 a. m. until 3 p. m. at the church.

Mrs. James D. McNeil, president, will preside at the missionary meeting at 1:30 p. m. Mrs. M. W. Alford, program chairman, will present Mrs. J. F. Herdliska, president of the Missouri Synodical Society, who will give an address.

The Ebn Ezra Women's Auxiliary No. 115, B'nai Brith, will meet Thursday evening at 7:30 o'clock at the Y. M. H. A. The meeting will be followed by a social.

Dr. Robert Porter, pastor of First Congregational Church, Wydown boulevard and University lane, will speak this morning on "The Church's Attitude Toward Socialism." Dr. Porter spent the summer touring Canada, after a visit to his old home in Burlington, Wis.

THE Post-Dispatch cannot undertake to guarantee the safe return of unsolicited photographs.

END-OF-SEASON CLEAN-UP!
Spring and Summer left-overs, many dark colors suitable for Fall wear. Selling at riddance prices.
JOSEPH SHOP 314 N. Euclid (Just North of Maryland)

Late Summer Visitors At Wisconsin Resort

Woodruff, Wis., Sept. 8.

MR. AND MRS. THOMAS K. SMITH, 23 Kingsbury place, and their four children are at Cardinal's Manitowish Lodge for a late summer visit. Thomas K. Smith Jr. spent the summer as a counselor in a boys' camp near Eagle River, Wis. His brother, Parker, attended the same camp and Jane Smith was at Camp Ketchawa in upper Michigan.

Mrs. John B. Kennard and her daughter, Joan Kennard, who have been at Cardinal's Manitowish Lodge since the latter part of July, will remain until late this month.

Is Your
FUR COAT
Ready for Winter?
Order your coat repaired or remodeled now. Get our low estimate. All work guaranteed.
FOR ONLY $9.75 Comp.
We will clean, glaze and reline your fur coat. Come in, see the quality lining we use.
MAIL ORDERS HANDLED
LANDERS-PEARLMAN FUR CO.
312 N. 6th St.—4th Fl. Opposite Famous-Barr
ESTABLISHED 17 YEARS

Municipal Opera Sale of Grand Pianos



GLADYS BAXTER



LEONARD CEELEY



CHARLOTTE LANSING



ALLAN JONES



DORIS PATSTON

Open Every Evening During This Sale

A priceless possession . . . the piano used by your favorite Star of the Municipal Opera

Also all Steinway, Chickering, Weber, George Steck, Wheelock, Estey and Winter Grand and Studio Pianos used for concerts or exchanged

at unprecedented reductions

Grand Pianos as low as $289

Studio Upright Pianos from $177

VERY CONVENIENT TERMS
Liberal Allowance on Your Piano

This annual event affords St. Louisans the opportunity to purchase at very low prices the pianos especially selected and used by their favorite Stars of the St. Louis Municipal Opera . . . pianos of finest quality personally autographed by Gladys Baxter, Leonard Ceeley, Allan Jones, Charlotte Lansing, Bartlett Simmons, Reinald Werrenrath, Doris Patston, Joseph Macauley and others. All are in beautiful condition and available for immediate delivery . . . Sale also includes an especially attractive list of concert used and exchanged pianos.

LOWEST PRICES IN MANY YEARS
FINEST VALUES IN A DECADE

This is the opportunity you have been awaiting . . .
Come in early as these pianos will sell very quickly

Aeolian Company of Missouri
W. P. CHRISLER, PRESIDENT
1004 OLIVE STREET - SAINT LOUIS

Summer Visitors At Wisconsin Resort

Woodruff, Wis., Sept. 8.
R. AND MRS. THOMAS K. SMITH, 23 Kingsbury place, and their four children are at inal's Manitowish Lodge for a summer visit. Thomas K. Jr. spent the summer as a elor in a boys' camp near River, Wis. His brother, er, attended the same camp Jane Smith was at Camp hawa in upper Michigan. John B. Kennard and her nter, Joan Kennard, who have at Cardinal's Manitowish since the latter part of July, remain until late this month.

direction of Mrs. Orron D. s. The speaker will be Mrs. Shank, director of mission education of the Baptist Mis- ry and Benevolent Union. Oth- n the program will be Mrs. C. r Johnson, Mrs. Staley Gran- W. E. Buck and Mrs. Francis rris.

Anna Cole Auxiliary Sec. d Spanish War Veterans, wil or a luncheon and card part ay at noon, at the Food Cra in the Town Club building.

rid Livingstone Guild of West yterian Church will meet for irst time this season tomorrow 10 a. m. until 3 p. m. at the ch.

s. James D. McNeil, president, preside at the missionary ng at 1:30 p. m. Mrs. M. W. d, program chairman, will nt Mrs. J. F. Herdliska, presi- of the Missouri Synodical So- who will give an address.

e Ebn Ezra Women's Auxili- No. 115, B'nai Brith, will meet sday evening at 7:30 o'clock e Y. M. H. A. The meeting be followed by a social.

Robert Porter, pastor of First gregational Church, Wydown evard and University lane, will k this morning on "Th rch's Attitude Toward Social- Dr. Porter spent the summer ng Canada, after a visit to his home in Burlington, Wis.

Is Your
UR COAT
Ready for Winter?
r your coat repaired or remodeled now. ur low estimate. All work guaranteed.
FOR ONLY $9.75 Comp.
will clean, glaze and e your fur coat, e in, see the qual- lining we use.
MAIL ORDERS HANDLED
NDERS-PEARLMAN FUR CO.
N. 6th St.—4th Fl. Opposite Famous-Barr
ESTABLISHED 17 YEARS

Sale
anos
n . . . the favorite
al Opera
Weber, George
ter Grand and
or exchanged
ductions
as $289
om $177
ERMS
Piano
pportunity to pur- ially selected and Louis Municipal ally autographed n Jones, Charlotte rath, Doris Patston, beautiful condition le also includes an exchanged pianos.
Y YEARS ECADE
n awaiting . . . l very quickly
Missouri
NT LOUIS

TRAVEL NOTES

MISS BLAIR BOYLE, daughter of Mr. and Mrs. Richard A. Boyle, 25 Lenox place, is visiting in New York after spending the summer at Stockbridge, Mass. Miss Boyle will be introduced to society at a dance to be given by her parents this fall. Her sister, Miss Mary Boyle, was a debutante of last winter.

Mr. and Mrs. Samuel Cupples Scudder of Warson road and their son, Cliffton R. Scudder III, have returned from Teepee Lodge in Wyoming, where they spent the summer. Cliffton Scudder will leave Sept. 17 to enroll at St. Paul's School in Concord, N. H. Mrs. Scudder, who will accompany her son, will make a brief visit in New York before coming home.

Miss Lila Marshall Childress, daughter of Mr. and Mrs. L. Wade Childress of Clayton road, will leave Tuesday to return to the Sarah Lawrence School, Bronxville, N. Y.

Miss Peggy James, daughter of Mr and Mrs. T. Frank James, 6325 Wydown boulevard, who will leave the same day, will sail on the Aquitania to spend the winter at Les Fougere School in Switzerland.

Mrs. Richard Scruggs Kennard will live at the Park Plaza on her return from Rye Beach, N. Y. She formerly lived at 10 North Kingshighway. Her daughters, Miss Louise and Miss Caroline Kennard, will remain with their uncle and aunt, Mr. and Mrs. Daniel C. Nugent of California, at Teepee Lodge in Wyoming until the first of next month.

Dr. and Mrs. Frederick E. Woodruff, 4 Kingshighway, have left Portsmouth, N. H., to spend two weeks at Buck Hill Falls, Pa., where they were joined by their daughter, Miss Louise Woodruff. Miss Woodruff spent the summer at Elizabethtown, N. Y.

Mr. and Mrs. Clarence O. Gamble, 6227 Waterman avenue, and their daughter, Miss Judith Gamble, have returned from Biddeford Pool, Me.

Miss Jacqueline Busch Jones, daughter of Mr. and Mrs. C. Drummond Jones of Grant's Farm, is in New York with her aunt, Mrs. Louis A. Hager Jr. Miss Jones will return to Cooperstown, N. Y., where she has spent the summer, and with her mother and grandmother, Mrs. August A. Busch, will return to St. Louis Saturday.

Mrs. William Maffitt Bates, 5915 Lindell boulevard, and her daughter, Miss Frances Bates, will arrive this week from Jamestown, R. I., where they have a summer home. Miss Bates will make her debut at a dinner dance at the St. Louis Country Club in the fall. Her grandmother, Mrs. James W. Garneau, will give a reception at the St. Louis Woman's Club in her honor.

Mrs. Borden S. Veeder of Clayton and Kent roads and her daughters, Miss Vera and Miss Claire, have returned from Estes Park, Colo.

Mr. and Mrs. Duncan C. Dobson, 7353 Byron place, are spending the last week of their vacation in Chicago. They arrived in Chicago Tuesday from Harbor Point, Mich., and were joined by Mr. and Mrs. Frank Low, 6330 Alexander drive. Mr. and Mrs. Low are Mr. Dobson's uncle and aunt.

Mr. and Mrs. Martin P. Walsh, 7030 Childers avenue, have just returned from their vacation in the East. While in Philadelphia, they were the guests of Mr. and Mrs. J. Drew Ehrhardt, formerly of St. Louis.

Monroe Clifford Feder, son of Mr. and Mrs. Joseph Feder, 4525 Lindell boulevard, will leave Sept. 20 to enter a school for boys in Arizona.

Mr. and Mrs. Richard B. Waite, 6322 McPherson avenue, returned last week from a month's visit in Colorado.

Dr. and Mrs. Paul Rider, 747 Fairview avenue, Webster Groves, are leaving today for Cincinnati where Dr. Rider will represent the Washington University chapter of Phi Beta Kappa at the triennial council. Mrs. Rider will visit the Cincinnati College of Music and the Cincinnati Conservatory of Music.

Mr. and Mrs. Harry C. Reiner of Davis place have returned after a vacation at Lake Osakis, Minn. They were gone a month.

Miss Marguerite Sohm, 3660 Hartford street, had as their guest for two weeks Miss Alice Suitor of Corinth, Miss.

Mrs. Ella Mayer of the Sherwood Court apartments returned recently from the East. She joined her son, Ensign Rollins Mayer, U. S. N., who is a member of the Pacific Fleet, in Newark, Philadelphia, Boston, Newport and Provincetown, Mass., where his ship docked.

Mr. and Mrs. Charles Gundlach, 1922 Adelaide avenue, have returned from a visit with Mr. Gundlach's brother, C. J. Gundlach of Larchmont, N. Y. They also spent a week in Atlantic City.

Mrs. Hazel Muetze Moore, 3201 Shenandoah avenue, and her twin daughters, Gloria Louise and Juanita Charlotte, have returned from their cottage at Chautauqua, Ill. During the summer Mrs. Moore's brother and sister-in-law, Mr. and Mrs. Henry A. Muetze and their son, Henry, and daughters, Charleen Louise and Edith, visited them.

Miss Gladys A. Whitfield, 5257 Washington boulevard, has arrived in St. Louis after spending the summer in Kentucky.

Miss Mary Frances Mattis, daughter of Mrs. G. D. Mattis, 5621 Cabanne avenue, left last Sunday to attend the New York School of Fine Arts. Miss Mattis was graduated from Maryville College in June.

Mr. and Mrs. John W. Organ, 8725 Antler avenue, Richmond Heights, and their daughter, Evelyn Marie, and son, Bud, have returned from a motor trip in the West. They were accompanied by Mrs. Organ's sister, Miss Tess Ryan, 4643 Evans avenue.

Mr. and Mrs. C. E. Luntz, 6678 Washington boulevard, and their son, Charles, recently returned from a trip in Wisconsin and a visit in Chicago.

Miss Margaret Routh, daughter of Mr. and Mrs. C. E. Routh of the Gatesworth Hotel, formerly of Akron, O., is in St. Louis visiting her parents before enrolling at the University of Illinois, Champaign, Ill.

Mr. and Mrs. Herbert F. Boettler, 6501 San Bonita avenue, spent August at Franklin Lake, Eagle River, Wis. They returned a few days ago.

Dr. and Mrs. Henry Jacobson, 5585 Waterman avenue, have returned from a motor trip through the Eastern states and Canada.

Mrs. J. Pearl, 5648 Pershing avenue, are home from a 10 days' visit in Chicago and Northern resorts. While in Chicago she visited Mrs. Paul Pearl, 5042 Sheridan road.

Mrs. Edward H. Boehnken, 5083 Washington boulevard, and her daughters, Miss Sue and Miss Olga Boehnken, spent the summer at Battle Creek, Mich. They returned a few days ago after a trip through the North Woods.

Women to Exhibit Horses at Show

Continued From Page One.

Edward Rowan, Louis G. Nicolaus, Edwin Guth, Fred J. Berkley, R. W. Brown, J. W. Losse, Jr., Herman Spoehrer, Alvin Griesedieck and Dr. Henry J. Gerling will serve on the Horse Show Ticket Committee along with the others whose names were announced recently.

Mayor Bernard Dickmann, honorary chairman, has arranged for special nights at the show for local organizations and business firms. City administration night, at which all the city employes will be invited to attend in a body, will mark the opening of the show.

Alvin Griesedieck, representing the breweries, Leo Fuller and Fred Z. Salomon representing the Associated Retailers, Walter Haussler and Louis Nicolaus representing the brokers, Jack Krey representing the packers, David Calhoun representing the manufacturers, Clyde McNay representing the railroads, Elmer Kerckhoff representing the dairies, Walter W. Head and Eugene Stinde representing the insurance companies, Maj. Albert Bond Lambert representing the Police Department, Postmaster W. Rufus Jackson representing the mail carriers and Dr. Henry J. Gerling representing the school children of St. Louis, also are formulating plans for special nights.

Women's Tea for Social Hygiene Organization

INVITATIONS have been issued to a tea for 100 women to be given Monday afternoon, Sept. 17, at the College Club in the interest of the Missouri Social Hygiene Organization. Plans will be completed for a program to be given by the society Oct. 26 and 27 at the auditorium of the St. Louis Medical Society.

Sponsors for the tea include the following: Mrs. Donaldson L. Lambert, Miss Emily Westwood Lewis, Mrs. Dalton K. Rose, Mrs. Eugene R. McCarthy, Mrs. Aaron S. Rauh, Mrs. Ralph L. Thompson, Mrs. Evarts A. Graham, Mrs. Elias Michael, Mrs. George Gellhorn, Mrs. George A. Bass and Mrs. Paul J. Zentay.



MISS ARLINE ANDERSON,
daughter of Mr. and Mrs. Godfrey Anderson, 59 Fair Oaks, whose engagement to Lawrence Blane Knaak of Fall River, Wis., has been made known. —Ashen-Brenner





MRS. HAROLD V. PATE,
who, before her marriage Saturday, Sept. 1, was Miss Thora Roberts, daughter of Mr. and Mrs. George Powell Roberts, 6541 Clayton avenue.
—Alexander Piaget.



MRS. CHESTER WILLIAM HAMMERSTEIN.
Before her wedding Saturday, Aug. 25, she was Miss Gladys Ann Ekins, daughter of Mr and Mrs. Walter Robert Ekins, 1114 Dover place. —Schweig.

MRS. GARRETT B. PUTNAM,
a bride of Monday, Aug. 27. She was Miss Helen E. Dehnert, daughter of Frederick L. Dehnert of Evanston, Ill. The wedding took place at the home of Mr. Putnam's aunt, Mrs. John W. Adderton, 7366 Pershing avenue.
—Post-Dispatch staff photographer.

MRS. S. DEWARD CHANDLER,
a bride of Saturday, Aug. 25. She was formerly Miss Ruth I. Wettengel, daughter of Mr. and Mrs. C. A. Wettengel, 3114 Longfellow boulevard.
—Schweig.

News of St. Louisans At Eastern Resorts

HYANNISPORT, Mass., Sept. 8.
MISS KATHERINE SIPPLE, daughter of Mr. and Mrs. William Caleb Sipple of Washington, D. C., formerly of St. Louis, and Mr. and Mrs. Henry J. Kaltenbach Jr., played in the annual Invitation Tennis Tournament at Oyster Harbor last week. Miss Sipple and her brother-in-law, Arthur G. Lambert of Washington, were defeated in the first round by Miss Nellie Baldwin and William Tripp of Boston. Mr. and Mrs. Kaltenbach were undefeated until the last match of the semifinals when Mr. and Mrs. Robert Hibbard of Pittsfield, Mass. defeated them.

Mr. and Mrs. Robert Coit Day will leave Hyannisport for home Sunday. Miss Alice Coit Day, Mr. Day's sister, is visiting them this week. Mr. and Mrs. T. Warren Chandler are with them and will remain until they leave.

Mrs. Carl Langenberg left her summer cottage today with her daughter Miss Bonnie Langenberg for St. Louis. Mr. Langenberg recently returned to St. Louis.

Mr. and Mrs. Arthur L. Glidden and Mr. and Mrs. Henry J. Butler spent Labor day week-end with Mr. and Mrs. Ralph F. Bixby at their summer home on Lake George. They have returned to their mother's summer home at Hyannisport for a few more weeks.

Mr. and Mrs. Edward H. Barstow will leave Wednesday aboard Mr. and Mrs. Walter Wright's yacht, for the cup races at Newport. After the races are over Sept. 20, Mr. and Mrs. Barstow will return to St. Louis.

Mrs. James L. Ford Jr., and her daughter Miss Elsie Ford and Mrs. Mary Wright Day, are visiting Mrs. George Cutler of Boston at her home at Hyannisport until next week.

Miss Miriam Francis and Miss Marie Eleanor Busch are the house guests of Miss Helene Brown at the summer home of her mother Mrs. Alanson Brown for the week.

Mr. and Mrs. Joseph Dickson are visiting Mr. and Mrs. James Hinkle of Brookline, Mass. in their summer home here. Mrs. Hinkle is the former Miss Mary Francis Dickson of St. Louis.

Last Saturday night the Wianno Club was the scene of the annual costume ball. The St. Louis colony turned out for the occasion. The prize for the best costume went to five young women who dressed up as the Canadian quintuplets. Among those seen at the club were Mr. and Mrs. Edward Barstow, Mr. and Mrs. Henry J. Kaltenbach Jr., Mr. and Mrs. James Hinkle, Miss Helene Brown, Miss Miriam Francis, Miss Marie Eleanor Busch, Miss Lillian Bixby, Frank Sheldon, Miss Elsie Ford and Mr. and Mrs. Robert Coit Day.

Mrs. George F. B. Appel of Philadelphia and her aunt, Mrs. George M. Mepham, visited friends at Hyannisport this week. Mrs. Appel is summering at Little Compton, R. I.

NANTUCKET, Mass., Sept. 8.
MRS. GEORGE DOBLER left the island for St. Louis Monday, spending the day in Woods Hole as the guest of Mr. and Mrs. Eugene D. Nims at their annual barbecue before taking the night boat for New York. Mrs. Dobler gave a farewell tea at the Yacht Club. The guests included Mr. and Mrs. Charlton Messick, Mrs. John Cruin and her daughter, Miss Barbara Cruin, both of New York, Albert Sanford of Knoxville, Mrs. Thomas W. White, Mrs. Gwynne Evans, Mrs. James Carret of Brookline, Harold Orr of New York, Herbert Cunningham of Long Island and Ernest Cuddy of Boston.

Mr. and Mrs. Clarence Hopkins King have been the guests of Mrs. Donaldson L. Lambert for the week and will remain a few days longer before returning home by motor. Mrs. Lambert will remain on the island another week.

Mr. and Mrs. Theron E. Catlin will leave this week for Dublin, N. H., where they will visit his mother, Mrs. Daniel Catlin, before motoring home.

Miss Eugenie Evans and Mrs. Wallace Thorson of New York will join their mother, Mrs. Gwynne, here at her home Monday to remain until Sept. 26. Miss Ruth Deibel is now a house guest of Mrs. Evans. Mr. and Mrs. Theodore Hess, who have been spending two weeks with Mrs. Evans, left for New York Monday. Mrs. Hess is the former Miss Julia Evans.

Mr. and Mrs. Clarence O. Howard, like most of the summer colonists, are making their preparations for returning home. They will leave Monday.

Mr. and Mrs. Firmin Desloge will remain in their summer home on Cliff drive until October. Their two sons, Theodore and William, will be with them until late in the month when they return to Williams College.

Mr. and Mrs. Daniel Upthegrove and Mr. and Mrs. Robert L. Lund will remain in their Union street home for at least one more week.

Noel O'Reiley, son of Dr. and Mrs. Arthur O'Reiley, is now motoring about on Cape Cod and is expected to arrive on the island sometime this week.

Lee A. Harris will start for home Sunday, but Mrs. Harris and their daughter, Miss Judith Harris, will spend a week or more on the island before they motor home.

Mrs. Wallace B. Henson left Nantucket this week by motor for a tour of Maryland and Virginia before returning home.

WOODS HOLE, Mass., Sept. 8
MR. AND MRS. BERT NIMS of Los Angeles, Cal., are visiting Mr. and Mrs. Eugene D. Nims at their home, The Larches, on Nobska Point. Tuesday night an old-fashioned fish fry was given in their honor in the picnic grove surrounded by larch trees. The guests included Mr. and Mrs. John Jay Hopkins, Miss Lianne Hopkins of New York, and their guests, Mr and Mrs. Arthur Allen of Providence; Mr. and Mrs. Proctor Cooper, Miss Alice Cooper and Proctor Jr., and their guests, Mr. and Mrs. Owen Locke and son, Andrew all of New York; Mr. and Mrs. Bruce Crane of Dalton, Mass., and Eric Warbasse of Brooklyn, N. Y.

Mrs. Nims' sister, Mrs. George C. Long of Hartford, and her daughters, Miss Katherine and Miss Elizabeth Long, who spent August at The Larches, left Friday for home. Mr. and Mrs. Nims will remain at The Larches until October as will Mrs. Thomas G. Ratcliffe. Her son, Thomas G. Ratcliffe, will be with them until Sept. 25, when he will begin his senior year at Harvard.

Miss Sa Lees Smith and Luther Ely Smith Jr. will arrive Monday to be the guests of Mrs. Hugh McKittrick Jones at her home on Penzance Point until late in September when Miss Carroll Jones will go to Sarah Lawrence College.

SORORITIES and FRATERNITIES

IN accordance with the rules adopted by the college Panhellenic Association, the formal rushing season at Washington University will begin next week. Invitations for the first two parties to be given Thursday and Friday will be mailed tomorrow from the office of the dean of women. Invitations to the next two parties are to be called for at that office by the rushees on Saturday. Preferential bids and invitations for the last two parties will be given out Friday of next week. The bids will be returned by the rushees at the College Club Sunday afternoon, Sept. 23.

Each organization will receive the names of the students who have accepted bids Thursday, Sept. 27, and formal pledging services will be held that evening.

Panhellenic has limited the amount which any chapter may spend on rushing to $100 which includes gifts from alumnae chapters and mothers' clubs. The association acts in the capacity of a court to try all infringements of Panhellenic rules and the penalties include the denial of pledging and social privileges for one year.

Rush captains chosen by the sororities this season are: Miss Virginia Hawkins, Kappa Alpha Theta; Miss Ruth Hicks, Pi Beta Phi; Miss Marlee Rossiter, Delta Gamma; Mis Carolyn Kech, Gamma Phi Beta; Miss Virginia Grace, Kappa Kappa Gamma; Miss Edith Maurer, Alpha Chi Omego; Miss Emily Chipley, Phi Mu; Miss Helen Ross, Delta Delta Delta; Miss Marjorie Stephens, Alpha Xi Delta; Miss Bernice Brauch, Zeta Tau Alpha.

Miss Edith Maurer is president and Miss Jeanne Louise Herring, secretary, of the Panhellenic Association of the university.

The first meeting of the season of the Pi Beta Phi alumnae chapter will be held Tuesday afternoon at 4 o'clock at the home of Mrs. George Myers Hagee, 7135 Maryland avenue, and will be followed by a buffet supper. The hostess group includes Mrs. John R. Vaughan, Mrs. Nelson Rehnquist, Mrs. Frank Cavanaugh, Mrs. Vincent M. Carroll, Mrs. Frank Cann and Mrs. C. A. Clark. The business session will be devoted to convention reports. The sorority has granted charters for two Canadian chapters. They will be installed this fall at the University of Western Ontario and a Dalhousie University.

Miss Dorothy Davis of St. Louis, the delegate from Drury College, won the cup given to the delegate who contributed most to the success of the convention. Miss Annie Meroe Burnet, delegate of the Washington University Chapter, won the first prize for the best costume worn on stunt night. The convention voted to reopen the high school which it formerly maintained in connection with its settlement school in Gatlinburg, Tenn., and to increase the amount of the national endowment fund for organization work at national headquarters of the sorority.

Members of the graduating class of the Washington University chapter of Zeta Tau Alpha will be initiated into the alumnae organization of the sorority at a dinner meeting to be held Tuesday evening at the home of Mrs. Lorena Chamberlain, 5948 Clemens avenue. Miss Eleanor Coulter, Miss Virginia Capps and Mrs. Kenneth Korkoian will be assisting hostesses.

Sigma Chi has announced the appointment of James S. McAtee of St. Louis as national traveling secretary. He will visit all of the fraternity's chapters in the United States and Canada, going first to the largest schools in the Middle West, then to the Pacific Coast, the South, and in the spring, to Canada. He is now the guest of the University of Missouri chapter.

Mrs. Oscar V. Cole, 25 Marshall place, Webster Groves, will entertain the alumnae of Gamma Phi Beta at a buffet supper at her home tomorrow evening. Miss Laura Hinchman, Mrs. Harry T. Lange and Mrs. Orville Mitchell will be assistant hostesses. Gamma Phi Beta convention reports will be given. The meeting was the largest in the history of the sorority and was attended by a large delegation from St. Louis. Mrs. Lester Wright, a former member of the Washington University chapter, now living in Chicago, was reappointed national executive secretary. The University of Missouri chapter won the award given to the group conducting chapter business most efficiently. Following the discussoin of expansion policies, it was decided by the convention that the sorority hereafter would give greater consideration to establishing new chapters in smaller colleges of approved standing. It was voted to establish a Gamma Phi Beta endowment fund, the money to be used for the maintenance of camps for underprivileged children.

Mrs. Ronald J. Foulis, past president of the St. Louis Panhellenic Alumnae Association, was reappointed national examiner at the convention of Delta Gamma held at Green Lake, Wisconsin. The Washington University chapter won the award for highest scholarship rating in province five which includes universities in Southwestern states. On account of economic conditions both here and abroad, the convention opposed the establishment of fellowships for foreign study, and voted to increase the scope of the present endowment for student loans in American colleges. The loans will not be limited to members of Delta Gamma. As a future expansion policy, the delegates favored granting new charters to smaller colleges of high standing rather than to large universities where there are many organizations represented.

Mrs. W. Leland Jones, 222 East Pacific avenue, Webster Groves, will be hostess for the dinner meeting of Chi Omega Alumnae Tuesday evening. Mrs. C. F. Rinehard, Mrs. Carl T. Felker and Mrs. H. S. Woodard will be assistant hostesses.

The alumnae of Beta Sigma Omicron will meet Friday afternoon at 2 o'clock at the home of Mrs. Calvin R. Davis, 7534 Westmoreland drive. Reports of the national convention held at Hot Springs, Ark., this summer, will be given by the delegates. Mrs. C. W. Diekroeger and Mrs. R. F. Orth will be assisting hostesses.

A business meeting of the Alpha Xi Delta alumnae chapter will be held tomorrow evening at the home of Miss Violet Kern, 5347 Neosho street. Rushing plans will be discussed and the program of the national Philanthropic Committee. The sorority voted at its recent convention to increase the scope of the educational work being done for the children of mountaineer families in Carcassone, Ky., by buying a tract of land on which to establish a model farm.

The monthly social meeting of the alumnae will be held Sept. 24. Mrs. Stuart Braznell, 8019 Gannon avenue, University City, will be the hostess.

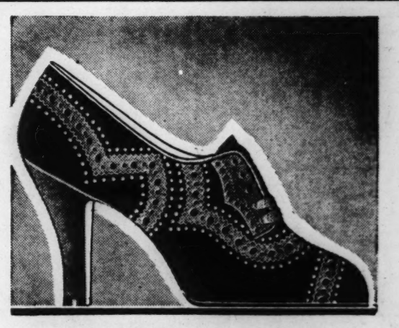
The Beta Theta Pi Mothers' Club of Westminster College will meet Thursday afternoon at the home of Mrs. Guy Simpson, 4940 Wabada avenue. Mrs. E. Grant House will be assisting hostess.

The Alpha Tau Omega Mothers' Club will meet tomorrow afternoon at 2 o'clock at the fraternity house, 7020 Forsythe boulevard.

for Fall Weddings
No matter what You care to spend Here are gifts You'd be proud to send
Clara Bromeyer
LAMPS & NOVELTIES
123 ARCADE BLDG. Olive, 8th and Pine

FLANNEL ROBES
For All Ages
$4.95 to $16.50
Tailored and Fancy Trimmed
Sizes 14 to 46
905 LOCUST STREET
Barry's
CEntral 7291

Fall Collections
Threshold of a new season . . . growth, surge of fresh ideas, climax of beauty, in clothes created by our own designers, and models selected with discernment from the Paris Openings. We remain loyal to the fundamental ideals that give Suzanne its unique personality and make our clothes beloved by women of flawless taste.
Suzanne Inc.
CUSTOM MADE
READY MADE
4914 Maryland



NEW TWO-TONE BROWN
SUEDE OXFORD
8.65
Here's a new Shoe that will add an interesting touch of color to your brown clothes.
It's the deep fashionable brown shade, combined with beige—and it's one of the extra value styles we are showing at 8.65.
Swopes
OLIVE AT 10th

SONNENFELD'S
610 to 18 Washington Avenue
REVIVAL OF PROGRESS SALES



It's SUIT Time..
That's Why This Sale Is IMPORTANT

Bringing Extraordinary Values in Long Coat Tweed and Monotone Wool Suits at

$27

With Raccoon, Squirrel, Wolf

Know the joy of these stunning long coat Suits . . . that you begin to wear early and continue to wear all thru the season. New fur edged "plate" collars, ripples, adjustables. In new fall colors . . . sizes 12 to 42.

(Suit Headquarters . . . Third Floor)



Sale! CLOTH COATS
With Luscious Fur Trims

300 Coats With Perfectly Gorgeous Collars of KOLINSKY, JAP WEASEL, FOX, BEAVER, PERSIAN, FITCH, all fashioned in striking new ways. Made of interesting 1934 Woolens . . . sizes for Misses and Women.

$42

(Coat Headquarters—Third Floor)

FERGUSON

MR. AND MRS. SAM E. HEFFERN, 434 Wesley avenue, had for guests last week Miss Louise Harris and Miss Selden Harris of Baltimore and Miss Nancy Baldi and Miss Patricia Holman of Philadelphia. The young women, who are friends of their son, Elleard, were returning home from Camp Klondike Ranch in Wyoming, where they spent the summer.

Miss Helen, Miss Eleanor and Miss Mary Louise Adams, daughters of Mr. and Mrs. Robert Adams, 202 South Elizabeth avenue, and Miss Delores de Vol, 109 Lawrence place, have returned from a two-week visit to Chicago and Long Beach on Lake Michigan.

Mr. and Mrs. James Harrison, 122 North Elizabeth avenue, have returned from a trip in Wisconsin.

Mr. and Mrs. D. H. Thomas and their son, David, have returned to their home in Versailles, Ky., after spending a week with Mr. Thomas' sister, Mrs. Sarah Hamilton, and brother, W. E. Thomas, 101 Tiffin avenue.

Mrs. Edith Macon Fordyce of Selma, La., and her aunt, Mrs. E. R. Moore of Shreveport, La., arrived last week to visit Mrs. Fordyce's uncle and aunt, Mr. and Mrs. O. A. Mason, 123 Wesley avenue. They are spending several days in Chicago and will return to Ferguson to complete their visit before returning home.

Vernon Szriszitzky of Park Rapids, Minn., was a guest last week at the home of Dr. and Mrs. O. N. Schudde, 118 North Florissant road.

Mrs. O. N. Schudde and her daughter, Miss Tolea, 118 North Florissant road, left Friday for a week's visit to her son and daughter-in-law, Mr. and Mrs. Carl Schudde of Tulsa, Ok. Mr. and Mrs. Schudde are parents of a daughter, Shirley Kay, born Aug. 4.

Mr. and Mrs. D. W. Currie, Miss Dorcas Robinson and Mr. and Mrs. Clifford Day attended a dinner Thursday evening given by Mrs. James Brannon of Jerseyville, Ill., in honor of Mr. Brannon's birthday.

Barclay Van Dyke of Marshall, Mo., a classmate at Westminster College of Charles E. Galt Jr., was a week-end guest of the Galt family of 140 North Elizabeth avenue.

The first fall meeting of the Mothers' Club of the John M. Vogt High School will be held Monday afternoon, Sept. 17.

Mr. and Mrs. Martin E. Galt and their two sons, 123 North Elizabeth avenue, have returned from Macatawa Beach, Mich.

Mrs. W. A. Downs and her daughters, Miss Helen Frances and Miss Marjorie, and son, George, who have been visiting her father, G. Tiffin, 21 Tiffin avenue, left Friday for their home in Tyler, Tex.

Dr. and Mrs. Vernon H. Wallingford, and their sons, Harlan and David, 400 Royal place, and Miss Ruth Slater, 231 Marguerite avenue, have returned from Muskegon, Mich.

Mr. and Mrs. Robert Cook and their small son, Bobby, have returned to their home in Potlatch, Idaho, after a visit of several weeks with Mr. Cook's parents, Mr. and Mrs. T. G. Cook, 10 South Elizabeth avenue.

Dr. and Mrs. W. N. Stull and their family, 33 North Elizabeth avenue, have returned from a visit to her mother, Mrs. N. G. Taylor, in Salem, Mo.

Dr. L. P. Hall, 417 Tiffin avenue, is spending a week in Chicago and will attend the American Chemists' convention in Cleveland before returning home.

Mr. and Mrs. O. W. Seipp and their family have returned from a six-week vacation at Michigan resorts.

The following young people will leave for their respective schools next week: Miss Margaret Schlichting, daughter of Mr. and Mrs. A. F. Schlichting, 425 Tiffin avenue; Tom Coppinger, son of Mr. and Mrs. T. L. Coppinger, 46 Oliver avenue; Edward Holden, son of Mr. and Mrs. R. F. Holden, 329 Carson road, and John Bretch, son of Mr. and Mrs. L. P. Bretch, 42 Almeda place, will attend Central College at Fayette, Mo. Charles E. Galt, son of Mr. and Mrs. Charles E. Galt,, 140 North Elizabeth avenue, and Bill Cook, son of Mr. and Mrs. T. G. Cook, 10 South Elizabeth avenue, will attend Westminster, at Fulton, Mo.; Bill Sullivan, son of Mr. and Mrs. W. L. Sullivan, 208 Tiffin avenue, and Hugh Barclay, son of Mr. and Mrs. A. H. Barclay, 16 North Clay avenue, will attend Missouri School of Mines at Rolla. John Sullivan will enter at the University of Missouri at Columbia; Miss Margaret Thomas, daughter of Mr. and Mrs. W. E. Thomas, 101 Tiffin avenue, will be a freshman at Washington University and John Stull, son of Dr. and Mrs. W. N. Stull, 33 North Elizabeth avenue, will enter Washington University School of Medicine.

POLITICAL PICNICS TODAY

The Twenty-fourth Ward Republican Organization will hold a picnic today at Hoffman's Grove on Telegraph road south of Jefferson Barracks. Busses will be operated to the picnic ground from the end of the Broadway street car line.

Democratic nominees for local offices will speak today at a picnic of the Thirteenth Ward Jefferson Club at the Oakville Farmers' Club, Telegraph and Yeager roads. Free bus service to the picnic ground will be provided from Grand boulevard and Gravois avenue from 10 a. m. until noon and during the afternoon from the end of the Bellefontaine street car line.

Miss Della McDonald



DAUGHTER of Mr. and Mrs. Guy McDonald, 5832 Itaska avenue, whose engagement to Carl Woerman of St. Louis, has been announced.

SONNENFELD'S
610-618 WASHINGTON AVE

News Reel of Hollywood Hats Worn by

JOAN CRAWFORD

In the Picture "Chained" Now Showing at Loew's Theatre



High and wide on one side . . with a feather on the other. Made of strip felt. Exact reproductions..... $15



There's a different twist to the sides of this Fine Fur Felt Beret. Exact reproductions..... $10



The Velvet Pancake Beret that flatters beyond words . . and compliments your dressier costumes. Exact reproductions..... $7.50

(Millinery Salon—Second Floor.)

SONNENFELD'S
610-618 WASHINGTON AVE

St. Louis Colony At Charlevoix

CHARLEVOIX, Mich., Sept. 8.

THE annual Belvedere swimming meet was held Sunday afternoon at the Belvedere Pier on Lake Charlevoix, and was witnessed by a large number of summer residents. A water circus was the main attraction. Sam Lortz, son of Mr. and Mrs. Russell Lortz, acted as bandmaster of a parade. His brother, Russell Lortz Jr., and Taylor Bryan, son of Mr. and Mrs. Taylor Bryan, also participated. After the circus, competitive contests followed with both of the Lortz boys and Taylor Bryan sharing honors.

Robert Short, who has been the guest of Mr. and Mrs. John Knight for two weeks, departed for his home Sunday. Mr. Knight gave a fishing party for 12 guests on Beaver Island in Lake Michigan during his visit. Ray Bolin and Charles Hubbell were among the guests.

Mr. and Mrs. John Burton motored to Detroit and Chicago on their way home and are guests at the Edgewater Beach Hotel for two weeks before returning to St. Louis.

Richard Shelton, son of Mr. and Mrs. Richard T. Shelton, is a guest of Miss Catharine McKay in the cottage of her grandmother, Mrs. C. P. Meyer, for several days. Mrs. Richard Shelton Sr. is in Europe and will not return to St. Louis until October.

Mrs. Harry Block is spending the late season in Wequetonsing. She has rented her home for a year and will reside at the Park Plaza on her return in September.

Mrs. John Cannon, who was a guest at the Belvedere Club for a week, spent a week at the Grand Hotel on Mackinac Island later and departed for her home Sunday. She will spend several days in Chicago before returning to her home.

Bradford Shinkle Jr. spent several days at the World's Fair in Chicago and motored to Charlevoix, where he is the guest of Mr. and Mrs. George Shwab of Nashville, Tenn., who have a cottage here on the Second Terrace.

Mr. and Mrs. Ralph Coale are guests at the Blackstone Hotel in Chicago for a few days after spending the month of August with Mrs. Coale's mother, Mrs. Frances B. York, in her cottage here.

Mr. and Mrs. Charles E. Valier, accompanied by Mrs. Valier's mother and sister-in-law, Mrs. I. A. Valier of Palm Beach, Fla., who have been their guests for several weeks, left their cottage Sunday and motored to their home. Their daughter, Miss Rosebud, and her brothers, Byron and Charles, left on Tuesday and will return to their home after a few days at the World's Fair in Chicago. Byron will continue his studies at the University of California in the fall.

Richard Moss of Signal Hill, East St. Louis, motored to his home Sunday. Mrs. Moss and their young daughter will leave the end of the week to join Mr. Moss. They have had as their guest, Miss Dorothy Schiele, daughter of Mr. and Mrs. Charles Schiele, also of Signal Hill. Miss Schiele returned a fortnight ago.

Lawrence O'Neil and his daughter, Miss Jessie Bird, and her guest, Mrs. John Brederick, departed for their home on Tuesday after spending several weeks with Mr. O'Neil's mother, Mrs. J. F. O'Neil, in her cottage here. Mrs. O'Neil's son-in-law, Harold Wallis of Scarsdale, N. Y., arrived Sunday to spend September with his family, who are with Mrs. O'Neil.

Frederick A. Luyties and his daughter, Mrs. Elizabeth Luyties Moser, are guests in the Wequetonsing Hotel.

Mrs. James M. Houston and her daughters, Mrs. Leonard Matthews and Mrs. Louise Witherspoon, closed their cottage Wednesday to return home.

Mrs. John Wallace Fristoe left Thursday evening to return to her home where she will be joined by her daughter and son-in-law, Mr. and Mrs. George Graham Titzell and baby, Joan, who are returning from a month's stay in Pittsburgh as the guests of Mrs. Titzell's parents. Mrs. Fristoe's son and daughter-in-law, Mr. and Mrs. T. J. Moss, will return Sept. 15 from Eaton's Ranch in Wyoming where they have spent the summer and will be with Mrs. Fristoe until November when they will occupy their own home, which has been leased to Mr. and Mrs. Ralph Siegel for the past two years.

Mr. and Mrs. Benoist Carton had as their guests their daughter, Mrs. Willard Donovan and Mrs. Carton's mother, Mrs. Julia Hurt of Kansas City, for several weeks in their cottage on the bay at Wequetonsing.

Mr. and Mrs. Charles P. Hubbel motored to their home in St. Louis after spending two weeks as guests of Mr. and Mrs. Ray Bolin in their cottage on Belvedere avenue.

Frederick Simon and Austin Leland left Friday for their homes after spending August with their parents in their cottages here.

Mr. and Mrs. E. E. Pershall motored to Mackinac Island and Sault-Ste. Marie for several days before returning home.

Samuel L. Geisinger Jr., son of Mr. and Mrs. Samuel L. Geisinger, was a week-end guest at the Hallett House.

Mr. and Mrs. Samuel A. Pingree Jr. arrived on Tuesday to spend two weeks with Mr. Pingree's mother, Mrs. Samuel A. Pingree, in her log cabin on the First Terrace. Mrs. Pingree's daughter and son-in-law, Mr. and Mrs. Russell Lortz, and their two sons, Russell Jr. and Sam, motored to Chicago today to visit the World's Fair before returning home Sept. 17.

Mr. and Mrs. Palmer Livingston Clarkson, who have spent the summer at the Harbor Point Clubhouse, returned to their home Saturday.

Miss Elizabeth Blanchard, who has been a guest of Mrs. B. B. Culver in her cottage on the Bay at Harbor Point, left for Chicago for several days and returned to Charlevoix to spend several weeks at Dillworth's Lodge on Lake Charlevoix.

Mr. and Mrs. John T. Carpenter and their son, John Jr., who have been in their cottage on Mullett Lake for the season, are returning to their home the first of the week.

The Ramona Casino was attended by the largest crowd of the season Saturday evening. Among the guests were Miss Mary Scudder Bond, Miss Doris O'Neil, Mrs. Elizabeth Bemis Battle, Miss Elizabeth Clark and Mrs. Elizabeth Luyties Moser, Richard Clark Jr., Bradford Shinkle, Robert Short, Austin Leland and Samuel Capen.

Mr. and Mrs. William N. Bemis have as their guests over the week-end Frederick Avery and his daughter, Miss Nancy, of Grand Rapids, Mich.

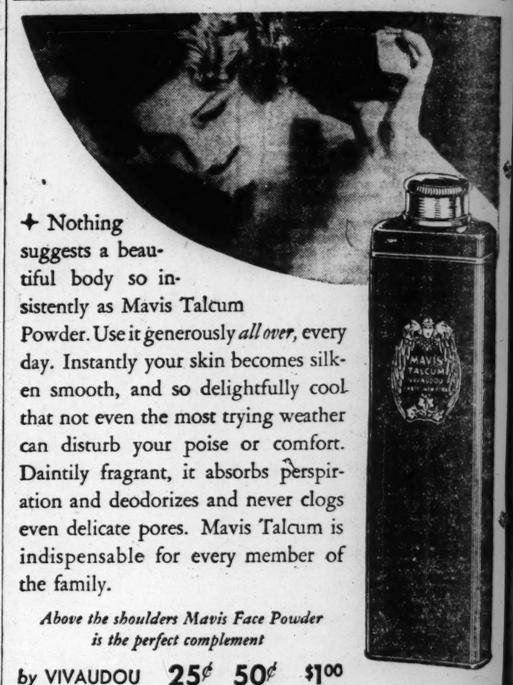
Arthur H. Fuerbacker Jr. returned to St. Louis Sunday. Mrs. Fuerbacker will motor with her parents, Mr. and Mrs. John D. Ferguson, and their son, John Jr., to their homes in St. Louis tomorrow.

Little Book-Big help in Pruning-FREE



How to get BEST RESULTS in pruning roses, flowering shrubs, evergreens, trees, small fruits... told in new Pruning Guide. Sent FREE! Write today.
Henry Dreston & Sons, Inc.
1360 Tacony, Philadelphia

Post-Dispatch For Sale Ads are finding Used Car Buyers.



✦ Nothing suggests a beautiful body so insistently as Mavis Talcum Powder. Use it generously *all over*, every day. Instantly your skin becomes silken smooth, and so delightfully cool that not even the most trying weather can disturb your poise or comfort. Daintily fragrant, it absorbs perspiration and deodorizes and never clogs even delicate pores. Mavis Talcum is indispensable for every member of the family.

Above the shoulders Mavis Face Powder is the perfect complement

by VIVAUDOU 25¢ 50¢ $1.00

MAVIS TALCUM POWDER

Here's What's News!

MONDAY—in the Lane Bryant Basement

Never Before in St. Louis

Such Style! Such Quality! Such Value! Such Beauty! As Lane Bryant Brings You in This . . .

Great Purchase and Sale

OF JUST 191 LANE BRYANT RENOWNED QUALITY

Fur COATS



Including Many Higher-Priced SAMPLE COATS Sensations At.

$39



Imagine! Full-Length CARACULS—NORTHERN SEALS*—LAPIN* SWAGGERS —beautifully trimmed with Fitch, Ermine or Squirrel or Self-Trimmed!

Without reservations . . . our mightiest coat sale! Buy your fur coat now . . . you'll capture a prize to rave about for months. The fashions will amaze you . . . the furs will delight you . . . We're confident in all St. Louis . . . No sale like this one!

* Dyed Coney.

SIZES 12 to 20 36 to 42

SMALL DEPOSIT Holds Coat FREE STORAGE Until Wearing Season!

Lane Bryant Basement SIXTH & LOCUST

Richard Clark Jr., Bradford
e, Robert Short, Austin Le
nd Samuel Capen.
and Mrs. William N. Bemis
s their guests over the week-
rederick Avery and his daugh-
iss Nancy, of Grand Rapids,

ur H. Fuerbacker Jr. re-
to St. Louis Sunday. Mrs.
acker will motor with her
s, Mr. and Mrs. John D. Fer-
and their son, John Jr., to
homes in St. Louis tomorrow.

e Book-Big help in Pruning-FREE
How to get BEST RESULTS in pruning roses, flowers, shrubs, evergreens, trees, small fruits—told in new Pruning Guide—Sent FREE! Write today.
Henry Disston & Sons, Inc.
1360 Tacony, Philadelphia

-Dispatch For Sale Ads are
g Used Car Buyers.



every
silk-
cool
ather
nfort.
rspir-
clogs
um is
er of
oder
$1.00

T TALCUM
D POWDER



JEFFERSON BARRACKS
Social Items from the Army Post

MRS. WALTER SHORT, who has been visiting Col. Short in Chicago, returned Thursday.

Lieut. and Mrs. Harry Kirsner gave a dinner party at their quarters Thursday. Guests included Lieutenant Colonel and Mrs. Irving Madison, Mrs. B. Machre, Mrs. Leis Neprud, Capt. William Candler and Allen Candler.

The table was decorated with a large centerpiece of shaded pink roses, flanked by orchid tapers in silver candelabra.

Lieutenant Colonel and Mrs. Madison have had as guests for the past two months their daughter, Mrs. Leis Neprud, and her daughter, Joan. Lieut. Neprud, who has been stationed at Newport, R. I., for the last two years, has received orders to report at Coregidor, Philippine Islands. He and Mrs. Neprud will sail from New York City the middle of December.

Mrs. Oral E. Clark and her son and daughter-in-law, Mr. and Mrs. Maurice Clark, former members of the garrison, are guests this week of Mrs. William L. Brown and Mrs. Mabel C. Burney. Mrs. Maurice Clark was Miss Camille Houghkirk before her marriage last month.

Mrs. Thomas H. Reagan and her daughter, Miss Clare Reagan, who have been spending several days at the World's Fair in Chicago, returned Monday. Miss Reagan will leave for Champaign, Ill., the middle of September to enter the University of Illinois.

Maj. and Mrs. Raymond I. Lovell and their daughter, Patricia, who have been guests of Mrs. Lovell's sister, Mrs. Glenn L. Allen, for the last two weeks, departed Friday for a short stay in Ohio. They will visit Maj. Lovell's parents before sailing for their new station in the Panama Canal Zone. Maj. and Mrs. Lovell formerly were members of the garrison.

Capt. Paul H. Wyland, who has been stationed at Jefferson Barracks on temporary duty for several months, left Wednesday for Champaign, Ill., where he will be on duty with the R. O. T. C.

Miss Virginia Hundley of Webster Groves is spending this week as the guest of her grandmother, Mrs. Elizabeth Hundley.

Sheldon Kirsner will leave Tuesday for Missouri Military Academy at Mexico, Mo.

Mrs. John D. Frederick, Mrs. LeRoy McGraw and Miss Betty Ann Burney, who visited the troops of the Sixth Corps Area, now engaged in tactical maneuvers at Camp Custer, are spending the weekend at the Post Tavern, Battle Creek, Mich. En route to Michigan they stopped at Springfield, Ill., where they were guests of Lieut. Frederick's mother, Mrs. B. C. Frederick.

Mrs. John D. O'Connell, her children, John D. Jr. and Patricia, and her mother, Mrs. Clara Baxter, have spent the last 10 days in Washington as guests of Mr. and Mrs. John M. Cole and John I. Baxter. They returned Monday. While in Washington, Mrs. O'Connell, Mrs. Edwin T. Wheatley and Mrs. William Brougher, a former member of the garrison, were entertained at tea by Mrs. Walter Krueger. Col Krueger formerly was commandant at Jefferson Barracks.

Mrs. O'Connell was entertained Thursday at a luncheon given by Mrs. Ewing France of Fort Meade, Md. On the return trip, Mrs. O'Connell and her family were the guests of Lieut. O'Connell's mother, Mrs. Katherine O'Connell of Cincinnati.

Mrs. Edwin T. Wheatley and her son, Tod Wheatley, will return today after several months spent in visiting friends at Scituate, Mass., Washington, D. C. and Washington, Pa.

Thomas Muller, son of Capt. and Mrs. William G. Muller, is spending this week at the fair in Chicago.

Miss Maxine Cannon had as her guest last weekend H. E. Price of Dallas, Tex.

Among Illinois officers who recently arrived here are: Lieut. Clark Charles Hodges, Inf. Res., of Christopher; Lieut. Raymond B. Steiner, Cav. Res. of Decatur; Lieut. Harry A. Wright, Sig. Res., of Tuscola; Lieut. William G. Johnson, C. M Res. of Madison; Lieut. Albert L. Brown; Inf. Res. of Pocohontas; Lieut. Herman E. Grite, Sig. Res. of West Salem and Lieut. Richard R. Johnson, Inf. Res. of Neoga.

Major Walter B. Zimmerman, Chaplain Corps, of Chicago, arrived reecntly to join the garrison.

Mrs. John T. Westermeier entertained informally at dinner Monday in honor of her sister Miss Ruth Melick of Scarsdale, N. Y.



ONLY AT PETER PAN
where exclusive methods are used—can you get a genuine push-up wave starting CLOSE TO THE HEAD and ending in a mass of beautiful ringlets. This permanent requires no finger waving, lasts TWICE AS LONG as inferior permanents at lower prices, and will NOT damage your hair.
We successfully wave fine or difficult hair—we do not discolor grey hair. Price includes oil shampoo, hair cut and finger wave.
CROQUIGNOLE WAVE ....complete $2.50
Peter Pan De Luxe Oil Wave, " $4.25
FINGER WAVE 25c
SHAMPOO & FINGER WAVE.....35c
OPEN EVERY EVENING
Peter Pan BEAUTY SHOPPES
WEST END SHOPPE 1127 N. UNION FOrest 1210 ROsedale 9593
DOWNTOWN SHOPPE 756 CENTURY BLDG. 9TH ST. BETWEEN OLIVE & LOCUST (OVER SCRUGGS) GArfield 6081

STIX, BAER & FULLER
GRAND-LEADER
The World Is Yours With This New 1935 PHILCO


$39.95
● Tune In American and Foreign Stations!
● Electro Dynamic Speaker.
● Automatic Volume Control.
● Tone Control.
● Rubber Floated Chassis.
● High Efficiency Philco Tubes.
● Hand-Rubbed Cabinet.
Call CEntral 6500 for Details of Our Liberal Trade-In Allowance on Your Present Radio
(Fourth Floor.)
10% DOWN Balance Weekly or Monthly Small Carrying Charge

Miss Dorothy Schulenburg



DAUGHTER of Mr. and Mrs. E. A. W. Schulenburg, 118 South Elm street, Webster Groves, who will enter Stephens College, Columbia, Mo., this week. She recently received her diploma in the Solfege Course of the Conservatory of Paris, and is the tenth and youngest graduate of the course in the United States.

Notes of St. Louisans Visiting in Paris

Paris, France, Aug. 29.

MISS CLARA HILL of St. Louis was a passenger on the Berengaria and arrived in Paris last Saturday.

Mrs. Rosalie Kaufman of St. Louis is spending some time in Paris at Hotel Continental.

Miss Ruth Schulte of St. Louis is spending several weeks in Paris and is stopping at Hotel France et Choiseul.

C. L. Burkart and Ray Koken of St. Louis have been in Baden-Baden at Hotel Bellevue after a visit in Paris.

Mr. and Mrs. Morton May and Mr. and Mrs. Louis Monheimer of St. Louis, who arrived in Europe last week on the Manhattan, have gone to Biarritz for the season.

National Dog Week Meetings Arranged

LOCAL dog fanciers will observe National Dog Week, Sept. 16 to 22, inclusive, at special meetings of the various specialty breed clubs, at which the members will hear visiting speakers. Gerald B. O'Reilly is chairman of the week's program.

The following committee will be in charge of the meetings and programs: Mr. and Mrs. Mahlon B. Wallace Jr., Mr. and Mrs. Gerard McMahon, Mr. and Mrs. Wilbur Brown, Mr. and Mrs. W. D. Wilkinson, Mr. and Mrs. H. F. Owen, Edmond F. Jackson, Delbert L. Findley, George D. Dodd, Asa B. Wallace, Samuel C. Davis Jr., G. L. L. Davis, William J. McBurney, H. E. LeGear, H. G. Hedgcock, C. C. Fawcett and Albert Leonard.

KIRKWOOD

MRS. LORRAINE F. JONES, 507 North Taylor avenue, recently spent a week with Mr. and Mrs. W. O. Shillington, 231 Gore avenue, Webster Groves, at their summer home in Ephriam, Wis. Her son-in-law and daughter, Mr. and Mrs. J. J. Shillington, 7 Algonquin Woods, and their young son returned Tuesday from Ephraim.

Other visitors at Ephriam last week were Mr. and Mrs. Julian C. Harvey, 445 North Taylor avenue, who with Mrs. Harvey's sister, Miss Lucille White, joined their son, Julian, and Mr. Harvey's sister, Miss Augusta Harvey, at the latter's cottage. They returned the first of the week.

Mrs. Sidney J. Adams, 426 South Kirkwood road, and her sons, Bown and Sidney John, and her sister, Mrs. William L. Ricker of St. Louis, returned recently from Meguzee Point at Elk Rapids, Mich., where they spent two weeks. Mr. and Mrs. Charles Pendleton, Mrs. Anna Mitchell, Mrs. W. H. Ray and her daughter, Miss Peggy, who were also at Meguzee Point, returned at the same time.

Bown Adams will return soon to Missouri University for his senior year.

Mrs. Thomas A. Constable, 439 South Clay avenue, entertained Sept. 2 with a bridge party for 12 guests. She had as her guests for the week-end Mr. Constable's brother-in-law and sister, Mr. and Mrs. Aden Magee of Lubbock, Tex., who were on the way to Chicago.

Mr. and Mrs. Earl Goodfellow of Effingham, Ill., and their daughter, Marilee, were the guests of Mrs. Goodfellow's sisters, Mrs. H. W. Cochran of Valley Park and Mrs. Earl Klein, 117 East Jefferson avenue.

Mr. and Mrs. Giles Y. Conley, 444 West Argonne drive, will make their home in the future in Holdrege, Neb., where Mr. Conley is a professor in the Holdrege High School. Mrs. Conley was until recently Miss Charlotte Bell, daughter of Mr. and Mrs. Louis A. Bell.

Members of Chapter 4 of the Kirkwood Garden Club will conduct a tour of inspection of the gardens of its members this week.

Mr. and Mrs. B. O. Newell, 420 North Kirkwood road, returned recently from Upper Montclair, N. J., where they visited their daughter, Mrs. R. W. Alexander. They were also guests of another daughter, Mrs. R. W. Parkinson, of Jacobsville, Mich.

Mrs. S. C. Stocker, 350 North Woodlawn avenue, and her daughters, Miss Hester and Miss Ellen, returned a few days ago from Battle Lake, Minn., where they spent the summer. Mrs. Stocker's daughter, Miss Mary Virginia, will return the middle of the month.

Miss Sanny Adelaide Long, daughter of Mr. and Mrs. William J. Long, 221 East Adams avenue, who will be a freshman at the University of Idaho this winter, will leave soon for Fort Crook, Neb., where she will visit her brother and sister-in-law, Lieut. and Mrs. William Eldred Long.

Miss Eleanor Noxon, daughter of Mr. and Mrs. Elmer W. Noxon, 420 South Kirkwood road, left last week for Columbia, Mo., where she will be a junior at the University of Missouri.

Mr. and Mrs. A. J. Shands 460 North Harrison avenue, returned a few days ago from White Bear, Minn., where they were guests of Mrs. Trevor Drake for two weeks.

The Missionary Society of the Methodist Church held its first regular monthly business meeting Thursday in charge of Miss Mabel Childs.

The Kirkwood Little Theater at a board meeting Tuesday set Sept. 11 and 12 as the dates for tryouts for their first play, "The Perfect Alibi," which will be presented in November. Sunday, Oct. 14, Mrs. Ralph Graves and Mrs. John J. Wolfe will be hostesses at a tea for the new members.

Miss Marjorie Phillips, daughter of Mr. and Mrs. Guy C. Phillips, 608 East Monroe avenue, is visiting friends in Chicago.

Mr. and Mrs. J. F. Hathaway, 440 East Argonne drive, returned Wednesday from California where they visited friends at various places. Their son and daughter-in-law, Mr. and Mrs. R. B. Hathaway of St. Louis, and their two children who accompanied them, returned a few days before by automobile. They were gone six weeks.

Mrs. Alfred N. Engle, 400 Miriam avenue, will return Tuesday from Cape Cod, Mass., where she has been occupying a cottage since the middle of July. Earlier in the summer her daughter, Miss Norma, was with her.

A card tournament will be held at St. Peter's Hall, beginning Friday evening, under auspices of the Altar Society of St. Peter's Church. There will be five parties, Sept. 14, Sept. 24, Oct. 5, Oct., 19 and Oct. 29. The committee in charge of the arrangements consists of Mrs. Dennis Phelan, Mrs. James Tillman, Mrs. Leonard Perez, Mrs. Arthur Geders, Mrs. Hans Blankemeier, Mrs. Andrew Boss, Mrs. Harry Corley and Miss Pauline Frenzer.

Engagement Announced.

Mr. and Mrs. Benjamin Wides of Cincinnati announced the engagement of their niece, Miss Yetta Jane Wides, and Floyd Friedman, son of Mr. and Mrs. Jacob Friedman, 7275 Northmoor avenue, last week. Mr. Friedman's parents and his sister, Miss Goldie, went to Cincinnati last week-end to attend the announcement reception.

Kline's
606-08 Washington Ave., Thru to Sixth Street
Clothes that make women more Fascinating

Double Breasted Jacket Suit of Brown Diagonal Wool, topped with Blue Fox collar .$59.75
Carioca Imported Angora Suit with finger-tip length jacket, lavishly trimmed with fine Mole.....$89.75
Portrait by Jules Pierlow.
Suits . . . the Fashion for Autumn . . . created for Loveliness . . . conceived for Beauty . . . and designed for Fascination!
Women should choose their clothes the way they choose a face powder, a lipstick, a perfume. With just one question in mind. "What will they do for me?" More than any cosmetic, clothes have the power to add to your own charm, your own fascination. They should be clothes by Kline's, selected for their innate loveliness and beauty . . . and with this thought . . . at Kline's . . .
You Needn't Spend a Fortune to be Fascinating!
KLINE'S—Suit Salon—Third Floor.

Brown Angora Basket Weave three-quarter length coat with matching dress.....$39.75
A handsome Jacket Suit fashioned of Green Diagonal Wool with gorgeous, rich Beaver.....$89.75
Green Suit with full length coat with large, swirling collar edged with Kolinsky.$49.75
A clever suit with Double Breasted Reefer coat trimmed with French Beaver.$89.75

Salesmen when wanted—men who can sell—pleasing, intelligent and experienced—bigger business builders—are among the readers of the Post-Dispatch Help Wanted columns. You can reach them quickly through a Post-Dispatch Help Wanted ad. Call MAin 1111 for an adtaker.

East St. Louis

MISS HELEN KEELEY, 7014 North Twenty-second street, and Miss Catherine Joyce, 623 North Twenty-second street, are spending a week in Louisville, Ky.

Mr. and Mrs. Harold G. Baker of Country Club place are in Peoria, Ill., for the week-end.

Members of the Junior Service League will meet Thursday evening at dinner at the Broadview Hotel. Mrs. Joseph E. Fleming is president of the club.

Dr. and Mrs. O. E. Schaefer of Signal Hill boulevard are spending several days in Chicago.

Mrs. J. William Harrington, 1630 North Twenty-fifth street, entertained her bridge club at luncheon at her home Friday afternoon. The guests were: Mrs. Roland L. Schmidt, Mrs. George A. Halpin, Mrs. James J. Donahue, Mrs. Joseph E. Fleming, Mrs. Russell E. King and Mrs. Carroll Burton.

Mr. and Mrs. Russell Beebe, 1517 North Forty-fifth street, have returned from a short visit in Chicago.

Dr. and Mrs. Leo L. Madden, 734 Vogel place, have as their guests, Mr. and Mrs. A. R. Benson of Chicago.

Miss Marguerite Karch of the Jett apartments will entertain her bridge club at dinner at her home tomorrow evening. The guests will be: Miss Margaret Shreve, Mrs. Gentry Ganote, Mrs. Walter Thumser, Mrs. R. Ernest McMullin, Mrs. Cletus C. Canavan and Mrs. Carl W. Helfrich.

Miss Maxine Rain of Omaha, Neb., is the guest of Mrs. Bruce A. Campbell of Oak Knoll.

Mrs. Allen Watkins, 614 Alhambra court, has returned from a visit of three weeks in Atlanta, Ga.

Miss LaVeta Stearns of Milwaukee, Wis., is the guest of her parents, Mr. and Mrs. G. D. Stearns, 421 North Nineteenth street.

Mrs. James E. Parham of Signal Hill boulevard will return next week from Newport, Ark., where she has spent the summer.

Dr. and Mrs. J. N. Collins of Glenview drive entertained at a buffet supper at their home last evening. The guests were: Mr. and Mrs. Philip G. Listeman, Mr. and Mrs. Eugene Crow, Mr. and Mrs. H. Grady Vien, Miss Ida Gerold, Jack Wies and Charles Burke.

Mr. and Mrs. David P. Keefe, 1600 Belmont avenue, have returned from a week's visit in Chicago.

Mrs. Murray Watkins, 611 North Fourteenth street, entertained at her home Wednesday afternoon at a bridge luncheon.

Miss Marie Artinger, 2768 North Forty-second street, is in Chicago, the guest of Miss Evelyn North.

Mrs. C. L. Stough of Steelville, Mo., has departed for her home after spending a week with Mrs. J. Putnam Gould, 1632 North Forty-sixth street.

Dr. and Mrs. James P. Riley of Elk Ridge, Ok., have departed for their home after a week's visit with Mr. and Mrs. Thomas J. Canavan, 1020 Summit avenue.

Mr. and Mrs. Harvey Kucera have returned from Baltimore, Md., and will reside temporarily with Mrs. Kucera's parents, Mr. and Mrs. John Herman, 1903 North Twenty-third street.

Mrs. Paul Sedwick, 1731 North Forty-second street, entertained her bridge club at luncheon at her home Thursday afternoon. The guests were: Mrs. J. William Harrington, Mrs. Karl Mueller, Mrs. Allen Drummond, Mrs. Rex Sedwick of Paducah, Ky., Mrs. Russell Beebe, Mrs. John W. Minton, Mrs. Herman Kurrus, Mrs. Orville Dillie and Miss Gladys Goedde.

Miss Virginia Sanford and Miss Bernice Heller will entertain at a bridge party Friday evening at the home of Mrs. C. C. Meints, 1320 Pennsylvania avenue.

Mrs. George Cullom of New York City has departed for her home after a visit of two weeks with her son-in-law and daughter, Mr. and Mrs. Fred W. Kraft, of North Thirty-sixth street.

Mrs. William H. Blankenship will entertain her bridge club tomorrow evening at her new home on Signal Hill boulevard. The guests will be: Mrs. James Reid, Mrs. J. R. Stegman, Mrs. Carroll Burton, Miss Esther Jones, Miss Edith Beckwith and Miss Dorothy Schiele.

Miss Edith Markert of Danville, Ill., spent several days last week with her mother, Mrs. George H. Markert, 557 North Twelfth street.

Mrs. Edward Larkin of Springfield, Ill., is the guest of Mrs. Harry W. Browning, 760 Vogel place.

Miss Evelyn Gohn, 1912 North Thirty-sixth street, has departed for Comanche, Ok., where she will teach school.

BETROTHED



MISS LUCILLE ETIENNE, daughter of Mr. and Mrs. C. A. Etienne of 725 North Seventy-sixth street, whose engagement to Dr. Joseph A. Kuebel, son of Mrs. J. H. Kuebel of 7805 State street, was announced last week.

SCRUGGS VANDERVOORT BARNEY

Just When You're Needing

Watch Repairs

Vandervoort's offer special prices on new crystals, jewels or stems. Our repairs are expertly done and absolutely guaranteed for one year!

Watches Demagnetized and Regulated Without Charge

Watch Repair Shop—*First Floor*

FREE Money Saving STYLE BOOK

Be Smart..Wear a Style Queen COAT and SAVE MONEY!

MAIL POSTAL CARD REQUEST TODAY FOR FREE CATALOG

Our FREE catalog offers hundreds of sparkling new styles. *Style Queen* coats for every woman—unbeatable values for every purse. This fur-trimmed, diagonal suede coat at $5.98 is shown in our catalog No. 120. Other women's coats from $4.98 to $25.00—A saving in every price, satisfaction assured.

Use our catalog and save dollars on Everything to Wear for All the Family. Mail Postal Request Today.

$5.98

CHICAGO MAIL ORDER CO. Dept. F-328 ... Chicago

DYE Your Summer Shoes BLACK

So easy with ColorShine Black Shoe Dye. Any color shoes made permanent black. Polishes beautifully with ColorShine Black Creme. Each only 10¢ at 10¢ stores. Larger bottles only 25¢ at Department and Shoe Stores.



GRIESEDIECK MFG. CO., BALTIMORE, MD.

MESA VERDE STAMPS SEPT. 25

Postoffice Department Gives Description of New Four-Center.

By the Associated Press.

WASHINGTON, Sept. 8. — The Postoffice Department said today the new Mesa Verde National Park four-cent stamp would be placed on first-day sale Sept. 25 at the postoffices in Mesa Verde Park, Colo., and Washington, D. C.

The Mesa Verde stamp will be arranged horizontally and will be printed in brown. It will be enclosed in a double-line border and as its central design will have a view of the "Cliff Palace" of the prehistoric cliff dwellers in the park. At the base of the stamp in a narrow panel with white edges and dark background will be rectangular panels arranged vertically, with dark edges and white ground enclosing the large, dark numeral 4. Arranged vertically at the left of the stamp will be the inscription "U. S. Postage," while at the right will be the words "Four Cents."

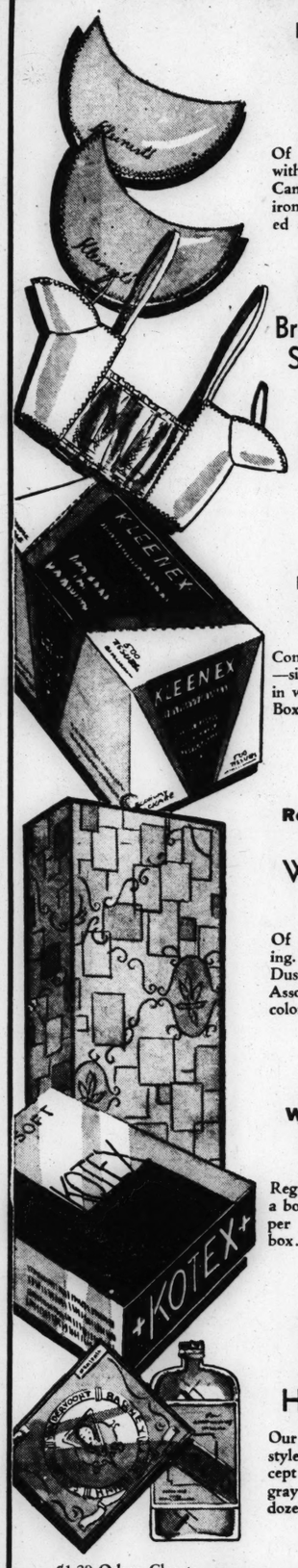
Wreck of Liner Dresden Burns.

By the Associated Press.

HAUGESUND, Norway, Sept. 8.—The wreck of the 14,000-ton liner Dresden caught fire today from red hot rivets during demolition work on its steel plates. The hull blazed up like a furnace and it was expected the broken ship would be a total loss. The Dresden went aground June 20 with 1400 persons aboard, only two of whom were lost.

What Savings! What Values!

Sale of Notions!



Kleinert's Boilable Dress Shields

Of fine nainsook with double cover. Can be washed and ironed. Assorted sizes. Pair 35c

Special! Kleinert's Brassierette Slip Over

Garment shield of fine sheer net with Gem shields. Sizes 34 to 44. Each .. $1

Economy Package of Kleenex

Contains 500 sheets—size 9x10. Comes in white only. Box..... 29c

Regular $2.25 Al-Lon Wardrobe Bag

Of heavy art ticking. 60 inches long. Dustproof. Assorted colors..... $1.50

Improved Wonder Soft Kotex

Regular size. 12 to a box. Special price, per box..... 17c

Regular $1 Dozen S. V. B. Hair Nets

Our best grade. All styles and colors, except white and gray, dozen..... 69c

$1.29 Odora Closets for protecting clothes 89c—2 for $1.75

Serv-us Pot Holders, of heavy washable mesh. Three to a package..... 29c

Sanitary Apron, all gum rubber top—full size. Pink only..... 19c—2 for 35c

Sanitary Belt, elastic one-inch wide—in small, medium or large sizes..... 19c—2 for 35c

Sew-On Supporters, for corset, in pink or peach. 6, 9 and 12 inch lengths—pair..... 10c—3 Pr. 25c

Wypex Dish Cloths, very absorbent. Assorted colors. Three in package.... 20c

Ercco Dry Cleaner, regular $1 quart size. Special..... 89c

49c Knitting Bags, full size. Fancy striped material. Each..... 25c

Wash Cloths, fine quality Turkish. Assorted colors. Six to a pack..... 59c

Al-Lon Ironing Board Set—Non-Burnable Pad and Cover..... 55c

$1.50 Dozen S. V. B. Hair Nets, white and gray, all style. Six nets for..... 50c

Notions—*First Floor*

The Most Sensational Announcement in Years—

VANDERVOORT

Only a Few of Many Values Are Listed!

FURNITURE

	Original Retail Price	Sale Price
Walnut Bedroom Suite, 5-pc.	$288.00	$135.00
Walnut Bedroom Suite, 5-pc.	$350.00	$155.00
Mahogany Bedroom Suite, 7-pc.	$895.00	$345.00
Bedroom Suite, 9-pc.	$565.00	$269.00
Louis XV Ivory Chair	$135.00	$49.00
2 Maple Side Chairs, rush seats	$21.00	Ea. $9.95
William and Mary Walnut Table	$90.00	$32.50
Knee-Hole Mahogany Desk	$750.00	$269.00
Queen Anne Walnut Cabinet	$100.00	$42.50
Imported Tilt-Top Table	$138.00	$49.00
4 Armchairs, for card table, set	$260.00	$95.00
Day-Bed in Green Sateen	$250.00	$99.00
William and Mary Walnut Table	$90.00	$32.50
Jenny Lind Mahogany Bed	$26.50	$9.95
Maple Poster Bed, 4-6	$52.00	$19.75
Chest Mirror, in Maple	$9.50	$3.95
Davenport and Chair, Normandy	$180.00	$49.00
Settee, Chair, Table, 3 pieces	$94.50	$39.50
Marble-Top Table	$36.00	$12.75
End Table, tile top	$4.00	$1.25
2 Walnut Corner Cabinets	$87.00	Each $39.50
Nest of Three Walnut Tables	$132.00	$49.00
Louis XV Bedroom Suite, 7-Pc.	$535.00	$245.00
Louis XVI Bedroom Suite, 7-Pc.	$900.00	$345.00
18th Century Bedroom Suite, 5-Pc.	$550.00	$199.00
Walnut Bedroom Suite, 5-Pc.	$625.00	$249.00
Walnut Coffee Table	$65.00	$19.75
Mahogany Console Table	$45.00	$14.75
Love Seat, Birch and Cherry Finish	$65.00	$19.75
Sheraton Sofa in Frieze	$137.00	$59.00
2 Candle Stands in Mahogany	$35.00	Ea. $13.75
Wig Stand in Mahogany	$55.00	$19.75
Side Chair in Mahogany and Damask	$90.00	$39.50
Lady's Easy Chair, Rust Brocatelle	$110.00	$42.50
Secretary, 17th Century, Chestnut	$122.00	$39.50
Walnut Dresser	$107.00	$35.00
2 Wing Chairs, Down Cushions	$113.00	Ea. $55.00
Wing Chair, Brown Sateen	$110.00	$59.00
Easy Chair, denim, down cushion	$85.00	$29.50
Gate Leg Table in Oak	$65.00	$16.75
Bureau Desk in Mahogany	$135.00	$49.00
1 Walnut Side Chair, Red Velvet	$125.00	$45.00
1 Mahogany Pembroke Table	$100.00	$29.50
1 Oak Cellarette	$55.00	$22.50
1 Walnut Occasional Table	$85.00	$29.50
1 Walnut Lowboy	$65.00	$29.50
1 Love Seat, Down Cushions	$180.00	$85.00
1 Living-Room Suite, 2-pc.	$375.00	$135.00
1 Mahogany Sofa, down cushions	$295.00	$125.00
1 Easy Chair	$60.00	$29.50
1 Occasional Table, marble top	$70.00	$27.50
1 Fireside Bench, tapestry	$75.00	$22.50
1 Small Cabinet, satinwood	$30.00	$10.95
1 Maple Sewing Table	$35.00	$12.75
1 Flat Top Desk, English type	$180.00	$69.00
1 Settee and Chair, rattan	$100.00	$35.00
1 Permanent Card Table, leather top	$80.00	$32.50
1 Tile Top Table	$31.50	$10.95

Furniture Shop—Fifth and Sixth Floors

LAMPS, MIRRORS, PICTURES

	Original Retail Price	Sale Price
17 Floor & Table Lamps, with shades	$10 to $21	Ea. $4.98
16 Floor & Table Lamps, with shades	$35 to $60	Ea. $14.95
7 Table Lamps, comp. with Shade	$22.50 to $35	Ea. $8.98
12 Small Art Objects	$3.50 to $7.50	Ea. $1.75
2 Pr. Hand-Carved Wall Sconces	$250.00	Pr. $87.50
Lot of Small Prints and Pictures	$3 to $4.50	Ea. $1.50
1 Large Mahogany and Gold Wall Mirror	$145.00	$45.00
1 Shaped Mirror, Gold Carved Frame,	$60.00	$22.50
12 Pictures and Prints	$13.50 to $17.50	Ea. $5.98
4 Large English Prints	$45.00	Ea. $17.50

Lamp, Picture, Mirror Shops—Sixth Floor

Use Our Deferred Plan with small carrying charge, balance monthly

DERVORT'S BUYS ENTIRE STOCK

ST. LOUIS' OLDEST
FURNISHINGS HOUSE

KENNARD'S

$18,191 Worth of Homefurnishings

Sale Here Monday at

LESS Than Its Wholesale Cost

Starting Monday, St. Louis will witness an event without precedent in the annals of salesmanship. We will sell the entire stock of Kennard's at a fraction of its original price! Assortments are not complete, but increased low prices compensate. Listed are representative values, judge for yourself—and honestly believe that this is the kind of sale that comes once in a lifetime.

FURNITURE DRAPERIES CURTAINS TAPESTRIES
ORIENTAL DOMESTIC RUGS LINOLEUMS
LAMPS PICTURES MIRRORS BRIC-A-BRAC

Kennard Salesmen Will Assist in Selling

No Credit Exchanges—Nothing Held for Future Delivery

SCRUGGS VANDERVOORT BARNEY
More Than Eighty Years the Quality Store of St. Louis

NRA WE DO OUR PART

RUGS, CARPET, LINOLEUM

	Original Retail Price	Sale Price
1 Seamless Broadloom Rug, 12x13.6	$98.50	$42.00
1 Seamless Broadloom, 9x15.4	$98.75	$36.00
1 Seamless Broadloom Rug, 12x13	$95.00	$31.00
700 Sq. Yds. Fine Br'dloom, 9 to 15 ft. wide	$4.25 to $6.50	Sq. Yd. $1.98
1–Seamless Broadloom, 7.1x12	$60.00	$39.50
1–Seamless Broadloom, 7x12	$59.00	$33.50
115 Rubber Stair Treads, 9x18 inches		Each 19c
1–French Wilton Rug, 11.3x18	$255.00	$75.00
1–Living-Room Rug, 9x12	$52.50	$25.00
1–Special Modernistic, 6x9	$22.50	$9.00
2–Anglo Persian Rugs, 11.3x18	$255.00	Ea. $129.75
2–Axminster Rugs, 6x9	$17.50	Ea. $7.50
3–India Druggets, 9x15	$56.00	Ea. $22.50
4–Mourzouks, 9x12	$25.00	Ea. $7.00
800 Sq. Yds. Inlaid Linoleum	$1.65 to $1.98	Sq. Yd. 89c
1000 Sq. Yds. Inlaid Linoleum	$2.50 to $2.98	Sq. Yd. $1.47
571 Sq. Yds. Inlaid Linoleum	$1.85 to $2.98	Sq. Yd. $1.39
400 Sq. Yds. Inlaid Linoleum	$1.65 to $2.45	Sq. Yd. $1.19
7 Axminster Rugs, 6x9	$30.00	Ea. $10.00
1 Royal Wilton Rug, 11.3x18	$265.00	$70.00
1 Hispana Rug, 9x12	$98.50	$47.50
3 Living-Room Rugs, 9x15	$76.50	Ea. $35.00
10 Fine Wilton Rugs, 6x9	$45.00	Ea. $25.00
2 India Druggets, 9x12	$45.00	Ea. $18.00
1 American Oriental, 9x15	$150.00	$87.50
1 Royal Wilton Rug, 9x18	$155.00	$60.00
3 Gulistan Rugs, 11.3x18	$265.00	Ea. $149.75
3 Axminster Rugs, 9x15	$57.50	Ea. $33.50
1 Living-Room Rug, 11.3x18	$135.00	$69.50
25 Klearflax Linen Rugs, 27x54	$4.40	Ea. $1.50
15 Throw Rugs	$7 to $10	Ea. $3.00
325 Yds. Carpet, 27" wide	$2.75 to $5.50	Ea. 98c
650 Yds. Fine Carpet, 27" wide	$4.25 to $5.35	Yd. $1.98
150 Yds. Carpet, 36" wide	$5.25 to $9	Yd. 98c
450 Remnants and Felt Base	69c to $1.65	Yd. 35c
189 Yds. Rug Border	39c to 49c	Yd. 19c

Rug Shop—Fourth Floor

See Page 3, Part 1, for Vandervoort Sale of Kennard Oriental Rugs

DRAPERY FABRICS, PANELS,

	Original Retail Price	Sale Price
375 Yds. 50" Drapery Materials	$2 to $3.50	Yd. 89c
417 Yds. 50" Fine Damask	$3 to $6.50	Yd. $1.39
417 Yds. Fine Upholstery Fabrics	$4.50 to $6.50	Yd. $1.98
389 Yds. Imported Cretonnes	$1 to $1.50	Yd. 39c
208 Yds. 50" Hand-Blocked Linen	$2.50 to $3.50	Yd. 89c
195 Yds. 50" Drapery Fabrics	$1.20 to $2.50	Yd. 69c
5 Imported French Panels	$27.50 to $50.00	Ea. $9.85
6 Imported Wall Panels	$100.00 to $145.00	Ea. $37.50
450 Lace Panels, Quaker Filet	$1.25 to $2.50	Each 79c
300 Prs. Fine Ruffled Curtains	$2 to $3	Pr. $1.39
165 Prs. Imported Net Curtains	$4.50 to $7.50	Pr. $2.98
275 Prs. Tailored Casement Curtains	$3.50 to $6	Pr. $1.98
618 Sample Lengths Linen Tapestry	$1.25 to $6.50	Ea. 69c
400 Sample Lengths Damask, Brocades	$3.75 to $18	Each 98c
310 Sample Lengths Tapestries, Damasks	$7.50 to $30	Ea. $1.98
389 Yds. Wool Tapestries, Brocades	$7.50 to $15.00	Yd. $2.98
385 Yds. 36" Glazed Chintz and Cretonne	50c to 85c	Yd. 29c
11 Hand-Loomed Wool Tapestry Panels	$45.00 to $65.00	Ea. $19.85
4 Large Flemish Tapestry Panels	$200.00 to $285.00	Ea. $89.50
475 Yds. Casements, Taffeta and Gauze	$1.25 to $3.50	Yd. 59c

Drapery Shop—Fourth Floor

Use Our Trade-In Service—Liberal allowance for old furniture and rugs for Trade-In Store, 814 Franklin

SOCIETY in WEBSTER GROVES

MRS. JESSIE S. SKINNER, 420 Oakwood avenue; her daughter, Miss Marjorie, and son, John, will return Tuesday from Ludington, Mich., where they occupied a cottage for the summer. Miss Majorie will enter Washington University this fall.

The marriage of Miss May Hillmeyer, daughter of Mr. and Mrs. J. E. Hillmeyer, 52 Jefferson road, to James D. O'Hara, son of Mr. and Mrs. James D. O'Hara, 6323 Isabelle avenue, took place Wednesday morning at 9 o'clock at the Holy Redeemer Church. The Rev. Walter Tucker performed the ceremony.

The bride wore a gown of ivory-tinted crepe which flared at the knees and ended in a short train. Her tulle veil was caught into a high ruffle at the back of the head by a wreath of tiny orange blossoms, and her flowers were white roses, lilies-of-the-valley and baby's breath. The maid of honor, Miss Anne Hillmeyer, sister of the bride, wore powder blue net made over a taffeta slip in a darker shade with shoes to match. She carried pink gladioli. The bridesmaids wore net gowns of pastel shades made like that of the maid of honor with shoes to match. Miss Billie Mier of St. Louis wore yellow, Mrs. Robert O'Toole wore green and Miss Ann Ryan of Wellston, peach. They carried arm bouquets of yellow and white gladioli.

Jean Hillmeyer, brother of the bride, was best man. Leo O'Hara, Lee Kretchmar and Frank Hillmeyer were ushers.

After a reception at the Hillmeyer home, Mr. and Mrs. O'Hara left for a honeymoon in the North.

Mr. and Mrs. Edward F. Stevens, 138 Jefferson road, and their daughters, Mary and Betty, returned recently from Lake Vermillion in Minnesota. They were away all summer.

Mr. and Mrs. E. E. Lidikay, 105 Jefferson road, with their sons, Bill and Bob, have returned from Indianapolis, Ind., where they attended a family reunion. They also visited in Parkville, Ind., for a few days.

Dr. and Mrs. D. M. Skilling Jr., 443 California avenue, and their small son are at home after a visit with Mrs. Skilling's parents, Mr. and Mrs. Edmond C. Van Diest, in Colorado Springs, Colo.

Mr. and Mrs. N. S. Chouteau Walsh, 41 Rosemont avenue, returned Wednesday from Hot Springs, Va., where they spent a week.

Jack Wright, son of Mr. and Mrs. Charles D. Wright, 429 South Elm avenue, had as his guests last weekend Barney Peebles, Dale Fox and Fred Norris of Dayton, O. Mr. Peebles will be a student this winter at the Rolla School of Mines.

Mr. and Mrs. John W. Laffey, 141 Edgar road, returned recently from Chicago, where they visited relatives. Mrs. Laffey and her young daughter, Gail, spent several weeks this summer with Mrs. Laffey's parents, Mr. and Mrs. James Penoyer of Montclair, N. J.

Miss Elizabeth Conrad, daughter of Mr. and Mrs. Oscar J. Conrad, 214 Spencer road, and her cousin, Miss Eloise Hoblitzelle, daughter of Mrs. James N. Wellman, 541 Baker avenue, returned Thursday from Medford, Ont., where they were the guests for several weeks of their aunt, Mrs. William Keane Small of Kirkwood, at her summer cottage.

Mr. and Mrs. Louis Carr Stevenson, 508 Oakwood avenue, and their two children, Clare and James, who had been vacationing at Wautoma, Wis., for three weeks, returned Tuesday.

Miss Susan Macartney, daughter of Mrs. Anthony C. Macartney, 514 Lake avenue, left Tuesday for Alaska, where she will attend Fairbanks University this winter. She was accompanied as far as Omaha, Neb., by her grandparents, Mr. and Mrs. James M. Crawford. She will sail from Seattle on the Yukon and land at Seward. While attending school she will make her home with her uncle and aunt, Mr. and Mrs. James D. Crawford, in Fairbanks.

Harry Willmer Jones, son of Mr. and Mrs. Harry Willmer Jones Sr., 308 South Forest avenue, who was awarded a Rhodes Scholarship last spring, will sail Sept. 28 from New York with 32 other Rhodes scholars on the Laconia for England. He will enter Oriel College, Oxford, Oct. 12, and will study jurisprudence there for two or three years. During his winter vacations he will travel in Italy and Russia, studying and observing the workings of administrative law and next summer will enroll for six weeks of formal study in the Institute of International Relations in Paris.

Several Webster Groves boys will attend Westminster College this winter. They are Charles Blood, son of Mr. and Mrs. Charles S. Blood, 31 South Rock Hill road; Brooke Sloss, son of Mr. and Mrs. J. L. Sloss, 45 South Rock Hill road; Samuel Comfort, son of Mr. and Mrs. Clarence R. Comfort, 215 North Gore avenue, and Thomas Cole, son of Mr. and Mrs. Thomas J. Cole, 651 Oakwood avenue.

Those attending Missouri University are Joseph Noah, son of Mr. and Mrs. W. L. Noah, 140 Cottage avenue; John Alden, son of Dr. and Mrs. Arthur M. Alden, 436 Algonquin place, and Paul Hood, son of Mr. and Mrs. W. A. Hood, 38 Plant avenue.

William Pegram, son of Mr. and Mrs. William A. Pegram, 5 East Jackson road, and Alan Vesper, son of Mr. and Mrs. Alan Vesper, 340 Gray avenue, will attend the University of Illinois.

Kenneth Robins, son of Mr. and Mrs. George S. Robins, 235 South Elm avenue, will enter Colgate College; Ward Patterson, son of Mr. and Mrs. Ward W. Patterson, 165 South Maple avenue, will enter Arizona University, and Landon Jones, son of Mr. and Mrs. W. B. Jones, 248 Rosemont avenue, will enroll in Washington and Lee University. James Woodress, son of Mr. and Mrs. James L. Woodress, 52 Glen road; Mac Johnson, son of Mr. and Mrs. W. P. Johnson, 123 Selma avenue, and Robert Diephouse, son of Mr. and Mrs. J. W. Diephouse, 405 Orchard avenue, will study at Amherst College.

Miss Rosine Johnson, daughter of Mr. and Mrs. C. S. Johnson, 1030 West Big Bend road, will leave soon for Flora McDonald College. Miss Elsie Eleanor Sante, daughter of Mr. and Mrs. L. R. Sante, 308 Orchard avenue, and Miss Mary Stevens, daughter of Mr. and Mrs. Edward F. Stevens, 138 Jefferson road, will attend Ward Belmont School. Miss Betty Dutrow, 350 Gray avenue, will leave Sept. 27 for Martha Washington School.

Miss Inez Carr, daughter of Mr. and Mrs. Charles Carr, 250 South Jefferson road, is spending rush week at Missouri University from which she graduated in June. She is staying at the house of the Kappa Kappa Gamma sorority of which she is a member.

Mr. and Mrs. Rodney M. Fairfield, 24 Algonquin Wood, returned recently from Buena Vista, Colo., where they spent three weeks.

Mrs. Victor P. Thompson, formerly Miss Elizabeth Danforth, Big Bend road, entertained Tuesday afternoon in honor of Mrs. Charles W. Wolf who was Miss Susan Shellabarger.

Mr. and Mrs. C. F. Montague, 17 East Lockwood avenue, and their daughter, Jane, and Mrs. L. O. Honig, Clark avenue, were the guests last week of Mr. and Mrs. Albert Schmidt at their cottage at Chautauqua, Ill.

Jack Howe, son of Mr. and Mrs. Kenneth W. Howe, 204 North Rock Hill road; and John S. Tyler, son of Mr. and Mrs. S. R. Tyler, 117 Plant avenue, returned last week from Hudler's Ranch at Granby, Colo., where they spent the summer.

Mr. and Mrs. Arthur Gidionsen, 423 California avenue, and their children, Donald and Virginia Claire, are at home after a vacation spent in Asheville and Hendersonville, N. C. Mr. Gidionsen's parents, Mr. and Mrs. H. Gidionsen, and their son-in-law and daughter, Mr. and Mrs. Leland Heinemann of Fort Lauderdale, Fla., joined them and they returned to St. Louis together, Mr. and Mrs. Gidionsen and Mr. and Mrs. Heinemann have taken an apartment in the Marmaduke apartments for two months.

Mr. and Mrs. Leigh Turner, 321 South Elm avenue, and Mr. and Mrs. Ward H. Goodloe, 703 Sherwood drive, returned recently from Colorado where they spend several weeks at various resorts.

Mr. and Mrs. Willard J. Wright, 325 Marion avenue, and their son, Billy, turned recently from Miswa, Minn., near Brainerd.

THIS WEEK ONLY!

SAVE $6.00
SET OF ATTACHMENTS FREE
WITH EACH
EUREKA
VACUUM CLEANER
MODEL 9



Original Price $53.50
$19.85
Limited Time Only

Low Down Payment
Balance, easy payments—small carrying charge

LOOK LIKE NEW! JUST RECEIVED FROM FACTORY!
These fine powerful cleaners have been thoroughly rebuilt in the factory of the Eureka Vacuum Cleaner Co., Detroit. All worn parts have been replaced with brand new parts. They look like new and are fully guaranteed the same as new cleaners.

LAMMERTS
611-615 WASHINGTON AVE.—ESTABLISHED IN 1860

D. A. LUSCOMBE, PLANE DESIGNER, DIVORCED

Wife is Granted Custody of Child and $200 a Month Alimony.

Mrs. Eleanor Truee Luscombe, 1121 Edward terrace, Richmond Heights, was granted a divorce at Clayton yesterday from Don A. Luscombe, airplane designer and pilot.

Mrs. Luscombe, charging general indignities, described her husband as temperamental, and testified he left her in July, 1933, and refused to return. They were married in 1919 at Tipton, Ia. She was granted custody of their 7-year-old son, James, with $200 monthly for alimony and support of the child.

Luscombe, who entered his appearance, did not contest.

Formerly he was manager of the Monocoupe Corporation, now the Lambert Airplane Co., at Lambert-St. Louis Field. He left St. Louis last year and is now engaged in airplane manufacturing at Kansas City.

Carnival at Rock Church.

A carnival for the benefit of Rock Church and of the Redemptorist Fathers' Seminary will be held next Saturday afternoon and evening at the church, Grand boulevard and Finney avenue. Dinner will be served between 5 and 7:30 o'clock.

Eleven Points River Bridge Ok'd.

By the Associated Press.

WASHINGTON, Sept. 8. — The War Department approved today plans submitted by the Missouri State Highway Commission for a bridge to be constructed across Eleven Points River about eight miles northeast of Alton, Mo.

Helene Curtis Permanent

One Week Only

World's Finest Method of Permanent Waving



By special arrangement we are permitted to offer this $3.00 value. A marvelous permanent that requires no setting and especially adapted to fine and difficult hair. This wave should last up to and through the entire winter.....

$2.45 Comp. No Extras

Shampoo and Set or Manicure..... 35c

Not a School—Special Prices on Dyeing and Bleaching ALL LICENSED OPERATORS

Cutter's BEAUTY SHOP

DOLPH BLDG.-625 LOCUST-GA6089

OPPOSITE FAMOUS-BARR-CORNER 7th

Horse Show Sept. 23 At Westwood Club

THE WESTWOOD RIDING ASSOCIATION will hold its fifth annual horse show at Westwood Country Club, Sunday afternoon, Sept. 23. The classes will be open and will include children from 12 to 14, parent and child, five-gaited, members jumping class, children 15 years and under, ladies' three-gaited, three-gaited pair, children 10 years and under, open hunters, three-gaited, open jumpers and road horse.

The night before the show the club will give a horse show dinner and the evening following the show a reception will be held for exhibitors and guests.

Paul E. Peltason is chairman of the show and Miss Elsie Rauh is vice-chairman. The other members of the committee are Howard Baer, Sam Falk, Dr. Jonas Kopelowitz, Ben Loeb, Arthur Miller, Frank Singer, Mrs. Nancy Singer, Fred Salomon, Jr., Julius Van Raalte and Milton Tucker.

Religious Pageant at College.

Members of the Barat Catholic Action Center will give a religious pageant, "St. Brigid of Kildare Ireland," at the Barat Auditorium, Maryville College grounds, Sunday, Sept. 23. Miss Mildred Planthold, assisted by Miss Ann Sargent, Miss Anita Moser and Miss Katherine Buck, is directing the pageant. A choral group under the direction of Miss Marie Gebken will sing Irish folk songs between the scenes. Miss Lucille Gausch is general chairman.



SPECIALS

A Beautiful Oil Wave, With Ringlet Ends. Regular $5 Value..... $2

Combination $3.50

Shampoo and Set, 35c Mon., Tues., Wed. Only

PLANTERS Beauty Shop

408 Pine. GA. 9525

WEDDINGS and ENGAGEMENTS

MRS. WILLIAM B. CLEMMER, 5630 Bartmer avenue, has announced the engagement of her daughter, Miss Mary Carter White, and Wellington F. Scott Jr., 20 Parkland place, son of Mr. and Mrs. Wellington F. Scott of Little Rock, Ark.

Mr. Scott is a graduate of the University of Kentucky and is a member of Kappa Alpha fraternity. Miss White attended the University of Missouri and is a member of Kappa Alpha Theta sorority.

Miss Geraldine Diekroger, daughter of Mr. and Mrs. G. F. Diekroeger, 2938 North Euclid avenue, became the bride of M. Ward Pullis Jr., son of Mr. and Mrs. M. W. Pullis, 4411 Ashland avenue, at 9 o'clock this morning in the Evangelical-Lutheran Church.

After the honeymoon they will make their home in Washington, Mo.

The engagement of Miss Mary Louise Finnigan, daughter of Mr. and Mrs. T. W. Finnigan, 3801 Utah place, and Elmer J. Garlich, son of Mr. and Mrs. H. J. Garlich, 5104 Winona averiue, was announced at a tea given yesterday afternoon at the Coronado Hotel.

Miss Mary Eleanor Peggs, daughter of Mr. and Mrs. Joseph Peggs, 7725 Delmar boulevard, was married to Claude Le Roy Welch, son of Mr. and Mrs. Floyd Welch, 7217 Stanford avenue, Friday night at the Union Avenue Christian Church. The Rev. George A. Campbell read the service which was followed by a reception at the Gatesworth Hotel.

The bride was given in marriage by her father. She was gowned in ivory satin. Her tulle veil was arranged from a cap of lace, encircled with a band of seed pearls. She carried lilies of the valley.

The attendants were Miss Mary Jane Steeg of Indianapolis, maid of honor, Miss Elizabeth Lloyd and Miss Virginia McCall, bridesmaids and the bride's sister, Anne, junior bridesmaid. The bridegroom's brother, Harold Welch, was best man and the ushers were William Crutcher Jr., Frank Barr, Edmund Drake and Donald Springer.

The maid of honor wore a gown of powder blue rough crepe and carried talisman roses. The bridesmaids wore gowns of pink crepe of the same design and carried bouquets of Joanna Hill roses. The junior bridesmaid wore pink crepe with a blue moire sash and carried a colonial bouquet.

Mr. and Mrs. Welch will live at 7106 Amherst avenue, University City, following their wedding trip.

Miss Virginia Louise Smith, daughter of Mr. and Mrs. Jesse P. Smith, 5565 Maple avenue, will become the bride of James W. Lumpp, son of Mr. and Mrs. William D. Lumpp, Saturday, Oct. 6, at 3 o'clock in the afternoon at the Gatesworth Hotel.

Mrs. Charles M. Morris Jr., will be matron of honor, Miss Virginia Weber will be bridesmaid and Dorothy Jane Morris flower girl. William Leyhe will be best man and Robert Haase and Justin Kohl, ushers.

Miss Alby Martin, daughter of Mr. and Mrs. William F. Martin, 3918 Natural Bridge boulevard, and Alfred A. Lutz, son of Mrs. Henry C. Lutz, 4923 Maffitt avenue, were married Sept. 1, at the Independent Evangelical Church. The Rev. Ira T. Gragg officiated. A dinner at the Park Plaza followed the ceremony.

Miss Pauline Martin, the bride's sister, was maid of honor, and Emerson A. Lutz, the bridegroom's brother, was best man. Following their honeymoon Mr. and Mrs. Lutz will live at 4004 Greenlea place.

The marriage of Miss Margaret Louise Casey, daughter of Mr. and Mrs. Daniel M. Casey, 1380 Granville place, to Frederick J. Kayser, son of Mr. and Mrs. T. Kayser, 4523 Mary avenue, took place Aug. 28, at St. Rose's Church. A wedding breakfast followed at Hotel Saum and in the evening there was a reception for 200 guests.

The bride was gowned in white satin and lace. Her tulle veil fell over the long train of the gown and she carried white roses. The bride's sisters, Miss Evelyn and Miss Ethelyn Casey, bridesmaids, wore apple pink crepe, fashioned on princesse lines, and picture hats of the same material and color. The flower girl, Joan Gould, wore pale pink organdy. The bride's brother, Lloyd Casey, was best man and Henry Runge was groomsman.

Mrs. Kayser and his bride went to Chicago for their honeymoon and on their return will make their home temporarily with the bride's parents.

Mr. and Mrs. William Leve, 622 Eastgate avenue, have announced the engagement of their daughter, Miss Clara Leve, to Milton Zeid, son of Mr. and Mrs. R. Zeid, 721 Westgate avenue. The date of the wedding has not been set.

The marriage of Miss Rose Trattler, daughter of Mr. and Mrs. Joseph Trattler of Granite City, Ill., and Alexander L. Mendelson, nephew of Mr. and Mrs. Max Sosner, 1407 Arlington avenue, took place Sept. 1, at B'nai El Temple, Rabbi Julian H. Miller officiating.

Mr. and Mrs. Mendelson will make their home at 5660 Kingsbury avenue after a honeymoon in the South.

Mr. and Mrs. Sellig Dolgin, 4618 Gravois road, have announced the engagement of their daughter, Miss Rose Dolgin, to Maurice Passer, son of Mrs. Fannie Passer, 6640 Kingsbury place.

The marriage of Miss Anne Kielan, daughter of Mrs. Bessie Kielan, 8021 South drive, Hampton Park, and David J. Rielley, 107 Arundel place, took place Saturday morning, Sept. 1, at the Little Flower Church, the Rev. J. A. Tammany officiating. The ceremony was followed by a wedding breakfast at the Park Plaza.

Mrs. William J. Ecker, the bride's sister, was her only attendant. Richard Rielley was his brother's best man.

The bride wore an ensemble of Imperial blue trimmed with silver fox with matching hat and accessories. Her corsage was of Joanna Hill roses and lilies of the valley.

After Dec. 1 Mr. and Mrs. Rielley will make their home at 107 Arundel place.

Mrs. Charles Merrill Hoyt



—Harris and Ewing.

WHO will speak on "The Job Outlook for Men and Women From 17 to 32," at the opening program of the Scottish Rite Woman's Club, Tuesday.

AMONG THE BRIDGE PLAYERS

RAYMOND M. COFFMAN and Pat Ochs, Mr. and Mrs. J. T. Gianladis, Dr. and Mrs. D. E. Kauffman, H. M. Newton and Mrs. LeRoy McMasters, Walter B. Trask and Russell F. Meier, H. D. Graves and C. H. de Zevallos won high scores at Miss Nellie Robnett's 117th Tuesday tournament at the Gatesworth Hotel.

Winners in Mrs. Denmark Donnelly's Whitehead Club tournament at the Gatesworth Hotel Monday night and her Monday afternoon tournament were: Mr. and Mrs. E. G. Monnig, Miss Nancy Brawner and Robert H. Sebree, Miss Louise Stark and Mrs. Walter Cousins, Mr. and Mrs. H. E. Boath, Mrs. J. E. Doherty and Mrs. C. M. Sattell, Mrs. Walter Cousins and Mrs. Marcus Haffner, Mrs. Charles J. Sweeney and Mrs. F. X. Nachtmann.

At the Westmoreland Bridge Club duplicate tournament Wednesday night at the home of Mrs. Calvin R. Davis, 7534 Westmoreland drive, the following were winners: Dr. W. H. Bigler and George H. Konert, L. G. Montague and L. M. Shumaker, Mrs. Charles J. Sweeney and E. A. Gruman, E. F. Miller and Miss J. Dockery.

The winners in the Jefferson Whist Club's Friday night tournament at the Gatesworth Hotel were: Mr. and Mrs. Scott Miller, Sol. S. Kohn, Walter B. Trask, Millard P. Kaiser, Earl Ochs, Mrs. Esther Goldberg, Mrs. Harry Carp, Miss Nancy Brawner, Harvey H. Sims, Wesley Halley, Frank Maloney, Mrs. J. B. Suttles, Mrs. Q. L. Drennan, Mrs. George E. Martin and Mrs. George Konert.

Mrs. L. O. Humphrey, Mrs. E. W. Lore, Mrs. A. C. Reid, Mrs. J. A. Arth, Mrs. George H. Konert, Mrs. I. J. Reardon, Mrs. C. F. Hill and Mrs. J. L. Root were the winners in the Monday afternoon tournament conducted by Mrs. Fred Ingalls at the Forest Park Hotel.

Edward Gruman, Mrs. Alva Baum, Mrs. A. C. Reid and F. G. Ingalls were winners in the Sunday night tournament conducted by Fred Ingalls at 756 Harvard avenue.

Women's Peace League to Meet.

Members of the board of the Women's International League for Peace and Freedom will meet Thursday morning at 10 o'clock at the home of Mrs. Henry Lodge, 4 North Kingshighway.

INCANDESCENT Elec. Supply Co. 1121 LOCUST ST.

1-Light Ceiling FIXTURE 29c Wired complete with socket.....

$6.00—5-LIGHT LIVING OR DINING ROOM FIXTURE Length 38"; Width 17"; a heavy all-cast fixture of unusual beauty and construction. Choice of ceiling drop or candle style. Wired Complete, Special $2.79

FINISHED IN ROMAN GOLD WITH TOUCHES OF COLOR

METAL PARTS MADE OF CAST

CEILING LIGHT wired complete. 75c Length 9" width 5½" equipped with glass globes; rose, green, white.

CHest. 3792 Mail and Phone Orders Filled. Send for Catalog.

$10.00—6-LIGHT LIVING OR DINING ROOM NEW INDIRECT FIXTURE. SPECIAL..... $5.95

$8.50, as above; 5 light Fixture $4.95

ALL HAND FINISHED

HEAVY METAL PARTS

$8.00 Same Fixture 3-Light $3.95

METAL PARTS FINISHED IN PLATED BRONZE OR SILVER

NRA

HOLDS EXTRA LIGHT IN GLASS BOTTOM

INDIRECT SOFT BRIGHT LIGHT WITHOUT A GLARE

Finished in silver or bronze with antique crystal or cream glass. Length 38-in. Spread 18-in. Wired complete with 6 lights, special..... $5.95

GARLAND'S

The Furs! The Fashions! The Values Will Make Coat History in St. Louis!

Beginning Monday at 9

A Brand New Purchase of

150 Gorgeously Furred

Sample Coats

$38



Incomparable Values Need No Comparative Prices

Fur Trimmings Alone Worth $38 . . .

Genuine Tipped Skunk

Russian Fitch

Jap Mink Cross Fox

Blue Fox Canadian Wolf

American Badger

Russian Squirrel

FABRICS . . . so exclusive they'll amaze you! Diagonals, Suedes, Jacquards, Treebark Crepes!

SIZES Juniors' 11 to 17 Misses' 12 to 20 Women's 34 to 46 and half sizes

A Garland Label Is Your Assurance of Quality

Coats . . . Third Floor

GARLAND'S

6th street between locust and st. charles

MAN IN NAVY FOR 20 YEARS SEEKS HIS FOUR BROTHERS

Harry Mueller, who ran away from an orphan's home at Wellston 20 years ago and enlisted in the Navy, seeks to find his four brothers he thinks are living in St. Louis. In a letter to the Post-Dispatch, written from the Naval Torpedo Station at Newport, R. I., Mueller stated:

"I am ready to retire after 20 years in the service and would like my relatives to know about it. I had a pretty hard road to travel when a youngster and I would like everyone to know I have made good in the service." He is a chief petty officer.

AMBASSADOR Beauty Shop 411 N. 7th St., 5th Floor, GA. 6179



Permanent WAVE Ringlet Ends $2

Marcel Per ... $1

Insecto-Notox Hair Dyeing. $3.98

$6 Permanent Wave, $2.50

$10 Oil Wave.... $5



Clip This Ad It Is Worth $1.00 On Any of Our Waves Including the New—

DUART CROQUIGNOLE SPIRAL • $2.50

or COMBINATION WAVE • $3.50

IF PRESENTED DURING SEPTEMBER

Our regular finger and shampoo including neck clip..... 25c • $5.00

RAY OPALS BEAUTY SHOP Hiland 9814

7170 Manchester, 2nd Floor, Maplewood



SENSATIONAL BARGAINS in FALL PERMANENTS

DON'T FAIL TO TAKE ADVANTAGE OF THIS SPECIAL OFFER DURING THE MONTH OF SEPTEMBER

GENUINE EUGENE $2

For More Beautiful Hands—Try Rays Oil Manicure

OIL MANICURE . . 50c

MANICURE 35c

You Need No Ad or Coupon

Something New! DOROTHY DEAN .... $5 Oil Permanent

CROQUIGNOLE ALL RINGLET $1.95 Reg. $5 Value.....

EUGENE or Frederic's Vita Tonic Top WITH RAY'S Reconditioned Oil Croquignole Ends. Regular $3.50 value..... $2.95

Oil Shampoo-Finger Wave 50c

Shampoo and Set 35c

For Beautiful Eyes—Ray's Eyebrow and Eyelash Dye.

3 Shops to Serve You

5964 Easton. EV. 4700

821 Locust. CE. 1910

7227 S. Broadway —RI. 9501

RAYS BEAUTY SHOPS INC.

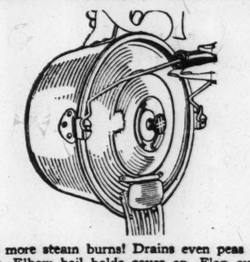


Sweet kitchen Music! BY "Wear-Ever"

Put light-hearted melody into meal-making with these gleaming, clean aluminum conveniences.

..at sweet savings, too!

CLEVER! The educated elbow on this TIP-N-DRAIN KETTLE

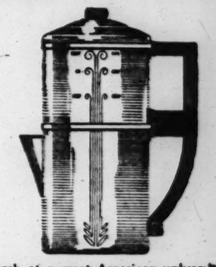


No more steam burns! Drains even peas or rice. Elbow bail holds cover on. Flap over strainer opens and drains. Also ideal for pot roasting; self-basting cover. 4-quart utility size.

$1.59 Introductory Price

MADE OF EXTRA HARD, THICK SHEET ALUMINUM

A GREAT Coffee Discovery



Research at a great American university discovered how to make most delicious coffee. "Wear-Ever" gives you this discovery in this beautiful new Drip Pot—triple-tested, to assure you delicious coffee every time. Approved by Good Housekeeping Institute.

2-cup	4-cup	6-cup	8-cup
$1.65	$1.95	$2.25	$2.50

MADE OF EXTRA HARD, THICK SHEET ALUMINUM

A Thrill Here, Too—

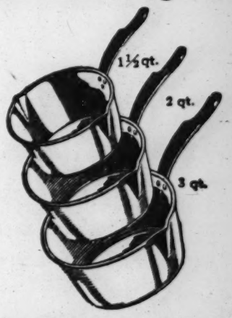


The same scientific discoveries guided the design of these new "Wear-Ever" percolators—America's popular coffee-making device. If you prefer "perked" coffee, here is a new thrill in deliciousness! Good Housekeeping Institute approved.

6-cup	8-cup
$1.75	$1.95

2-cup	4-cup	12-cup
$1.50	$1.65	$2.35

The Smiling Trio



Treat yourself to the gleaming, cheerful smiles of three clean new saucepans. Because they are "Wear-Ever"—made of thick, hard sheet aluminum—they'll be dollar-savers for years. Special offer, only $1.79 for the set. Set of three covers to fit, 65c extra.

$1.79 for the set of three

ON SALE NOW AT DEPARTMENT, HARDWARE AND HOUSEFURNISHINGS STORES

Winter Relief in St. Louis to Cost An Estimated $1,000,000 Monthly; $19,018,000 Spent Since 1930

Figure for Each 30 Days Will Be Twice as Much as Was Expended in 12-Month Period Four Years Ago.

Looking forward to the sixth winter of the depression, those directing unemployment relief in St. Louis anticipate that the cost of aiding the needy will be about twice as much each month as it was during the whole 12 months of 1930, the first year when widespread unemployment first made itself apparent in the relief rolls.

Every two weeks during the winter of 1934-35, they estimate, expenditures for relief will approximate the total spent in 1930. In that year $650,500 was spent in St. Louis and the county for relief. In the coming months, it is anticipated, relief expenditures, now about $1,000,000 a month, will go well over that figure.

In 1930 the whole sum spent for relief was obtained in the campaigns for voluntary contributions conducted by the private charitable organizations. In 1934, about the same amount of private funds are being spent, but these represent only about 7 per cent of the total.

City Financed 19 Pct. of Work.

The city, through the $4,600,000 relief bond issue, has been able to finance about 19 per cent of the work and the State has contributed 8 per cent. The balance, 66 per cent, comes from the Federal Treasury. These percentages are calculated on relief expenditures for the first half of 1934, but exclude the CWA program financed last winter by the Federal Government.

From 1930 through the first half of 1934 the depression has caused an outlay for unemployment relief in St. Louis and the county of $19,018,929. Toward that cost private charities have contributed $5,313,119; the Federal Government, $9,207,486; the State, $474,926; the City of St. Louis, $3,930,995; and the St. Louis County government, $92,403.

Since the problem has passed far beyond the point where voluntary efforts can contribute much toward its solution and is now largely in the hands of the Federal Emergency Relief Administration, it is difficult for relief administrators in St. Louis to forecast what may be the experience this winter.

However, Peter Kasius, director of Citizens' Committee anticipates that in St. Louis alone 35,000 families and 10,000 unattached persons may be in need of help. To aid them on a straight direct relief basis, he figures, will take approximately $1,200,000 a month.

Speculation on New U. S. Program.

But there persists among relief workers a feeling that the FERA will not be content to go through the winter on a direct relief basis. Reports are current of new plans brewing in Washington for a relief program as dramatic as was the CWA which gave jobs to 4,000,000 men and women last winter.

None professes to know what the new course may be, if it develops. It may follow the lines of the CWA, or it may have the Government leasing factories and hiring the unemployed to produce in them the goods they need. Speculation has centered on these two possibilities.

Whatever may be done in such directions, the cost of relief, initially, will be much greater than on a direct relief basis. That something of the sort will be attempted, appears to be taken for granted. What it may prove to be is a large unknown factor in any calculation of the winter's relief needs.

United Relief Plans.

Plans are being laid, however, for the third annual United Relief Campaign, in which Catholic, Protestant and Jewish relief and welfare agencies will again appeal for support. This will begin late in November, and $3,000,000 or more will be sought, not only for family relief agencies, but for hospitals, old folks' homes, child care organizations and similar agencies.

Also the Clothing Bureau of Citizen's Committee, 815 North Broadway, is gathering discarded garments for distribution among the needy. Mayor Dickmann has given over the use of the Municipal Auditorium as a collection depot for old clothing, beginning tomorrow, and clothing will be accepted also at the fire department stations.

The city government, faced with exhaustion of bond issue relief funds by April, has taken steps to devise new sources of revenue with which it can continue to carry its share of the relief burden, with the likelihood that a sales tax will be enacted to provide for this and other municipal purposes.

Government Takes Major Burden.

Because the various units of government have now definitely accepted a major share of the relief burden, less public attention has been drawn to the problem than in the days when relief costs were far less, but fell chiefly on the private agencies which had to make repeated appeals for public support.

Expenditures of funds voluntarily contributed were $650,577 in 1930; $1,213,822 in 1931; reached a peak of $2,453,785 in 1932 and fell off last year to $642,305, not far from the 1930 figure and about at the level that prevailed even in "good" times. It was last year that the policy was established of leaving to private agencies the care of those in distress because of sickness, death or desertion of the wage earner or other factors not the direct result of the unemployment emergency.

While no public funds were used in 1930 for relief, in 1931 the city provided $554,836 and in 1932 expenditures from public funds totaled $1,444,703; in 1933, $7,260,275, and in the first half of 1934, $4,491,030. In the fall of 1932 the first Federal funds were received, $608,886 from the RFC, which was nominally a loan. This practice was continued through the early months of 1933, when the city and county got more than $2,000,000 from the RFC. In the summer of 1934, when the FERA was established, the fiction that these advances were loans was abandoned.

Expenditures Jump.

Combining the expenditures from public and private relief funds shows that the cost of relief jumped from $650,577 in 1930 to $1,768,658 in 1931; $3,896,488 in 1932; $7,902,580 in 1933; and $4,798,626 in the first half of 1934.

In 1930 there were 11,016 relief cases under care; 32,801 in 1931; 53,584 in 1932; 77,235 in 1933, and so far this year there have been 57,925. Stated in another fashion, the average monthly case load was 3126 in 1930; 9075 in 1931; 21,121 in 1932; 35,457 in 1933, and 37,947 in 1934.

In 1930 the average family on relief was allowed $16.25; $13.19 in 1931, $14.17 in 1932, $17.26 in 1933 and $19 in 1934. This steady rise reflects largely the degree of destitution of each family when admitted to the relief rolls. In 1930 most allowances were of a supplementary nature, the families were able to earn a few dollars, or borrow a little from friends, or sell some of their possessions. Now the experience is that those coming on relief are utterly destitute, and must have all of theirs needs supplied by the relief agency. Higher prices for food are another factor in the increase.

To Enter Convent at Keokuk.

Miss Hildagarde Clair Lanwermeyer, 2920 North Kingshighway boulevard, yesterday left St. Louis for Keokuk, Ia., where she will enter the Sisters of Charity of St. Vincent de Paul.

Mexico U. Football Coach and Bride



MR. AND MRS. JOHN M. KILCULLEN JR.

THE former Yale football star and the former Ethel Lambert, daughter of Ernst A. Lambert, English composer and conductor, after their marriage last Friday in Mexico, D. F. Ambassador Josephus Daniels served as best man.

JAPANESE OFFER CHINA TWO WAYS TO SETTLE LOANS

One Proposal Is That Peiping Recognize Manchukuo; Other Is for Sino-Japanese Bloc.

Special to the Post-Dispatch.

SHANGHAI, Sept. 9.—China's indebtedness to Japan is one of the three most important issues between the two countries, according to a statement made by Koki Hirota, Japanese Foreign Minister, soon after his assumption of office. The other two issues enumerated by Hirota were: Resumption of through railway traffic between Mukden and Tientsin and reduction of the Chinese import duties on Japanese goods.

Since Hirota made his statement, through rail traffic has been resumed between Manchukuo and China and the tariffs on Japan's more important exports to China have been greatly reduced, a new schedule having become effective July 1. But with the Nanking government unable even to meet its monthly pay roll, the debt question appears unlikely to be settled soon.

History of Loans.

During 1918 and 1919, when the United States was advancing large sums to the nations of Europe, Japanese bankers were investing war profits in Chinese loans. These loans, which aggregated between $350,000,000 and $500,000,000 (gold), were advanced to the leaders of the Anfu clique which then controlled the Peking (now Peiping) government.

The money was theoretically earmarked for industrial projects such as mining and railway development, long-distance telephones and wireless stations and currency reform. Actually most of the funds were expended on civil war or found their way into the pockets of the Anfu militarists and political leaders.

Later in 1919 the Anfu clique was driven out of office. Subsequent governments have repudiated the loans and the officials of the present Nanking regime maintain that they do not even have any records of the loans. They are generally known as the "Nishihara" loans, because most of them were negotiated through a Japanese banker of that name.

Proposals by Japan.

It has been unofficially reported that Japan has approached China with two proposals designed to liquidate the loans without actual cash payments. One is that China recognize the Japanese-created state of Manchukuo. In return Japan would cancel or greatly reduce China's debts. This proposal is based on the fact that many of the Nishihara loans were nominally advanced for the development of Manchuria.

The other proposal provides for the formation of a Sino-Japanese "economic bloc," whereby Japan would assume control of the rehabilitation of China. Under this scheme China, Manchukuo and Japan would each appoint representatives to a joint economic commission which would supervise China's economic and financial development and arrange for economic and financial co-operation among the three countries.

Neither plan has been officially announced, but both have been widely discussed in the Japanese press. The second plan would undoubtedly meet with serious opposition from all of the major Powers which have vested interests in China.

EUGENE R. BLACK TO SPEAK IN ST. LOUIS SEPT. 19

Former Governor of Federal Reserve Board Will Address Commerce Chamber Members.

Eugene R. Black, who resigned as Governor of the Federal Reserve Board last month to resume his old post as head of the Atlanta Federal Reserve Bank and assume the unofficial position of "liaison man" between the Government and the banks, will address a members' assembly of the Chamber of Commerce the night of Sept. 19 at Hotel Jefferson.

About 400 reservations already have been made and business men from other cities near St. Louis have been invited to attend.

In his new unofficial capacity, Black, considered a conservative, is attempting to increase the flow of private capital to expedite economic recovery.

IN AID OF CHARITIES OF FATHER DEMPSEY

S. W. Fordyce Chairman of Fund Campaign Which Will Begin Wednesday.

A campaign for funds to help support the free restaurant and other charities directed by Mgr. Timothy Dempsey will open Wednesday, Samuel W. Fordyce, chairman of the campaign, announced today. No definite amount is to be sought, but it is hoped to raise sufficient money to enable Father Dempsey to continue his work throughout next year.

The headquarters of the Campaign Committee will be in Room 914, 1218 Olive street, and firms and individuals are urged to send in their contributions by mail, as there will be no canvass for funds.

"There is every indication that the need for relief will be even greater this winter than it was last year," said Fordyce, "and it is anticipated that the maintenance cost of Father Dempsey's various institutions will be considerably larger than it was last year. Father Dempsey's charities have proved indispensable in giving food, shelter and other material assistance to the needy—quickly and without red tape. His work is charity in the truest sense of the word and nowhere is aid bestowed on such a large scale at such a low expense."

Besides the restaurant, Father Dempsey also operates hotels for needy men and women, a home for convalescents and a day nursery.

Democratic Women's Luncheon.

The Women's Division of the Fourteenth Ward Regular Democratic Organization will have a luncheon and card party Tuesday at Mission Inn, Grand boulevard and Magnolia avenue.

Picnic of Veterans of '98.

The annual picnic of veterans of Company H, First Missouri Volunteer Infantry, of Spanish-American War days, will be held today on picnic ground No. 4, Forest Park. The picnic is under auspices of the Company H Club.

THIS AD WORTH $1.00 FREE 6 Shampoos With Every Permanent
Permanent Waves
Our Beautiful Combination or Croquignole $2 With This Ad
ST. LOUIS BEAUTY SHOPS
School Girl Special Croquignole Ringlet Curls $1.50
5873 Easton Ave., EVergreen 9721 2726 Sutton Avenue, Hiland 9220

CROQUIGNOLE WAVE $2
Natural Looking, Easily Cared for Yourself
Our Reg. $5 Paris Natural CROQUIGNOLE Push-Up WAVE $3 Comp. With Trim
With Your Hair Reconditioned FREE—As Many Waves or Ringlets as Desired
Duart, Shelton or Combination Wave.....$3
Realistic Wave.....$5 Shampoo and Set....35c
4539 Gravois RIverside 9536 GRANADA "BEAUTY SHOPS" 214 N. 6th St. Room 223 GA. 6251

LAST CHANCE
LAST Week of Summer Special! We Are the ONLY Shop in St. Louis Giving THIS Wave at Less Than $15.00
$15 Value $4.95
The Only Method That Waves With PREHEATED OIL To Your Individual Requirements
NO BAKING NO CHEMICAL HEAT NO WIRES OR PINS NO PULLING
EGYPTIAN HOT OIL SYSTEM
Actual Photographs of Egyptian Oil Permanent
LA VERA Rm. 303, 705 Olive GA. 7944
VERA DIEHL 4571 Gravois RI. 2985

THE LAST WEEK
Of These Great Specials!
Genuine EUGENE FREDERIC Steam Oil Push-Up CROQUIGNOLE or TRU-OIL
THIS AD WORTH on any Permanent $1
For Only $2 With Ad
Complete with Shampoo and Expert Finger Wave
GET YOUR PERMANENT NOW and SAVE. Guaranteed Permanents, close to the part with beautiful ringlet ends. Given by operators with years of experience, who stretch, wind and steam your hair correctly. Will not discolor white hair.
A Staff of 32 Operators to Serve You
COMBINATION Oil Permanent $3 Spiral top with croquignole ends. Complete with Ad.
PHONE CENTRAL 2620
Artiste Shoppe
4th Floor, Room 403, Equitable Bldg., 613 Locust
BODEEN-OIL Push-Up $4 Complete With Ad
A reconditioning wave. For fine, misused or difficult hair.
WITH OR WITHOUT APPOINTMENT—OPP. FAMOUS-BARR

$169.30 PAID IN CLAIMS
SEPTEMBER 8
On Accident Insurance Policies Issued Through the Post-Dispatch

Post-Dispatch listings of claims paid for disability and medical attention omit policyholders' names.
The complete record of claims paid is open to inspection by any interested person at the Post-Dispatch Insurance Bureau.
Payment of major claims involving death or dismemberment is considered to be of public interest, and names and addresses will be used in announcements of such payments.

$50.00—Claim No. 1732, Taylor Springs, Ill. Fractured leg while working in mine.
32.10—Claim No. 1782, Harco, Ill. Injured fingers in mine accident.
20.00—Claim No. 2138, Nokomis, Ill. Injured finger cranking truck.
14.30—Claim No. 2341, Belleville, Ill. Injured arm in auto wreck.
11.40—Claim No. 2215, 14xx S. 12th. Struck on head by screen.
7.85—Claim No. 1782, 18xx Arsenal. Injured foot while playing ball.
7.10—Claim No. 2342, Belleville, Ill. Cut hand in auto accident.
4.30—Claim No. 1981, Hillsboro, Ill. Injured finger while repairing auto.
4.25—Claim No. 2290, 62xx Lexington. Injured chest in auto wreck.
3.00—Claim No. 2322, 29xx Victor. Injured ankle while crossing street; doctor bill.
3.00—Claim No. 2294, 25xx E. 25th, Granite City, Ill. Injured foot while loading truck; doctor bill.
3.00—Claim No. 2311, 36xx Easton. Fell off curb, injuring foot; doctor bill.
3.00—Claim No. 2225, O'Fallon, Ill. Injured hand while repairing auto; doctor bill.
3.00—Claim No. 2313, 87xx Hoover, Richmond Heights, Mo. Injured hand with sickle; doctor bill.
3.00—Claim No. 2156, Carlyle, Ill. Injured foot on truck; doctor bill.

5 CENTS A WEEK
Pays for a
POST-DISPATCH All-Coverage Accident Insurance Policy

THIS COUPON WILL BRING YOU COMPLETE DETAILS
St. Louis Post-Dispatch, Insurance Bureau, 12th Boulevard & Olive St., St. Louis, Mo.
Without obligation on my part, please give me complete information about Post-Dispatch All-Coverage Accident Insurance.
Name.....
Address.....
City or Town..... State.....

★★Special Offer:· FOR A LIMITED TIME ONLY
Now You Can Buy a Genuine Simmons Beautyrest FOR ONLY 5¢ a DAY
You've Always Wanted a Beautyrest Mattress . . . Now You Can Own One!
This offer means exactly what it says—ONLY 5c A DAY. That's all you have to pay to put this world-famous Mattress in your home . . . the easiest terms ever offered on the purchase of a genuine Simmons Beautyrest Mattress. Come in tomorrow—pick out your SIMMONS Beautyrest in any of the new pastel shades, and then find out for yourself what HEALTHFUL, RELAXED SLEEP REALLY IS. Sleep on the same Mattress you will find in most of America's finest homes. Enjoy the comfort of 837 springy coils that support every inch of your body and yet allow every nerve and muscle to relax.
SMALL CARRYING CHARGE
Rose, Green, Orchid, Blue and Beige
5¢ a DAY SMALL CARRYING CHARGE
GUARANTEE!
Sleep on a Beautyrest for 30 days. Then if you can honestly say that it is not the most comfortable mattress you have ever slept on, we will refund every cent you paid and destroy the mattress.
Tune in Mrs. Franklin D. Roosevelt on the Simmons Beautyrest Program, Tuesday...KWK...7:30 P. M.
Downtown Store Open Every Night Till 9. Cass Ave. Store Open Mon. & Sat. Nights.
Hellrung & Grimm
9th AND WASHINGTON 16th AND CASS

Can YOU Use a Worker?
Men, Women, Boys and Girls Are Asking for Work From Day to Day in the Situation Wanted Columns in the Post-Dispatch Want Pages.
Some Give Their Phone Numbers for Quick Calls

How Japan Trains Soldiers To Face Death Like Robots, Die Rather Than Surrender

Aim Is to Make Each Man the Fighting Equal of Three in Army of Any Other Nation.

Special to the Post-Dispatch.

TOKIO, Sept. 8.—Estimates of "comparative strength," which will increase as the armament discussions of next year draw closer, fell in one important particular. Men under arms are enumerated as so many digits, and the "comparative strength" of the army depends on the total of these digits. But how about the comparative strength of the digits?

Japanese newspapers, reporting the new program for intensifying military training, state as an accepted fact that the Japanese soldier is already the equal of two soldiers of any other nation, that he should be made the equal of three. Thus, the Japanese army would possess triple strength without increase of numbers.

At first glance, this is merely bombast. But after a detailed study of the making of a Japanese soldier, one begins to see a gulf of difference between his iraining and that of any other soldier on earth. The soldier of any other nation is trained to live and make a good job of it. The Japanese soldier is trained to die.

Death the Greatest Honor.

Japanese officers have laughingly denied that they consider the Japanese soldier one whit better mentally, morally or physically than the soldier of the Occident. Yet they insist that he is a "better soldier" because he courts death as his greatest honor.

The training of men who will go to their deaths with the unswerving directness of steel robots is a wierd and unworldly process.

Two thousand years ago Bushido taught the Japanese race to think well of itself, and the Japanese individual to regard himself as nothing but dirt. The "one" must give himself for the "all."

Active military training begins at the age of 6. Boys in the first year of school are taught to march, drill, do the goose-step, sing war songs and marshal platoons of wooden soldiers.

At 12 they are provided with light rifles and uniforms with brass buttons. Military instructors drill them thoroughly in the manual of arms. There is a parade ground and drill hall in connection with very middle school. Also there is a sacred vault containing the pictures of the Emperor and Empress, and these are taken out on special occasions and venerated by the assembled students. There are frequent excursions to military shrines and war memorials.

Yearly Schoolboy Maneuvers.

Each year there are military maneuvers of schoolboys. During May of this year 10,000 students participated. They were divided into two opposing "armies," the one intrenching itself along a river bank, the other attacking the position an hour before dawn. The "armies" were equipped with rifles, machine guns, grenades and field guns and were commanded by regular army officers.

From the age of 6 to 17 the future soldier is drilled in loyalty to his immediate family, the larger family which is called the nation, and the Emperor, who is the "father" of all. This goes on until many students when asked, "What is your dearest wish?" will sincerely enough set down this answer, "To die for my beloved Emperor."

After graduation the Young Men's Association, a militant body which has a branch in every village, usually under the direction of a former soldier, continues the preparation of the student for war through emphasizing patriotism.

Then comes conscription. The young Japanese must put forth his best effort to be conscripted, and does so, for it is considered an honor. He must first pass a stiff examination. Those who pass are further weeded down by a ballot so arranged that only one out of eight can succeed. The others are drafted into the reserve.

Other Feelings Put Aside.

The recruits are acclaimed by the commanding officers in special ceremonies, and letters are sent to their families, instructing them in the conduct becoming to the relatives of a soldier. His life, which has been claimed by the Emperor, they must consider before their own. They must under no circumstances be a handicap to him in the performance of his duty. Many a mother has committed suicide rather than be a burden on her soldier-son.

Two small boys who would have no one to care for them if their father obeyed the call to active service in Manchuria bared their bodies to his sword and died with the Emperor's name on their lips recently. Another conscripted father gave his motherless daughters to a brother. It is not uncommon for wives to be divorced and sent back to their parents when the call to arms comes.

The conscript drills all day, cleans equipment in the evening, and, by way of amusement, listens to lectures on the duties of the soldier.

His pay is small and he is not allowed to receive gifts of money from his parents. His officers, likewise, some of them from rich families, are not permitted to enjoy private means. They must live the common soldier's life and eat his food—rice and vegetables.

Capture Is Dishonor.

The conscript's required two years are passed in increasing rigorous training. Whatever topographical features the country nearby possesses are used. If there are mountains they must be climbed where the climbing is hardest. If there are marshes they must be waded. Rivers in flood are crossed by raft or improvised bridge. Deep snow means an exhausting "snow march." The bitterest days in winter and the hottest in summer are seized on as appropriate times for field exercises. When the ground is frozen, trenches are dug.

All this is intended to give not merely physical training but moral stamina. The result is a fighting machine that is obtuse to discomfort, seeks always to submit itself to new tests, and looks on self-sacrifice as the normal way of life or of death. Death rather than surrender is a strict rule of conduct. To be taken prisoner is "a dishonor of the greatest magnitude." During the Shanghai incident, Maj. Koga, lying unconscious on the field, was taken prisoner. When released he went to a military shrine and committed suicide. Gen. Araki praised Koga as a hero. "Whatever the circumstances," he said, "one cannot expect to live after being taken prisoner by the enemy."

Crawl in Cannon Muzzles.

This training explains why it is easy in the Japanese army to get volunteers to serve as human bombs, or to ride within torpedoes to certain death, or to wedge their bodies into the muzzles of cannon so that the obstruction may blow the guns to bits before they may fall into the hands of the enemy.

Moviedom Hails Noted Producer



MAX REINHARDT

IN Hollywood, Cal., with MARLENE DIETRICH (left) and NORMA SHEARER. The distinguished Austrian went to Hollywood to produce five magnificent performances of "A Midsummer Night's Dream" in the Hollywood Bowl, starting Sept. 17. Gathering in the Biltmore Hotel, more than 250 men and women representative of the theater, the motion picture studio and the concert stage, heard speaker after speaker describe Reinhardt as a man who stands supreme in his chosen field.

ST. LOUIS-ST. PAUL STEEL RATES UPHELD

I.C.C. Examiner Recommends Dismissal of Missouri Valley Cities' Complaint.

By the Associated Press.

WASHINGTON, Sept. 8.—An Interstate Commerce Commission examiner recommended today dismissal of the complaint of trade organizations in four Missouri Valley cities against freight rates on iron and steel articles from Chicago, St. Louis and Duluth to Omaha and other points.

Trade organizations of Omaha, Sioux City, Ia., and Sioux Falls and Aberdeen, S. D., alleged the rates were unreasonable and prejudicial; they also said the rates on certain iron and steel articles from Duluth to Minneapolis and St. Paul were discriminatory.

Examiner William A. Disque, who heard the case, said that "the record establishes that the rates assailed are not unlawful as alleged."

The examiner's report is preliminary and tentative, and the commission has yet to make its decision.

"There is nothing new about the maintenance from Chicago and St. Louis of much lower rates to the Twin Cities than to the Missouri Valley cities," Disque said in his report.

"Wide disparities in favor of the Twin Cities existed for many years prior to Dec. 3, 1931, but on that date they were removed by the rates on the 32.5 per cent basis. On Oct. 26, 1932, the existing rates to Twin Cities, representing substantial reductions, were established by the railroad, having been justified in another case.

"The defendants are maintaining the reduced rates to the Twin Cities as a necessary means of holding to their line traffic that might otherwise go by truck from Chicago or Duluth; by truck or river barge from St. Louis; or by lake from such points as Chicago, Cleveland, O., and Buffalo, N. Y., as far as Duluth and thence by truck.

"The principal force behind the establishment of these rates was actual and threatened truck movements from Chicago. The rates are supposed to approximate the truck rates and their establishment had the effect of practically stopping the truck movements.

"Complainants seek relatively the same rates to the Missouri Valley cities as applied to the Twin Cities, claiming the truck competition exists to both sets of destinations and calls for equality of statement of defendants. In May, 1934, upon the receipt of information on shipping interests that truck competition from Chicago to Missouri Valley cities had developed, defendants decided upon rates from Chicago of 35 cents to Omaha and Sioux City and 36 cents to Sioux Falls, with related rates from St. Louis and Kansas City. They later decided to not meet these reductions, but let the situation remain as it was, at least for the time being, hoping that the NRA code of fair competition, requiring delivered prices to be made on the basis of the all-rail rates and regardless of the rates of other agencies of transportation, would hold most of the traffic to the rails.

"The testimony, taken in early April 1934, is to the effect that the code covered only a few of the iron and steel articles, and that it affected only manufacturers thereof and such jobbers as agreed with to observe the code."

37 SWIMMERS SAVED BY MERAMEC PATROL

Rescue Crew Credited With Unrecorded Number of 'Assists' During Season.

The Meramec River Patrol saved the outdoor swimming season just closed, according to the annual report issued yesterday by Charles F. Schmidt, president of the patrol.

The number, smaller than in former years, was due, in part, to the fact that the Meramec this year lost much of its attraction as a holiday spot because of the stagnant condition of the water.

Since it was organized seven years ago the Meramec River Patrol has saved the lives of 228 persons, in addition to making an unrecorded number of "assists" for swimmers and canoeists encountering minor difficulties. During the winter months the members of the patrol meet twice weekly for a swim in indoor pools.

16,000 AT WORK IN JULY ON STATE PWA PROJECTS

Total Wages of $761,000 Paid, According to Report of Engineer Miller.

Hugh Miller, PWA engineer for Missouri, yesterday issued a report showing 16,264 wage earners were employed during July, working an average of 84 hours and receiving average wages of $46.81. The total amount of wages paid was $761,404.

The projects included public roads on which 8186 were employed receiving $337,895; other Federal work employing 4501 with a $245,881 payroll and non-Federal construction, giving employment to 3577 and providing wages of $177,628.

Materials ordered for Federal projects, excluding public roads, were valued at $444,852, and for non-Federal work, $1,093,446. Non-Federal work included railroad construction made possible by PWA loans.

ST. LOUIS POST-DISPATCH

PAUL DONNELLY DIES IN EAST

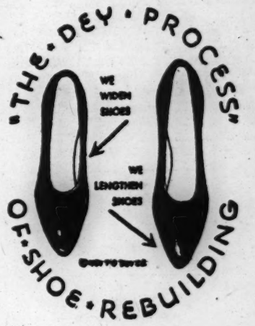
Divorced Husband of the Present Mrs. James A. Reed.

By the Associated Press.

KANSAS CITY, Mo., Sept. 8.—Paul F. Donnelly, 52 years old, former Kansas City garment manufacturer, died unexpectedly in a private hospital in Hartford, Conn., after a month's illness, it was learned today. His second wife, Mrs. Virginia George Donnelly, was in New York at the time. A protege of Donnelly in her studies of dramatic art, she married him Feb. 14, 1933, in Miami, Fla.

The marriage followed a divorce obtained by Donnelly's first wife, Mrs. Nell O. Donnelly, the present Mrs. James A. Reed. She obtained the divorce Nov. 15, 1932.

WHY PACK AWAY YOUR WHITE SHOES . . . UNTIL NEXT SUMMER?



They may be out of style by then. Bring them to us now—we can convert most Summer shoes into SMART FALL FOOTWEAR. ● Our shoe rebuilding expert will tell you exactly what should be done to your old shoes. Then skilled re-constructors will transform them to new beauty and usefulness.

- Lengthen and widen shoes.
- Re-last and re-shape to original lines.
- Re-dye, not merely paint, leathers.
- Convert suede to smooth leather.
- Re-build your riding boots.
- Wooden Heels in Many Styles and Colors.
- High Vamps cut down and re-bound.

Shoe Repair—Third Floor

Famous-Barr Co.
OPERATED BY THE MAY DEPT. STORES CO.
We Give and Redeem Eagle Stamps—Few Restricted Articles Excepted

1935 BABY GRAND PHILCO RADIO FREE With $75 Purchase
STAR FURNITURE HOUSE
1540 S. BROADWAY

MARY T. BENDER Is the Only Shop in St. Louis Giving the New



INFRA-RAY Permanent Wave No Overhead Heaters

Make your appointment at once as price advances September 15.

INFRA RAY waving is health treatment for hair. Greatest improvement in Permanent Waving ever developed.

Shelton Oil Permanent Wave.. $3 The Beautiful Glossy SYLVIAN WAVE.. $4

Hair More Scalp Treatments my specialty

Keep your hair from turning gray

$7 Complete

MARY T. BENDER, COSMETOLOGIST

Regular Value $15

F Ranklin 8580 359 N. Boyle at Maryland Open Evenings

SEE OUR WINDOWS

Stewarts WE WILL NOT BE UNDERSOLD!

Washington Ave. & Broadway



Girls' Navy Chinchilla Coats $4.75
Misses' Heavy Sport Coats $7.99
Fur Trimmed Dressy Coats $9.99
Raccoon Collar Coats, 14 to 44 $14.99
Fine Fur Trimmed Coats at ... $16.99
Large Fitch Collared Coats ... $18.99
Rich Black Fur Coats at $19.00
Brown Fur Coats 1934 Styles.. $23.00
Black Fur Jacquettes at $9.88
Fur Lined Misses' Sport Coats . $12.99
Fur Fabric Jacquettes at $2.99
Extra Size Sport Coats 40 to 50 $9.99

$2.95 FALL DRESSES 14 to 18 $1.50

$1.50 and $1.95 WASH FROCKS 99c

$10 to $16.75 Light-weight COATS Navy and Colors $6.00

FALL SUITS Full-length Coats, Full-lined 14 to 46 $6.00

$5 to $6.95 SILK AND WOOL DRESSES $3.99

BOUCLE & KNIT SUITS $7.95 Value $3.99

Misses' Navy Blue COATS $2.99

Woolen Jacket SUITS (Misses') $2.50

PORK PRICES IN CITY ARE HIGHEST IN YEARS

Some Recession Last Few Days Because Consumers Are Turning to Other Meats.

Reflecting a wholesale market combination of increased hog prices attributable to the Government's processing tax and a hog shortage, prevailing retail pork prices in St. Louis are higher than they have been for a number of years.

Meat dealers, however, point out that consumers are turning to other meats, which usually are more expensive than pork, but now are cheaper. This tendency, it was shown, has resulted in a depreciation of pork prices during the last few days, although the prevailing level still is high.

Typical retail pork prices quotations yesterday were 29 cents a pound for chops, 20 cents for fresh ham, 22 cents for loins, and 45 cents for tenderloins. In July, before the rise began, chops sold as low as 12 cents, hams 9 cents, loins 9 cents and tenderloins 25.

Cheaper than pork, ordinarily termed "the poor man's meat," were such meats as chuck roast, ground beef, soup meats and chops, even some steaks.

Big Sales Last Month.

While the increasing momentum of a "consumer's strike" is beginning to force pork prices down, packers were enabled last month to dispose of millions of pounds of cured meat, purchased about eight months ago when hogs were cheap, ranging between $3.50 and $5 for 100 pounds, at the higher prices.

Approximately 40,000,000 pounds of cured hog meat was released during the month of August by packers located in the seven principal western markets, including this area. Provision statistics show a withdrawal from packing houses in this area during the month of about 6,500,000 pounds, including lard.

Fresh meat, sold usually within 10 days of its receipt, is predicated on current market conditions with the packers depending upon the choice cuts to "carry the load" for the entire hog, since about half the hog represents inedible matter and lard, sold far below the price the packer paid for the hog.

Recent Price on Hogs.

Hogs were quoted yesterday at about $7.50 a hundred pounds, a recession from the $8 quotations the latter part of last month. To this must be added the processing tax of $2.25. This tax, used to finance the Federal hog reduction program, is collected by the packer for the Government and passed on to the consumer. It goes back to the farmers who signed hog reduction agreements, less expenses of administering the program.

Livestock men estimate that consumers in the St. Louis metropolitan area will pay about $15,000,000 in processing taxes on hogs alone during 1934. This national expense of farm relief, including corn crop allotments, is estimated at $350,000,000.

THIRD OF STOCK EXCHANGE REGISTRATION BLANKS FILLED

Process Is Required Under Securities Control Act of 1934.

About one-third of the 75 corporations whose stocks are listed on the St. Louis Stock Exchange have so far filled out and returned the registration blanks sent to them a week ago yesterday by the exchange.

Registration is required under the securities exchange control act of 1934. The Chicago Stock Exchange reported last week that 134 of the 262 corporations whose stocks are listed there have returned registration blanks. Reports from New York were that 502 applications for registration had been received by the New York Stock Exchange.

At a special meeting yesterday members of the St. Louis Exchange adopted an amendment to its by-laws making willful violation of the exchange control act "conduct inconsistent with just and equitable principles of trade." The exchange may discipline its members for such conduct.

Cousin of Grover Cleveland Dies.

By the Associated Press.

VANCOUVER, B. C., Sept. 8.—Eugene W. Cleveland, 77 years old, died here Friday. A technical engineer, Cleveland originated the seven-inch valve stoke for locomotives, an achievement which revolutionized engine construction. His great-grandfather was the founder of Cleveland, and his father, Charles de Wolf Cleveland, was a first cousin of President Cleveland.

WILLIAM E. HUTTON, FOUNDER OF INVESTMENT HOUSE, DIES

His Success Story Was: "Bank on U. S. and Remember That Few Bear Speculators Die Rich."

By the Associated Press.

CINCINNATI, O., Sept. 8.—William E. Hutton, founder of the investment house bearing his name, and "a bull on America" long before the phrase was coined, died of pneumonia at his home today.

He retired in 1925 and thereafter revealed his one-sentence success story: "Bank on the United States," he used to say, "and remember that few bear speculators die rich."

Distilling attracted his first business interest. Then he thought he saw more opportunity in investment operations. He became a one-man, one-desk investment house. By the time he retired, W. E. Hutton & Co. was an influential house with offices in New York and sundry cities of the Middle West.

Financial statistics mixed themselves up with baseball averages, stories of the good old days of baseball and of finance poured with equal facility from his tongue, and there was no restraining him when there was a ball game to be seen in town.

Hutton was born in Belmont County, Ohio, and moved to Cincinnati in boyhood. He was listed as a veteran of the Civil War, but actually his war service consisted of little more than guard duty against Morgan's raiders around Cincinnati. He had two sons, J. M. Hutton and W. D. Hutton.

Hutton became ill while visiting the world's fair in Chicago 10 days ago, and became bedfast on his return home. He will be buried here Monday.

Gov. Park in St. Louis for Week-End.

By the Associated Press.

JEFFERSON CITY, Sept. 8.—Gov. Park left early today for St. Louis to spend the week-end. He will return here Monday.

Stewards' and Caterers' Meeting.

A meeting of the St. Louis Stewards and Caterers' Association will be held at Hotel Lennox tomorrow night at 8:30 o'clock. Plans for the convention of the International Stewards' Association, to be held here next year, will be discussed.

At MANNE'S—MONDAY ONLY—These Sensational

SUPREMACY VALUES

FREE! COGSWELL CHAIR and Ottoman

Values to $50 . . . . Depending on Price of Any Suite You Select

Manne's factory will make up this chair and ottoman TO MATCH any Living-Room or Bed-Davenport Suite you select Monday Regardless of Price! Over 150 Suites on Display for your inspection!

Remember . . Your Own Choice of Materials to Match Your Suite! ACT QUICK!



You May See These Cogswell Chairs Made by Master Craftsmen on the 5th Floor of Our Factory on the Premises!



Order Now! We Will Hold for Future Delivery.

Gorgeous 2-Piece SUITE $68

Smartly styled! Beautiful fabrics. Sturdy construction. Comfortable. You'll love it!

COGSWELL CHAIR and OTTOMAN to Match, FREE!

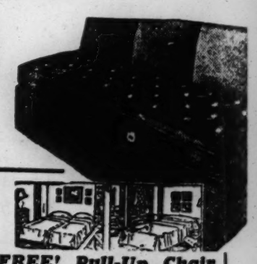
You May Also Save on DINING-ROOM, BEDROOM, KITCHEN and Other Furniture From Leading Factories at Manne's!



Bed-Davenport SUITE $39

Large davenport; very comfortable chair. Nicely styled.

COGSWELL CHAIR and OTTOMAN to Match This Suite FREE!



FREE! Pull-Up Chair With Any STUDIO COUCH $19.95 COMPLETE

Couch shown opens to twin, or double bed. With pull-up chair.

Typical Manne Values for Monday

$74 2-Pc. Bed-Davenport Suite	$48.75	$69 2-Pc. Living-Room Suite	$44.65
$89 2-Pc. Bed-Davenport Suite	$57.35	$78 2-Pc. Living-Room Suite	$56.25
$124 2-Pc. Bed-Davenport Suite	$79.45	$117 2-Pc. Living-Room Suite	$78.95

Cogswell Chair and Ottoman to Match FREE!

LIBERAL TRADE-IN ALLOWANCE

Open Nights Till 9 P. M.

MANNE BROS 5615-23 DELMAR

Plenty Free Parking Space

illness, it was learned to- His second wife, Mrs. Vir- George Donnelly, was in New the time. A protege of in her studies of dramatic married him Feb. 14, 1933, ni, Fla.

marriage followed a divorce d by Donnelly's first wife, ell O. Donnelly, the present mes A. Reed. She obtained orce Nov. 15, 1932.

AWAY YOUR SHOES . . . SUMMER?

They may be out of style by then. Bring them to us now — we can convert most Summer shoes into SMART FALL FOOTWEAR. ● Our shoe rebuilding expert will tell you exactly what should be done to your old shoes. Then skilled re-constructors will transform them to new beauty and usefulness.

al lines. thers. er. and Colors. bound. Floor

arr Co. PT. STORES CO. Restricted Articles Excepted

se Sensational LUES VELL Ottoman epending on You Select

make up this chair and any Living-Room or Bed- select Monday Regardless Suites on Display for your

Your Own Choice to Match Your CT QUICK!

68

o Save on DINING- ROOM, KITCHEN and e From Leading Factories

Pull-Up Chair Any DIO CH $19.95 COMPLETE

ROS R Plenty Free Parking Space

AMUSEMENTS

OPENING
WESTMINSTER HALL
3806 Olive Street
Parties Sunday Eve.. Sept 16
Classes Monday Eve. Sept. 17
2 Added Attractions

Robbed of Clothes and Auto.

CHICKASHA, Ok., Sept. 8.—Two brothers-in-law, kidnaped yesterday by two convicts who shot a guard and escaped from the State prison, were released last night four miles west of Chickasha. The two, Charles Reguleski and Dominic Sokoloski, were unharmed but were forced to change clothes with the convicts, who also took their car. They said the fugitives, Danzil Chastain and Burt Pope, both lifetermers, had two pistols and one round of ammunition and that they announced they intended to rob a bank. They wounded a guard and commandeered a mail truck.

Municipal Gas Plant Approved.

RUSHVILLE, Ill., Sept. 7.—Rushville is to have a municipal gas plant as the result of a special election yesterday in which 397 votes were cast for the proposition and 155 against. The plant will be financed by a Government loan, and 50 men will be employed for six months in its construction.

PHOTOPLAY THEATRES

FOX — SUNDAY PRICES — 25c Till 2 p. m. 35c Till 6 p. m.
Janet GAYNOR, Lew Ayres —In— "SERVANTS' ENTRANCE" —Also— Helen Twelvetrees, Ralph Morgan "SHE WAS A LADY"

Missouri — SUNDAY PRICES — 25c To 6 P. M.
Jack Holt, Jean Arthur "THE DEFENSE RESTS" —Plus— "BLIND DATE" Ann Sothern, Neil Hamilton

Ambassador — SUNDAY PRICES — 25c Till 2 p. m. 35c Till 6 p. m.
"THERE'S ALWAYS TOMORROW" Frank Morgan, Binnie Barnes —Also— LESLIE HOWARD —In— "THE LADY IS WILLING"

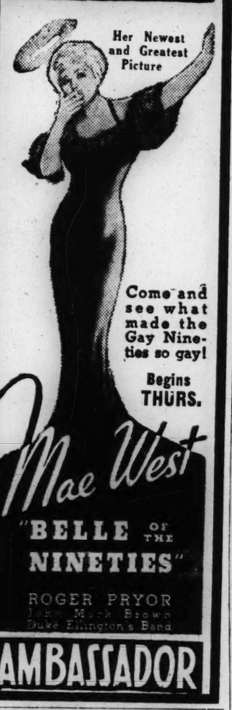
RITZ 3447 S. GRAND — DOORS OPEN 1:30 — 25c Till 2
★MADGE EVANS ★ROBERT YOUNG ★OTTO KRUGER ★UNA MERKEL ★TED HEALY
'PARIS INTERLUDE'
★JEAN ARTHUR ★DONALD COOK ★RICHARD CROMWELL
'MOST PRECIOUS THING IN LIFE'
TODD-KELLY COMEDY 'MAID IN HOLLYWOOD'

ST. LOUIS AMUSEMENT CO. AND AFFILIATES

CAPITOL 6th & Chestnut — JOAN BLONDELL in "SMARTY" WARNER BAXTER in 'GRAND CANARY' HAL LE ROY in 'PICTURE PALACE'

GRANADA, LINDELL, SHENANDOAH, W. END LYRIC — VICKI BAUM'S "I GIVE MY LOVE" WYNNE GIBSON-PAUL LUKAS — "OLD FASHIONED WAY" HAL LEROY in "PICTURE PALACE"

AUBERT 4949 Easton — Wheeler-Woolsey in 'Cockeyed Cavaliers' PAT O'BRIEN in 'PERSONALITY KID' Mat.: Buck Jones, 'Red Rider.' Rubinoff
CONGRESS 4023 Olive — Pat Sullivan, 'LITTLE MAN, WHAT NOW?' O'Brien-Blondell, 'GOT YOUR NUMBER'
FLORISSANT 2138 E. Grand — W. Oland, 'CHARLIE CHAN'S COURAGE' Robert Armstrong in 'THE HELL CAT' ON STAGE: KIDDIE STAGE PARTY!!!!
GRAVOIS 2631 S. Jefferson — Wheeler-Woolsey in 'Cockeyed Cavaliers' PAT O'BRIEN in 'PERSONALITY KID'
KINGSLAND 6457 Gravois — W. Oland, 'CHARLIE CHAN'S COURAGE' Robert Armstrong in 'THE HELL CAT'
LAFAYETTE 1643 S. Jefferson — Shirley Temple in 'BABY TAKE A BOW' JOE E. BROWN in 'THE CIRCUS CLOWN'
MAFFITT Vandeventer and St. Louis — SHIRLEY TEMPLE in 'BABY TAKE A BOW' JOE E. BROWN in 'THE CIRCUS CLOWN'
MANCHESTER 4247 Manchester — Wheeler-Woolsey in 'Cockeyed Cavaliers' PAT O'BRIEN in 'PERSONALITY KID'
Maplewood—Mikado — W. C. Fields "Old Fashioned Way." Wynne Gibson "I Give My Love."
PAGEANT 5851 Delmar — Shirley Temple in 'BABY TAKE A BOW' JOE E. BROWN in 'THE CIRCUS CLOWN'
SHAW 3901 Shaw — W. Oland, 'CHARLIE CHAN'S COURAGE' Robert Armstrong in 'THE HELL CAT'
TIVOLI 6350 Delmar — Wheeler-Woolsey in 'Cockeyed Cavaliers' PAT O'BRIEN in 'PERSONALITY KID'

SHE'S DOING 'EM WRONG IN DIXIE!


LOEW'S STATE 25c to 2 p.m. 35c to 6 P.M. — NOW SHOWING — They're In Love Again! JOAN CRAWFORD, CLARK GABLE in "CHAINED" with Otto Kruger-Stuart Erwin —Selected Shorts— M-G-M Cartoon, Pete Smith's 'n Technicolor "Goofy Movies" — LOEW'S HAS THE PICTURES

EMPRESS 20c till 2 p.m. 25c after 2 p.m. — OLIVE AT GRAND — ★ROBERT YOUNG ★DORIS KENYON ★WALTER CONNOLLY 'Whom the Gods Destroy' ★LILA LEE ★DICKIE MOORE 'IN LOVE WITH LIFE' ★OUR GANG COMEDY ★MICKEY MOUSE ★DISNEY CARTOON ★'MEDBURY IN ETHIOPIA'

UPTOWN 25c 12:30 to 2 — 35c After 2 — 4900 DELMAR
'PARIS INTERLUDE' MADGE EVANS ★ OTTO KRUGER ★ ROBERT YOUNG
On the Same Program
"MOST PRECIOUS THING IN LIFE" DONALD COOK ★ JEAN ARTHUR ★ RICHARD CROMWELL
Thelma Todd-Patsy Kelly Comedy

SHUBERT —NOW— Warner Bros. Million-Dollar Musical Hit! "DAMES" with Dick Powell—Ruby Keeler, Joan Blondell and Many Others

TODAY'S PHOTO PLAY INDEX

ARCADE AIRDOME 4030 WEST PINE — 10c & 20c. Janet Gaynor in 'Change of Heart.' Jimmy Durante in 'Hollywood Party.' Todd-Kelly Com. Popeye
Bridge 4829 Nat'l Bridge — 15c and 10c. Barbara Stanwyck in 'Gambling Lady' and 'Speed Wings.'
Cinderella Cherokee & Iowa — Charles Ruggles, 'Murder in the Private Car.' Pat Patterson, 'Call It Luck.'
COLUMBIA 6257 Southwest — Wheeler and Woolsey in 'COCKEYED CAVALIERS' PAT O'BRIEN in 'PERSONALITY KID.' CARTOON. BEN BLUE COMEDY.
FAIRY AIRDOME 5640 Easton — Clark Gable, 'Manhattan Melodrama,' the Picture That Lured Dillinger to His Death. A. Harding in "Virgie Winters."
Hollywood 36 Charles at 6th — Warren William, Ginger Rogers. 'Upper World.' R. Walker, 'City Limits.'
IRMA 6324 Bartmer — Clark Gable in 'MANHATTAN MELODRAMA.' Jimmy Durante in 'Hollywood Party'
Ivanhoe 7339 Ivanhoe — 10c & 20c. Warner Baxter, Shirley Temple in 'Stand Up and Cheer.' Joan Blondell in 'I've Got Your Number.' Com., Act, Cart'n.
King Bee 1710 N. Jefferson — Laurel & Hardy in 'Hollywood Party.' Lee Tracy in 'I'll Tell the World.'
Kirkwood Airdome Kirkwood, Mo. — 'COMING OUT PARTY,' Francis Dee. 'Whirlpool,' Jack Holt. C. Sale Com'y
LEMAY Lemay Ferry Road — 318 Joan Blondell, 'I've Got Your Number.' Lombardo, 'Many Happy Returns'
Lexington 2408 N. Union — LORETTA YOUNG AND CARY GRANT IN 'BORN TO BE BAD.' CHESTER MORRIS IN 'LET'S TALK IT OVER.' MICKEY MOUSE AND NEWS. SPECIAL AT MATINEE. FREE 5c BAG OF POP-CORN TO EVERYONE ATTENDING. TIM McCOY IN 'CORNERED.'
Macklind 5200 Kossuth — Shirley Temple, 'Little Miss Marker.' C. Morris, 'Let's Talk It Over.' 10c and 20c
Marquette 6000 Franklin — 'Circus Clown,' Joe E. Brown, Patricia Ellis. 'Hell Cat,' A. Sothern.
McNAIR 2100 Pestalozzi — Theatre and Airdome. Both open. 1200 Seats. Wm. Powell, Myrna Loy, 'The Thin Man.' Warner Baxter, 'Such Women Are Dangerous.' B.Boop & Comedy. 10c-20c
MELBA Grand & Arsenal — Jack Oakie in 'Shoot the Works.' Lyle Talbot in "Return of the Terror.'
Ashland 2500 Nebraska — 'MIDNIGHT ALIBI' Richard Barthelmess, The Party's Over,' Stuart Revue, 'Funny Little Bunny'
BADEN 8201 N. Bway. — Ann Harding and John Boles in 'The Life of Virgie Winters.' Jack Oakie,
Bremen 3000 S. Bremen — Ben Bernie and
Salisbury 4204 Salisbury — Dorothy Dell in 'Shoot the Works.'
HI-POINTE 1001 McCausland — Joan Blondell—"SMARTY"—Warren William WARNER BAXTER—"GRAND CANARY"

MELVIN 2912 Chippewa — Wm. Powell, Myrna Loy, 'The Thin Man.' Bette Davis, 'Fog Over Frisco.'
Michigan 7224 Michigan — Jack Oakie in 'Shoot the Works.' Richard Barthelmess in 'Midnight Alibi.'
MONTGOMERY — 15th and Montgomery — "Shoot the Works" Jack Oakie, Ben Bernie. 'Laughing Boy,' Ramon Novarro and Lupe Velez.
NEW WHITE WAY 6th & Hickory — 'Little Miss Marker' with Shirley Temple. 'Dr. Monica' with Kay Francis.
PALM 3010 N. Union — RAMON NOVARRO, LUPE VELEZ in 'LAUGHING BOY.' JOHN BARRYMORE, CAROLE LOMBARD in '20TH CENTURY.' Matinee, Cartoon, Revue. COOLED BY WASHED AIR.
PARK 3145 PARK — Frances Dee in 'Finishing School.' James Cagney in 'HE WAS HER MAN.'
Pauline Gary Cooper. — AIRDOME, 5000 CLAXTON 'Operator 13,' Marion Davies, '20th Century,' J. Barrymore
Princess 2841 Pestalozzi — 10c & 20c. Douglas Montgomery in 'Little Man, What Now?' Spencer Tracy in 'The Show-Off.' Mickey Mouse.
Red Wing 4557 Virginia — 'Murder at the Vanities,' '3 on a Honeymoon.' Laurel-Hardy, 'Oliver the 8th'
RIVOLI 6th Near Olive — ROBT. ARMSTRONG & ANN SOTHERN IN 'THE HELL CAT' BUSTER CRABBE in 'THE OIL RAIDER.'
ROBIN 5479 Robin — Joan Crawford, Franchot Tone in 'Sadie McKee.' Also 'The Merry Frinks,' Guy Kibbee.
ROXY 5500 Lansdowne — 'A MODERN HERO' and 'Uncertain Lady.' Mat. only, 'Forbidden Trail.'
Shady Oak CLAYTON — Shirley Temple in 'Little Miss Marker.' Also 'The Big Bad Wolf.'
STUDIO 6218 Nat. Bridge — Shirley Temple in 'Little Miss Marker.' Marion Davies in 'OPERATOR 13,' and 'THE BIG BAD WOLF.' 10c and 20c.
Temple FERGUSON — C. Gable, Myrna Loy, 'Manhattan Melodrama.' Burns & Allen, 'Many Happy Returns'
Virginia 5117 Virginia — Lupe Velez in 'Strictly Dynamite.' Also H. B. Warner in 'Sorrell & Son.'
Wellston 6226 Easton — Loretta Young in 'BORN TO BE BAD.' Tim McCoy in 'A MAN'S GAME.' POPEYE AND COLORTONE REVUE.
O'FALLON 4026 W. Florissant — LORETTA YOUNG, CARY GRANT in 'Born to Be Bad' CHESTER MORRIS, MARIAN NIXON in 'EMBARRASSING MOMENTS.'
LEE 4366 Lee — 'THE THIN MAN.' Wm. Powell, Myrna Loy. 'I'VE GOT YOUR NUMBER.' Joan Blondell.
QUEENS AIRDOME 4704 Maffitt — 'DR. MONICA' Kay Francis. 'LET'S TALK IT OVER,' Chester Morris.

RITCHIE STAKES CAREER ON QUEST FOR FIFTH TERM

Maryland Executive's Nomination Is Certain Next Wednesday — Election Not So Sure.

BREAKS POLITICAL PRECEDENT IN U. S.

No Man Has Been Party Choice for Governor Five Times Straight Without Defeat.

Special to the Post-Dispatch.

ANNAPOLIS, Sept. 8.—A political precedent for the United States is to be established next Wednesday in Maryland by the renomination of Gov. Albert C. Ritchie in the Democratic primary. Chief executive 16 years in a state where previously none had been re-elected since Colonial days, Ritchie is certain to be his party's choice for a fifth term. George L. Radcliffe, a New Dealer and former business associate of President Roosevelt, is equally certain of the Democratic senatorial nomination and of being opposed by a Republican conservative in November.

In no other state has a man been nominated for Governor five times straight without a defeat. Alfred E. Smith had the New York Democratic gubernatorial nomination five times in a row, but with one defeat in the lot. He was renominated in 1920, only to lose to Nathan L. Miller in the Harding landslide. Smith's four terms at Albany covered eight years in the aggregate. Gov. Ritchie's four terms cover 16 years straight.

George Wylie Paul Hunt, seven times Governor of Arizona and now a candidate again, had two breaks in his record, never five terms straight and no tenure of office as long as Gov. Ritchie's.

Governorship Is Prized.

The Governorship of Maryland is a political prize rated by Marylanders as second only to the Presidency. In salaries and perquisites the position pays close to $55,000 a year, including the fine old Colonial executive mansion in Annapolis, a regal state yacht and generous allowances for entertainment and traveling, in addition to salary and maintenance. The Governor is not only the boss of the dominant political party; he is the center of the social life of the Free State.

To hold that office for another four years against all precedents and other men's ambitions Gov. Ritchie, now in his fifty-ninth year, is staking his political future. He could have had the United States Senatorship for the asking. His party would have nominated him hands down and his election this year probably would have followed without difficulty.

To avoid a party schism, Senator Millard C. Tydings, who must run two years hence, all but begged Gov. Ritchie to drop the Governorship nbw and take a term in the Senate. Mayor Howard W. Jackson of Baltimore, a rising figure in the Maryland Democracy, tried to force the Governor's hand by announcing himself a candidate for the Maryland Governorship. The Eastern Shore, resenting the Governor's interference with its little lynching party last year, served unmistakable notice of hostility. Even the Governor's own political lieutenants wondered if the pitcher might not be going to the well once too often.

Filed and Went to Europe.

Tydings introduced a candidate of his own for the Governorship, but Gov. Ritchie went through with his determination just the same. With three other candidates already in the race, two of them strong contenders, the Governor spurned a party conference to prepare a slate and filed for his fifth term. Then he went off to Europe for six weeks.

It looked as if the Democratic party were headed straight for disaster against an otherwise good outlook. The Republicans took courage. Senator Phillips Le Goldsborough, Republican, facing a re-election contest, decided to abandon Washington and seek a return to the governorship he had held some 20 years ago. Harry W. Nice and H. Webster Smith, aggressive Baltimore lawyers, filed for the same nomination.

John Phillip Hill, once a Republican member of Congress from Baltimore, filed for the Republican senatorial nomination. Joseph I. France, the only candidate to oppose President Hoover for a renomination in 1932, became a second major candidate for the Republican senatorial nomination.

Democrats Untangle Themselves.

When the nomination lists were all in, every Marylander with a semblance of national prominence was involved directly or indirectly. Obviously, Maryland looked like good fighting ground to Democrats and Republicans this year. But then the Democrats began to untangle themselves.

Radcliffe, President Roosevelt's friend and Senator Tydings' candidate for Governor, turned about, abandoned the gubernatorial race and announced for the senatorship. Mayor Jackson, protesting that this disorganized his strategy, dropped out of the governorship contest and joined in the welcoming reception when Gov. Ritchie returned triumphantly from a month on the French Riviera to find his opposition reduced to a single comparatively obscure candidate of a year's standing—Dr. Charles H. Conley of Frederick.

It assured Gov. Ritchie's renomination. Re-election in November will be another matter. The Republicans may make it easy or hard. Recapturing the Governorship against an organization 16 years in the building seems out of the question if conditions are normal and the Democratic party is united.

Two Senatorial Candidates.

For the Democratic senatorial nomination Radcliffe has only one opponent, William M. Maloy. Maloy is a vigorous Baltimore lawyer, but with an organization of doubtful strength. With Senator Tydings and many of the other leaders behind him, Radcliffe is considered certain of nomination.

Radcliffe is an Eastern Shore business man. He is a former vice-president of the Fidelity and Deposit Co., incidentally the first bonding company in the United States. Before going to the Governorship of New York, President Roosevelt held a corresponding position with the same corporation in New York. Radcliffe was his senior and superior.

When Roosevelt became President, he made Radcliffe his Federal Relief Administrator for Maryland. Since Radcliffe is an earnest backer of the Roosevelt policies, his nomination will assure a clear-cut New Deal issue in the Maryland senatorial contest in November. All the major Republican senatorial candidates are conservatives by present standards. The choice probably lies between France and Hill. France is a man of means and no mean orator, but it would be unsafe to say he has an edge on Hill. Linwood L. Clark and C. Wilbur Miller are others who filed for the Republican senatorial nomination.

In normal years it is against the Maryland tradition to send a Republican to the Senate. The tradition this year may well depend on the New Deal issue. Maryland is not its strongest supporter. No newspaper in the country is more outspoken against the Roosevelt policies than the independent Democratic Baltimore Sun, leading Free State newspaper. Editorially it is in the forefront of the attack. Frank R. Kent, its able and incisive front-page columnist, never misses a chance to fire a satirical shaft into the administration. If the New Deal wins in Maryland in November it will win against considerable opposition in the President's own party.

$129,000 PERSONAL ESTATE LEFT BY MRS. CORA KING

An inventory of the estate of Mrs. Cora Seward King, filed in Probate Court yesterday, shows personal property valued at $129,574, consisting principally of bonds totaling $121,756. Real estate in St. Louis County and in Jones County, Hood County and Wheeler County, Texas, also was listed but not appraised.

Mrs. King bequeathed the bulk of her estate to her three daughters, Mrs. Cora Lee Rose of this city, Mrs. Helen Gethman of Geneva, Switzerland, and Mrs. Marie Shackleton of Kalamazoo, Mich. Mrs. Rose, Francis J. Seward, Jr., a nephew, and the Mississippi Valley Trust Co. were appointed executors.

A former resident of St. Louis, Mrs. King died in Geneva June 18. She was the widow of Hamilton King, who served as Minister to Siam for 14 years during the administrations of Presidents McKinley, Theodore Roosevelt and Taft.

INCOMPETENT M'CORMICK HAS $3,385,000 INCOME

Conservators' Disbursements Include $81,000 for Doctor's Bills, $55,000 to Lawyers.

CHICAGO, Sept. 8.—Stanley McCormick, adjudged incompetent several years ago, had an income of $3,385,678.05 last year. His conservators, including his wife, Mrs. Katherine Dexter McCormick, his brother, Harold F. McCormick, and the Continental Illinois National Bank & Trust Co., won the approval of the Probate Court today for the manner in which they had distributed the money.

The conservators' report gives an idea of what it costs a rich man to be sick. For example, $81,395 went for medical bills and $8000 more for "therapeutic treatments."

Other disbursements included $100,000 as fees to the Continental Bank, $15,000 to Harold F. McCormick as co-conservator, $30,000 to the law firm of Mayer Meyer, Austrian & Platt as attorneys for the estate, $25,000 to Newton D. Baker as attorney for Mrs. McCormick, and $250,000 as an allowance to Mrs. McCormick herself, whose previous allowance had been only $200,000.

It May Be Advertised Today

In the Want Ad columns today many useful articles are being offered—household goods, musical instruments, radio, etc. If your particular need is not listed there send a Post-Dispatch Want Ad to find it.

Call MAin 1111
Ask for an Adtaker



Amazing CASH BONUS OFFER

ON EVERY PURCHASE MADE IN SEPTEMBER

HERE IS THE PLAN

Here's a chance to get back, IN CASH, 10% of all payments made before December 20 on furniture purchased in September! On December 20, 1934, we will redeem, FOR CASH profit-sharing certificates issued for 10% of your down payment, as well as 10% of all weekly or monthly payments made up to December 20, if all payments have been made promptly. Take advantage of our low September prices—and get a cash refund just before Christmas! Think how you can use cash then . . . but you must act now . . . in September.

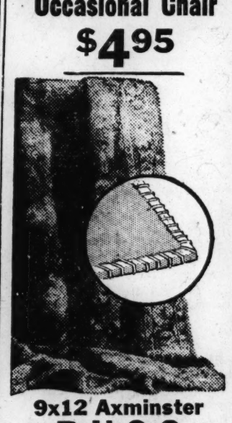
FREE One Ton of Coal With Every Circulator at $24.95 and up



Walnut Porcelain Circulator $19.85



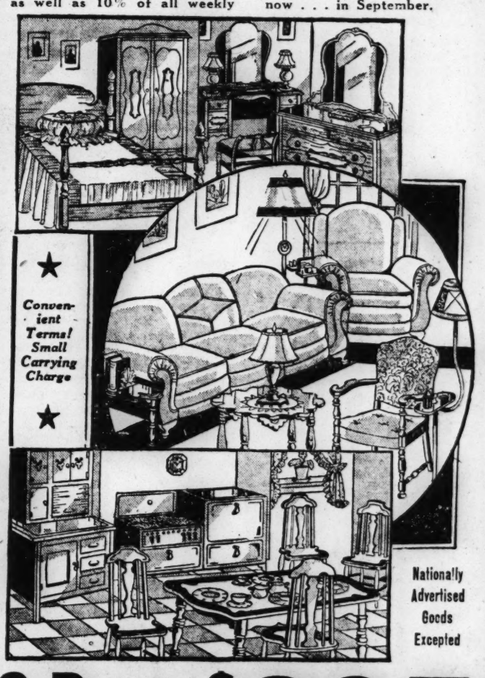
Occasional Chair $4.95



9x12 Axminster RUGS — Oriental Pattern — With 9x12 Rug Pad $24.95



Special — Modern Maid Electric Washer And 2 Tubs $33.95



3-Room Outfit $295

9-Piece Bedroom Outfit — Sold Separately at $98.00 — This bedroom group consists of a graceful bed, large chifforobe and choice of Venetian mirrored vanity or dresser. Included also are coil spring, mattress, vanity bench, pair boudoir lamps and bed lamp.

15-Piece Living Room — Sold Separately at $98.50 — Included are a 2-piece bed-davenport suite, and occasional chair, end table, table lamp and shade, occasional table, floor lamp and shade, pair book ends, lounge lamp and smoker, 2 fancy pillows.

35-Piece Kitchen Outfit — Sold Separately at $98.50 — 5-piece breakfast set; console gas range, floor covering, kitchen cabinet, electric waffle iron, 26-piece silver set. Everything matches in ivory and green finish and your kitchen will be charming. Sold separately.

F-R-E-E! With Every Purchase Over $17.95 SET OF 6 NEW KITCHEN UTENSILS In Green Crackle Enamel

STUDIO-COUCH GROUP Includes Twin-bed Innerspring Studio Couch, Occasional Chair, End Table and Lamp..... $29.75

Walnut Finish Occasional Table $4.95 | $3.95 Sampson Card Tables .. $1.75

Open Every Night Till 9 P. M.

FRANKLIN FURNITURE COMPANY 1030 FRANKLIN AVENUE



COAL RANGE $19.95

Fine Coal Range, serves the double purpose of heating your kitchen as well as being an excellent baker. See this for a real value.



5-Pc. Oak Extension Breakfast Set $14.95

Table-Top Style All-Enamel GAS RANGE $29.75

Inner-Spring Mattress — Special $9.89



ST. LOUIS POST-DISPATCH

DRAMA-MUSIC-MOVIES

PAGE 12G — ST. LOUIS, SUNDAY MORNING, SEPTEMBER 9, 1934.



Lew Ayres and Janet Gaynor in "Servants' Entrance," Fox Theater.

Orpheum Opening Completes Line-Up Of Movie Houses

OPENING of the Orpheum Theater next Saturday by the Warner Bros. organization will complete the line-up of movie houses that is likely to remain during the coming season, since the Fanchon and Marco management, with five theaters, is keeping two of them, the St. Louis and Grand Central, dark indefinitely.

The Orpheum will open with a single feature, "British Agent," starring Leslie Howard and Kay Francis. Double bills will follow, however, since Warner Bros., with their own pictures and the Paramount and R-K-O product to show, will virtually be required to play double bills at the Orpheum and Shubert, their other first-run house, to take care of the output.

An interesting development in bookings last week was the assigning of Mae West's picture, "Belle of the Nineties," a Paramount picture, to the Fanchon and Marco interests, who will show it at the Ambassador, beginning Thursday. Before being recalled to Hollywood last summer for fumigation, the picture was originally scheduled for the Ambassador. With acquisition of new Paramount releases by Warner Bros. locally, there had been an announcement that the Mae West picture probably would be shown at a Warner Bros. house.

• • •

APPARENTLY motion pictures, aside from legitimate fare at the American Theater, will be the only entertainment offered to St. Louisans in any predictable future. Stage shows are expensive ventures and it is almost certain that if one were to be presented this winter it would be only one—probably at the Ambassador. Stock companies, which in past years used the Orpheum and Empress, would now find both showing films, and only one or two other possible stages would be available.

Wiring of the Orpheum for sound pictures represents the final extension of talkie equipment to the legitimate houses in town. Extensive repairs have been made by Warner Bros. in getting the theater ready. Patrons will find a new box office arrangement, a new smoking room on the first floor, a washed and repainted interior, new carpeting and new coverings on the seats.

The 2200-seat house had been gathering dust, before Warner Bros. took it over, since January, 1932, when Mary Hart closed her stock company operations. Originally the St. Louis house of the Orpheum circuit, it was taken over by R-K-O when that organization was formed with Orpheum as one of the component interests. R-K-O vaudeville went to the St. Louis Theater, a bigger house, and R-K-O subleased the house to the Arthur Casey Stock Company and Mary Hart, who followed. Eventually, R-K-O abandoned the Orpheum. St. Louis and Grand Opera House, which it also controlled. The Orpheum was built in 1916 and is owned locally by the Cella real estate interests.

Bergner in "Escape Me Never."

"Escape Me Never," the London stage success starring Elizabeth Bergner, is to be made as a screen play in England, with Miss Bergner repeating her role. Dr. Paul Czinner, her husband, who directed her in "Catherine the Great" will also direct the new picture, which will be released through United Artists.

Said About Stars . . .

(Excerpts from Publicity Material)

"Mae West's working days start so early and consume so much of the star's energy that she often falls asleep at dinner."

• • •

"A photograph of Shirley Temple will adorn the room where she was born in the Santa Monica Hospital. Officials of the institution requested the picture 'as an inspiration to mothers.'"



Binnie Barnes in "The Lady Is Willing," at the Ambassador Theater.

John Charles Thomas First Condon Artist

JOHN CHARLES THOMAS, American baritone, will open the 1934-35 recital season in St. Louis, appearing in the Music Hall of the Municipal Auditorium on Wednesday evening, Oct. 31, as the first attraction of the Condon Concert Course. Thomas' appearance last season under the same auspices, and his success at that time, resulted in his re-engagement.

Second of the five attractions on the Condon Course will be the American violin virtuoso, Albert Spalding, whose recital is scheduled for Thursday evening, Dec. 13. The pianist engaged for the series is Ernest Hutcheson, who is said to have the most exhaustive repertoire of any living pianist, some 700 compositions in all. His Sunday evening radio recitals during the past several seasons have attracted world-wide attention. Hutcheson will appear on Thursday evening, Jan. 17.

The fourth event, on Thursday evening, March 28, will present Rosa Ponselle, leading dramatic soprano of the Metropolitan Opera, who has not been heard in St. Louis for several years. The final attraction will be on Thursday evening, April 11, when Tito Schipa, lyric tenor, will be heard in recital. All Condon concerts will be held in the Music Hall and every seat will be reserved.

Walthall Gets New Contract.

Henry B. Walthall, who has just completed a featured role in the new Will Rogers picture, "Judge Priest," has been signed to a long-term contract on the basis of his work in the Irvin S. Cobb story. Walthall, star of silent films, now making a comeback, will have a major role in John Erskine's "Bachelor of Arts," which will go into production early next month.

The Old Hat in the Movies

by H. H. NIEMEYER

Most Players Have a Good Luck Charm of Some Sort and, Among the Males, It Usually Runs to Sky-Pieces—Municipal Opera Still Furnishing the Cinema With Stars, With Queenie Smith the Latest One to Crash the Gates.

HOLLYWOOD, Sept. 8.

THE films are continuing to remove Municipal Opera stars from the fields of music. Cary Grant has probably done better out here than any of the other imports from Forest Park and is lost forever to the stage. And now Queenie Smith, an occasional visitor to St. Louis for a week or two every summer, is about to take the plunge into celluloid. We saw, the other night, the first tests made here of little Miss Smith. Every person trying to break into pictures whether invited in or just trying on their own hook, has to take a screen test. Stage reputations count for nothing out here except, of course, when, after tests prove satisfactory, the important question of salary comes up. There have been occasions when big stars from the spoken drama have been unable to pass the camera examinations. Sometimes they just don't photograph even passably. Sometimes their voices won't get across in the "mike." It is possible, on occasions, to correct the faults but, at other times the player is simply out of films before he gets in.

Queenie Smith's tests were something more than satisfactory and she is assured of star billing in an early picture and, if she clicks, Municipal Opera will see her no more. Her trials before the camera were exacting. She went through a couple of reels of showing what she could do and registered everything, in a series of little sketches of her own making, from singing and dancing to tragedy. In the latter example of her acting, something new to the theatergoers back in St. Louis where she is known only for her work in light musical affairs, little Miss Smith went over remarkably well and it is that line of work that she is anxious to get placed. Her reputation as a musical comedy star, however, will be hard to shake off and her first picture will likely be along the lines of "Sally" or something of that sort. At all events Queenie Smith is in pictures.

• • •

AND there is W. C. Fields. Fields was trying, with more or less indifferent success to reach his place in the Hollywood sun when Municipal Opera reached out and got him, two or three summers ago, for "Show Boat." He went to St. Louis willingly enough then to play the role of Cap'n Andy in the Ziegfeld classic of Mississippi River days and the $3000-a-week-salary he drew down looked like a million to him. Now he is a real cinema luminary and several times that amount would not tempt him back to the stage.

Forest Park show goers may remember the old battered silk hat which Fields wore in "Show Boat." It was not just a part of the regular costume. It is the hat which he wears, at one time or another, in every picture he makes and the same top piece he used to wear in his vaudeville days when he was known best as a tramp juggler without a line to say.

The "old hat" superstition still has its adherents in Hollywood.

Douglas Fairbanks Jr., was the first of the stars to place great faith in an old bedraggled felt hat as a good luck symbol. One day, when he lost it, he advertised in the local newspapers offering $100 reward for the battered head piece although its original cost had been less than one-tenth of that, eight years before. Fairbanks recovered the hat and paid the reward.

Joe Penner is another actor who would rather part with his pet duck than his old hat. Penner's favorite, Ambassador Theater fans will recall, is a tiny cloth affair that he used to wear in vaudeville. When Penner was making a deal for a part in "College Rhythm," he wore that hat throughout the negotiations and has insisted on wearing it during at least some of the scenes in the picture.

• • •

LANNY ROSS, also of the "College Rhythm" cast, always carries with him an old panama that he wore in his college days at Yale. He wore it to the intercollegiate track races the day he was crowned intercollegiate quarter mile champion; he wore it to New York when under his direction, the Yale Glee Club won the intercollegiate title; he had it on his head the summer day he first went on the radio and he has worn it to and from the studio ever since he has been in Hollywood.

Director Elliott Nugent, now megaphoning "Enter Madame" with Elissa Landi and Cary Grant, rarely admits it, but his freshman cap, a little dinky red and white affair of his frosh days at Ohio State University is his good-luck piece. He carries it in his hip-pocket whenever he is working.

An old Stetson cowboy hat, of his Montana ranching days, is Gary Cooper's No. 1 charm. He wore it in the early days, when he was only a door-to-door canvasser for a Hollywood photographer and he wore it when he first was granted a screen test. Now, he doesn't wear it any more, but that hat occupies a place of honor in Gary's study, which is a museum for relics of his cowboy days. Gary says he would not part with that old hat for $500.

But Fields' high silk hat is his charm. He discarded it when he first tried motion pictures and now blames his failure then upon this neglect. Now, you will note, he always wears it in at least one scene of his picture; its latest appearance will be in "Mrs. Wiggs of the Cabbage Patch." The hat has been relined, cleaned a hundred times and rebuilt by the best hatters in the country, and has cost over $150 in repair bills, but Fields says that it's more than worth the costs.

• • •

EVERY time Fields signs a new contract, he weighs a number of items very carefully. Preparing to start work in "Back Porch," Fields today recalled that, although he received money for his first job as an entertainer, he had to pay for the privilege of working.

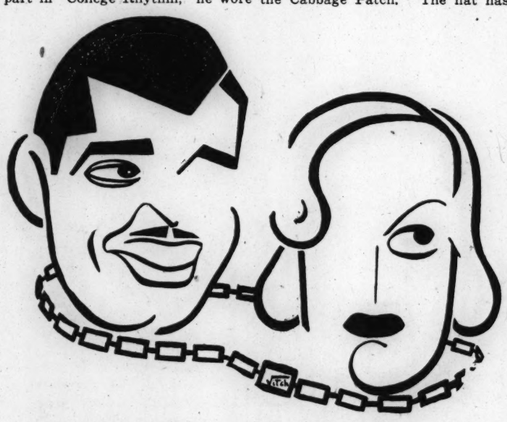
"It was at the Flynn and Grant Park, about 25 miles from Philadelphia," Fields told me. "I received $5 weekly, and a couple of meals a day. The proposition sounded great, so I accepted. But I had to pay my agent $1.50 a week, and the carfare from Philadelphia to the Park and back cost me $4 weekly."



Ann Sothern in "Blind Date," at the Missouri.



Ruby Keeler, Dick Powell and Joan Blondell in "Dames," at the Shubert-Rialto.



Clark Gable and Joan Crawford in "Chained," at Loew's State.

Abbey Theater Tour To Include St. Louis

The Abbey Theater Company, Dublin, Ireland, will make an extensive tour of the United States during the coming season in a repertory of Irish plays. Present plans would make the company's arrival in St. Louis late in February.

Sailing for the United States on Sept. 29, the company will play at various New England and Canadian cities before opening at the Martin Beck Theater in New York on Nov. 12. Authors whose works will be presented are Sean O'Casey, W. B. Yeats, Lady Gregory, J. M. Synge, Lennox Robinson and others.

Freaks of Nature Sought for Picture

Activity on "The Mighty Barnum," screen adaptation of M. R. Werner's book on the world-famous showman, has started with a call for duplicates of the "marvels of nature" with which the late P. T. Barnum once startled the world.

The list includes a two-headed cow, a three-headed frog, a camel with three humps, a calf with five legs, Siamese twin chickens, a rooster that talks like a parrot and a cat that barks like a dog. These are for authentic touches in the story of one of America's most unusual figures. Wallace Beery is to play the title role.

Amusement Calendar

Motion Pictures

AMBASSADOR — Frank Morgan and Lois Wilson in "There's Always Tomorrow"; Leslie Howard and Binnie Barnes in "The Lady Is Willing."

FOX — "Servants' Entrance," with Janet Gaynor and Lew Ayres; "She Was a Lady," with Helen Twelvetrees and Donald Woods.

LOEW'S—Joan Crawford and Clark Gable, co-starred in "Chained."

MISSOURI — "The Defense Rests," starring Jack Holt and Jean Arthur; "Blind Date," with Neil Hamilton and Ann Sothern.

SHUBERT—"Dames," a musical show, featuring Dick Powell, Ruby Keeler and Joan Blondell, with Busby Berkeley ensembles.

De Mille Was Actor.

Cecil B. De Mille and Mary Pickford played juvenile roles together on the stage in "The Warrens of Virginia."

THE WEEK'S NEW FILMS — By Colvin McPherson

Dames.

JUST what Busby Berkeley is striving for by having a host of West Coast beauties imitate a kaleidoscope on the screen is not plain, but it is quite clear that in "Dames," at the Shubert, he does more striving than ever before. Until the screen achieves a third dimension, however, such visional elaboration must still look a great deal like animated cartoons. And, to save money, why not cartoons? The principal stunt this time is the "Eyes For You" number, a black and white affair with all the "dames" in the world looking like Ruby Keeler and riding around on a $40,000 contraption that appears to be the wedding of a Ferris wheel and an escalator on a turn-table. All of this, incidentally, plus a subway car barn, a laundry and a few other sets, are supposed to be presented in a mythical musical comedy at the Bijou Theater, New York (seating capacity, 615 persons!). The plot bears the impress of "42d Street," "Gold-Diggers of 1933" and successors from the same studio. Joan Blondell takes first honors for comedy and her "Girl At the Ironing Board" number quite plainly inspired by "The Man On the Flying Trapeze," is really an event in movie musicals. Hugh Herbert, as a millionaire on a morals crusade, lends a whimsical touch; Guy Kibbee and Zasu Pitts are what you expect. Songs in the show are not exceptional and one, "When You Were a Smile," seems to be quite pointlessly in bad taste. Dick Powell and Ruby Keeler are, of course, innocent and charming. And if you want to take Aunt Hannah with you to see them, she will probably get ideas for new quilt patterns from the Berkeley stuff.

• • •

Chained.

"CHAINED," at Loew's, is all-Hollywood, a special concoction to please the most customers. Such efforts usually represent pieces of more worthy efforts by the same stars melted into something that looks new but isn't. In box office appeal, "Chained" can't miss and almost anybody in the industry will tell you as much. There's Joan Crawford, style-setter for the American working girl, and Gable, the tired wife's delight. The male population will go along for escort, as usual. The story: Joan, speed-mad darling of Otto Kruger, ship owner, is sent to South American on a luxury liner so Otto can persuade friend-wife to go to Reno or some other climate. On the boat, Joan meets Clark, who is on the way to his horse hatchery in the Argentine. Love. Love, I tell you. Joan goes back to New York to tell Otto just how it is but since he has already ditched wife and children for her, she feels she cannot go South now. A sacrifice play she makes, with only Otto advancing. In a matter of a year or so, Clark comes to New York and Otto understands. Stuart Erwin, Clark's friend, has some gleaming lines, it's a nice cruise Joan takes and she has so many clothes—they're nice, too, although it is sometimes distracting to see the emotional lady with a hairdress that would delight a Tibetan chieftain's favorite or wearing a coat that makes her resemble a sampan fleeing from pirates. Miss Crawford has very much genuine, high-brow acting ability and deserves something with more substance to it than "Chained." Gable, a fine comedian, would be benefited if he were kept away from weak romantic passages. But, of course, there's no use getting angry about it.

• • •

Servant's Entrance.

FOR pure enjoyment, "Servants' Entrance," at the Fox, probably offers more than any other picture of the week, despite the fact that it has a rather ponderous weight around its neck in "She Was a Lady," which shares the bill. "Servants' Entrance" is made of something fresh, is not too exaggerated to be sensible and provides a wealth of human comedy. Janet Gaynor, as the daughter of a wealthy Swedish automobile manufacturer, is about to marry a boy named Karl, but decides that she will first learn how to be a good housewife. She hires out as a kitchen maid. In due time, she discovers she is more fond of her employer's chauffeur, Lew Ayres, than of her finance. Events weave themselves into a happy ending, with Lew, as inventor of a speedboat, going into business with his future father-in-law, Walter Connolly. Connolly's role of paternal cupid is almost his from "It Happened One Night," and worth even more chuckles. Ned Sparks as a gloomy newspaper cartoonist without an idea, Siegfried Rumann as a retired brewer for whom Janet works, and other characters contribute bits to a very pleasant evening. "She Was a Lady" is something about Helen Twelvetrees' true station in life and places where she tells people to get off. She really is a lady—that's what makes it very dull.

• • •

The Defense Rests.

BUILT of very ordinary stuff, "The Defense Rests," at the Missouri, rises above the average motion picture in that Jack Holt gives flesh-and-blood character to a screen lawyer, a "mouthpiece" for the underworld. The action opens with Holt, unethical but highly successful, making a commencement address at the school from which he was graduated. For publicity purposes, he takes some beautiful slashes at the ethics of his profession. One dizzy young thing in the graduating class, Jean Arthur, decides to go to work for him and teach him to be on our side. She gets the job and the tale moves through a murder and a kidnaping case. Jean, unsuccessful in trying to get Jack not to defend a kidnaper, works up a case of subornation of perjury against Jack himself. But Jack proves he is of stern stuff and enlists under the banner of the right. Justice, then, and union forever. The plot is well-knit, the action moves swiftly and there are several little gems, namely, Holt's commencement address and Nat Pendleton's remarks on fan-dancing. "Blind Date," also being shown, is a well-directed version of the familiar poor working girl-rich playboy romance.

• • •

There's Always Tomorrow.

POOR old dad has to fix the furnace, give the kids the car and can't even find a place to sit down to read the newspaper, in "There's Always Tomorrow," at the Ambassador. And it is the wife in this case, Lois Wilson, who forgets the anniversaries. So there is nothing to do but for dad, Frank Morgan, to stay out in the cold until along comes a little warmth in the person of Binnie Barnes. From then on, dad has "lodge meeting" every Thursday night, but no initiation, so far as can be told. What should happen but that the kiddies stumble onto the rendezvous and even meet the lady. From then on it's their problem to keep mama from finding out and keep dad at home. Binnie, of course, makes the noble gesture and dear mama never knows, but comes to her senses anyway. Morgan, who can give a good performance anytime, doesn't have enough to do in this case to be more than bewildered. Binnie's tales without names for the children are a genuine bore. "The Lady Is Willing," with Leslie Howard and the ubiquitous Binnie, is another Guy Bolton flimsy of the same variety as "Kiss and Make Up" and "Should Ladies Listen." It has Leslie Howard, as a detective, dressing up in a blonde beard, trying to recover money a French swindler has taken from various people and kidnaping the financier's wife. It ought to be funnier and the audience is ready to laugh at any moment. But it doesn't.

Hollywood "Says It With Music" On New Schedules

THE arrival of "Dames" at the Shubert serves to announce a season in which the screen musical, that many-headed hydra of the film lots, will again break forth in multifarious forms. Musicals as a screen element simply will not stay dead.

St. Louis in the near future will see Jeanette MacDonald and Maurice Chevalier in "The Merry Widow," "Caravan," a gypsy musical pageant with Charles Boyer, Loretta Young and Jean Parker, "Student Tour" with Jimmie Durante and Charles Butterworth, and the truly exceptional "One Night of Love," with Grace Moore.

"La Cucaracha," a musical short subject in color, is acquiring a considerable reputation in other cities where it has been shown and is due here soon.

• • •

FRED ASTAIRE and Ginger Rogers have just completed "The Gay Divorcee" and many other musicals are under way in Hollywood or about to start. In that list are "Casino de Paree" for Al Jolson, "Sweet Adeline," starring Irene Dunne and Hugh Herbert, "Music in the Air" with Gloria Swanson and John Boles, "Flirtation Walk" (Ruby Keeler, Dick Powell), "Here Is My Heart" (Bing Crosby, Kitty Carlisle; "College Rhythm," (Joe Penner, Lanny Ross), and "Sweet Music" (Rudy Vallee).

The Laurel-Hardy fantasy, "Babes in Toyland," promises to be one of their best efforts. Eddie Cantor will offer "Kid Millions." "Naughty Marietta" will be modernized for Jeanette MacDonald.

Meanwhile, no picture is made now without some music connected with it. There is melody at the opening or closing or incidental strains somewhere along the way. And Hollywood has all but lived down the maddening theme songs of its early days. Musical scoring has become so unobtrusive that many audiences leave the theater without being aware of having heard any music at all.

• • •

SCORING is now a highly artistic job. One studio, for instance, has a library of 300,000 musical selections from which to draw and virtually every phonograph recording offered in catalogues.

The score now suits even the locale and period of the story. In "Servants' Entrance" at the Fox this week, the locale is modern Sweden and the theme of a light comedy variety. The studio found that many old Swedish folk-tunes possessed the spirit wanted and borrowed freely from them. Composers wrote original numbers for sequences where the folk-tunes could not be employed but kept the same motif.

"We have learned many things about screen music, what we can do with it and what we can't," said James O'Keefe, head of the Fox studio music department, in commenting on "Servants' Entrance." "For instance, we can prepare or emphasize a mood or enhance it but we must never try to create one, nor try to attract attention to the music itself.

"Consequently, our chief aim is to point up the emotional quality of the picture as a whole and of each scene, without allowing the music to dominate. I am speaking, of course, of so-called background or incidental music, not of song numbers.

"Where formerly a musical director reached at random into the files labeled 'battle music,' 'love music' and the like and drew out a standard number, had it recorded and jammed it forcibly into a picture, now our own composers write an accompaniment for each scene that demands a musical accompaniment and fit it in as delicately as a watchmaker assembles a timepiece."

NED BRANT AT CARTER
Coach Bob Zuppke's Picture Story of College Athletics
Daily in the Post-Dispatch

ST. LOUIS POST-DISPATCH

A Story for Children
DAILY IN THE POST-DISPATCH
DAILY MAGAZINE

PART EIGHT — ST. LOUIS, SUNDAY MORNING, SEPTEMBER 9, 1934. — PAGES 1—4H

42ND STIX, BAER & FULLER GRAND-LEADER ANNIVERSARY SALE

Many New and Amazing Values are Introduced for Monday—the 2ND GREAT DAY OF THE SALE

Children's School Hose
Get them plenty for many changes. These are ⅝ length Hose . . . all with cuff tops at just, Pair..... **22c**
5 Pairs $1.00
(Hosiery—Street Floor.)

No. 2 Can Solid Pack Tomatoes
Buy them by the dozen . . . while the price is low during the Anniversary Sale, **Doz.$1**
(Street Floor.)

New Haven and Ingraham Watches
$3.00 Wrist Watches fully guaranteed . . . Just a limited number so hurry to get yours at the unusual price of..... **$1.84**
(Street Floor.)

75c Ironing Board Set
It's convenient . . . efficient, this heavy Felt Pad, unburnable with a heavy cover . . . all complete with laces to fit regulation board... **49c**
(Notions—Street Floor)

75c Aimcee Hair Nets
In single or double mesh . . . cap or fringe style . . . all colors including white and gray. Buy them now at **Doz.47c**
(Notions—Street Floor)

French & Belgian Evening Bags
Dainty Bags in eggshell and black. Some trimmed with silver and gold..... **$1.09**
(Street Floor.)

Wide Assortment Rhinestone Jewelry
Pick what you need to finish your outfits from necklaces, bracelets, earrings, clips and brooches at only..... **39c**
(Street Floor.)

8-Pc. Silverplated Cocktail Set
Every home needs a Cocktail Set and this is the one for you! Complete with 2-quart shaker on heavy oblong tray. Guaranteed **$8.84**
(Street Floor.)

Natural Birch Electric Logs
Place these natural-looking Logs in your fireplace . . . turn on the switch, and it's almost like real burning logs; complete with fan, cord, bulb and switch. **$2.69**
(Fifth Floor.)

Ornamental Store Lighting Units
Bronze finished pendant equipped with Macbeth-Evans eye-comfort Galax glass . . . 150 to 300 watt sizes, now..... **$2.79**
Regularly $8.50 & More
(Fifth Floor.)

Waffle-Top Rug Cushions
Your rugs will wear longer when placed over an All-Hair Cushion. Size 9x12 or size 8x10, very special at..... **$3.42**
Regularly $5.98
(Sixth Floor.)

Large Size Baby Dolls
Soft cuddly Baby Dolls with mama voice, composition head, arms and legs, fully dressed... **$1.00**
Regularly $1.59
(Fifth Floor.)

Automobile "Pan" Horn
You will surely get the right of way with a piercing blast from this chrome-plated Vibrator Motor Auto Horn; special at..... **79c**
(Fourth Floor.)

Washable Fabric Gloves
You'll need several pairs to last you through the Winter—buy them at a price you never expected to pay. Pull-on, plain or fancy styles in brown, black, colors.. **68c**
(Gloves—Street Floor)

Buy Fountain Checks and Save
Put them away for months to come at this Anniversary savings! **25** 5c checks **$1**
(Street Floor.)

Tufted Bath Mat and Lid Cover
Step out of the bath onto a soft closely tufted Bath Mat; checkered pattern of blue, green, with white Lid Cover to match. Complete..... **$1.39**
(Second Floor.)

Assorted Toasted Nuts
Freshly buttered and salted toasted almonds, Brazil and cashew nuts, jumbo peanuts, pecans and filbers, mixed **2** lbs.. **75c**
(Candies—Street Floor.)

Pullover Sweaters
Baby shaker Sweaters of soft woolen yarns in solid colors; U or V necks, rib bottoms and cuffs. Black, white, maroon, royal and cocoa shades. 36 to 46.. **$1.39**
Regularly $1.98
(Sporting Goods—4th Floor)

New Fall Handbags
Variety of new styles just received! Choice of colors for Fall use.... **77c**
(Street Floor.)

Daytime and Evening Bracelets
Get in on this tremendous assortment of lovely Bracelets . . . any kind you can think of in metal or rhinestone . . . just..... **94c**
(Street Floor.)

Sturdy 64-Inch Steel Cabinet
Large roomy Cabinet with five shelves . . . just the thing to store away extra supplies; choice of white or green finish.. **$3.39**
Regularly $4.79
(Fifth Floor.)

White Porcelain-Top Table
Save $2 on this well-made Table with green finished base and stainless steel top (25x36) and full-size cutlery drawer, now **$3.98**
Regularly $5.98
(Fifth Floor.)

Striped Holland Window Shades
Ecru, pongee, white or green in size 36-inch by 6 ft. mounted on guaranteed spring rollers, all ready to hang. Special at..... **57c**
Regularly 85c
(Sixth Floor.)

4-Yd. Printed Linoleum
Extra wide Linoleum that will cover the average room without a seam means extra service; smart designs, sq. yd..... **67c**
Regularly 85c
(Sixth Floor.)

Leatherette Windbreakers
Sturdy Cavaltex fabric that looks and wears like horsehide . . . warm, durable with slide fasteners, pockets and turn down collars. 36 to 46..... **$2.98**
Regularly $4.98
(Fourth Floor.)

Georgian Tumblers
Less than $1 for these smart lead-blown Tumblers in florentine green, cobalt blue, amber, apple green or crystal.. **Doz. 99c**
(Fifth Floor.)



Satin Dasche GOWNS AND SLIPS

Look at the Prices . . . Examine the Quality . . . You'll Need No Further Urging to Hurry and Buy!

The Slips	The Gowns
$2.39	**$3.29**
Regularly $2.98	**Regularly $3.98**
Every one fashioned of lustrous Satin Dasche, which is pure silk . . . with absolutely no artificial weighting. Bias-cut styles with exquisite imported lace tops and bottoms . . . in popular blush shade. Exceptionally long.	Long willowy, Princess models of soft Satin Dashe, cleverly trimmed with the most luxurious laces imaginable! Quaint highneck models . . . daring V-necks . . . puff or cap sleeves. Finished with attached ties.

- *Slip Shoulder Straps are Reinforced!*
- *The Seams of Slips and Gowns are Interlocked and Strain Proof!*
- *The Lace Bottoms of Slips and Gowns Are Attached by a Special Fold-Back Hem That Prevents Ripping, Even When the Heel Catches Into the Lace!*

Exclusive in St. Louis at Stix, Baer & Fuller

Imported Laces:
Point D'Angelterre! Dentelle Chypre! Point de Lille! Point a L'Aiguille! Trolle Kant!
No More Available at These Prices After This Collection Is Sold
(Second Floor.)

Cheers For These HUDSON SEAL* Coats

Excitingly Low Priced for the Anniversary Sale!

$137



Made of carefully selected skins, dyed by guaranteed methods to insure lasting luster and pliability. Swagger and full length models; dressy collars. Women's and misses' sizes.
*Dyed Muskrat
(Fur Dept.—Third Floor.)

Camel Hair Coats



For Sub Teens, Sizes 10 to 16

Earl-Glo Lined Specially Priced at

$14.85

These Coats made of the finest quality 100% Pure Camel's Hair are man-tailored in the favorite double-breasted, belted style. Sizes 10 to 16—all lined with Earl-Glo. Colors are natural brown and navy.

(Sub-Teen Shop for Girls—Third Floor.)

Suede Jackets



With Kasha Linings—wear them with breeches to make a riding outfit.

$4.39

Suede Jackets made from finely selected skins in the popular Kossack style, all Kasha lined. Chestnut brown, hunter green, cranberry. Sizes 14 to 40.

Riding Breeches, $2.79

New Wool Skirts

Choose from smart 1934 wool fabrics, including tweeds, wool crepes, diagonal self-stripes, shadow plaids. Black, Brown, Navy, Rust, Green and Mixtures. **$2.39**
Sizes 26 to 32.....
(Sport Shop—Third Floor.)

Fur-Trimmed SUITS

For Women and Misses Sensationally Priced at

$28

Made to Sell for Much More

Winter Suits luxuriously fur trimmed with French Beaver*, tailored of excellent quality rough bark wool and warmly interlined. Choose from two smart styles in ¾ or ⅞ length, both with standing collars of French Beaver*. In Brown, Red, Green. Sizes for misses and women, 12 to 42.

*Lapin.
(Suit Department—Third Floor.)

Veiled Prophet's Den Hums With Parade Preparations

Twenty Glittering Floats Being Built for His Majesty's 55th Annual Visit to St. Louis on Oct. 2.

In the dingy den of the Veiled Prophet on Ranken avenue, twenty floats that will form the glittering retinue of His Mysterious Majesty for his fifty-fifth annual visit to St. Louis the night of Oct. 2 are being rushed to completion.

Secrecy, which the Prophet appears to prize so highly, has been thrown about the proceedings in the den since last January when design of the floats was begun. Consequently, no one except the workmen, the artist-designer and a few of the committee who handle the Prophet's affairs in St. Louis between his visits, know what the theme of this year's parade is to be.

Within a few weeks, the committee will announce the theme and descriptions of the floats. But for the Prophet's subjects, particularly the children, this will whet, rather than dull the pleasure with which they will view the bright procession when having moved across the half-block of Ranken avenue to Laclede, it bursts into brilliance as its myriad electric bulbs take fire from the trolleys.

Berninghaus Back on Job.

Oscar E. Berninghaus, the St. Louis artist, who has designed the floats for the past six years, is back on the job this year. He received the theme of the parade from the committee in January, and went right to work.

First of all, he had to break down the theme into twenty subjects, each the subject of a single float. Then there was the job of designing each float to tell its story in such color and form as will appeal most pleasurably to the old gentleman and his subjects. Rough sketches were first submitted to the committee and later drawings in water color.

Preparation of the designs is complicated by the fact that the floats will be viewed from all angles. They must look as attractive to the man watching the procession from a twelfth-floor window as to the bright-eyed child that sits on the curb and watches the parade pass.

When the drawings are approved and construction is begun, the artist turns to the design of costumes to be worn by the mummers on the floats. Each float carries an average of seven persons, so that 140 costumes must be sketched in colors. These go to a staff of seamstresses, wig-makers and maskmakers, who get to work a few weeks after the carpenters, electricians and workers in papier-mache have begun to fashion the floats.

Artist's Work About Done.

Except for supervision, the job of the Prophet's artist is about done. Electricians, carpenters and other artisanss are rapidly drawing to the end of their tasks. Some day soon, when the floats are complete, the interior of the den will burst into glory as the lights are turned on and the last check is made. But nobody will be there but the close-mouthed workers for the Prophea. For the rest of the subjects of the Seer of Khorassan, there will be pleasant anticipation.

WENTZVILLE WOMAN KILLED BY AUTOMOBILE

Mrs. Carrie Webb Struck Near Home — Young Driver Gives Bond.

Mrs. Carrie Webb, 65 years old, died at a St. Charles hospital at 11 o'clock Friday night of a fractured skull suffered an hour earlier when she was struck by an automobile near her home in Wentzville.

The driver, William Kenner, 20-year-old student, of Warrenton, told officers that Mrs. Webb stepped into the path of his machine on an unlighted street. He furnished bond pending an inquest.

Mrs. Webb, a widow, was returning home after visiting friends when she was struck.

Bellflower (Mo.) Man Dies in St. Louis of Auto Injury.

Edmond Wells, 73, of Bellflower, Mo., died Friday at Barnes Hospital of a skull injury suffered Sept. 1 in an automobile accident near Bellflower. He never regained consciousness after the accident.

BODY OF YOUTH SWEPT OFF TOP OF TRAIN IDENTIFIED

That of Joseph L. Parker, 19, Washington, Ind.; He Was Killed Aug. 14.

The body of a youth killed Aug. 14 when he and a companion were swept off the top of a Rock Island freight train by a low bridge near Bircher boulevard and West Florissant avenue, was identified at the morgue yesterday as that of Joseph L. Parker, 19 years old, Washington, Ind.

Identification was made by the youth's father, Charles Parker, a farmer. Other transients, taken off the train at Topeka, Kan., told authorities the youth had said he was from Washington, Ind., enabling police to find the family. Parker said his son was on his way to Kansas at the time of the accident. The body will be sent to Indiana for burial.

The other man killed was Bernard Kunce, 27, a painter, of St. Louis.

ALUMINUM ORE CO. PLANT TO RESUME WORK TONIGHT

Shift That Struck Aug. 10 Will Return to Job at 11 O'Clock.

Operations will be resumed at the Aluminum Ore Co. plant in East St. Louis at 11 o'clock tonight when the shift which did not report for duty at 11 p. m., Aug. 10, because of the strike, will go to work.

The strike was settled several days ago, but time was required to work out plans for reopening the plant. R. F. Rucker, general superintendent, said all departments will go into operation beginning tomorrow morning, following the schedule which prevailed when the strike was called. The plant has about 1400 employes.

Collinsville Protest on Sewage.

Directors of the Pleasant Groves School of Collinsville have protested in a letter to the City Council against city sewage emptying into a creek that passes the school. A similar protest was made two years ago, but was withdrawn when the town planned a sewer system to divert the sewage. The town recently abandoned the project, hence the new protest.

To Address Women's Ad Club.

R. Kibby Clark, editor of the sales promotion magazine of the Shell Petroleum Co., will address a meeting of the Women's Advertising Club of St. Louis at noon tomorrow at Hotel Statler. His topic: "The Sales Magazine Must Sell."

BROOM MAKERS' CODE AUTHORITY ORGANIZES

James A. Pelton, of Council Bluffs, Ia., Elected President at Meeting Here.

James A. Pelton of Council Bluffs, Ia., and Harry F. Ledlie of Amsterdam, N. Y., were elected president and secretary, respectively, of the Code Authority of the Broom Manufacturing Industry at a meeting yesterday at Hotel Statler. The business session, which opened Friday, was the first held by the authority members since their appointment last July.

Other members are Charles S. Brown of Paris, Ill.; Frederick C. Vollmer, Baltimore, Md.; H. P. Reynolds, Grand Prairie, Tex.; Del Arbaugh, Pueblo, Colo.; and Harry Ochman, Chicago.

Ralph H. Wales, assistant deputy administrator of the NRA, and McKenzie Shannon, legal adviser of codes, both of Washington, aided the members in organizing, as did two officers of the National Broom Manufacturing Association, Wayne H. Folger of Lockport, N. Y., and Frank F. Collins of Arcola, Ill., president and secretary, respectively, of the association.

A budget of $25,142 was voted to be used to enforce the code for one year. Funds will be raised by a levy of 1½ cent on each dozen of household and industrial brooms sold, and ½ cent on each dozen of whisk and toy brooms. Regional boards will be appointed to direct and enforce the code, which affects about 300 broom manufacturers in the country and about 5000 employes.

SLOT MACHINE OWNER GETS NEW INJUNCTION IN COUNTY

William Weinischke Dismissed His First Suit, Then Filed Another Petition.

William Weinischke, head of the W. & W. Mint Co., who dismissed his injunction suit to prevent St. Louis County officials from confiscating his slot machines last Wednesday after Circuit Attorney Mulloy had issued a temporary restraining order, filed a new petition yesterday in Circuit Court at Clayton.

Judge Mulloy again issued a temporary restraining order and an order to show cause returnable Sept. 21. The new petition is almost identical with the former, contending the slot machines are devices for entertainment and not for gambling.

FIVE MOUNTAIN-CLIMBERS TURN UP SAFE IN GREENLAND

Five Young Italian Noblemen Who Were Unreported Arrive at Ship.

By the Associated Press.

COPENHAGEN, Sept. 8.—Count Leonardo Bonzi and four other young Italian noblemen, thought to have been lost in a mountain-climbing expedition in Greenland, were reported safe and in good health today.

Unreported since they left their ship, the Nial, at Scoresby Sound Aug. 23, they fund their way back to it today.

Closing Time for Foreign Mail

Mailing time at the Main Post-office for parcel post for Germany and Great Britain and for full European mails is at 9 p. m. tomorrow.

Anti-War, Anti-Fascist Meeting.

The St. Louis Provisional Committee of the United States Congress Against War and Fascism will meet at 8 p. m. tomorrow at the downtown Y. M. C. A.



Rain Capes for Women and Misses

Remarkably Low Priced for Anniversary . . 79c

Imagine getting a full-size Rain Cape for 79c! Popular round collar style . . . white, blue, black, red! Full length and perfect.

(Notions—Street Floor)

Telephone Orders Filled Call CEntral 6500

42ND STIX, BE ANNIVERSA

ALL EYES TURN TO HOME FURNISHING HEA RTER

Kleinert's Necessities



Gem Dress Shields

45c double-covered nainsook Shields in regular and crescent shapes, pair 29c

45c Blanche Dress Shields

Jap silk double-covered Dress Shields in regular and crescent shapes, pair 29c

$1 Brassierette Shields

Slip-over garment of sheer net with Gem Shields. Very special 79c

50c Sanitary Aprons

Lightweight, Silk Aprons in full size with lace trims . . . and net tops 39c

$1 Sanitary Aprons

Silk Aprons with seamless stipple which insures smoothness when worn. Ribbon ties.. 79c

29c Sanitary Aprons

Gum Rubber Aprons in regulation size with net tops and tape ties, each 19c

50c Nuvo Sanitary Belts

Silk Sanitary Belts in phantom shape. Washable. Narrow style in various sizes 39c

75c Nuvo Sanitary Belts

Medium-width Belts made of excellent Nemo material . . . in flesh shade, each 59c

25c Sew-On Supporters

Flesh-color, Web Supporters in regular size, to be sewed on girdles..... 2 Pair 25c

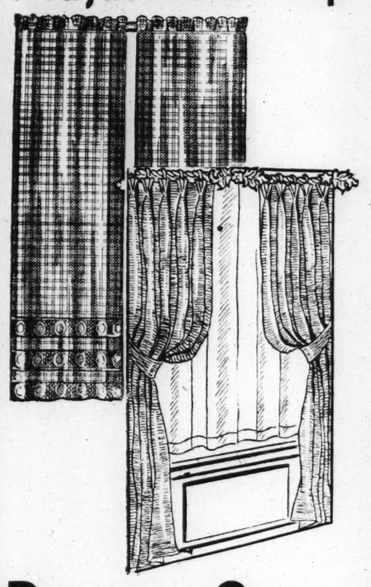
Two-Way Girdles

Form-fitting Girdles of soft webbing . . . in 2-way stretch style. Supporters attached 89c

(Street Floor)

Phone Orders Filled

Adjustable-Top Tailored Curtains



Heavy Open Mesh Curtains—Specially Priced in the Anniversary Sale . . . $2.39 Pair

Regularly $3.98

All ready to hang . . . the Adjusto Top will fit any window . . . nicely tailored with wide front and bottom hems . . . in plain-figured heavy wide-open mesh. 36 inches by 2½ yards.

$7.98 Damask Draperies

Rich, lustrous, corded rep Damask Draperies in shimmering shades of rust, red, green, blue, gold or eggshell . . . 50 inches wide, 2½ yards long . . . all made with pinch-pleated tops and full cotton sateen lined. Special at, pair $5.98

$2.25 Mesh Panels

48 inches wide and 2½ yards long . . . use them singly or in pairs . . . in the smart plain or figured heavy open mesh weave. Ea. $1.39

$1.50 Tailored Curtains

Deep ecru shade Hollywool gauze with wide tailored hems and beaded tops . . . ready to hang, 34 inches wide and 2¼ yds. long, pair.... 95c

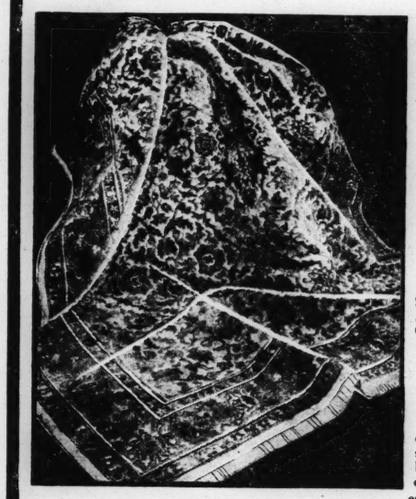
$1.25 Figured Casement

50-in. heavy Jacquard casement cloth in rich gold shade . . . makes beautiful tailored curtains and think of what you save at, yard..... 49c

(Sixth Floor.)

Telephone Orders Filled—Call CEntral 6500

Room-Size Amcostans



Gorgeous American Orientals . . . $64.75

Regularly $84.50

Handsome, long-wearing Rugs, one of the finest qualities made by the renowned Karastan Rug Mills . . . each one an exact copy of a genuine luxurious Oriental Carpet, with the glowing, jewel-like colors woven through to the back. Wait until you see them . . . you can hardly tell them from the original Orientals. Size 9x12 feet.

$39.50 American Orientals

In this special group of Anniversary Sale Rugs you'll find some real bargains . . . good quality smooth surface rugs in Oriental designs . . . size 9x12..... $31.25

Waffle Rug Cushions

Regularly $5.98

Add years of wear to every rug you own with a soft, all-hair waffled-top Rug Cushion; size 9x12 or 8x10, each $3.42

Seamless Axminsters

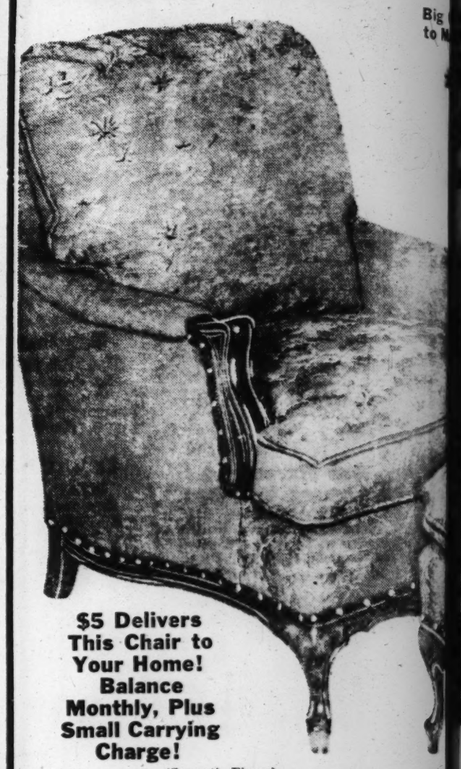
Regularly $33.75

Deep pile, heavy, closely woven Axminsters in modern and Oriental patterns . . . size 9x12 . . . now $24.95

(Sixth Floor.)

100 PILLOW CK

Big e Lounge to N Anniversary



$5 Delivers This Chair to Your Home! Balance Monthly, Plus Small Carrying Charge!

(Seventh Floor.)

Genuine Onyx-Base Reflector Lamps

Three-Candle Style . . . A Scoop at

$9.94

Regularly $13.75

Take advantage of this low Anniversary Sale price. So easy on the eyes . . . in pure white and gold or rich ivory and gold, with genuine onyx base and pleated silk shade trimmed with braid.

(Fifth Floor.)



TWIN ST COUC

Reg 50

Big and comfortable . . . ered in colorful rust or green . . . boy, cushions . . . and it turns . . . or twin beds! Complete with . . . sses.

(Seventh Fl

Irish Linen Double Damask

Cloths and Napkins

72x72-Inch Cloth	$4.65
72x90-Inch Cloth	$5.32
72x108-Inch Cloth	$5.99
72x126-Inch Cloth	$7.49
22x22-Inch Napkins, dozen	$5.32



You'll want several of these lovely all-linen satin damask Cloths with Napkins to match. Put them on your shopping list!

Hemstitched Huck Towels

1200 18x33-inch heavyweight Huck Towels . . . just waiting for you to snatch them up! Colored borders of green, gold, lavender, blue and rose. Reg. 35c..... 25c

Kenwood Blankets

In Green Only, at Just $6.98

Regularly $11.95

All-wool Kenwood Ramcrest Blankets that will feel *so good* when the chill winds blow! Neatly bound on each end. Buy several for all your beds!

Bedspreads 86x105 and 72x105 Inches

$2.94 Each

Regularly $3.98

Save over a dollar on these beautiful new rayon and cotton mixed Spreads, designed with an all-over Jacquard pattern . . . neatly scalloped at the edges. In rose, ivory, gold, green, blue and orchid.

(Second Floor.)

Telephone Orders Filled—Call CEntral 6500

Home-Sewers, Attention! Save by the Yard on These

SILKS

All 39 Inches Wide—All Pure Dye Silk at

Rough Crepe, Ripple Crepe, Rough-Weave Crepe Satin, Choice at Only $1.44 Yd.

Make several frocks—each of a different fabric—at a price much lower than you ever expected! You'll thank us and yourself for taking advantage of opportunity when it knocks as loudly as this! Buy many yards!

39-Inch New Fall Silk Crepes

6000 Yards at 98c Yd.

All-silk, pure-dye Crepes, including weave; just the kind you want for Autumn frocks. 39 in. wide.

Canton Crepe and Crepe Satin

Unusual Value at 79c Yd.

All-silk pebble weave canton crepe and all-silk crepe satin in black and colors. 39 inches wide.

(Second Floor.)

Wash Fabrics:

36-In. Cotton Twinkle Crepe, yd..... 29c
36-In. Printed Cotton Crepe, yd..... 22c
36-In. Pastel or White Underwear Crepe, yd.. 49c

(Second Floor.)

Lily of the Valley

Knock-Out Foods at Knock-Out Prices!



Corn

Choice of Country Gentleman or Golden Bantam. No. 2 cans.. 2 for 25c

Dozen, $1.45



Tomatoes

Delicious hand-packed whole tomatoes . . . healthy for the family! No. 2 cans.. 2 for 25c

Dozen, $1.45



June Peas

They're the small size sifted June peas, grand as an extra dish! No. 2 cans.. 19c

Dozen, $2.25



Spinach

Buy a dozen cans . . . it's good for the kiddies and you! Fresh, whole spinach No. 2 cans.. 2 for 25c

Dozen, $1.45



Sauerkraut

Fix a real old-fashioned sauerkraut and frankfurter dinner with it! No. 2½ cans.. 2 for 32c

Dozen, $1.95



Bartlett Pears

No. 2 size cans of delicious Pears. Cored and peeled and in halves for salads. 2 for 29c

(Delicacy Shop, Street Floor.)

Telephone Orders Filled—Call CEntral 6500



Hershey Milk Chocolate

6 Lbs. $1.00

Seldom can you buy Hershey's pure Milk Chocolate at such a low price, so get a supply to have in the house.

June & Judy Chocolates 3-lb. box 75c; 2-lb. box 50c. Puffed Rice Butterscotch, Peanut Bar Molasses, Cream Taffy and Puffed Wheat Bars, 2-lb. Box 50c

(Street Floor.)

Shipping Charges Extra on Canned Goods and Candies Outside of Our Regular Delivery Zone

, BER & FULLER

GRAND-LEADER

RSARY SALE

HING HEADQUARTERS

LLOW CK CHAIRS

Big e Lounge Type With Ottoman to M nniversary Sale Super Value at

24.94 for Both

Here Are the Facts—

1 Large and Comfortable
2 Full Web Construction
3 Separate Kapok-Filled Pillow
4 Hand-Tailored With Welt Seams
5 Semi-Attached Ottoman Cushion
6 Walnut-Finished Frame
7 Reversible Spring-Seat Cushion
8 Rust or Green Tapestry Cover
9 Just 100! That's All!



Floor)



TWIN ST COUCH

Reg 50

Big and comfortable . . . tufted in colorful rust or green box cushions . . . and it turns to twin beds! Complete with in ses.

$18.95

(Seventh Floor.)

17-Pc. Luncheon Set Service for 4

A Typical Anniversary Sale Value

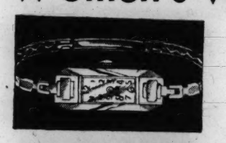
$1

Regularly $1.75

. . . 4 plates, 4 cups, 4 saucers, 4 fruits or cereals and 1 platter in the new octagon shape. It's smartly plain in rich ivory glaze finish and sets a very attractive table for 4.

(Fifth Floor.)

Women's Wrist Watches







A Typical Anniversary Sale Value

$12.50

The yellow gold plated case is smartly fashioned and has a matching bracelet. Get one for yourself. A buy for gifts!

Men's 17-Jewel Elgin

Elgin means it's good for life! In an assorted rolled gold back case . . . fully guaranteed! Get yours early Monday morning!..... **$19.84**

Men's Solid Gold Elgin

Just a few at this price, so hurry in before they're gone! Solid gold 17-jewel movement Elgins. Guaranteed..... **$29.84**

(Jewelry—Street Floor)

Modernette Shoes

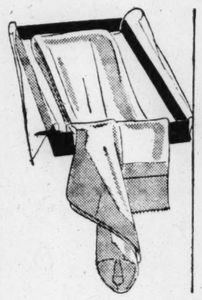


Regularly $6, Specially Priced for the Anniversary, at **$4.80**

Choose the Footwear you'll need for the coming season in new Fall Oxfords, Ties, Pumps or Straps and save $1.20 on every pair you buy. Of Suede, Kid or Crushed Leather in Black or Brown. All sizes and widths.

(Shoe Section—Second Floor.)

Women's Chiffon Hosiery



The Kind That Wear and Wear Pair **48c**

3 Pair, $1.40

It will be many a day before you get this quality Hosiery at this bottom low price! Full-fashioned . . . pure-thread silk chiffon . . . picot-edge silk tops . . . lisle interlined soles—all perfect. Buy a dozen pairs!

Corinne Practical Chiffons, 68c
3 Pairs, $1.95

(Street Floor)

Telephone Orders Filled Call CEntral 6500

BRIDGE CARDS

Designs Exclusive at Stix, Baer & Fuller



Get your year's supply from this wide assortment of gilt-edge Playing Cards when they're so low in price! Made by the country's leading card manufacturers. Reg. 78c, **2 Decks 49c**

Novelty Stationery, varied assortment.....Box, 35c—3 for $1.00
Metal Book-Ends, many subjects and finishes.....Pair, $1.00
Glazed Shelf and Lining Paper, 20-in. wide.....Roll, 33c—2 for 65c
Novelty Ash Trays, assorted figures; new finishes.....55c—2 for $1.00

(Stationery—Street Floor)

Buy a Full Season's Supply!

NEW WASHRITE Shirts for Men



Outstanding at Their Every Day Low Price of $1.85—Now

$1.49

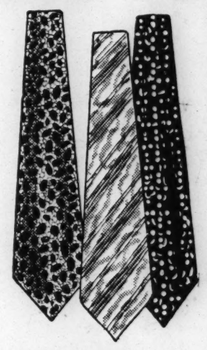
3 for $4.35

Wash them, iron them, hang them in the sun, they'll always be the same perfect fitting, highly lustrous Shirts they were the day you bought them. They're made of fine broadcloth, in white and plain colors; collar-attached and neckband styles . . . if you can't come to the store, telephone CEntral 6500.

(Men's Store—Street Floor)

Men's Handmade Ties

Fill Up Your Rack With Fresh, New Styles



65c

Regularly $1.00

A leading manufacturer permitted us to select a limited quantity of his newest Fall Ties for this special group. You'll agree we did a good job when you see them. Many are silk-faced.

Buy Plenty of Men's Socks

Regular 65c Pure Silks at **39c**

That's right, pure silks, and they have reinforced heels and toes to give longer service. Clocks, patterns, plain colors and black. 9½ to 13.

(Men's Store—Street Floor)

Telephone Orders Filled—Call CEntral 6500

ne Valley

t Knock-Out Prices!



matoes

ous hand-whole toma-. healthy e family! for 25c

June Peas

They're the small size sifted June peas, grand as an extra dish! No. 2 cans.. 19c

Dozen, $2.25



erkraut

e real old-d sauerkraut nkfurter din-h it' No. for 32c

Bartlett Pears

No. 2 size can of delicious Pears. Cored and peeled and in uniform halves—fine for salads. 2 for 29c

TOILETRIES

Buy Now and Save!



Charles-of-Ritz Treatment Kit

Well-known beauty products at a saving! All items for a complete treatment. $1



Perfume Atomizers

Attractive, imported glass Atomizers with silk-covered hose and bulbs..... $1



Enameled Compacts

Wide variety of Volupte enameled Compacts in double and single styles. Choice 59c



$4.35 Hacon Coty Perfume

Original sealed flacons of Hacon Coty Perfume in Odeur, Paris, Emeraude and Choice odeurs. $2.95



$2.50 Glazo Manicure Kit

Leatherette kit with liquid polish, polish remover, cuticle cream, file and other items..... 98c



Mavis Dusting Powder

Nationally-known Dusting Powder that is ideal for bath use. With large puff..... 49c

Enameled Toilet Sets

3 Pieces! For Only **$1.98**



Toilet mirror, hair brush and comb of decorated enamel with chromium fittings. Blues, green, blue, orchid, maize.

Bouquet Perfume Bottles.....89c
Cashmere Health Soap.....10 bars 56c
Nujol S.R.P. Mineral Oil, gallon...$1.39

(Toiletries—Street Floor.)

Telephone Orders Filled



An Anniversary Scoop!

Trianon Mirrors

New Styles of Clear Crystal Glass In Three Big Sizes! Choice at

$9.75 $11.75 $17.50

28-In. Size 30-In. Size 36-In. Size

Thanks to the Anniversary Sale you can buy these smart circular, square and octagon Mirrors . . . the kind used by decorators in finer homes . . . at prices that are within the reach of all budgets. Get a square one for the dining room, an octagon for the living room and a round one for the bedroom.

(Fifth Floor.)

Boys' Wool Melton Zipper Jackets

Come and Get Them for School Wear for Only

$2.97



Every boy wants a Melton Jacket, and here they are—oodles of them, dandies, too — blues, browns, maroons, well tailored to stand abuse, zipper fronts for convenience, full cut for comfort. Sizes from 8 to 18.

Tom Sawyer Boys' Shirts

Junior Shirts, Youths' Shirts and button-on Blouses are included in regular collar-attached and sport styles. White, blue, tan and patterns 69c

New Juvenile Wool Sweaters

A new collection of Fall all-wool Pullovers, with round or V necks. Plain colors and stripes, 4 to 10.. $1.19

Regularly $1.98

$2.50 All-Wool Plus-4 Knickers, 8 to 18....$1.69
Hockemeyer Tweederoy Knickers.....$2.39
All-Wool Slacks, 14 to 20.....$2.39

(Boys' Own Store—Fourth Floor.)

Boy Scout Lodge—Skipper Thompson in Charge

COMPILING ST. LOUIS BOY SCOUT HISTORY

L. M. Hall Expects to Complete the Work for Silver Anniversary.

Lester M. Hall, dean of St. Louis scoutmasters, has returned from a vacation spent in Connecticut and in New York City, where he gathered information for the history of scouting in St. Louis he is compiling.

Much of the needed material had to be obtained from national scout headquarters in New York, he said, because of the incompleteness of records kept here in the early days of the scout movement. For several years Hall has been compiling information from old newspaper files, and he hopes to have his work completed in time for the Silver Anniversary of the Boy Scouts of America next February. He has been scoutmaster of Troop 46 since 1916.

Scouting in this country under the American plan, as distinguished from the British system and the Boy Brigades which existed here earlier, began in 1910, Hall says, and the St. Louis Council was organized in 1911.

The fall "kickoff" meeting of cubmasters of the St. Louis Council will be held at 7:30 p. m. Sept. 20 at Stix School, 226 South Euclid avenue. Each cubmaster is expected to attend, accompanied by at least one representative of his pack. Plans for fall activities, games and handicraft work will be discussed at the meeting. Much of the cub work depends on the boys' interest in hobbies such as collecting, handicraft and keeping pets, and training is given to prepare the cub for passing scout tests when he reaches the age of 12.

Field commissioners of South District will meet Tuesday at 6 p. m. at Hotel Saum to discuss plans for the Fall Rally and other district activities.

The North District field commissioners will meet at the North Side Y. M. C. A. at 8 p. m. Tuesday to plan fall activities, including the district rally to be held in O'Fallon Park, Oct. 6.

First plans for the fifth annual rally of the South District, to be held Oct. 6 in Tower Grove Park, provide for a program lasting all day instead of merely the afternoon as formerly. The rally will resemble the Camparall on a smaller scale, with contests for which the district flag and streamers will be awarded.

TROOP NOTES.

A record for the St. Louis Council was established Friday night when 10 Eagle Badges were awarded members of Webster Groves Troop 8 at a court of honor held at Emmanuel Episcopal Church, Big Bend road and Bompart avenue. Those receiving Eagle badges are: Robert Berkenmeyer, Edward Breen, Donald Becker, Frank Dietch, Ralph Goerner, Robert Moller, William Miller, David Larson, Kenneth Schaefer and Paul Schwarz.

Bronze palms, awarded to Eagle scouts for obtaining five merit badges above the number required to qualify as eagles, were presented to John Schiffman, Julius Schiffman, George Rush and Donald Berkenmeyer.

In addition, 135 merit badges were distributed among 26 members of the troop, and eight other members of the troop were advanced in rank.

Scouts of Troops 92 and 262 of North District, together with representatives of Central District, participated in the dedication of a tablet by the Young Men's Division of the Chamber of Commerce on the site of old Indian council grounds at Union boulevard and Natural Bridge avenue yesterday.

Troop 125 of Grace Presbyterian Church recently held its third encampment at Ferguson, completing a map begun on a previous trip. The day's program included a ball game and merit work under direction of H. C. Bryan, assistant scoutmaster.

MEXICAN INDEPENDENCE CELEBRATION IN ST. LOUIS

Native Dances by 40 Men in Native Costume at Event Next Saturday.

A Mexican dance and review, celebrating the 124th anniversary of the independence of Mexico, will be held next Saturday at 8 p. m. in Assembly Halls Nos. 1 and 3 of Municipal Auditorium. The festival is being sponsored by the Mexican Benefit Society of St. Louis.

The "jarabe tapatio" and other native dances will be presented by 40 young Mexicans in costume. Typical songs will be sung, and the music will be furnished by a Mexican orchestra. Following the program, a dance will be held in Assembly Hall No. 1. On Friday evening at 9 o'clock members of the society will offer an hour program of Mexican music.

The Mexican Benefit Society, a fraternal organization, was organized here in 1926 to assist the Mexican population of the city. Its membership includes both Mexicans and Americans.

Justified in Killing Stabber.

A coroner's jury at Collinsville returned a verdict of justifiable homicide at an inquest Friday night into the death of Alvis Williams, laborer, who died from injuries inflicted with a piece of gas pipe in the hands of Helmuth Thomas on August 28. Williams had stabbed Thomas in a fight.

FREE SPEECH GROUP FORMED IN ILLINOIS

Conference on Constitutional Rights Called for Saturday at Springfield.

A conference on "Constitutional Rights in Illinois" has been called at the Elks' Club, Springfield, Ill., for next Saturday.

The organization calling the conference is the Committee for the Restoration of Constitutional Rights in Illinois which has opened an office at 526 East Adams street, Springfield. The Rev. Clark Walker Cummings of Springfield is chairman and Edward L. Adams Jr. is secretary. About 40 persons have been named on the General Committee.

In circular letters inviting labor unions and religious, fraternal, liberal and radical organizations to send delegates, the purpose of the organization is said to be primarily to resist any movement that tends to deny freedom of speech or the right of public assembly.

"For the past two years," the letter says, "there has existed in certain parts of the State of Illinois a very definite denial of constitutional rights. Public meetings have been prohibited by order of sheriffs, police officers and public officials and the right of free speech denied. This has been done in direct violation of the laws and constitution of Illinois and the United States.

"During the past few months this repression has spread and a new movement has come into existence. In many places there have arisen organized reactionary groups whose aim is the suppression of freedom of speech and of assembly for those who disagree with them."

The committee fears such moves will lead to complete loss of freedom, if not checked, and to Fascism.

Kansas City Lawyer Pleads on Radio for Constitutional Rights.

The rights of habeas corpus, peaceable assembly and freedom of speech and press were described as bulwarks of American liberty by Cliff Langsdale, Kansas City lawyer, in an address broadcast last night over radio stations in St. Louis and Kansas City. The address was under auspices of the Radio Committee of the Missouri State Bar Association, which is sponsoring a series of talks on "The Preservation of American Liberties."

The speaker told how the guarantee of these rights came to be included in the United States Constitution and told of the struggle in England through which these rights were established long before the formation of the United States.

"We have long been entrenched behind these rights," he said. "So secure have we been for centuries that it may seem idle to contemplate their loss. So it seemed in Germany a few short months ago I need not comment on conditions there today. We must be constantly on guard that no self-satisfied attitude of mind will permit or condone the abridgement of any one of them, by any authority, or because of any emergency. The scars that would be left by any such abridgement or suspension would torment us long after the emergency was forgotten."

ST. LOUIS PEACE ACTIONISTS APPEAL TO SENATOR NYE

They Urge Increasing Political and Economic Co-operation to Stop Wars.

The St. Louis Peace Action Committee has written to Senator Nye, chairman of the Senate Munitions Committee, urging that in making its recommendations to Congress the committee "take cognizance of the necessity of an increasing political and economic co-operation for furtherance of world peace."

The letter says that the local committee believes munitions makers have been instrumental in fomenting war and that removal of profits from war-time manufacture of munitions is advisable, but that it realizes war and preparedness profits are not the sole, and perhaps not the chief, cause of war. The peace committee says it will work for the election in November of a Missouri Senator and at least three Congressmen who will support peace policies.

1500 ST. LOUISANS ASKED TO SUPPORT GRAND OPERA

Ballet to Be Selected Tomorrow for Season Which Will Be Opened Oct. 8.

Letters to 1500 St. Louisans and business firms asking their support in promoting ticket sales for the grand opera season to be opened Oct. 8 at the Municipal Auditorium were mailed yesterday to Grand Opera Founders, of which Walter W. Head is chairman.

Thirty of the founders, it was announced, have subscribed for eight seats for each of the eight operas to be presented. Season subscriptions are being taken at Hotel Jefferson.

Rita de Laporte, premier danseuse of the Metropolitan Opera, will arrive today to direct ballet rehearsals which will begin Tuesday. She will select 48 dancers for the ballet tomorrow afternoon at the Musicians' Club.

1935 MODEL 118X
PHILCO RADIO
FREE
With Purchase of Three-Room Outfit
STAR FURNITURE HOUSE
1540 S. BROADWAY

Stix, Baer & Fuller Downstairs Store

HERE ARE JUST A FEW OF THE 42nd ANNIVERSARY SALE BARGAINS FOR MONDAY . . .



$26.94

for $35 and $39.50 Women's and Misses'

Fur-Trimmed Coats

Here's an Anniversary offering fashion-wise, thrifty misses and women will not overlook. Developed in the popular fabrics—styled in the very smartest manner—have huge collars of GENUINE AMERICAN BADGER . . . SKUNK . . . FITCH . . . KIT FOX . . . WOLF . . . CARACUL. Grand selection in black, brown and green. Sizes 14 to 44.

54-Inch Fall Wool Crepes — **97c**

1500 yards of $1.59 to $1.98 qualities—in the most favored Fall shades—so smart for dresses, skirts and suits.

$3.98 Two-Tone Filet Cloths — Scotch filet lace, very closely woven in two-tone effect all-over pattern; 72x90 inches; neatly hemmed. **$2.69**



$1 Solid Color Linen Cloths — Have novelty open work pattern; fringed; solid color; pastel shades; 50x50 inches **66c**

19c Linen 'Kerchiefs — **10c**

Women's fine quality linen 'Kerchiefs with FOUR CORNER EMBROIDERY and APPLIQUE PATCHES; white or pastel shades; hand rolled hems, scalloped edges and other novelty finishes in the lot.

29c Heavy Bath TOWELS — **22c**

22x44-Inch

Bleached terry cloth of soft texture; fast colored borders in pink, blue, gold, green and orchid; hemmed.

Terry Face Cloths, 6 for 33c

14x14 inches; heavy double-thread terry cloth; assorted color borders,



Women's Better Slips, Gowns — **55c**

Porto Rican gowns; flesh and white; regular and extra sizes. Also flannelette Gowns in regular sizes.
Rayon taffeta Slips, lace trimmed; 48 and 50 inch lengths; flesh and white; regular sizes.

$1.98 to $2.50 Silk Slips and Undies

For Misses and Women **$1.57**

Silk French crepe and pure dye satin dance sets and panties — French crepe chemise—gorgeously lace trimmed. Silk slips are in the most popular styles—trimmed with imported laces. Regular sizes.



Women's $1.69 Master-Made UNIFORMS — **$1.34**

Developed in fine quality nurses' cloth; long and short sleeves; button, belt and pocket trimmed; expertly made, full cut. Regular sizes.

Women's Dresses, Smocks, Uniforms

$1.19 to $1.59 Qualities **93c**

Broadcloth SMOCKS in colorful prints; long sleeved. Broadcloth UNIFORMS in white and colors; button to waist models. Cotton Crepe FROCKS in new Fall prints, suitable for street or office. Regular sizes.



Red Diamond Work Shirts

Union Made **62c**

Well known for their long wear; cut full and roomy; made of strong, durable chambray; pearl buttons; collar attached; coat style, sizes 14½-17½.

Men's $2.89 Tailored Blanket Robes

Good weight blanket robing; have shawl collars and pocket; braid trimmed; cable cord girdles; block and check designs in gray, blue, tan and maroon shades; medium and large sizes. **$1.59**

Men's Flannelette Pajamas

Medium weight; good-looking stripes; V neck and button front coat style; sizes A to D..... **79c**



Men's Brown SLIPPERS

Hard Leather Soles — **79c**

Everett and Opera styles; have hard leather soles and rubber heels; sizes 6 to 11.

Men's 39c to 50c Grade SHIRTS, SHORTS

Anniversary Priced **28c**

Shorts in a wide choice of neat patterns and colors; elastic sides; full seats; sizes 30 to 42. Athletic shirts in Ingrain and French lisle; slight irregulars 50c grade.



CORTICELLI CREPE CHARM — **74c**

Regular $1—Guaranteed Not to Slip, Fade or Shrink

This lovely ALL-SILK FLAT CREPE is in the newest Fall colors, including the popular MALACCA, COGNAC, SCHOONER BLUE, PIPER GREEN as well as black, white and pastels. Of a quality that makes it so desirable for dresses, blouses, lingerie, etc. 39 inches wide. You'll want to choose generously at this saving.

The Genuine Stewart SILKS

Cantons and Crepe-Back Satins — **74c**

Two of Fall's most fashionable fabrics attractively low priced. Cantons are in new Fall shades—crepe-back satins in Fall colors as well as pastels and black.

SILK FLAT CREPE — **36c**

Twenty of the most wanted shades, also white; all silk quality; will give exceptional wear and launder beautifully. Limited quantities in some colors.

2000 Yards Beautiful SILK PRINTS — **58c Yd.**

Marvelous selection of new plaids, stripes, floral and conventional patterns—of course the smartest colorings—printed on all silk flat crepe—all cut from full bolts.

Grand Selection of Crepes in Fall's Most Popular Colors

DRESSES

Trimmed or Combined With Velvet, Satin or Taffeta **$3.56**



Anniversary shoppers seeking smart Fall Dresses, will certainly enthuse over this group—Sunday nite and daytime styles—with fur tail trims . . . metallic touches . . . covered buttons . . . plaid collars and cuffs. Showing the latest sleeve and neckline details found in the much higher priced dresses.

Misses' and Women's Sizes 14 to 52.

36-INCH INVADER PRINTS

5000 Yards of 25c Grade — **17c**

Lovely quality percales, all guaranteed colorfast—36 in. wide—wide array of new patterns and colorings for children's and women's frocks, hooverettes, smocks, etc.

32-Inch Plaid or Checked Gingham

Wide assortment; all fast color; in 10 to 20 yard lengths; a yard..... **14c**

39c Pastel Color Lingerie Crepe

Rayon and cotton mixed; most desired pastel shades; 10 to 20 yard lengths, **18c**

39c Grade White Broadcloth

Extra fine; 2-ply construction; mercerized finish; for men's and boys' shirts, blouses, uniforms, etc. **18c**

Printed Rayon Flat Crepes

New Fall patterns including plaids, stripes and novelty designs; 36 inches wide; guaranteed fast color.. **34c**

Striped and Plaid Outing Flannelette

Heavy fleeced outing in light color combinations as well as dark browns and grays; 36 inches wide; for sleeping garments, quilt coverings, etc..... **14c**

Women's Full Fashioned CHIFFON HOSE — **49c**

Very Slight Irregulars of 95c Quality

Although classed as irregulars, they run exceptionally good—clear and sheer—in most desired Fall shades; have silk tops with picot edges; high spliced heels; well reinforced foot; sizes 8½ to 10½.

Children's Rayon Plated Lisle Hose; 7x1 Rib. Priced, a pair **19c**

$1.19 Cotton Plaid BLANKETS — **66c Each**

480 go on sale Monday morning at this Anniversary saving—70x80 inches—softly finished—have shell-stitched ends. Choose from blue, rose, green, orchid or peach colored plaids. Come early, so to be sure and get yours.

25% Wool Blankets — **$1.95 Each**

Single Blankets in beautiful plaids; sateen bound; 70x80 inches; slight irregulars of $2.98 quality.

Jacquard Rayon Taffeta BED SPREADS — **$2.94 and $3.34**

Irregulars of $3.98 and $4.98 grades; well filled; rose, blue, orchid, gold, green, peach, and eggshell.



Babies' $2.95 Knit Sets

Sweater, Leggings, Cap and Mittens **$1.94**

Just the set for chilly Fall days—priced at a most attractive saving. All wool—in the wanted pastel colors. Suitable for boy or girl. Sizes 1 to 3 years.

Girls' $1.19 Panty Dresses — **82c**

Fast color broadcloths in 15 smart styles; sizes 1 to 6 years.

Boys' $1.59 Grade Jersey Suits

Oliver Twist style — have lined jersey pants and broadcloth top; all the new Fall colors to choose from. Sizes 2 to 6. **$1.19**

Girls' 39c Bloomers; sateen or broadcloth..... 28c
Child's Knit Sweaters, Beret Sets, Bootee Sets, etc..... 99c
$1.50 Crib Blankets; 36x50-inch; sateen bound..... 84c
Babies' 50c Rayon Caps, full lined..... 25c

Men's 35c Grade Fancy Hose — **19c**

Lisle and celanese, silk and rayon and the new Bemberg crepetone; wide choice of patterns and colors; sizes 10 to 12.
Men's Clocked Effect Hose; slight irregulars. **16c**

Women's Rayon LINGERIE — **25c**

Panties, bloomers and step-ins; assorted styles; made of fine quality rayon; pink only; regular and extra sizes.

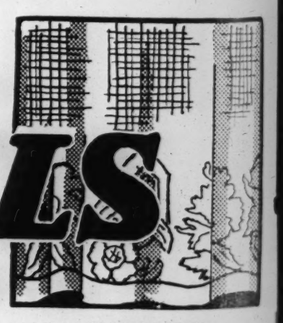
Women's New $4.00 "FOOT BALANCER" ARCH COMFORT SHOES — **$3.19**



New Fall Styles

Women who wear this popular brand of Arch Comfort Shoe will select several pair at this saving. Oxfords and straps, in black or brown kid. Goodyear welt constructed. Sizes 4 to 10—AAAA to EEE.

2000 Extra Wide $1.88 to $2.24 Grade PANELS — **$1.34 Each**



Ruff weave, filet and novelty laces in plain or figured effects—tailored style with deep hemmed bottoms—all in rich ecru tints. 54 inches wide, 2½ yards long.

$1.98 All-Rayon Damask — **84c**

50 inches wide—heavy quality—attractive two-color combinations; sunfast and tub-fast. Come early.....

59c Pongee Curtaining; 50 inches wide, yard..... 38c
40-In. Rayon Casement; regular 39c and 49c, yard... 29c

Just 210 Pairs $6.95 Damask Draperies

2½ Yds. Long, Pair . **$3.94**

Sicilian (rayon and cotton) Damask in allover design; sateen lined; pinch pleated tops; rust, green, red and gold colors.

Boys' Oxfords — **$2.19**

Goodyear welt constructed; leather soles; leather or rubber heels; sizes 12 to 13½ and 1 to 6; C and C widths.

Girls' $2.95 Raincoat SETS — **$1.94**

Jersey Raincoat with beret to match; guaranteed rainproof; red, blue, brown, tan and green; sizes 7 to 16; limited quantity.

$3.50 Kabo Garments — **$2.67**

Semi-step-in girdles of two-way stretch lastex. Also back-lacing corsets and corsetalls with swami tops, good size range.

Youths' $2.49 Cheviot Longies — **$1.88**

Blue, oxford or brown; slack style; also fancy suiting patterns; sizes 12 to 18.
Lined Knickers; worsted cuff; brown, gray.. **93c**

$1.95 Leather or Crepe Bags — **$1.56**

Newest styles in pouches, flap or underarm Bags; back straps or top handles, fitted with purse and mirror.
Misses 59c Fall Bags... **39c**

16-Rib Gloria Umbrellas — **$1.58**

Beautiful handles; wood shank; gilt or silver frames; black, black and white and colors.

150 Umbrellas in Black and Colors **88c**

Men's $2.98 Oxfords — **$2.39**

Black or brown; narrow or broad toe styles; Goodyear welt constructed; leather soles; leather or rubber heels; sizes 6 to 11, C and D widths.

Men's Union Made PANTS — Reg. $2.95 — **$1.98**

Suitable for street or work; wide array of good looking patterns and colors; deep, strong pockets; sizes 29 to 42 waist; assorted lengths.

Sunday — September 9, 1934—Supplement of the ST. LOUIS POST-DISPATCH — Magazine

Where the Medieval Tourney Still Survives



Bremen A. Trail, Sheriff of Baltimore County and Chief Marshal of the Pikesville Tourney.



Misses Jane and Betty Ruff, heralds, and Harry J. Hennesey, one of the contestants.

Maryland's Modern Version of the Jousting Match Is Purely a Test of Skill, But It's a Famous Country-Side Festival.

By KEITH KERMAN
Of the Post-Dispacth Sunday Magazine Staff

PIKESVILLE, Maryland.

THE Knight of Woodlawn wheeled his horse and glanced briefly down the lists. The Marshal gave the order: "Charge, Sir Knight!"

The Knight of Woodlawn touched his mount with his heels, leveled his lance, rose in his stirrups. Horse and rider sped down the flag-draped course, between lines of people who watched in hushed excitement.

A faint click sounded above the thudding of hoofs on turf as the lance point found its first target. The horseman swept on without pause. A second click. The knight charged ahead to the final goal. Lance point and mark clicked again. At the sound the crowd's tension broke in a great shout; then applause swelled to a roar.

The knight waved his spear at arm's length and slowed his horse, turned and passed slowly to the judges' stand, escorted by two heralds. On his lance he carried three half-inch rings which he had plucked from their suspending bars in his headlong charge. It was the seventh time he had ridden the course and taken off all the rings. Twenty-one rings without a miss. All his competitors had missed at least once. So the Knight of Woodlawn was declared champion.

As winner of the tournament, then, he rode up to a lady in the front rank of spectators—a lady who had been cheering his every charge. "I choose you," he said, "as Queen of Love and Beauty." The champion and the lady posed before an anachronistic newspaper camera.

Prizes were awarded. The Marshal announced the dates of other tournaments. Knights, officials and spectators began to drift away from the trampled lists. And thoughts of Camelot and the Field of the Cloth of Gold gave way to mundane musings as to whether there would be fried chicken for dinner.

Strange doings, these, at Pikesville the other day. Strange, that is, to find this survival of the age of chivalry in a world where warfare is largely a matter of machinery and chemistry and lovely ladies talk economics over their cocktails. But it seems rather fitting that one of the few places where the tourney persists should be Maryland with its genuine affection for the past and old ways; where they have had the same Governor for four terms, where Henry Mencken fulminates against go-getters, and where John Philip (Ajax) Hill, when a Congressman, defied, a few years ago, the lighting of Federal prohibition enforcement by making an alcoholic beverage at his downtown residence which he called Franklin Farms.

There is an occasional tournament in Pennsylvania and Delaware, but Maryland and Virginia are the principal centers for this ancient institution. Throughout these two States, these summer days, knights for a day are riding for glory, being exhorted to uphold the ideals of chivalry and participating in the mildly romantic pageantry of crowning a Queen of Love and Beauty. Business men, farmers, collegians, youngsters and grey-haired men all sorts of riders—are among the devotees of this entertainment, which is little known outside the territory where it is practiced.

Aside from its chivalric setting, the tournament, in the modern version popular in the Chesapeake Bay States, is a sport calling for a highly specialized skill. It is a contest in riding to rings. The "lists" consist of a course of level ground from 70 to 120 yards long, spanned in three places by crossbars supported on upright beams, a good deal like football goals. From each crossbar hangs a short rod, at the lower end of which is attached a small ring in such a manner that it comes off easily. The rings hang at about the height of a horseman's shoulder. A contestant, carrying a steel-pointed lance about seven feet long, rides down the course, and as he passes under each crossbar tries to run his lance point through the hanging ring and carry it along with him. His horse usually proceeds at a run, as he is allowed only a certain number of seconds to complete the charge.

Rings of various sizes are used. At the beginning of a tourney they are an inch and a half or an inch and a quarter in diameter. As the contest proceeds and the less skillful riders are eliminated because of misses, smaller rings are hung, until, in the final charges, the surviving contestants are faced with the task of spearing rings which are only half an inch across. Doing this astride a running horse calls for a sure eye, steady muscular and nerve control—and a lot of practice.

Many Maryland boys, particularly in the rural regions, start practice on the rings soon after they learn to sit on a horse. A lad may suspend a small hoop from the limb of a tree and charge at it with an improvised lance made from a fishing pole, reducing the size of the target as his skill increases. Horses, too, develop a special technique for the tourney. The well trained ones need no attention from the rider as they race down the lists, running with great smoothness; some of them slow a little just before reaching a ring to give the rider a better chance to aim his lance truly.

At most tournaments the competitors are divided into two classes, amateur and professional. There are money prizes running as high as $100 for the professionals, while the winning amateurs have the right to select the Queen of Love and Beauty and her maids. Some of the professionals make a tour of the principal tournaments in Maryland and Virginia during the season.

Tourneys are usually held in small towns or rural communities, and the proceeds commonly go to a church or charity. Some are annual events. Politicians of local or greater importance often make the principal speeches of the occasion—the Charge to the Knights and the coronation address—and the oratory is customarily quite decidedly on the flowery side. Governor Albert C. Ritchie, who, incidentally, is an able speaker, has given the main address at more than one of these equestrian festivals.

THE tournament at Pikesville, a small town, a dollar taxicab ride from Baltimore, was announced as a State championship affair. It was the first one held here in 20 years, a revival of an event established in 1888 and held annually until 1914. It was sponsored this year by several of the district health associations of Baltimore County.

In a clear stretch among trees on the grounds of the old Confederate Soldiers' Home, now closed, the lists were laid out. About midway of the course, set a few feet back from the sideline, was the judges' stand, which, like the ring standards, was decorated with American flags and bunting. Beside the judges' stand was a band. Along both sides of the roped-off course were spectators—about 1500 of them—some in the temporary grandstand, some standing, some in parked automobiles and some on horseback. A handy refreshment booth sold ice cream cones and pop. Boy Scouts sifted through the crowd, selling programs. Before the judges' stand the Chief Marshal, or master of ceremonies, Sheriff Bremen A. Trail of Baltimore County, sat his horse; a gay plume was in his panama hat and a broad sash across one shoulder. At one end of the lists seven attractive young women, the heralds, tried to keep their frisky mounts quiet. People chattered and laughed, the band tuned up, horses snorted and stamped and a hot afternoon sun shone down.

At 2:30, heralded by a fanfare of trumpets, the 24 contestants rode on the field, horsemen from a dozen or more Maryland communities, each one bearing for the occasion the title of Knight. Among them were such noms de combat as Knight of Ivanhoe, Knight of Westminster, Knight of Glen Echo, Knight of Little Bird, Knight of Soldiers' Delight, Knight of Blue Eagle, Knight of Black Beauty—their permanent jousting names. They were dressed in ordinary informal riding garb; a few wore shoulder sashes.

As a final preliminary to the actual riding, the contestants listened to the traditional Charge to the Knights, delivered by State Senator David G. McIntosh Jr. They were adjured to conduct themselves this day and always in conformity with the ideals of knighthood; to be chivalrous, gallant, courageous, and succor the oppressed. There was stirring mention of the glories of

(Concluded on Page 7.)



Bernard Gosnell, "Knight of Reisterstown," charging the rings.

Battling the Vanderbilts for Her Own Child

Why Gloria Morgan Vanderbilt, Widow of Reggie, Has Had to Go to Court in Her Attempt to Gain Legal Possession of Daughter Gloria.



Mrs. Gloria Morgan Vanderbilt and her twin sister, Lady Furness.



Mrs. Harry Payne Whitney and her brother, Cornelius Vanderbilt III.



Little Gloria Vanderbilt, the subject of the legal fight.

Mrs. Gloria Morgan Vanderbilt.

Mrs. Harry Payne Whitney, who has had much to do with the child's guardianship.

By JACK ALEXANDER

A Special Correspondent of the Post-Dispatch Sunday Magazine

NEW YORK.

THE jealous tradition of the Vanderbilts that all who bear Vanderbilt blood must be reared in the bosom of the Vanderbilt family is raising what may be an insurmountable barrier to prevent the glamorous Mrs. Gloria Morgan Vanderbilt, widow of the late Reggie, from gaining guardianship of her only child, Gloria Jr., 10 years old.

The odd circumstance of the young mother not having control over her youngster is due to the fact that when Reggie died in 1925 Gloria Sr., now 29, was not of legal age, so George W. Wickersham, eminent lawyer and public official, was named the baby's guardian. This queer legal quirk was welcomed by the blue-blooded clan, which has never wasted any affection on the woman the gay Reggie chose as his wife. It gave the Vanderbilts an excellent chance to rescue Reggie's child from the blight of being raised in an atmosphere not surcharged with the dignified mist of aristocracy, as the Vanderbilts conceive it.

The succeeding decade has widened rather than closed the gap. Gloria Jr. has spent most of her time under the wing of her paternal aunt, Mrs. Harry Payne Whitney, Reggie's sister Gertrude, on the Whitney estate at Old Westbury, Long Island. Gloria Sr., cold-shouldered by her in-laws, has gravitated to other circles. Much of this centers on the night life of Broadway, which is poison to the Vanderbilts.

Broadway welcomed the sparkling widow and applauded her friendship with A. C. Blumenthal, theatrical magnate and ex-pal of ex-Mayor Jimmy Walker. So constantly were the pair seen together in the night spots that rumors of impending marriage flew about. When these reached the ramparts of the Vanderbilt castles, the clan was surer than ever that it was doing the right thing. Gloria Jr. was a Vanderbilt and must be protected from the Broadway taint.

It was a distinct shock therefore when Gloria Sr. went into Surrogate Court recently and asked to be made guardian of her child. When the in-laws recovered their poise they went into a huddle and when they came out of it Mrs. Whitney sent her solicitors into court to file a writ of intercession. No Vanderbilt came to court, because Vanderbilts always settle their difficulties out of court, unlike the Goulds and other distinguished families. Eminent counsel in high collars conferred quietly in the chambers of Surrogate James A. Foley. John Godfrey Saxe represented Mrs. Whitney. Wickersham was represented by G. F. Butterworth of the firm of Cadwalader, Wickersham and Taft. Walter G. Dunnington of the firm of Dunnington, Gregg and Church filed a writ of intercession of Mrs. Laura Kilpatrick Morgan, little Gloria's maternal grandmother, whose attitude on the battle for the child is not publicly known. Gloria Sr. was represented by the only non-society lawyer, Nathan Burkan, one of Broadway's favorite sons.

FINALLY tradition won first blood when counsel agreed to adjust the dispute outside the tribunal and launder the Vanderbilt linen privately. A long adjournment was taken and several informal meetings of the parties arranged.

Apparently an impasse was reached, for Gloria Sr., sailing a few days ago for England, told ship-news reporters that the situation was unchanged, which was taken to mean that she had her mind set on winning out.

Paradoxically, Gloria Jr. is a rich little girl and her mother a poor widow—comparatively. The child's fortune is estimated at $4,000,000, while the mother's income as recently as 18 months ago was disclosed as $112 a month. This situation arises from the fact that spendthrift Reggie so depleted his assets in the pursuit of pleasure that his widow's inheritance was only $82,000. There was a $5,000,000 trust fund left Reggie by his father, the late Cornelius Vanderbilt, but that went, by the provisions of the trust, to Reggie's two children, Gloria Jr. and Cathleen, a child by his first marriage, who has since become Mrs. Lawrence Wise Lowman.

Being a rich little girl, Gloria Jr. was given every possible advantage. Practically raised by Mrs. Whitney, whose devotion to her is unquestioned, the child got everything that the $60,000,000 Whitney fortune could purchase, as well as the benefit of $4000 monthly from her own trust fund. Several years ago she received wide and unwelcome publicity as the girl whose upkeep cost more than that of any other child in America.

No one who knows Mrs. Whitney believes Gloria has been unduly pampered. It is generally conceded that the aunt loves the girl as if she were actually the mother. But, on the other hand, none denies that the real mother is genuinely attached to the youngster.

Gloria Sr.'s shock when Reggie's will was read was not her last one. She received another last April, when Mrs. Alice Gwynne Vanderbilt died and left her $100,000. In most circles, having $100,000 dropped in one's lap is a stroke of fortune, but in this instance society looked upon it as a slap, for the dowager left $1,000,000 apiece to both of Reggie's daughters and a whole handful of millions to Mrs. Whitney. Nevertheless, the paltry $100,000 lifted Gloria Sr. out of the $112-a-month division, even if acceptance of it did make her appear to be grabbing at a gratuity.

The story of how the elder Gloria hurdled into the Vanderbilt demesne only to be snooted out, begins with the story of the three beautiful Morgan girls, Gloria and Thelma, identical twins, and Consuelo.

Their father, Harry Hays Morgan, was long Consul-General at Buenos Aires and later at Brussels. Morgan, unhappily not related to the monied Morgans, was underpaid, as all diplomats are, but in marrying the former Laura Kilpatrick he married not only a distant kinswoman of the Empress Eugenie, consort of Napoleon III, but one of the cleverest matchmaking mammas society has ever seen.

Never has any single woman engineered so many pretty but undowered daughters into such gilded unions. Consuelo married Count Jean de Maupas of Paris. Later she divorced him and became the wife of Benjamin Thaw Jr., a wealthy young man who chose the diplomatic service as his career.

Thelma's first husband was James Vail Converse Jr., a youthful millionaire banker, whom she married when she was 16. The marriage ultimately proved the springboard from which the twin sister was to bounce into the kingdom founded by old Commodore Vanderbilt. It just happened (or maybe it was neatly prearranged) that the Converses gave a ball at the Beaux Arts in 1922 and that twin Gloria was there looking her best. It just happened (or maybe Mrs. Morgan could tell an interesting story about it) that Reggie Vanderbilt, middle-aged but not by any means out of the ring, was invited. What happened when the bon vivant spotted the unmarried twin is not open to dispute.

He fell head over heels in love and until his death everyone admitted that it was a love match. Daughter Gloria came into the world in 1914, under auspices which could not have been improved by the editor of the Social Register. On May 16 of that year she was baptized in the drawing room of Reggie's home at 12 East Seventy-second street, by Suffragan Bishop Herbert Shipman, eminent Episcopal divine. The event attracted great attention, since the new-born was the great-great-grandchild of Commodore Vanderbilt, a sharer through her maternal grandmother of the blood of Empress Eugenie, etc., etc.

The short time that Reggie had left in this world was spent at Arleigh, his castle at Newport, and at his Sandy Point stock farm in Vermont. It was on the stock farm that he died, before little Gloria was a year old.

IN 1926 threats of kidnaping caused the removal of the child to Europe for a lengthy stay. She returned to grow up under the eye of Mrs. Whitney. One of her constant playmates has been little Emily, daughter of William H. Vanderbilt, whom she still visits at Newport.

In 1927 Guardian Wickersham applied to Surrogate Foley for the right to buy a $500,000 endowment insurance policy for his ward to assure her money in her old age, but the request was denied as involving the illegal use of funds by a guardian. In 1932 Wickersham was authorized, however, to spend $7250 for the child's education for one year, and, of course, this was in addition to the $48,000 a year already spent on her under the $4000-a-month arrangement.

Thelma did not remain married to Converse over long. After a divorce, she went to Hollywood, where her beauty helped her crash her way into a few films. Then she went to England, where the eye of Viscount Furness, shipping owner and one of the wealthiest men in Britain, lighted upon her. They married and Furness bought her the Sunderland house from the Duchess of Marlborough, the former Consuelo Vanderbilt. Thelma has since divorced her nobleman, but is still known as Viscountess Furness. A financial settlement has made her independently wealthy.

It was to see her that her identical twin, Gloria, sailed recently.

rbilts
ild



Harry Payne Whitney
and her brother,
nelius Vanderbilt III.

naybe Mrs. Morgan could
esting story about it) that
derbilt, middle-aged but
neans out of the ring, was
t happened when the bon
ed the unmarried twin is
dispute.
ad over heels in love and
th everyone admitted that
ve match. Daughter Glo-
o the world in 1914, un-
which could not have
ed by the editor of the
ster. On May 16 of
he was baptized in the
m of Reggie's home at
enty-second street, by
Bishop Herbert Shipman,
scopal divine. The event
eat attention, since the
s the great-great-grand-
ommodore Vanderbilt, a
ugh her maternal grand-
he blood of Empress Eu-
etc.
time that Reggie had left
was spent at Arleigh, his
ewport, and at his Sandy
farm in Vermont. It was
farm that he died, before
was a year old.

threats of kidnaping
he removal of the child
pe for a lengthy stay.
d to grow up under the
. Whitney. One of her
aymates has been little
hter of William H. Van-
om she still visits at

Guardian Wickersham ap-
rogate Foley for the right
500,000 endowment insur-
for his ward to assure her
r old age, but the request
as involving the illegal use
y a guardian. In 1932
was authorized, however,
250 for the child's educa-
year, and, of course, this
tion to the $48,000 a year
nt on her under the $4000-
rangement.
did not remain married to
er long. After a divorce,
o Hollywood, where her
ed her crash her way into
s. Then she went to En-
ere the eye of Viscount
lipping owner and one of
est men in Britain, light-
r. They married and Fur-
her the Sunderland house
uchess of Marlborough, the
suelo Vanderbilt. Thelma
ivorced her nobleman, but
wn as Viscountess Furness.
settlement has made her
tly wealthy.
o see her that her identical
a, sailed recently.

The SOCIAL ROW in AUSTRALIA OVER PRINCE HENRY'S VISIT

The Feud Between the First Families of the Commonwealth Has Now Become So Bitter That No Matter Who Is Favored by the Royal Son, Somebody's Feelings Are Going to Be Hurt.



By a Special Correspondent of the Post-Dispatch Sunday Magazine

MELBOURNE, Australia.

HEAD Prince Henry of England, Duke of Gloucester and King George's third son, known what he was getting into he might have been considerably less anxious to come to Australia for the celebration of the centenary anniversary in Melbourne. At the time, perhaps, there was no way for him to have known that the journey next October is likely to call for more than all the diplomacy with which Kings' sons are carefully inculated from infancy upwards. Prince Henry has taken such missions as this before. In 1929 he went to Tokio to present the Order of the Garter to the Japanese Emperor and the following year he was his father's special envoy at the coronation of the Emperor of Abyssinia. But neither of these was a tenth so difficult as the Australian commission is likely to be.

The reason for this is all mixed up in society and publicity and politics. For one thing, the first families of the Commonwealth have started such a feud as is seldom encountered (even by Princes of the blood) over which hostesses shall have the honor of entertaining the Duke of Gloucester and which shall be mere guests. These quarrels extend even to the hangers-on and tenants and employes of the greatest families; it seems fairly obvious even now that no matter what Prince Henry does, where he goes or whom he sees, someone will feel slighted. The bickering and intrigue of these colonial courtiers is not, however, the only cause for the Prince to look forward to his visit with a shudder of trepidation. What shall he do, for example, about the little shop girl who has been giving everyone in the Government the jitters by claiming blood relationship with the crown? She swears she will see the Prince when he arrives, and meanwhile no one seems to be able to prevent her giving out terrifying interviews to the newspapers, which have already indicated they are out for all the fun they can get out of the embarrassment of persons in authority.

No one knows exactly how Prince Henry happened to be assigned to make this trip. Although he has made them before, diplomatic tours of good will are not exactly in his line. He is an expert polo player, a hard rider and a good soldier. But he seems to prefer having the hectic social cares of imperial diplomacy devolve on his two bachelor brothers, Edward, Prince of Wales, and Prince George, the youngest of the four surviving sons of the royal family. It was the latter who was originally intended to make the Australian excursion. Handsome, charming and popular, Prince George served his apprenticeship as good-will emissary under the expert tutelage of the Prince of Wales, who is now more concerned with good-will missions to the unemployed. These two traveled together in South America five years ago, and early this year Prince George (now 32 years old) made a successful solo tour of Africa. When he returned his father is said to have congratulated him on the skill with which he "bought golden opinions from all sorts of people." He was invested with a new order as reward for his services. He fully expected to do equally well or better in Australia. He is the only one of the King's sons to enter the Foreign Office—or any other peace service, as a matter of fact. But in April it was announced that Prince Henry, and not Prince George, was to make the Australian trip.

Many explanations have, of course, been offered in London, where it is a favorite indoor sport to explain anything faintly mysterious which emanates from Buckingham Palace. His Majesty's expressed reason for the change was that he felt that a second strenuous trip of this kind within the year would be too much for his youngest son. Prince George has, as a matter of fact, suffered from nervous illness at various times. But to all outward appearances the lively, debonair young man is in glowing health and perfectly capable of any amount of travel, however taxing. Besides, he would have had almost six months and a long sea voyage to recuperate from the African jaunt.

AUSTRALIAN newspapers have concluded that Prince Henry was anxious to make his first official visit to a British Dominion—thought that he, as well as his younger brother, should get some of the prestige of such missions. According to these (none too reliable) conjectures, Prince Henry went up to London from the country especially to request that he be assigned to this journey. Prince George, the Australian account continues, was extremely surprised to hear the revised orders. They say he is very sulky about the whole thing.

And in London other rumors have found their way into the press. Queen Mary is said to have resented the fact that Prince Henry, who, it seems, is her favorite son, has been getting less attention from the public than his younger brother. So she requested the substitution.

Possibly more cogent is the consideration that there was a difference of opinion in the royal family this spring. It had to do with the internal politics of the British Legion, the English association of war veterans. Prince George was scheduled to attend the Legion conference at Weston-Super-Mare, in Somerset. He refused because of reported controversy with the Legion, said he was unwilling to inject himself "into the reported discordant atmosphere of the conference." The Prince of Wales promised the Legion that he would try to get the affair patched up and later gave the Legion his blessing when the "discordant atmosphere" was cleared. But obviously the youngest Prince was having a fit of sulks. That happened late in May and the King's announcement had come at the end of April.

So the Right Honorable S. M. Bruce, High Commissioner in London, and the Right Honorable J. A. Lyons, Prime Minister of Australia, were informed that with their kind permission Prince Henry would make the visit to the Antipodes in place of Prince George. Naturally, they gave their kind permission.

The ramifications of such an announcement are likely to be pretty widespread and unpredictable. Tradesmen and manufacturers were already well along with their preparations for the royal visit. Advertisements and publicity programs which used Prince Henry's name or his portrait had to be scrapped, sometimes at an enormous cost. For example, a candy manufacturer who had almost completed arrangements for launching on the market a line of "Prince George Chocolates" and "Prince George Bon Bons," barely had time to cancel a venture in which he had invested $100,000. It seems the candies were to have been put up in fancy boxes which were intended to be used later as mementos of the Prince's visit. The maker canceled the orders for these boxes only a day before it would have been too late. He might have had to accept them and pay for them—or a breach of contract suit. Another candy manufacturer had to hire artists to paint a mustache on each lithographed portrait of Prince George on the cover of his boxes. The name of the younger Prince was covered by stickers marked "Prince Henry." He isn't sure they will work out very well, but relies on the Australian sense of humor to tide him over.

While there is a great deal of that sort of mix-up going on, the real discord in Australia is of another and more disconcerting order. It has to do with the hostesses who have been busy jockeying themselves into positions where they can make use of the royal visit as a means of fortifying themselves in society. Every kind of string—political, social and industrial—is being pulled in order to get the Prince for a week-end or a tea or a ball. And as for the younger women . . .

THERE is in Sydney a Miss Cheriton, whose position as head mistress of Doone School (a fashionable institution "for young girls of upper-class families") makes her the recognized arbiter of all matters of decorum in the social world of Australia. As soon as Miss Cheriton heard of the prospective descent into the Antipodes of a representative of royalty, she cabled to London for two well-known social butterflies capable of instructing the innocent girlhood of the Commonwealth in the tricky amenities of behavior in the Presence. And she got them, too. Toby Charlton, a popular man-about-town in the Mayfair section of London, with sufficient experience in royal garden parties and such solemnities, came hurrying to the bottom of the world "to teach Sydney girls to behave"—as a headline writer put it. If they wanted to know what to say on being presented, whether to curtsey, and, if so, how to get up again, Mr. Charlton could tell them, and did. Doone School has been inundated by a horde of young women who want to know these things and have flocked from every corner of the South Seas dominions to find out.

Meanwhile, the idea which emerged from Doone School has spread to other sections. Private classes in decorum have mushroomed everywhere, and it seems probable that whatever other things result from the Prince's visit, it will at least cause the islands to look with less favor on insular drawing room manners.

But if debutantes are learning manners, dowagers are unlearning them, editorial writers declare, in their scramble for a place on Prince Henry's entertainment docket. Only the mildest simper may be good taste for the young ladies who will meet Prince Henry, but it seems that anything—right down to inciting riots—is fair play for those who want to ask His Royal Highness up for dinner. Headlines of four-column width announce "The Real Reason Prince George Was Sidetracked," "Three-Cornered Fight to Have Henry Up for the Week-end," "Social Welterweights Battle for Roy-

(Concluded on Page 7.)

Prince Henry, during a polo match at Hurlingham Club, England.

A portrait of His Royal Highness, Prince Henry, Duke of Gloucester.

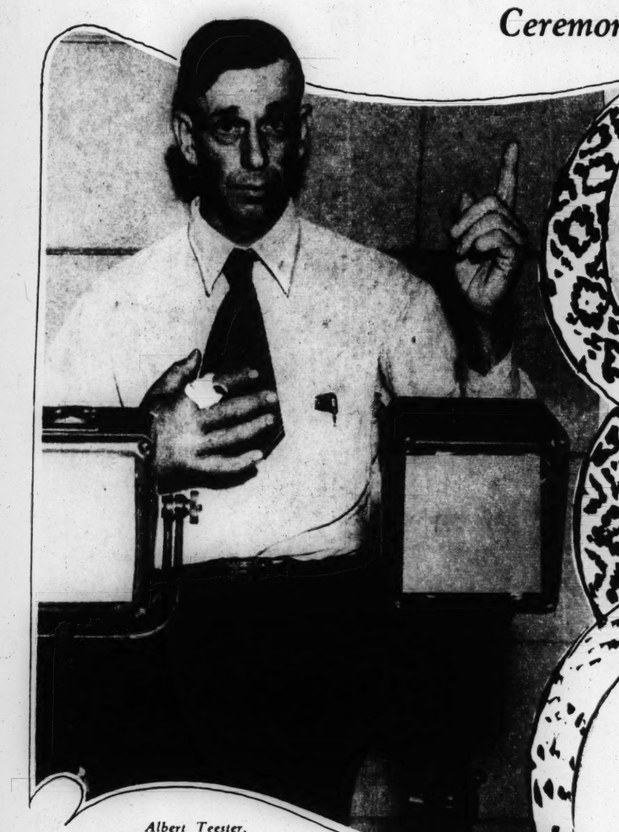
Cartoon in an Australian newspaper, illustrating the social snarl that Prince Henry is likely to find himself in when he is yanked to and fro by Australia's rival social sets.



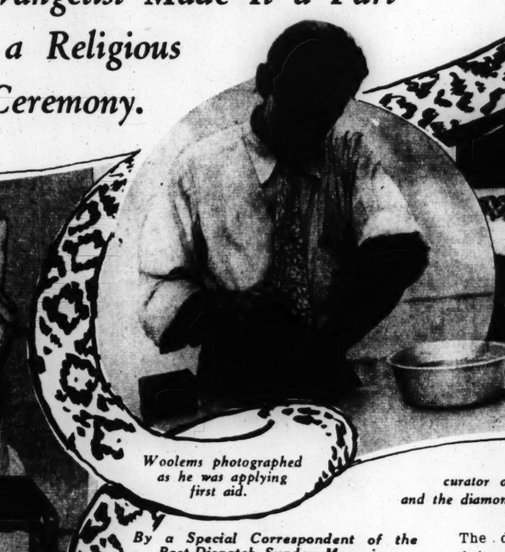
Cartoon in an Australian newspaper, suggesting the sort of party that Prince Henry should be taken to in order that he enjoy the "real Australia."

THEY LET THEMSELVES BE BITTEN by RATTLESNAKES

How the Curator of the San Antonio Reptile Garden Made a Public Demonstration in the Interest of Safety, While a North Carolina Evangelist Made It a Part of a Religious Ceremony.



Albert Teester, North Carolina evangelist, telling how faith cured him of his rattlesnake bite.



Woolems photographed as he was applying first aid.



Willis Woolems, curator of the San Antonio Reptile Garden, and the diamond-back rattler, photographed just before it struck.

By a Special Correspondent of the Post-Dispatch Sunday Magazine

SAN ANTONIO, Texas.

AND now Willis Woolems, curator of the San Antonio Municipal Reptile Garden, has allowed himself to be bitten by a rattlesnake, while hundreds held their breath.

Unlike the North Carolina mountain preacher, who spent a week in mortal agony after letting a rattlesnake bite him, Woolems did not say that "Jesus told him" to do it. Rather, Woolems explained, he meant to show the treatment of snake bite dictated by science and common sense. He expressed some concern that the fervid mountaineer's display might be followed by some neglect of snake bites, and that the neglect might be followed by death or, at least, by effects that might be felt and certainly would be remembered for the rest of one's life.

The demonstrations of evangelist and herpetologist were alike in that both were public as possible. The herpetologist put on his show in the park before a Sunday afternoon crowd of several hundred spectators. The evangelist, Albert Teester, self-ordained, allowed his rattler to bite him at Sunday services in his church, at Sylvia, North Carolina. There the similarity ceased.

Woolems, hardly changing expression, applied the orthodox first-aid treatment with practiced speed and deftness, and never suffered any effects more serious than a slight nausea.

Teester, it is related, ran from the pulpit screaming with pain and lay near death for a week in a mountain cabin, while his whole body swelled, his arm burst and his tongue was so thick he could not swallow. His wife died a few years ago, refusing medical care.

Woolems used a big diamond-back rattler, just caught on the Texas plains and fretful in its new quarters in the San Antonio park. It needed no rehearsal. On a table in full view, it kept its rattlers buzzing constantly so that they could be heard by the remotest spectators in the ring surrounding the snake pit. It drew back in full coil at once, and made plain its readiness to take on any of them, or, for that matter, the whole crowd in a body.

Deliberately, flicking it repeatedly with a handkerchief, Woolems roused it to blind fury. When it was ready to strike at anything whatever, he slowly reached toward it. As his hand passed the edge of the table, the reptile lunged two-thirds of its full length and struck.

Without evidence of fear or concern, Woolems shook off the snake, which had buried its fangs in the fleshy part of the hand. He held up his hand so spectators could see the marks, while assistants caught the snake and pried its mouth open to show the fangs.

LOSING no time, since his life depended on it—every Texan respects the diamond-back, and the rarity of fatalities from its bite is slim reassurance—Woolems flicked open a little first-aid kit and went rapidly to work. First, he fastened a rubber tourniquet around the wrist, to trap the venom in the hand. Second, he slashed the wound to let the blood flow. Third, he drew out the poison with a little suction pump. That was all.

And while he worked, he talked. The first-aid measures must be applied at once, he explained—certainly in 10 minutes, if possible, after the bite—so that the venom can be trapped and drawn out before it has spread through the system. When it has time to spread it can cause death, and Woolems said death of snake bite was not nearly so uncommon in the United States as might be supposed.

There was no part of the country without danger, he insisted. While snakes were seldom encountered in some regions, one was enough. And the universal use of automobiles, with the growing popularity of picnics and outdoor holidays, led pleasure seekers further afield and increased the likelihood of encountering poisonous snakes. Hence, he felt, every adult, and especially every school child, should be instructed in the first-aid treatment.

Above all, Woolems exhorted, put no faith in the popular fallacy that a rattlesnake always rattles before it strikes. Sometimes it doesn't even have rattles. And it never uses them from any chivalrous motive of giving an opponent a fair chance. If in some cases the rattles give warning, that is far from its quite unsportsmanlike intent.

WOOLEMS did not use serum. He put on his demonstration under controlled conditions, where he was fully able to prevent spread of the venom through the system. Since the circumstances are not so orderly in nature, most snake collectors feel more secure if they have the serum along, "just in case"—— Directions are packed with the serum to guide laymen until they can reach a physician. The serum is effective against all the other native "pit vipers"—that is, against all the poisonous snakes of this country except the coral snake of Florida.

While Woolems depended solely on first aid and other herpetologists lean as far toward serum treatment, some noted collectors, including R. Marlin Perkins of the St. Louis Zoo, prefer a combination of immediate first aid with serum as required. Perkins advises that the tourniquet be kept on for several hours, even if serum has been injected around the bite, and that it be loosened for about 10 seconds every 10 minutes in order not to leave the affected part wholly without blood supply. In that way, any venom not neutralized by the serum reaches the remainder of the body in minute amounts, which the natural defense can overcome.

The demonstration required minutes—one could almost say seconds—and Woolems emphasized that "every second counts." He was completely recovered in a few hours. And when it was all over, he said: "I did it to teach people how to keep from dying unnecessarily."



Key West, from a photograph made in 1925.

The Unusual Task Attempted by the Surviving Population of Key West, Florida.



Volunteers preparing to repair a sea wall in Key West.

TRYING to REVIVE a DEPOPULATED CITY

By a Special Correspondent of the Post-Dispatch Sunday Magazine

KEY WEST, Florida.

IN THIS quiet little coral island, where nature has been bountiful with beauty and a benign sub-tropical climate seems to promise a pleasant and easy existence, a desperate life-and-death struggle is under way. It is being waged between the forces of economic depression and the citizens of this town, supported by governmental agencies. The life at stake is that of Key West, southernmost city of the United States. The issue is whether this once thriving city shall continue to dwindle away until it becomes an abandoned cluster of ghostly ruins or shall be revived, rejuvenated into new growth and prosperity. The effort that is being made to achieve the latter result is of a unique sort.

Key West has taken a terrific economic beating in recent years. Once a thriving city of 35,000, it has lost three-fourths of its population and of the remaining residents, 80 per cent are on Federal relief rolls. Unless the decline is checked the town seems destined for extinction.

In its prosperous days Key West had a cigar industry which gave employment to some 10,000 persons. It had a large naval base, the district coast guard headquarters and a garrison for its large army fort, all of which directly and indirectly gave work to many civilians and gave the city an importance which was reflected in its commerce.

These supports of business life are gone now. The cigar factories have moved to Tampa. On the tiny island they found insufficient room for expansion, and were also handicapped by lack of adequate local water supply, for since there are no wells on the key, it must depend for water on rainfall and shipments from the mainland.

The military and naval establishments have been withdrawn because the island is no longer important as a coaling point for naval vessels.

NOW that most United States war vessels burn oil and have a great cruising radius, it is not necessary for them to put in at Key West and replenish their fuel supply. And this, of course, makes it unnecessary for a strong defensive system to be maintained there.

Additional crushing blows to the commercial life of the island were administered a few weeks ago when two transportation lines sought permission from the Interstate Commerce Commission to abandon their Key West services. The Florida East Coast Railroad asked to discontinue trains between the mainland and the island over its famous ocean railway—a line which crosses the expanse of water on trestles and is in places out of sight of land. And the P. & O. Steamship Company sought leave to move its seatrain terminal from Key West to Miami. As the only highway route to the mainland entails a four-hour ferry ride, abandonment of these services would be little short of annihilating to commerce between the two places.

Even before these late developments, however, the economic situation in Key West had become so critical that the City Council and the County Council of Monroe County declared an emergency and appealed to the State of Florida and the Federal Government to assume the burden of its problem. Representatives of various state departments visited the city, and Governor Dave Sholtz accepted for the State the responsibility of trying to save the city. Officials of the city and county yielded to the State and Federal governments the authority to administer the affairs of Key West until it is able to take care of itself.

Out of this move came a plan for rescuing the city by a drastic reconstruction of its economic life—by changing it from a commercial city into a tourist resort, to be called "The American Bermuda."

Bringing about such a transformation is an enterprise of considerable magnitude, involving a vast amount of labor. But Key West citizens have undertaken the job with enthusiasm.

IN RESPONSE to the call of Julius F. Stone Jr., Florida Emergency Relief Administrator, 4000 of them between the ages of 18 and 65, representing 95 per cent of all the town's available labor, have offered their services for work on behalf of the city. Most of them are recipients of Federal relief. But the volunteers for the work corps include people in various stations of life—doctors, lawyers, merchants, seamen, even Sisters of Mercy.

The average volunteer has agreed to serve at least 25 hours a week on any project directed by the Relief Administration, so that thus far a total of 3,744,000 hours of labor has been pledged to the task of reconstruction.

Abandoned homes will be redecorated and made habitable. Hotels which for years have been silent and dark, steadily deteriorating, will be put in sound condition and made spick and span. Streets, long neglected, will be repaired. Lawns, parks, public buildings will be put in order. The city, in short, like a girl out to catch a beau, will make itself as attractive and alluring as possible. Key West is definitely setting its cap for the tourist trade.

It is the theory of those back of the plan that Key West already has a good start toward its goal because of its natural advantages. They cite its pleasant climate, its graceful palms, the fragrance of its jasmine and oleander, its good harbor and the romantic splendor of the blue waters of the Gulf of Mexico that wash its coral shore. Its geographic situation, 90 miles from Havana and 125 miles southwest of Miami, makes it easily accessible to traveling Americans. It is believed, too, that its historical associations can be invoked to advantage, particularly the fact of its being in a region which once was a haunt of pirate crews.

The Desolate Fadeout of the 'Wickedest Woman in London'

Once the Premiere Danseuse of the Russian Ballet, Dolores Later Became the Most Famous Model of Her Time and the Ruin of Many Men.

By a Special Correspondent of the Post-Dispatch Sunday Magazine

LONDON.

DOLORES, most famous model of modern times and "wickedest woman in London" by her own gay boast, died of cancer the other day in a London hospital, alone, penniless and forgotten. With startling precision she embodied in life the mythical vampire, "a lovely peril" and "a flashing desolation." Though they knew that behind her kisses lay a touch of shame and death, famous and titled men fought for the reward of ruin at her warm, acquisitive hands.

Once she was the premiere danseuse of the Russian Imperial Ballet. She was immortalized in stone by Jacob Epstein. She won the favor of royalty. She drove many men to bankruptcy, one to insanity, three to suicide.

And then, sure and fateful as Greek tragedy, age and disease and the shame of her own deeds caught up with her, robbed her of all the ghoulish loot she had taken with soft laughter on her lips. She was hounded by Scotland Yard. She was barred from the studios. She shivered in a London attic, and later, in the public parks, slept on a bench. A little while before she entered the hospital, she begged for the opportunity to show herself for penniless as the "fasting woman."

Her origin is one of the mysteries of London. Mysterious, too, is the marital career of this enigmatic creature, though report has it that she was wedded four times, and that each of her unions ended disastrously. In her latter days she was best known as Norine Lattimore, wife of George Lattimore, an American Negro employed by a film concern. From him she has long been estranged. It was this marriage that brought her under the eyes of Scotland Yard, the officials of which made life miserable for her through their insistence that she register as an alien every time she changed her domicile in Great Britain. Her listing was that of an American by marriage.

It was shortly after the turn of the century that she first flashed across the horizon of the London amusement world as a dancer. She was about 15 years old. She had hair of dark golden brown, regular features, fair skin and beguiling eyes. There was tenderness in her eyes and age-old pity in her mouth, but, the world was to learn, none in her heart. Full-blown, lissome and "with the airs and carriage of a Duchess," she attracted attention wherever she went.

According to gossip, she was the daughter of the Vicomtesse de Fournier. Her mother, by this account, was the daughter of Count Fournier, a General in the French Army, and she had been disinherited for having entered a mesalliance. The father of Dolores was said to be a strolling minstrel of the provincial music halls, though not a few maintained that he was nothing but an hostler of an East End stable.

Even in her teens the girl had a neighborhood reputation as a dancer, and thus it was decided that she should enter the ballet. She was sent to Tiller's Dancing Academy, and began an arduous course of training for her future career.

ONE day a much-jeweled, ornately gowned woman swept into the academy and began talking to everybody at once in voluble, broken English. Suddenly she seized hold of the hands of the child who was to become famous as Dolores, and said:

"You should not be a dancer, my girl, but an actress! It is Gabys Deslys that tells you so."

The girl resolved to follow the advice of the Franco-Hungarian music hall favorite and succeeded in getting a small part in an extravaganza called "Alice in Wonderland." One evening in this production she heard that King Edward VII had just won the Derby.

Timidity was not one of her failings, and, seized with a daring inspiration, she sat down and wrote a letter to King Edward asking him if she might be allowed to wear his racing colors on the stage.

To her intense surprise, not to say anything of the mystification of London, she received a reply a few days later granting her permission. An evening or two later the beautiful girl precipitated one of the liveliest sensations in the history of the British capital. She appeared in "Alice in Wonderland" garbed as a jockey in a royal blue tunic, with scarlet sleeves, white breeches and a black satin cap trimmed with gold braid. It is the only time anyone appeared on an English stage in the royal racing colors.

While King Edward declined to interfere with the costume, the Royal Jockey Club took summary action. Not even the monarch himself had the right to let any other than his own jockey wear the royal colors.

But the publicity proved quite helpful to the beautiful English girl, who now began to regale her admirers with strange and fanciful tales of blue-blooded ancestors. She was clever enough not to let London know that she was a product of its teeming and poverty-cursed East End, and her parents were shrewd enough to keep out of the limelight.

Though her role in "Alice in Wonderland" was a minor one, she attracted the attention of the director of the Imperial Russian Ballet, which was appearing in the West End. She was asked to join the ballet, though she was, as yet, untrained.

Through hard work, she was soon acclaimed as a finished dancer, and eventually she appeared at Brussels as premiere danseuse. At last she was on the road to fame. The most illustrious men of the Continent, even Emperors, were to worship at the shrine of her beauty.

As prima ballerina at the Opera in Paris, the Theater de la Monnaie in Brussels and La Scala at Milan, she was greeted with orchids and roses, jewels and furs. In Berlin Kaiser Wilhelm summoned her to the royal box.

"I wonder if your little hands could carry this heavy box," he said, and he gave her a beautiful gold powder-casket.

When she returned to England she was a social celebrity—she had been recognized by German royalty. Friends, fine clothes, dazzling jewels, "influence"—all were hers. Her admirers were willing to be scorched, so long as it was she who lit the torch.

Her tour of the provinces was like the triumphal march of some mighty queen. Men with ancient titles, playboys of Mayfair, distinguished leaders of the professions, politics and industry, followed in her wake. An Earl begged her to become his wife. She declined the offer of marriage, but accepted his gifts and laughed when he was posted as a bankrupt.

England was beginning to whisper that she was made to ensnare, and never would herself be trammeled in matrimony, when she created a great sensation by eloping with an Egyptian illusionist.

HE DESERTED her. Calamity was now to dog her every move. That year her mother died.

She married a wealthy London haberdasher, but the clash of temperaments parted them after very few weeks.

In 1914 the troops of the Kaiser, the Russian Czar and the Austrian Emperor began to move across forbidden frontiers, and Europe was in the throes of a mighty conflict. To France journeyed Dolores. There she ran a cinema for the British troops until the armistice.

On her return to London, the prima ballerina of the Imperial Russian Ballet had been forgotten. In the awful cataclysm the great organization itself had gone under. But Dolores was still a beautiful woman. Men whose names were well known in society and art began again to buzz about her.

One day while she sat in the Cafe Royal, debating whether she would continue her work as a model or attempt a return to the stage, Jacob Epstein, the world-famous sculptor, came in. At the time Dolores was under contract to many well-known artists, including Augustus John and Jacob Kramer. She was unwilling to accept any more engagements to pose. She heard the stage calling her. She thrilled to the plaudits of a London audience.

It was a pleasing reverie, but Epstein, the Titan of the British art world, said he wanted her for a model. In an instant her dreams of theatrical fame had fled, for to serve the London sculptor would, indeed, make her name known throughout the world.

Epstein was so enthusiastic about her possibilities as a model that it was not long before he insisted that she come to live in his home. He wanted a perpetual source of inspiration.

The one-time prima ballerina settled down to a life of endless travail. Epstein at work spares neither himself nor those around him.

Terrific were the demands made on the model.

And under the eye of the sculptor she always had an uncanny feeling that he was transmuting her very soul into the stone under his chisel, and that never again would it be her own.

In 1923 the art world was thrilled when Epstein placed on exhibition "A Bust of Dolores." The very boldness

(Concluded on Page 7.)



Dolores.

"Her tour of the provinces was like the triumphal march of some mighty queen"



Left to right: Mrs. Jacob Epstein, Dolores, Jacob Epstein, the sculptor, and his daughter, Peggy Jean.



Jacob Epstein and one of his works.

LOVE ON LOCATION



By
NARD JONES

PRESTON, population 476, elevation 2158 feet, was extremely excited. Not mildly excited, as when the railroad had widened the arc of a nearby curve, to include the town in its timetable. Not moderately, as when Creston was nearly chosen as the site for a new normal school, but wholly and definitely excited.

For Hollywood had come to Creston. Straight out of the glamorous cinema city, a party of six actors, one actress, a director, a script girl and a whole parcel of sound technicians, had arrived to film scenes for "Love in the Wheat." The errors of movie executives have been made the theme of many a song and story—but in this instance the executives were eminently correct. There was no better locale in which to film a wheat harvest and, with suitable modesty, Creston County was aware of this.

Accepting the compliment in hospitable fashion, a number of Creston citizens had rented Memorial Hall and held a party for the Hollywood visitors. They assumed that the languages of food, drink and modern dance music are universal, and so provided all three. It was never quite clear whether Mr. Pursley, the director, was invited to make a speech, or whether he insisted on it. But, in either event, he made one.

Seated close in a corner of the hall, Logan Digby and Ann Creswell listened with interest to Mr. Pursley. They did not think of the harvest as either exciting or spectacular. This may have been due to lack of dramatic instinct. Perhaps it was because they had been born and raised in Creston County. Possibly it was but a temporary lapse of appreciation, growing from the fact they were in love. Spectacular and exciting! thought Logan Digby in dry mockery.

BUT Mr. Pursley appeared to believe it was more than both. The big combine threshers, moving in stately but noisy fashion through the wheat, were, he pointed out, nothing less than epic.

"This," he said, waving his arms in a gesture calculated to embrace all that he had seen in Creston County thus far, "is epic. Colossal. It is gripping and primary. And this picture we are making, 'Love in the Wheat,' will immortalize you people and your tasks."

At the thought of being immortalized the crowd stirred uneasily. "He talks," whispered Logan Digby, "like the ads for The Bijou Theater." Ann said, "Hush, Logan. I think he's interesting."

"Tomorrow," went on Mr. Pursley, "we will begin filming a few background scenes. By the end of the week we will require the co-operation of some kind rancher in order to take scenes of harvesting operations for the picture. I hope to be able to announce the location tonight, and you will all be invited to watch. In fact, there'll be a chance for some of you to take part and later see yourself on the screen."

There was a murmur. Mr. Pursley held up his hand. "And now I want to introduce you to the little lady who is star of this production. She takes the role of the farm wife, Julie. I present . . . Miss Elissa Montez."

Svelte, fragile, unutterably sure, Miss Montez arose and smiled graciously. "I can't tell you how happy I am to be here, how happy this party has made me . . ."

"She doesn't look like a farm wife," said Logan. Ann noticed that he was just a bit breathless. "Oh, I don't know," she whispered. "If she changed that dress for a Mother Hubbard and stood over a stove I think she'd make it."

But Logan scarcely heard her. "She's certainly a peach."

"Maybe," Ann said, "you'll get to dance with her."

Logan did. He danced with Miss Montez three times, but the first didn't count, for he was so nervous he hardly knew what was happening.

He danced in silence, wondering if he should say something; and when he did manage to say something he wondered if perhaps he should dance in silence. But at last his good sense gripped him, and he blurted out: "I'm as nervous as a cat, Miss Montez. And I don't know why I should be. After all, you're just a pretty young woman, aren't you?"

Elissa laughed deliciously. She answered lazily, modulating: "Yes . . . just a woman, after all, Mr. Digby. You are nice to say I am a pretty one."

She found it more than pleasant to be dancing with this young farmer. He was a type she hadn't encountered. Big men, yes, and men with a deep tan like Digby's. But nobody with the same things beneath the tan.

He had come with the little dark girl who was dancing now with Pursley. Engaged probably. Destined to marry and have children and raise wheat in this dull and stuffy country. Miss Montez was faintly amused, not because she was either genuinely sophisticated or wholly intelligent, but because she had learned to be amused by sincerity, just as she had learned to speak correctly for the microphone.

With a smile she remembered Papa Jannsen's warning as she left Hollywood. "This time on location behave yourself, Elissa. The last time you were a very bad girl and got into the newspapers. You think it makes no difference in these villages, but news about a star travels fast."

She remembered Papa Jannsen's fat forefinger, wagging at her. "No liquor, Elissa. No speeding in automobiles. No fooling with fellahs who maybe don't see a movie actress every day and so don't know nothing yet."

PAPA Jannsen was a monkey. Ye gods! how amuse one's self in this place for two weeks if not—well, if not with this tall young farmer who trembled when he danced with her, and then blurted out that she was a pretty woman?

"I suppose," she asked, "you own a big ranch, Mr. Digby?"

"Well . . ." Logan's voice held a note of pride. "I've got quite a place. Some say it's the best wheat land around."

"And you will be harvesting soon?"

"We pull into the north quarter tomorrow."

"Why don't you let Mr. Pursley take his scenes there, on your ranch?"

"Why—why, yes, I'd be glad to."

"Good, then!" She stopped dancing, took Logan by the hand and dragged him to where Ann Creswell was watching Mr. Pursley alternately talk and drink punch, which somehow had been generously spiked. "Oh, Mr. Pursley," cried the actress. "Mr. Digby will let us shoot on his ranch. It's the biggest in the State."

Blushing before Ann's direct gaze, Logan had no chance to protest the exaggeration. The director slapped him on the shoulder, heartily. "Mighty grand of you, Digby. Mighty grand. I'll need your advice on the technical stuff, too."

On the way home Ann Creswell was ominously silent, making Logan recall uneasily that he had paid much more attention to Miss Montez than to her. Turning from the wheel, he said: "Have a good time?"

"Yes, Logan. Of course, I don't need to ask about you."

"What do you mean?"

"I suppose," she asked, "you own a big ranch, Mr. Digby?"

"I mean you had a perfectly lovely time—with Elissa Montez."

"Good heavens, Ann. You're not jealous of"——

Ann flared. "Jealous? Jealous of a painted monkey like that?"

"Well, I only thought"——

"You thought if you let them take pictures on your ranch you'd get to see her oftener. Perhaps you can save her from falling off a combine, or maybe she'll let you empty the dust out of her shoes. I'd like to see her walking across a stubble field. I'd just like to see her."

"Then," said Logan, in a huff, "come out to the ranch next Thursday."

The remaining mile to the Creswell place was covered in silence, and at the gate Ann got out without a word—giving the sedan door a husky slam as she did so.

But nevertheless Ann was among the crowds at the Digby ranch that next Thursday. "Not," she told herself, "that I care. But I just want to see how movies are made."

It would be difficult to explain how any harvesting, outside of that on Digby's ranch, was accomplished in Creston that week. Apparently everybody within a radius of 30 miles had driven there to watch. They crowded along the fence line, keeping a respectful distance from the sound technicians with their miles of wire and their strange-looking boxes—and their frequent signals for silence with a capital "S" and an exclamation point.

Pushing through the curious onlookers, Ann saw two cameras trained on Logan's combine and its string of mules and horses. Mr. Pursley was studying them with obvious care. Not far away was Elissa Montez, relaxed in a canvas chair which had her name lettered across its back. She was, Ann saw, smoking a cigarette.

Nobody but a fool would smoke a cigarette in a wheat field in July, and Ann had half a mind to tell the actress so. She wondered why Logan hadn't warned her. But he'd probably let his wheat burn rather than deprive Miss Montez of her pleasure. And if he saw Ann Creswell in the crowd he gave no sign of it.

"Mr. Digby!" the director yelled. "Mr. Digby, are you always the driver on your machine?"

A long, gaunt rancher spat over the fence meditatively. "They call 'em 'skinners,'" he advised.

Mr. Pursely turned to the bobbed-haired script girl. "Make," he said, "a note of that, Miss Ferris. . . . No, don't make a note of it, either. We can't call him a 'skinner' in the dialogue because outside the wheat country they wouldn't get it."

He returned his attention to Digby. "What I was going to say is, you don't seem to have enough trouble driving all those horses. There are a lot of horses there, and I want you to show the strain—the drama."

"It's no strain, though," said Logan from his perch. "It's easy."

"ALL right." Mr. Pursley sighed with resignation and for lost drama. "Now I want the machine to come up the field to the fence line here. Then Miss Montez will run out and wave her arms, and the thresher will stop. You see, she's just shot her husband at the house and she's running out to get help from the men."

"I'll have to make a round over the field," Logan told him. "Can't circle this outfit so close to the cameras."

"Okay." Mr. Pursley slumped in his chair and mopped his forehead.

As the noise of the machine's revolving threshing-heads grew fainter Ann Creswell turned to find Mrs. Henry Prendergast beside her. "Well," said the meddlesome old lady, nodding her head brightly, "Logan's quite an actor, ain't he?"

"Yes, indeed, Mrs. Prendergast."

"Mr. Pursley and some of them are staying at my place, you know, while they're takin' pictures out here," Mrs. Prendergast went on. "I heard 'em say that Logan photographs real well, and that Miss Montez wants him to go to Hollywood and try out to be her leading man."

"Is that so?" said Ann, feeling weak as water. "Is Miss Montez staying at your place, too?"

"Her? Indeed not! She's staying at the Digby's, if you please. Her and that girl with the eyeshade out there. I wonder what Logan's mother cooks for 'em?"

"It's absurd to think Logan would leave his ranch for a crazy thing like going into the movies," replied Ann stoutly.

"MAYBE you know him better than I do. But if you figure to marry him you better keep your eye peeled. He's been comin' by my place o' nights, takin' her for rides."

"What makes you think," said Ann icily, "that I figure to marry him?"

The noise of the threshing heads grew strong again, and through tear-dimmed eyes Ann saw the big machine being drawn up the field. Mr. Pursley sprang from his chair and braced himself. Then he turned and waved a hand toward Miss Montez.

At this signal the actress rushed into range of the cameras, waving her arms at the moving combine. She stood directly in the path of the horses, but quite evidently she misjudged the time necessary to stop 27 mules and geldings. Logan Digby stood up and pulled at the lines with the strength of his arms and the weight of his body, while the girl stumbled back. Then, just as the animals stopped, she slumped to the ground.

Ann saw Logan leap down even without wrapping the line around the seatpost, saw him pick up the actress and carry her to her chair. She saw, too, that Miss Montez was not so unconscious she couldn't grasp Logan around the neck with one graceful arm.

Ann had enough. She turned and fought her way through the crowd. She rushed to her tiny roadster, climbed in—and there on the seat beside her was the script girl, calmly enjoying a smoke!

"Sorry, sister. Did you want to use the buggy?"

"Why, I"——

"I knew she was going to pull a faint." The cigarette waved cynically toward the field. "As soon as I saw that big, handsome farmer lad I knew she'd do it. It'll be at least an hour before she 'gathers her nerves' as she calls it."

"Do you think—that is, will Mr. Digby go to Hollywood?"

The girl shrugged. "How do I know? He's a looker, and maybe he could be taught to act. Especially if Montez puts up a yell for him to be her leading man."

THE girl turned to Ann with a quizzical smile. "You interested?"

"In what Logan Digby does? I should say not!"

The girl nodded. "Of course not." She gazed at Ann thoughtfully. "You're a sweet type yourself, sister. Why don't you have Pursley give you a test while we're here? Papa Jannsen likes to see tests from the sticks. He's nuts about finding talent under bushels or something. Why don't you?"

"I couldn't. I wouldn't want to. Not if—if"——

The script girl patted Ann's knee. "I get it. You're wise not to want to. Wouldn't it surprise the boy friend, though, if you made it?" She got out of the car and stood beside it, looking at Ann.

"Don't lose any sleep over this thing, sister. Papa Jannsen told me to keep an eye on Montez's funny business this trip. I've got an idea it'll come out all right. Only if anybody asks you a funny question, just answer it 'yes.'"

With that she started across the road. Puzzled, Ann started the car down the dusty highway. "If anybody asks you a funny question, just answer it 'yes.'" What had the girl meant by that? Hollywood jargon, Ann supposed, meaning nothing in particular. They talked a language of their own.

Her thoughts flashed back to Mrs. Prendergast's revelation. So Logan had invited Miss Montez to stay at his own house! She supposed it was decided between them about Logan's new career. Angrily, Ann pressed her foot against the accelerator.

NEXT day the news was all over Creston County that Logan Digby wasn't going to be a farmer any more. He was going to be a movie actor, and possibly marry this Elissa.

A week passed before the picture outfit was ready to go south again. Ann did not see Logan, or hear from him. And she told herself angrily that she would not go down to see them leave. She stayed at home.

Suddenly she could not believe her eyes. A car—a very familiar car—careened up to the gate and stopped with screeching brakes. Logan propelled himself from it, and in little more than three seconds had thrust himself into the hallway without so much as a knock.

"You can't do it," he said, grabbing her by the shoulders. "Do you hear me?"

"Can't—do—what?"

He relinquished his grasp. "Oh, so you intend to be crafty about it, do you? Well, you needn't try. I know all about it." He fished in his pocket and brought out a rectangle of yellow paper. "What about this? Miss Ferris, the script girl, gave it to me."

Bewildered, Ann took the proffered telegram. It said:

"Have just seen screen tests of Ann Creswell. Looks like a sure winner. Urge you bring her here and will have contract ready. Irving Jannsen, Acme Pictures Corp."

"Screen tests?" faltered Ann. "I didn't"—— She stopped, remembering the admonition of the script girl, that day in the car.

"Well . . ." She brought her words out slowly. "If you can decide to go to Hollywood, I don't see"——

Logan grabbed her by the shoulders again. "Neither of us is going. We belong here—together. Maybe I will be a little goofy for a while, but I'm not goofy now. We stay here where we belong, and we get married. Today. Do you hear me?"

"Yes," said Ann weakly. "I h-hear you. But p-p-please stop shaking me, Logan. It's no way to treat a girl you're going to m-m-marry."

(Copyright, for the Post-Dispatch.)

Making the 'Police' Dog a Federal Prison Guard

German Shepherds Have Proved Their Merits at Four Government Institutions.

By a Special Correspondent of the Post-Dispatch Sunday Magazine

WASHINGTON, D. C.

THE Bureau of Prisons of the United States is conducting an experiment in the use of German shepherd, commonly called "police," dogs to patrol prisons and prevent the escape of prisoners. Two groups of dogs have already been purchased for the work, and it is planned to train a third group later this year.

The dogs purchased by the bureau were trained at the Fortunate Fields Kennels near Morristown, N. J., where the "seeing eye dogs," taught to lead the blind, are trained for their work.

Sanford Bates, Director of the Bureau of Prisons, explained that he was using dogs in Federal prison work because of their success in prisons in New York and Pennsylvania. He said they had been particularly successful at the Greateford prison in Pennsylvania and that guards there praised the dogs' faithfulness and perseverance at risk to themselves. The dogs used at Fortunate Fields are imported from Switzerland.



Some of the dogs now in Government service and their trainers.

Intensive training of the dogs begins when they are about a year and a half old, and after several months of such instruction they are ready for a final month of training with the person or persons with whom they are to work. Each of the dogs trained for the Bureau of Prisons was taught to work with two guards.

Bates described the "graduation exercises" held when the second group of dogs completed their training course in June. He said the dogs were taught to mind nobody except the guards with whom they were trained. To try out their obedience he held out meat in front of their noses, but they refused to eat it.

In another test they proved able to go over a seven-foot wall, which is not unusual, for German shepherds sometimes jump higher than ten feet. Further to test their ability, two men dressed as prisoners jumped over a wall and started running in opposite directions. A dog and the guard with it had to catch both men. The dog ran after one, caught him and held him until the guard got to him and then pursued and caught the other fugitive.

Bates cited this as an example of the occasions when a man and a dog can work more effectively than two men. He said another advantage of using the dogs was their ability to hear and smell better than men. He asserted that a dog on patrol at night might smell or hear an escaping prisoner when a guard would be unaware of his movements.

The prison director said that the dogs are not vicious. They are trained to run after a prisoner, to pull him down to the ground and then to release their grip. If he does not get up or try to get away they will let him alone. But if he gets up they are trained to pull him to the ground again.

Bates pointed out that the dogs are not primarily used for trailing, although they do that excellently.

He declared that they have never attacked any person without provocation and that there have been no untoward results from their use.

Training of the first group, consisting of six dogs, was completed in January. Two of them were sent to the Federal Industrial Reformatory at Chillicothe, Ohio; two to the new Federal penitentiary at Lewisburg, Pennsylvania, and the remaining two to the Southwestern Reformatory at El Reno, Oklahoma. All six turned out well and have performed their duties in a thoroughly satisfactory manner.

THE eight dogs which "graduated" in June were shipped to the Federal prison at McNeil Island, California. Two died of distemper; four were sick or did not respond to further training; while two were able to do the work expected of them.

Bates attributes that result to the prevalence of distemper in that section and the effect of the change in climate on the dogs.

The result of the first six months of the Bureau of Prisons' experience with police dogs, Director Bates said, showed a saving in money—an important argument for their use. He pointed out that the dogs cost $350 each, while the salary of a guard is $1680 a year.

The average length of usefulness of the dog is from six to eight years, it is estimated.

The Fadeout of the 'Wickedest Woman in London'

(Continued from Page 5.)

of the creation started tongues wagging. It even became a question as to whether the model was making the sculptor famous or the sculptor making the model famous. Henceforth, the world was to know the model as Dolores.

For seven years the association between Epstein and Dolores continued. The wine of success went to the head of the beautiful woman. She was dizzy from her triumphs, and soon began to regard herself as a Circe whose every whim should be gratified. About the studios of Chelsea, London's art colony, her escapades were now attracting the attention of Scotland Yard. Every now and then there would be a suicide, a bankruptcy or an embezzlement, and the name of the unhappy victim would be linked with that of Dolores.

She had a way of making a laughing stock of admirers when she was tired of them or had pumped them dry. One day an Indian Prince, who had always been a popular figure in England, implored her to accompany him to the theater. The occasion was a command performance, which their majesties, King George and Queen Mary, would attend.

She refused at first, then flushed and said: "Very well, provided you will walk down Regent street with me in your robes of state at 3 this afternoon."

SHE appeared, the night before, at an artists' ball attired as a gypsy. She dressed again in these rags, seized a tambourine and met the potentate. What the Maharajah's feelings were as he walked down the great shopping thoroughfare with London's most notorious woman probably no one will ever know. And then her part of the bargain was unfulfilled. Scotland Yard intervened and saw to it that Dolores did not attend the command performance. Dolores explained that she was weary of him and resorted to public humiliation to be rid of him.

The attentions of another visitor had a more ghastly finish. A well-known journalist, one of the ablest political correspondents of his day, became infatuated with her to such an extent that his work suffered. Often, out of sheer pity—a trait few people suspected in her any more—the beautiful model would sit in the lobby of the House of Commons until sooner or later, so that he would carry on with his job. Finally his love turned to frenzy, and now he is in a lunatic asylum.

Even Dolores was driven to speculate on the fatal nature of her attraction for men. She wrote:

"I have now arrived at the definite conclusion that my lure is part of a survival from the unspeaking past which I am occasionally permitted to glimpse; and I know that my reincarnations will include this old-time aspect. What was I in those days of splendor? Was I Venus, or did I, who have never yet found the ideal love, only embody the torturing desires and rapturous fulfillment of passions? I know not."

But whether she was Venus or all the furies, the scandals in which her name was now constantly linked had the inevitable result. First, she broke with Epstein, and it was not long before she found it difficult to obtain work.

Then came a day when London reeled in horror before the woman's callousness and cruelty. It was the Atkinson affair.

A YOUTHFUL British painter, Frederick Atkinson, well on the way to fame, fell in love with the siren of the studios, despite the fact that she was quite a few years older than he. She stripped the lad bare of all possessions, then cast him aside.

In a frenzy of despair, the young painter begged Dolores for one final interview. She agreed to visit his studio in Chelsea one afternoon at 5 o'clock. All afternoon and into the evening, he anxiously awaited her coming, for she had promised. But she failed to keep the appointment. There was more life at the Cafe Royal than in trysting with a love-maddened boy. Anyhow, there was nothing more to be had from young Atkinson.

Sipping her champagne at the Cafe Royal with another admirer, she was roused by the shouts of the newsboys—"Another Dolores suicide!" Atkinson had been found gassed in his studio after an overdose of a sleeping draught.

Dolores at the inquest testified that she had not gone to his studio because she feared he had made up his mind to kill her.

"I am the wickedest woman in London," she laughed as she left the Coroner's court. There was no dissent.

Atkinson left this note:

O child of pain,
Dolores,
Thy fatal star doth beckon on to doom;
Smile thou not, for tears are all thy store
And sadness is thy treasure evermore.
Seek not thou for happiness;
For in the book of time,
Stained with the tears of blood and martyred souls,
Is set a seal,
And on it fixed thy name,
Dolores.

London had tired of her. The Atkinson suicide roused the fury of the decent and law-abiding men and women of England. There was a hue and cry for the cleansing of the "cesspool" in Chelsea. The "fatal woman" must no longer be tolerated in Bohemia.

But Dolores was to have still another affair, this time with Philip Yale Drew, an American actor, hailing originally from Marshfield Hills, Massachusetts. These two crossed each other's path when Drew came under the eye of Scotland Yard as possibly having some knowledge of the slaying of Alfred Oliver, a tobacconist of Reading, England.

Although Drew was completely cleared by a Coroner's jury of having any connection whatsoever with the crime, the "cat and mouse" game to which he had been subjected by the Yard left him a broken man.

Drew and the model sought to be married, despite the fact that Dolores was still the legal mate of her fourth husband, an American. The Massachusetts man was so persistent in his demands for the ceremony to be performed that he was threatened with arrest. He next clashed with the police over the orders issued to Dolores that she report herself as an alien, since she had forfeited her British citizenship through marriage to the American, Lattimore. Drew was told by the authorities to cease advising Dolores as to her citizenship, unless he wished to go to jail for a violation of the Defense of the Realm Act.

Fate was now to deal the cards from a new deck for Dolores.

She was to starve among the down-and-outs of London. She was to pass night after night on the Embankment with the homeless and the hunted of the metropolis.

In a London attic, cold, hungry and forgotten, living upon the charity of her slum neighbors, she was found, on the very day that the newspapers were acclaiming the sale of "A Bust of Dolores," at Sotheby's, for a fortune. Only 10 years before she had led the luxurious life of the world's greatest and highest-paid model. Now hunger drove her to sit on exhibition in a "dime museum" in Tottenham Court road.

IN THAT London thoroughfare she sat in the very barrel in which the unfrocked Rector of Stifkey had once been on public view. The scum and dregs of humanity came to gaze, to jeer and ridicule, while not a few came to appraise the creature whose kisses were once sought by the great.

Four cents was the fee.

Outside of the museum hung a poster, "Dolores, Epstein's Famous Model." Epstein, in a towering rage, called and demanded that his name be omitted from all advertising in connection with the woman.

"Dolores is not my model," he cried. "Your advertisement is misleading, and I demand that it be changed."

And the name "Epstein" was withdrawn. In a few days it was restored with the word "late"—"Epstein's Late Model."

Death was beckoning. She had no fears, for during her last years life had been a series of torments by disease.

So Dolores, who enjoyed the adoration and mad woolngs of many men, died the other day, alone and forgotten, in a London hospital. Before she died she turned to her nurse and said:

"Tell my friends, who have shared my joys and sorrows, not to mourn for me—for I am immortalized in art."

The Social Row Over Prince Henry's Visit

(Continued from Page 3.)

al Belt." Behind all this smoke burns the feud.

In the State of Queensland, where the Prince will spend his first week-end, lives the family of Scott McLeod, which is socially prominent in that part of the world. When it was announced that Prince Henry would favor this family by accepting its hospitality during the first Saturday-to-Monday of his Australian sojourn, war was declared by two rival families, the Bells and the Collinses. The State Government of Queensland favored the McLeods and announced in veiled terms to the Prime Minister that if he decided to change his mind about sending His Royal Highness to their house at Terrica Station, the act would be interpreted by them as political suicide.

So the two rival families had to concentrate their attentions on the struggle for the second week-end.

According to latest reports no solution has yet been arrived at. Their political affiliations make it seem likely that the Collinses will win out, but the Bells are exerting pressure to induce the Aldermen to back them up in their requests.

Newspaper accounts say that the feud which has raged between the Bells and the Collinses for many years might conceivably lead to violence on the part of the supporters of these modern Montagues and Capulets before it is over. Thus far the honors are about evenly divided. When the Collinses built an enormous ballroom at their house, "Tamrookum," for the Prince of Wales' visit, the Bells had him for a week-end at their house, "Coochin-Coochin." Later the Duke of York, who took exercises in voice culture to cure his unfortunate habit of stuttering while he was en route to Australia, took his Duchess to stay with the Collinses.

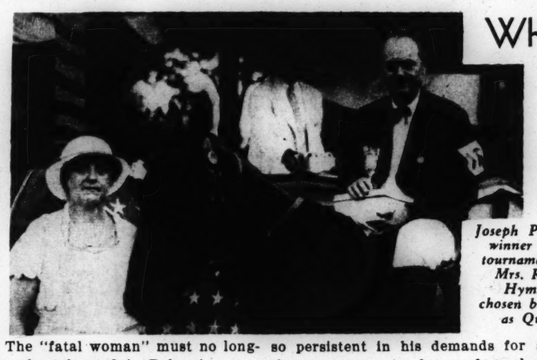
It was on the occasion of the Prince of Wales' visit that the partisanship of the Collins supporters manifested its greatest virulence. One such henchman, a shop keeper, plastered the windows of his store with insulting placards. He was arrested and tried for libel; the police tore down his placards.

YET this particular duel is only one of a number that are raging throughout the Dominion. Social leaders all over Australia and New Zealand are waging war in the same spirit.

That is what the Prince faces on his arrival in Australia, and all his courage on the hunting field and all his experience as a Captain of the Tenth Royal Hussars won't help him through it. In all probability he would give a lot to have his young brother down there in his place, for Prince George might be able to get through social difficulties as easily as the Duke of Gloucester could get through a line of infantry. The former has a calm temperament; he preserves it by indulging in a little quiet knitting and crocheting when the paths of society are beset with such terrors as the Australian journey holds. Yet, if it be true that he was sulky about the announcement of his brother's commission at first, he now has cause to thank his lucky stars that he will not be asked to deal with such problems as Mrs. Scott McLeod and Miss Pansy Caroline Fitz-George can think up for him.

The latter is the shopgirl who says that King George is her cousin. Originally from New Zealand, Miss Fitz-George goes by her mother's maiden name, Reid. She has documents seeming to prove that she is a granddaughter of the Duke of Cambridge, a cousin of Queen Victoria's. While this would not make her a particularly close relative of the Prince's, it is doubtless a closer connection than can be boasted by any of the Bells, the Collinses or the McLeods. She has convinced newspapers and their readers of the validity of her claims and, though provincial governors may shudder in their wing collars, she intends using her precedence for what it is worth.

Prince Henry William Frederick Albert Windsor, Duke of Gloucester, Earl of Ulster and Baron Colloden, Aide to His Brittanic Majesty, King George V of England . . . will arrive at Fremantle, Australia, on October 4. He will be greeted by joyful crowds and flying flags. A band will shake the windows as it blares out the strains of "God Save the King." And someone in that crowd may murmur with a touch of sympathy, "God save the Prince."



Joseph P. Brady, winner of the tournament, and Mrs. Robert Hymiller, chosen by Brady as Queen.

Where the Medieval Jousting Tourney Still Survives

(Continued from Page 1.)

Maryland and the merits of her manhood and womanhood. There were graceful phrases concerning beauty and love and such things. It was a satisfactory speech. Senator McIntosh, once a candidate for Governor, knows what's wanted on such occasions and is no slouch at fanciful allusions.

The lists were cleared, and after trial rides, the competitive part of the tourney got under way. The marshal shouted: "Knight of Ivanhoe, prepare to charge!" The Knight of Ivanhoe, in private life John H. W. Ward of Randallstown, gray-haired, spare, tanned and vigorous, one of the promoters of the tournament, got his horse in position at one end of the lists.

"All right, Sir Knight," the marshal called, and the Sir Knight set his mount to the charge. Under the three standards he rode, taking a ring neatly at each one. They were inch and a half rings, and offered little difficulty to this veteran jouster. As he rode back down the course, escorted by two heralds—taking all three rings in a charge entitles a rider to this escort—the band broke into a lively tune, and the spectators applauded. The marshal called the next rider.

Each knight had three rides at the large rings. Those who survived this test then rode at one-inch rings. The next size was three-fourths of an inch, and for the few who had not been eliminated by that time the final charges were made at rings only half an inch in diameter—about the size of a girl's engagement ring.

There was a fascinating precision in the charges of these expert riders. The horses ran like smoothly-working machinery. The knight stood in his stirrups in a sort of crouch, lance gripped in his right hand and held against his body by his right arm, eyes fixed with intense concentration on the target. So steady and still was his position that one might have thought he was a carved figure moving on greased skids.

Competing on even terms with the seasoned jousters, right down to the final tie, was a boy who quickly won the crowd's approval by his grace and skill. Francis E. Brady of Owings Mills, tilting under the title of Knight of Soldiers' Delight, was a slightly built lad, who looked younger than his 16 years. His tow head was bare. When he rode back down the lists after expertly taking his three rings, and the band and the spectators hailed his achievement, there was an embarrassed but pleased smile on his serious young face that prolonged the applause. Francis wound up with third honors, after missing the second and third of the half-inch rings. It appeared that it was lack of seasoning to support the nervous tension of the final charges rather than lack of skill which caused his misses.

The Brady family, incidentally, was well represented. Six members were in the tournament, and three of them won the first three places. The Knight of Woodlawn, winner of the championship, is Joseph P. Brady of Woodlawn, Baltimore County. His brother, Patrick of Owings Mills, the Knight of Little Bird, was second. Francis is their nephew. John Ward, the Knight of Ivanhoe, took fourth prize.

The Pikesville tournament differed from most of these events, in that it was not divided into amateur and professional classes. All the contestants were on the same basis. The winner received prizes—a silver cup and $25—and also the privilege of choosing the queen for the ball. For second place there was a silver cup and $10, and for third, a riding bridle and $5. There were nine other small prizes, including one for the best costume, won by Ward. The knights who finished in the six places immediately below the champion selected the maids of honor for the queen.

JOSEPH BRADY, the champion, chose Mrs. Robert Hymiller of Pikesville as queen. Her coronation took place that evening at the ball, Congressman William P. Cole delivering the coronation address. Following a tournament convention, the queen, her maids and the knights who had chosen them had the floor to themselves for the first dance.

The Knight of Woodlawn follows the prosaic calling of a produce dealer. But he has had his share of thrills as a veteran of the romantic but bloodless Maryland tournaments. Through his victory here the other day he crowned his ninety-ninth queen. Warwick, the king-maker, about whom history has made quite a fuss, could scarcely tie that.

Riding at rings came into being as an outgrowth of the tourneys of the Middle Ages—probably as a form of practice for the dangerous sport of jousting. In most places it failed to survive the decline of chivalry.

Just how and when it came to America are matters of uncertainty. They say in Maryland that it was introduced in this country in Colonial times. At Prince Frederick, in Calvert County, there is an annual tournament which local inhabitants say was established nearly 300 years ago. Before the Civil War these tournaments were common throughout the South, participation being confined to members of the aristocracy. The war, of course, put a damper on this, as well as many other social activities, and afterward the sport was not revived widely. Its persistence and popularity in Maryland and Virginia may be attributed largely to the fact that in these two states a regard for the past and for romance is combined with an intense and general interest in horsemanship.

MOVIE DRESSOGRAPHS

BEBE DANIELS

A different movie star will make his or her appearance in this space every week. Accompanying will be three costumes this particular player wore in various roles played on the screen. Cut out the player and paste on cardboard. Then cut out the costumes. Now dress the star in her proper outfits, being careful to assemble each costume correctly.

This week's star is Bebe Daniels. The three sets of costumes shown here were worn by her in these roles in the following movies: Miss Benton in "Registered Nurse"; Lily in "Silver Dollar," and Reginia Gordon in "Counsellor-at-Law."



Next week: Otto Kruger.

(Copyright by the St. Louis Post-Dispatch.)

HICKORY HOLLOW FOLKS

And the Things They Do

By **WALTER QUERMANN**

GRUMPY TO THE RESCUE

THE CHARACTERS

GRUMPY—*A grouchy old bear.*
HILDA HOARDER—*A mother squirrel.*
WILMA WADDLER—*A mother goose.*
TOPSY TURTLE—*Who is very much puzzled.*
CHEEP CHEEP—*A blue bird.*
RED WILY—*A villainous old fox.*
HARRY, HOARDER, WALLY WADDLER, TOM TURTLE, O. HUM, BILLY, AND MIDNIGHT—*Who are Red Wily's prisoners.*

Poor Midnight, he had such a splendid idea to catch Red Wily. O Hum was to let Red capture him and then he was to blow smoke from his sleep-producing pipe in the wicked old fox's face and put him to sleep so Midnight and his friends could carry Red off to jail. But alas, Red threw O. Hum's pipe away when he caught him, and when Midnight and his friends went to Red's den that night, they were met by a very wide awake fox, who made them all his prisoners. And we see them tied to a post in Red's cave as

THE PLAY BEGINS

RED WILY—My dear young friends. I can't begin to tell you how your visit has affected me—inside—Ha! ha! ha!

BILLY—My Grandpa Grumpy will pay you a visit that will affect your outsides as well, if you don't let us go.

RED WILY—Your Grandpa Grumpy? Hm-m-m. That's right, I suppose I might be expecting a visit from him. This place would be awful small for all of us if he came. Let me think. Hm-m-m. *(And while Red is thinking let us go to the home of Harry Hoarder.)*

HILDA HOARDER—*(Leaning out of a window.)* Harry didn't come home last night, either.

WILMA WADDLER— This is the first time Wally stayed out all night. I'm worried.

TOPSY TURTLE—I'm worried about Tom, too.

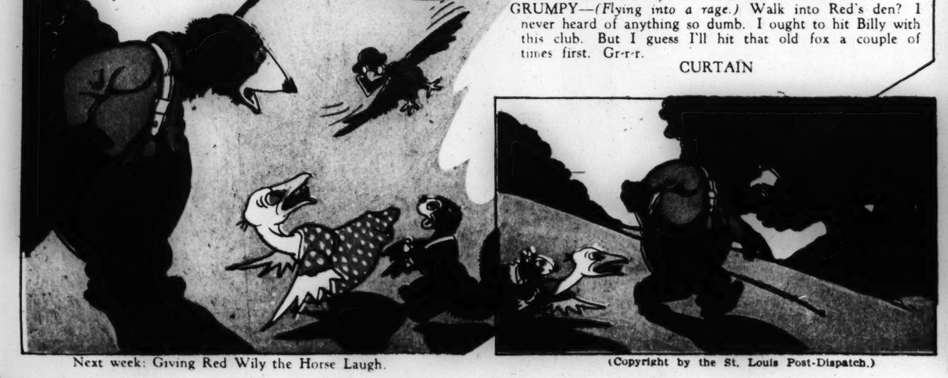
HILDA HOARDER—Let's you and I hunt for them, Wilma, and let Topsy stay here with the children. *(And this being agreeable, Hilda and Wilma set out. After hunting a while they meet Grumpy and tell him their troubles.)*

GRUMPY—I fell awful sorry for you ladies, but their staying out all night is no affair of mine. *(Just then Cheep Cheep comes flying by.)*

CHEEP CHEEP—No affair of yours? I saw them all walk into Red Wily's den and Bill was with them.

GRUMPY—*(Flying into a rage.)* Walk into Red's den? I never heard of anything so dumb. I ought to hit Billy with this club. But I guess I'll hit that old fox a couple of times first. Gr-r-r.

CURTAIN



Next week: Giving Red Wily the Horse Laugh.

(Copyright by the St. Louis Post-Dispatch.)

Believe It or Not

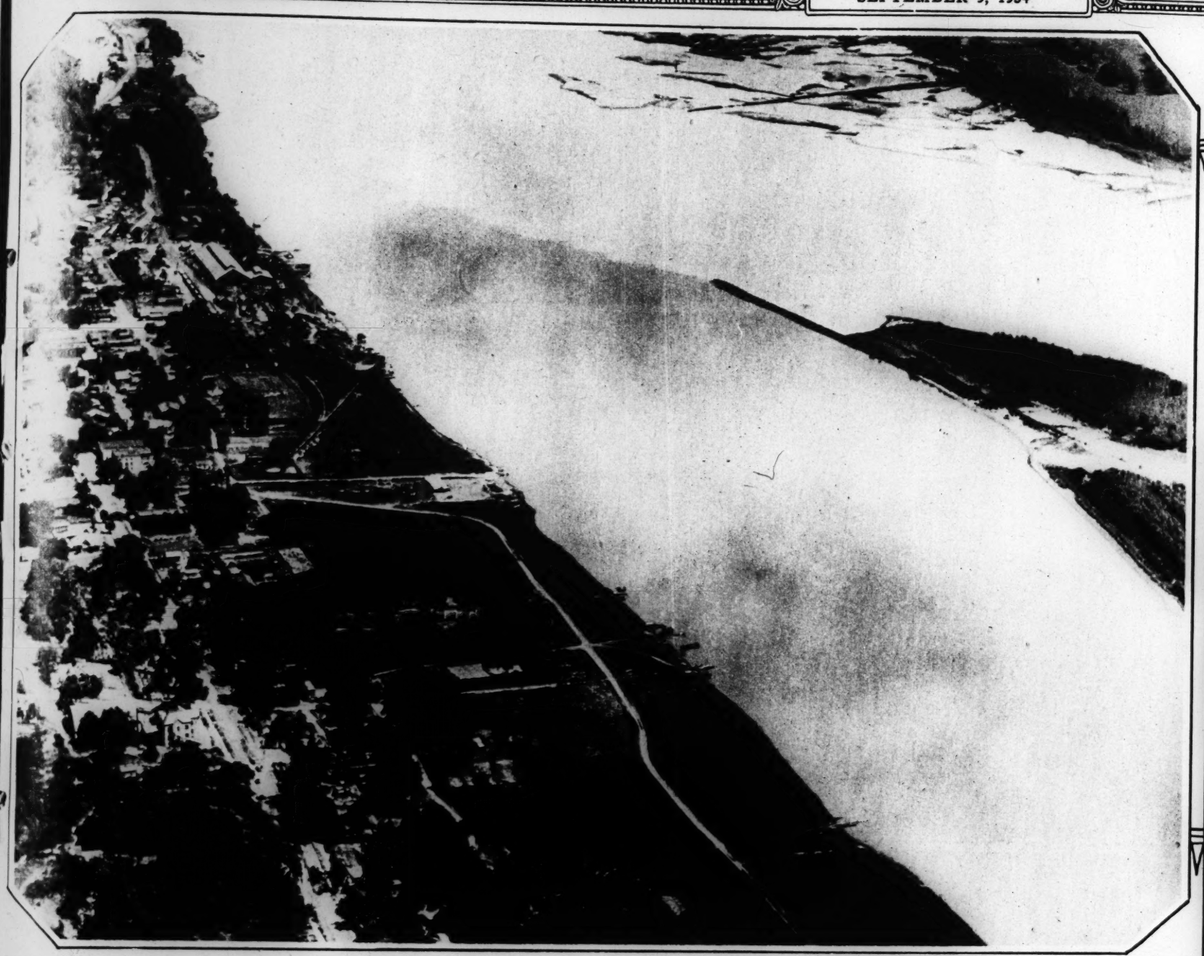
By Robert L. Ripley



On request, sent with stamped, addressed envelope, Mr. Ripley will furnish proof of anything depicted by him.

(Copyright, 1934.)

ST. LOUIS POST - DISPATCH
ROTOGRAVURE PICTURE SECTION
SEPTEMBER 9, 1934



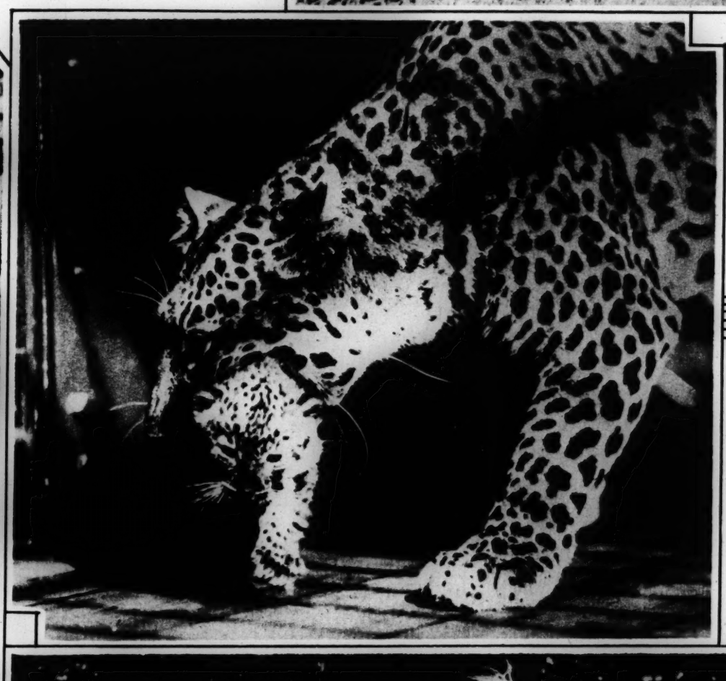
THE FATHER OF WATERS RECEIVES A TRIBUTARY—This aerial view of the confluence of the Mississippi and Illinois rivers at Grafton, Ill., shows the difference in clarity between the two streams; despite photographic appearances the Illinois, in foreground, is far clearer.
—Aerial Surveys photo.



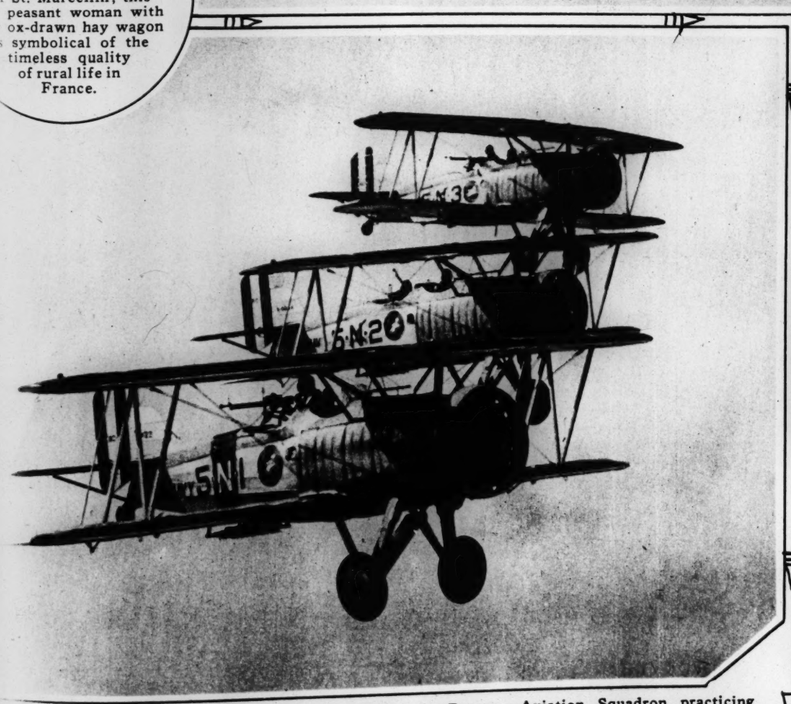
HOMAGE TO A CHIEF OF CHIEFS
Mtengeni Mhlongo led his tribe in the dances presented by the Zulus in honor of the Earl of Clarendon, who recently took office as Governor - General of Zululand.



A SURVIVAL FROM FRANCE'S PAST
Scene in the provincial village of St. Marcellin; this old peasant woman with her ox-drawn hay wagon is symbolical of the timeless quality of rural life in France.



BADLY SQUELCHED, BUT NO DAMAGE DONE
Bebette, England's first leopard mother, is merely putting this cub in its place.
—Associated Press photo.



THE NAVY'S "HELL DIVERS"—Three planes of the Naval Reserve Aviation Squadron practicing bombing and machine gunnery during the Second Division's training maneuvers at Cape May, New Jersey.

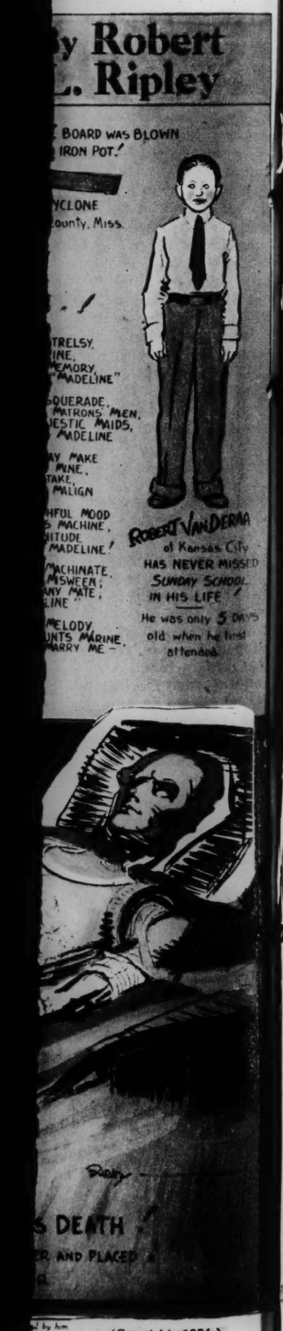


A FIELD DAY FOR LONDON STREET HAWKERS—Unusual and clownish rigs are the order of the day at the annual Coster Fair at Kensington, and Mrs. Shepherd, with her Jenny, was among the entrants.

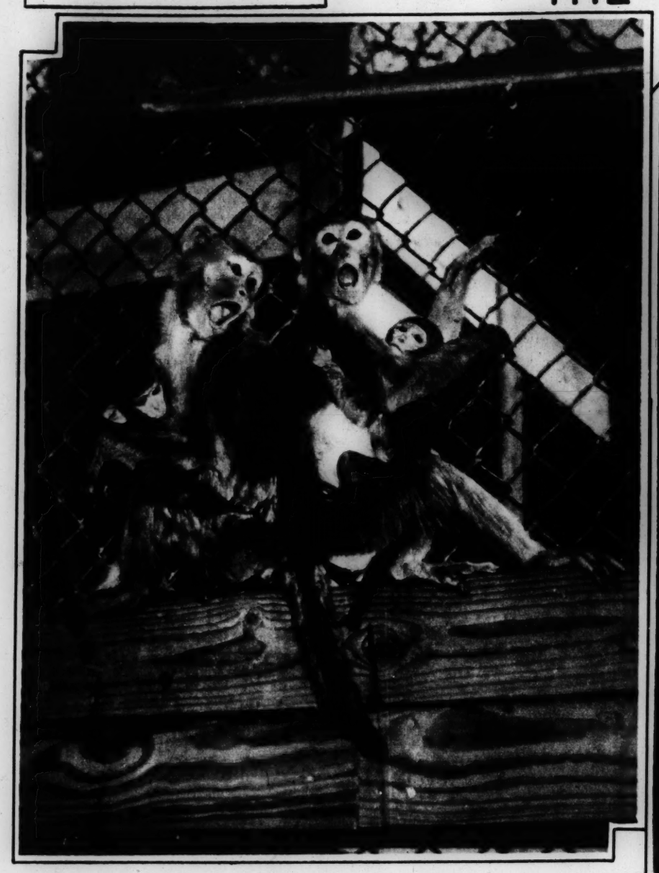


ost-Dispatch.)

y Robert L. Ripley



(Copyright, 1934.)

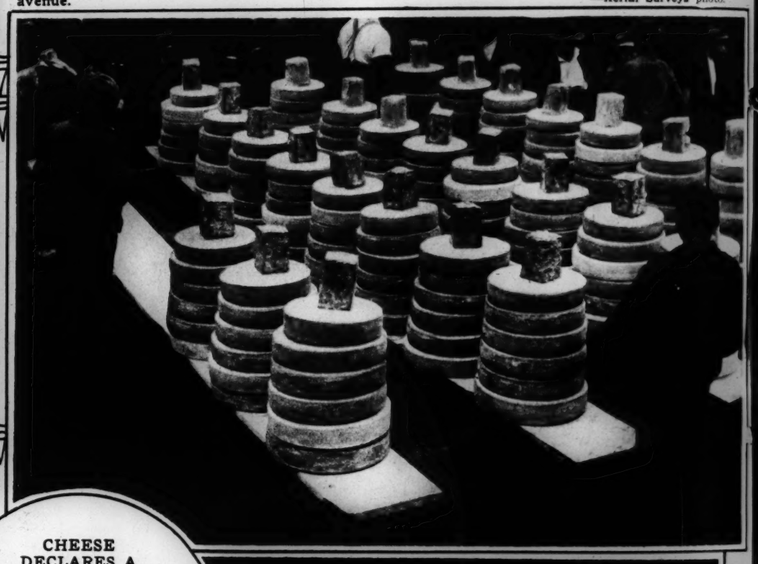


"NOW, YOU TAKE MY JOHNNY, HE . . ."—If appearances can be trusted, these monkey mothers at Central Park Zoo, New York, take as much joy as do human mothers in boasting of the beauties of their three-month-old offspring.



NEW EXPRESS HIGHWAY—An aerial photograph showing the beginning construction of the new road which will run through the southern and eastern portions of Forest Park. The view is to the east, just below Skinker boulevard, and the street bordering the park is Oakland avenue. —Aerial Surveys photo.





CHEESE DECLARES A DIVIDEND IN SWITZERLAND—Dairy farmers in Justis Valley, Bernese Oberland, turn their summer produce over to cheese makers every year and come to collect what they need of it in September. The surplus is auctioned off.



A MODERN HERCULES—Jack Torrance, representing the United States, made a heroic statue in brawn as he won the shot put during the International Athletic Meeting in Colombes, France. —Associated Press photo.

ORDINATION OF 17 JESUIT PRIESTS Cardinal Jean Verdier, Archbishop of Paris, officiated at the services in the Church of St. Pierre de Montmartre.



MARKSMANSHIP IN GERMANY Rifle clubs have become popular throughout the country this year, among women as well as men. Here a couple of novices are getting pointers in the art of sighting.



beginning construction of
ons of Forest Park. The
rdering the park is Oakland
—Aerial Surveys photo.

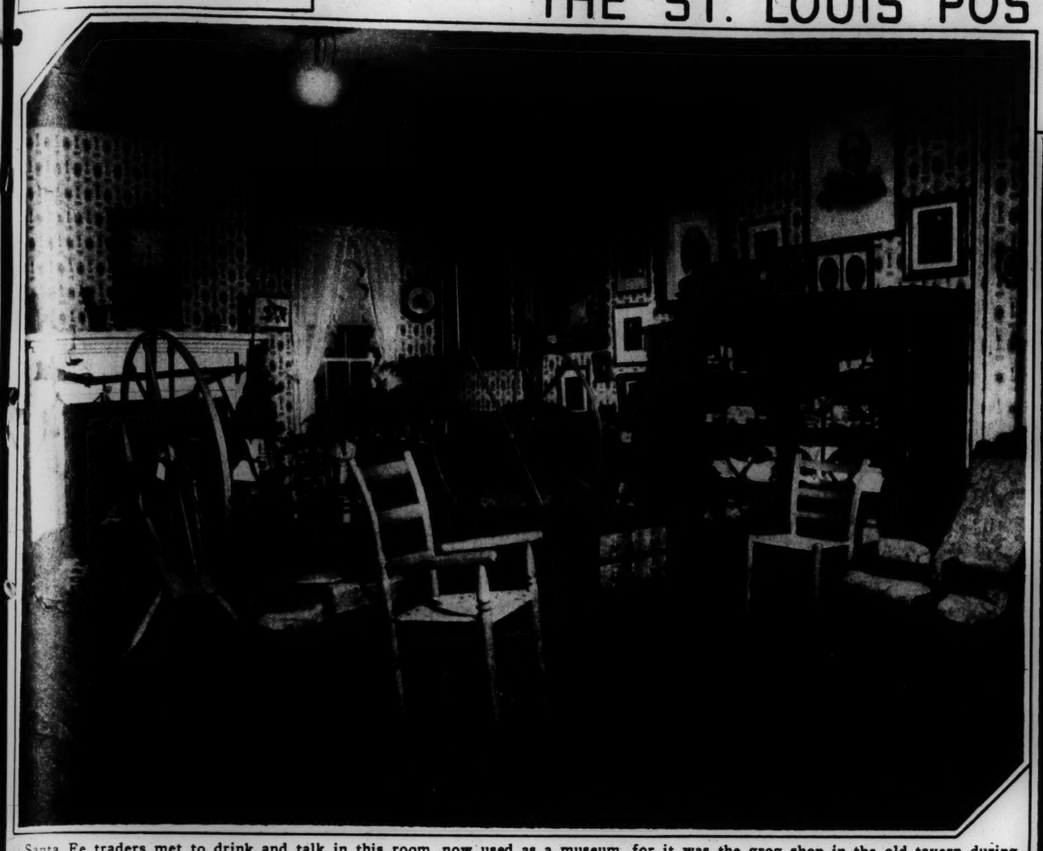




the United States, made a
International Athletic Meet-
—Associated Press photo.

THE ST. LOUIS POST-DISPATCH

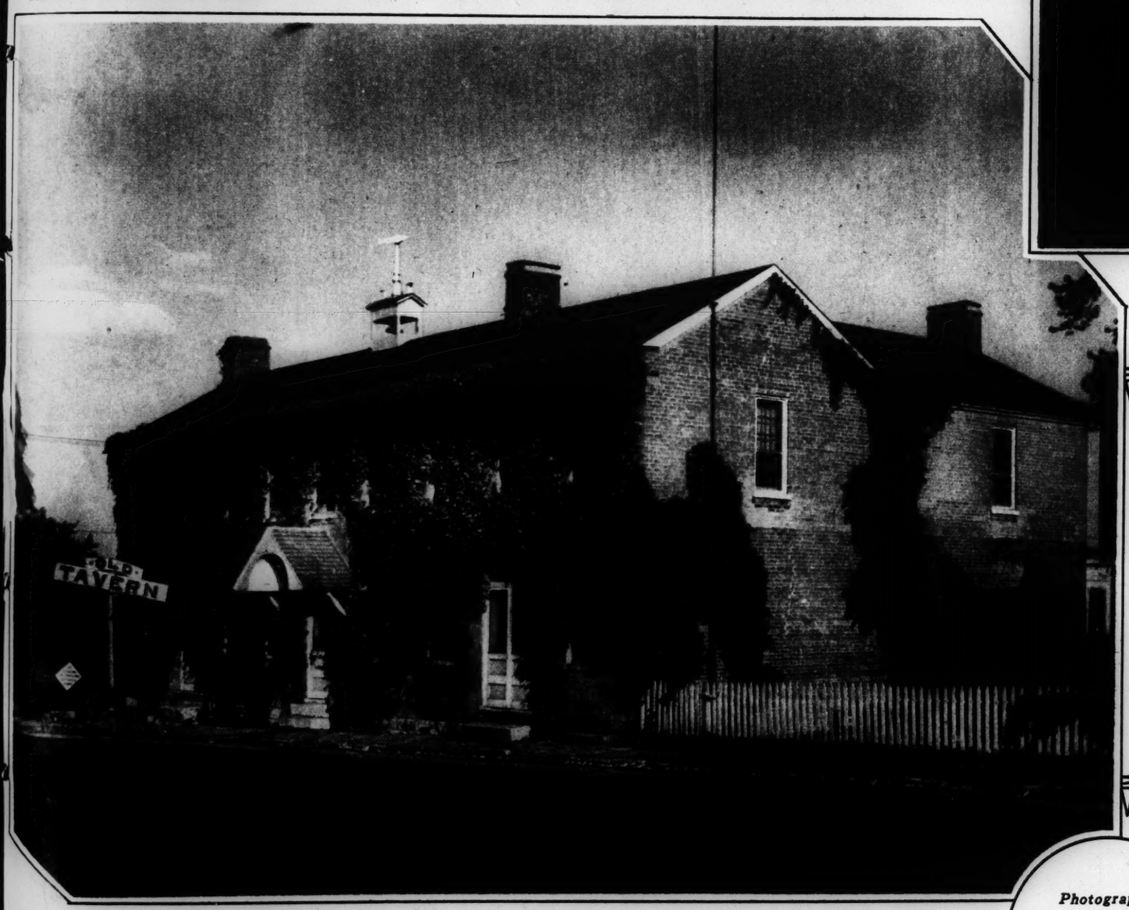
ARROW ROCK, A RELIC OF EARLY MISSOURI



Santa Fe traders met to drink and talk in this room, now used as a museum, for it was the grog shop in the old tavern during the boom days of the overland traffic. Arrow Rock, about 150 miles west of St. Louis in Saline County, was a favorite way-station on the Santa Fe trail.

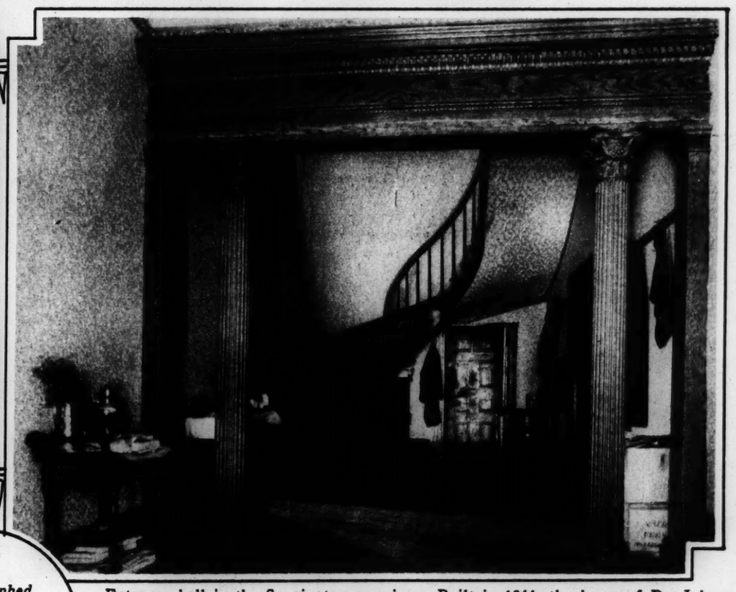


A gem of Missouri architecture: The old staircase in the century-old Hardeman house, which was built by Dr. Locke Hardeman, a son of Thomas Hardeman, founder of this State's first botanical garden on a nearby Missouri River island.

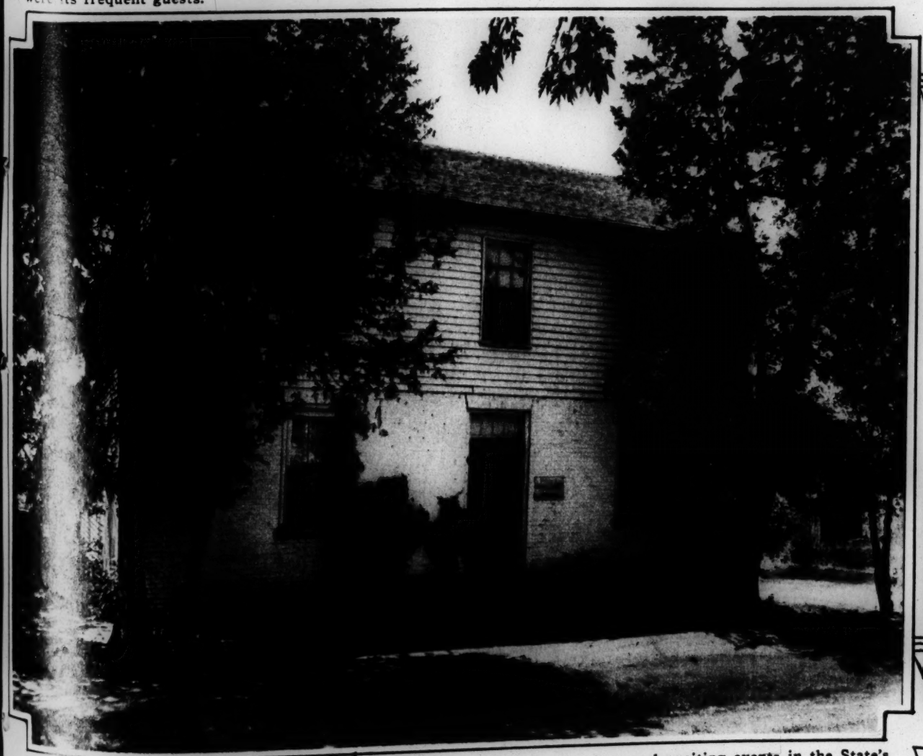


Though more than a hundred years old and partly devoted to museum exhibits, the old tavern at Arrow Rock is still in operation. Such famous Missourians as Claiborne F. Jackson, Meredith Marmaduke, Dr. Sappington and George Caleb Bingham were its frequent guests.

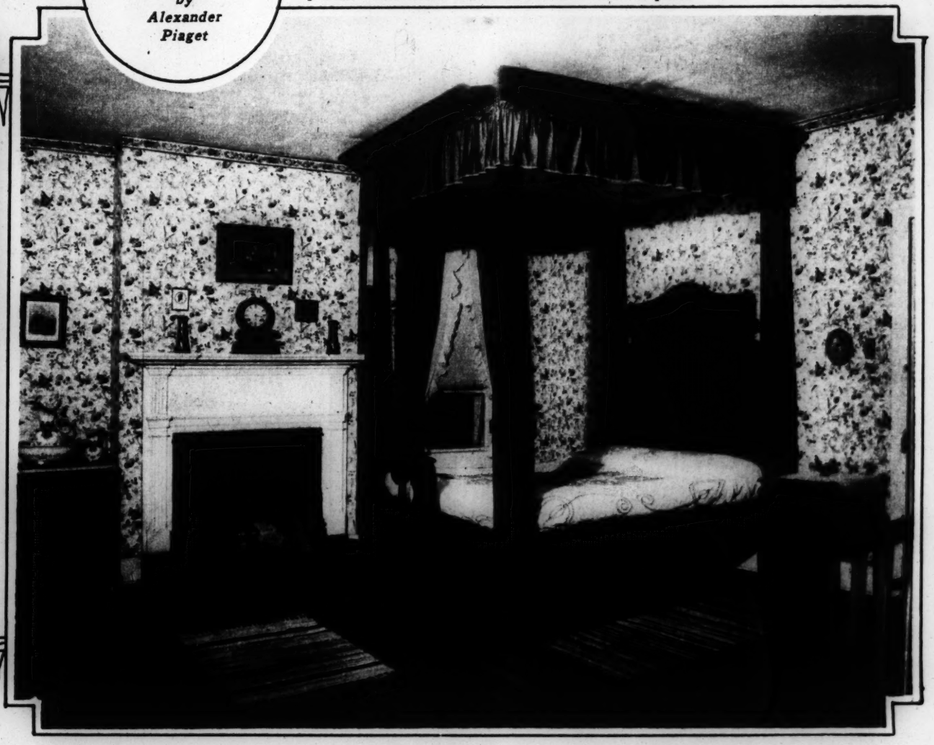
Photographed for the Post-Dispatch by Alexander Piaget



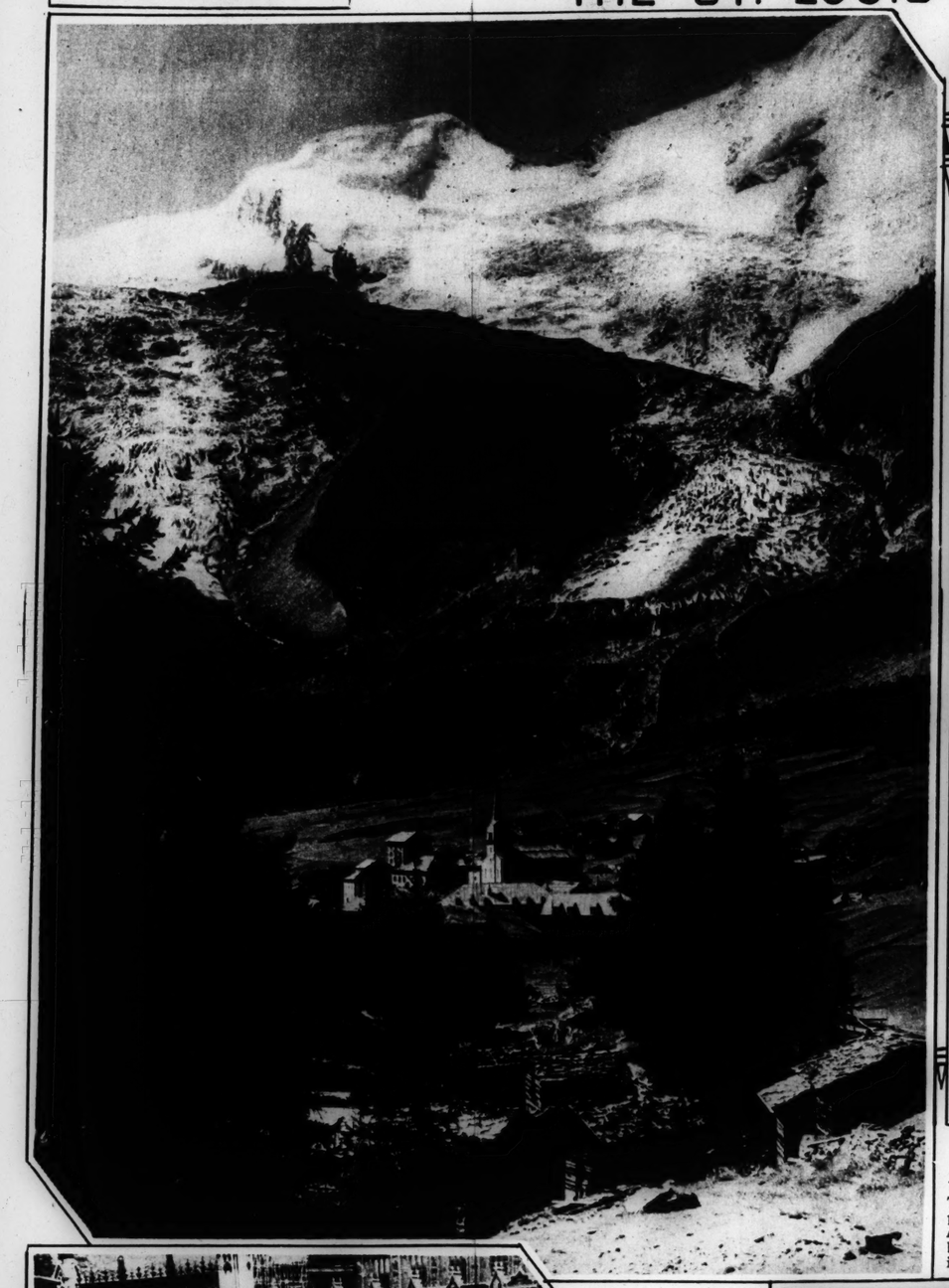
Entrance hall in the Sappington mansion: Built in 1844, the home of Dr. John Sappington (conqueror of malaria in the Middle West) is an example of the finest native interior decoration of the period and was the scene of many important functions. The woodwork is carved pine.



Home of a Missouri artist: George Caleb Bingham's house was the scene of several exciting events in the State's history and the place where many of his pictures were painted.



Bedroom in the tavern from which, according to legend, a young bride was carried away by the ghost of her soldier husband one winter night during the Civil War. The bed is one which belonged to Dr. John Sappington.



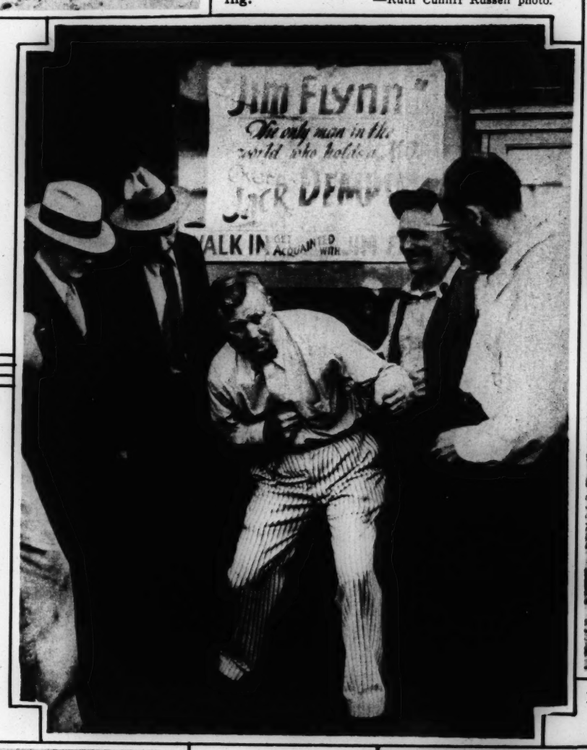


"AND WHAT IS THE USE OF A BOOK WITHOUT PICTURES OR CONVERSATIONS?"—This young man takes his newspaper no more seriously than the book which Alice read over her big sister's shoulder, but he's making a mighty fine show of reading. —Ruth Cunliff Russell photo.



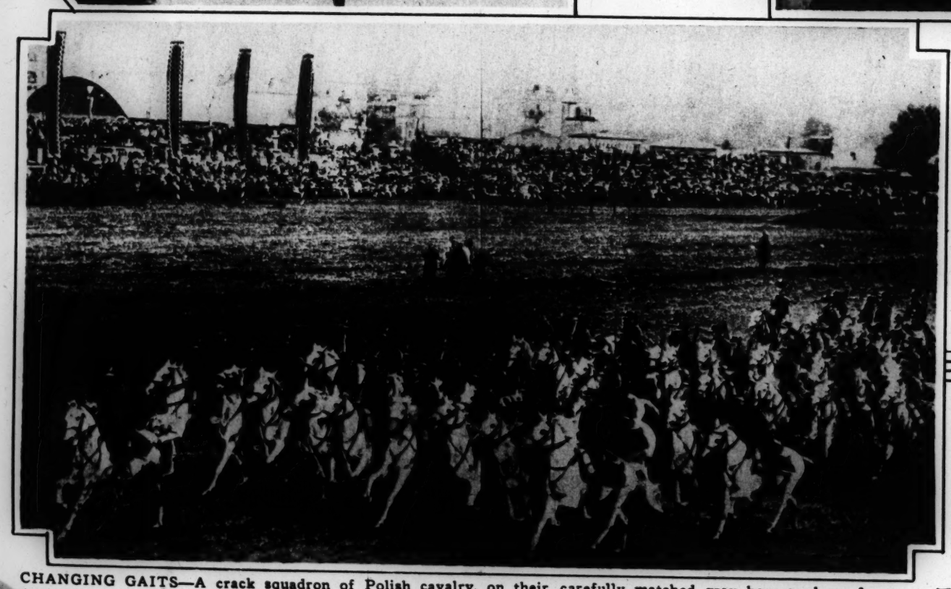
"ON A THRONE OF ROCKS . . . WITH A DIADEM OF SNOW" Saas-Fee, a Swiss village high in the Alps of the Valais, with the Fee Glacier dwarfing the fir trees in the background.

A SUNKEN TOWER Not exactly, of course, but a reflection of London's Big Ben, caught in a pool of rain water.





FINE ART IN NEW ZEALAND—A chieftain of the Maori, an aboriginal tribe living on North Island, stands proudly at the elaborately carved entrance to a native hut.

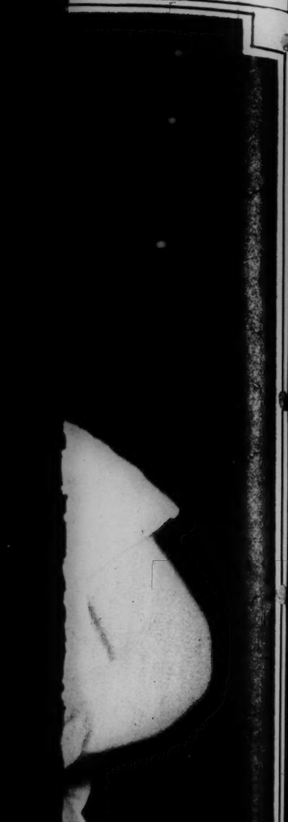


CHANGING GAITS—A crack squadron of Polish cavalry, on their carefully matched gray horses, slows from a canter to a trot while passing in review before Poland's President and 100,000 spectators on a field near Warsaw.

"HOLDS A K. O. OVER JACK DEMPSEY" Jim Flynn, a saloon keeper in Los Angeles, claims to be the only man who ever won by a knockout from the former heavyweight champion in the ring. He advertises the fact to attract customers to his bar.

NATURE AS A MODISTE Two successful creations from the unchanging wardrobe of the fields. The butterfly at left is a silver spot; the other, a monarch. —Associated Press photo.





ieftain of the Maoris, an
s proudly at the elaborately





Straight lines and right angles: An evening gown of mat taffeta with striking pattern. The color scheme is green and red and the velvet gloves worn with it are of matching green.



Another page from the Godey books: Victorian revivals seem to be on the increase and this is an unusually frank imitation—an evening wrap of deep blue taffeta with an engaging, big bow scarf.

THE ST. LOUIS POST-DISPATCH

FORMAL AND SEMI-FORMAL EVENING WEAR FOR THE NEW SEASON





For the opportunist: Here is a convertible evening dress of flame-colored moire. The square-cut jacket may be removed to reveal a low decolletage. The model, Evelyn Venable, is a movie actress.



Sunburst of straps: The dinner gown is of black crepe with a high waistline and halter neckline.



Black velvet and ermine: This rich combination is appropriate for opera or ball. The back is finished off with two ermine straps. —Associated Press photo.

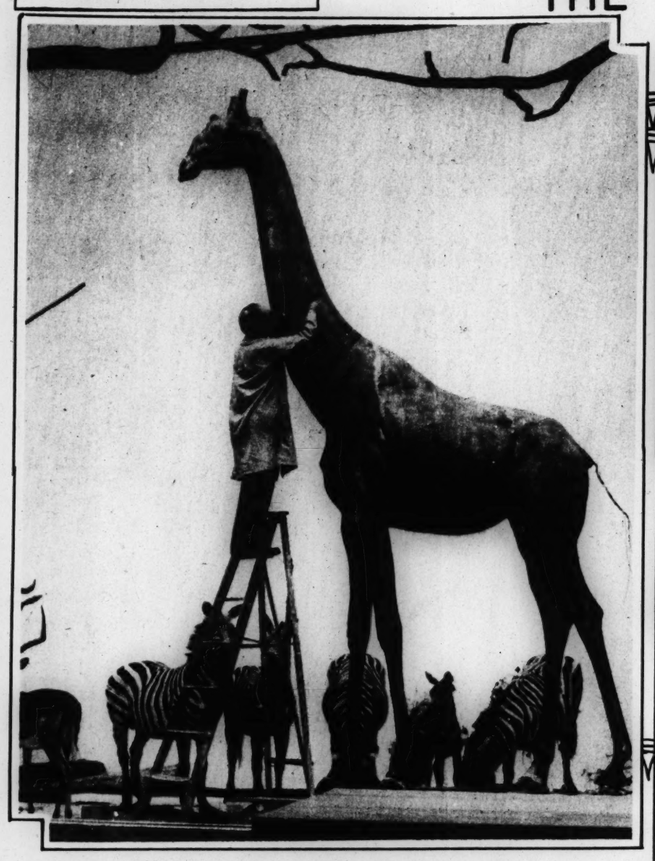
Scarlet and white crepe: The design is said to be inspired by Russian workers' tunics and the split skirt has the sanction of Paris couturiers, though this is a Hollywood version.



Black, white and gold: This black duvetyn dinner gown may be worn with a short jacket of quilted white lame, trimmed with gold buttons. The jabot is cream-colored lace.



Black satin and silver: An ankle-length split in the skirt and a silver cord above the normal waistline are noteworthy features of this dinner gown, which is sponsored by the movie costumers.



"ALL THINGS, BOTH GREAT AND SMALL"—Frank Tose, director of Exhibits at the Academy of Science in San Francisco, collected a variegated group of plants and animals on a recent African expedition. He is now busy mounting skins on such plaster casts as the one shown above.



A NEW USE FOR CAVALRY—During recent war maneuvers in Italy radio receiving and sending equipment was carried by pack saddle, the horse acting as the "ground."



NOT A RELIEF MAP, BUT A PHOTO

It is part of a mosaic air view made from a Missouri National Guard plane during the St. Louis squadron's encampment near Fort Riley, Kan. Actually this is half of a stereopticon photograph wherein the contours can be even more vividly seen.



HER BACK TO THE AUDIENCE

One of the younger beauties of the Viennese stage proves that every thespian rule has an exception.
—Associated Press photo.



FANATICALLY VEGETARIAN

These Australian Koala bears eat nothing but leaves and prefer the tips of eucalyptus leaves.



DISDAIN—A pelican at the Melbourne, Australia, zoological gardens looks down his nose at the doll a young visitor holds up for his inspection.

I. MILLER
presents
THE NEW FALL
Hosiery
ALL RINGLESS
The New Fall Shades:
Cloister Brown
Morrona
Solera
Smoke Mist
Fawn Taupe
Taupe Bark
Classique
Your ... Account ... Cordially Invited
No. | Former Price | New Fall Price | Pair
440 | $1.15 pr. | $1.00 pr. | 2.85
365 | $1.50 pr. | $1.35 pr. | 3.90
335 | $1.35 pr. | $1.25 pr. | 3.65
343 | $1.15 pr. | $1.00 pr. | 2.85
GArfield 3800
I. MILLER
823 LOCUST

FURS
OF DEPENDABLE QUALITY
Courtesy Extension
AUGUST FUR SALE
Since 1867
Leppert-Roos Fur Co.
809 WASHINGTON

12 PAGES IN COLORS IN TWO SECTIONS

ST. LOUIS POST-DISPATCH

FIRST COMIC SECTION PAGES 1 to 6

ST. LOUIS, MO., SEPT. 9, 1934

This comic appears every day in the daily Post-Dispatch

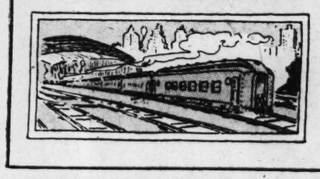
POPEYE

By SEGAR



I. MILLER presents THE NEW FALL hosiery
ALL RINGLESS
New Fall Shades
Your Charge Account Cordially Invited
Former Price | New Fall Price | 3 Pair Box Price
$1.15 pr. | $1.00 pr. | $2.8
$1.50 pr. | $1.35 pr. | $3.9
$1.35 pr. | $1.25 pr. | $3.6
$1.15 pr. | $1.00 pr. | $2.8
GArfield 3800
I. MILLER
823 LOCUST
Courtesy Extention
IGUST FUR SALE
rt Roos Fur Co.
9 WASHINGTON

LITTLE BROTHER











THE BUNGLE FAMILY

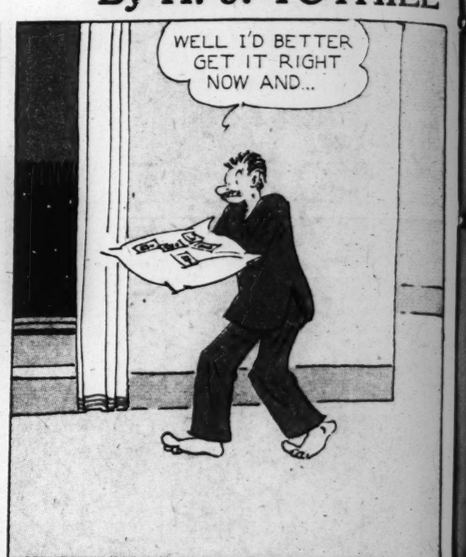
This comic appears every day in the Daily Post-Dispatch

By H. J. TUTHILL



































TUTHILL



THE KID SISTER

LYMAN YOUNG

Registered U.S. Patent Office



SISTER'S CUT OUT

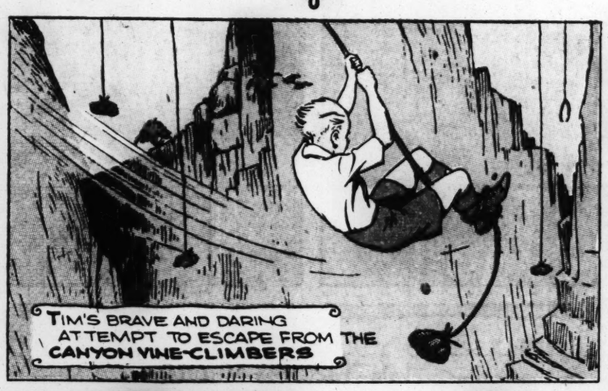


© 1934, King Features Syndicate, Inc., Great Britain rights reserved

TIM TYLER'S LUCK

By LYMAN YOUNG





















© 1934, King Features Syndicate, Inc., Great Britain rights reserved

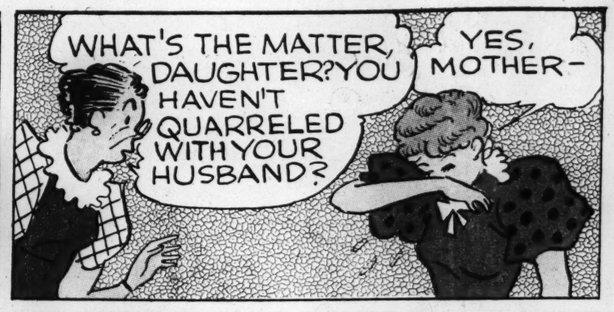
TO BE CONTINUED- NEXT WEEK

WHEN MOTHER WAS A GIRL

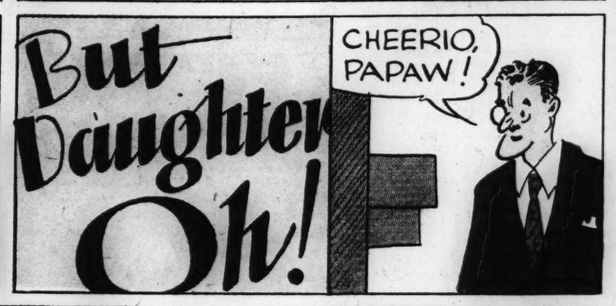
By BIL DWYER

Registered U S Patent Office











INTERESTING INVENTIONS!

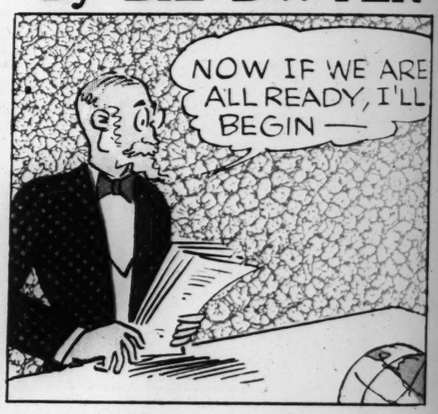


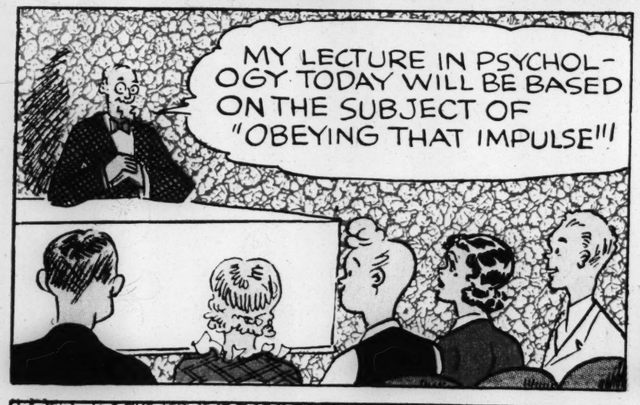
DUMB DORA

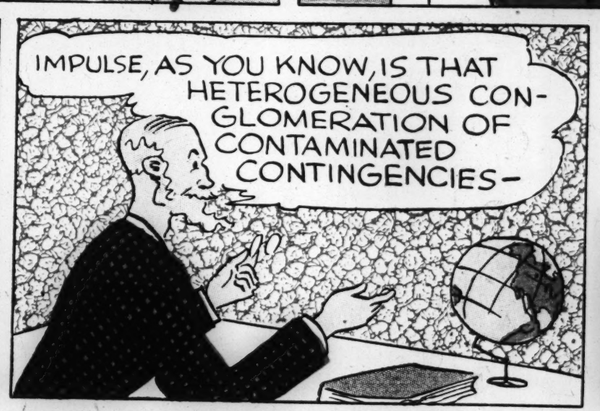
By BIL DWYER

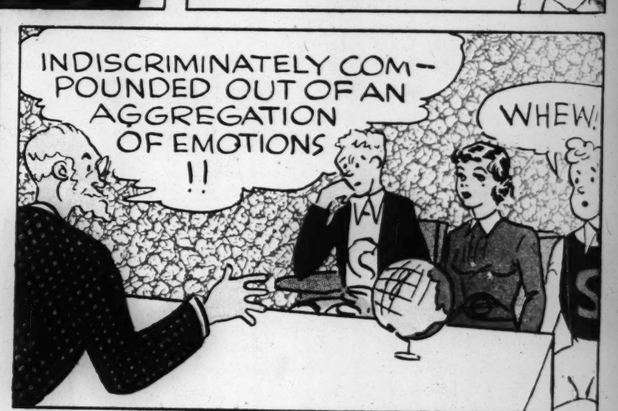




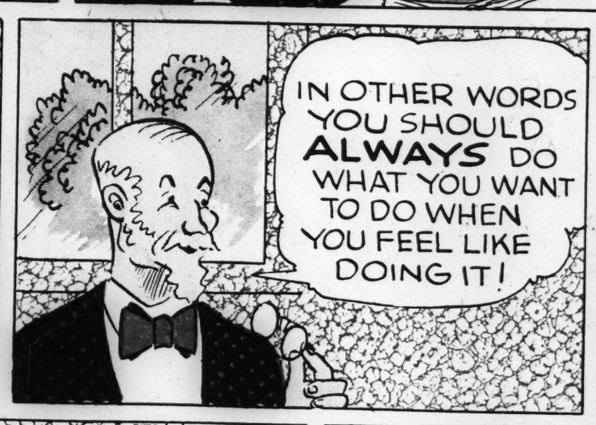


















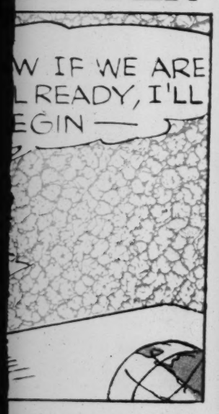
© 1934, King Features Syndicate, Inc., Great Britain rights reserved

TING
ONS!



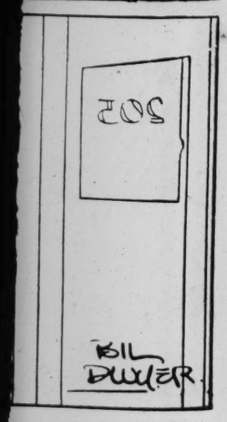
K BOTTLES
NEW—BUT A
THAT STERIL-
LS, CAPS AND
THE BOTTLES
MACHINE IS
ETELY AUTO-
! THE
D BOTTLES
ESS THAN A
ACH AND ARE
DY AS GLASS
TTLES

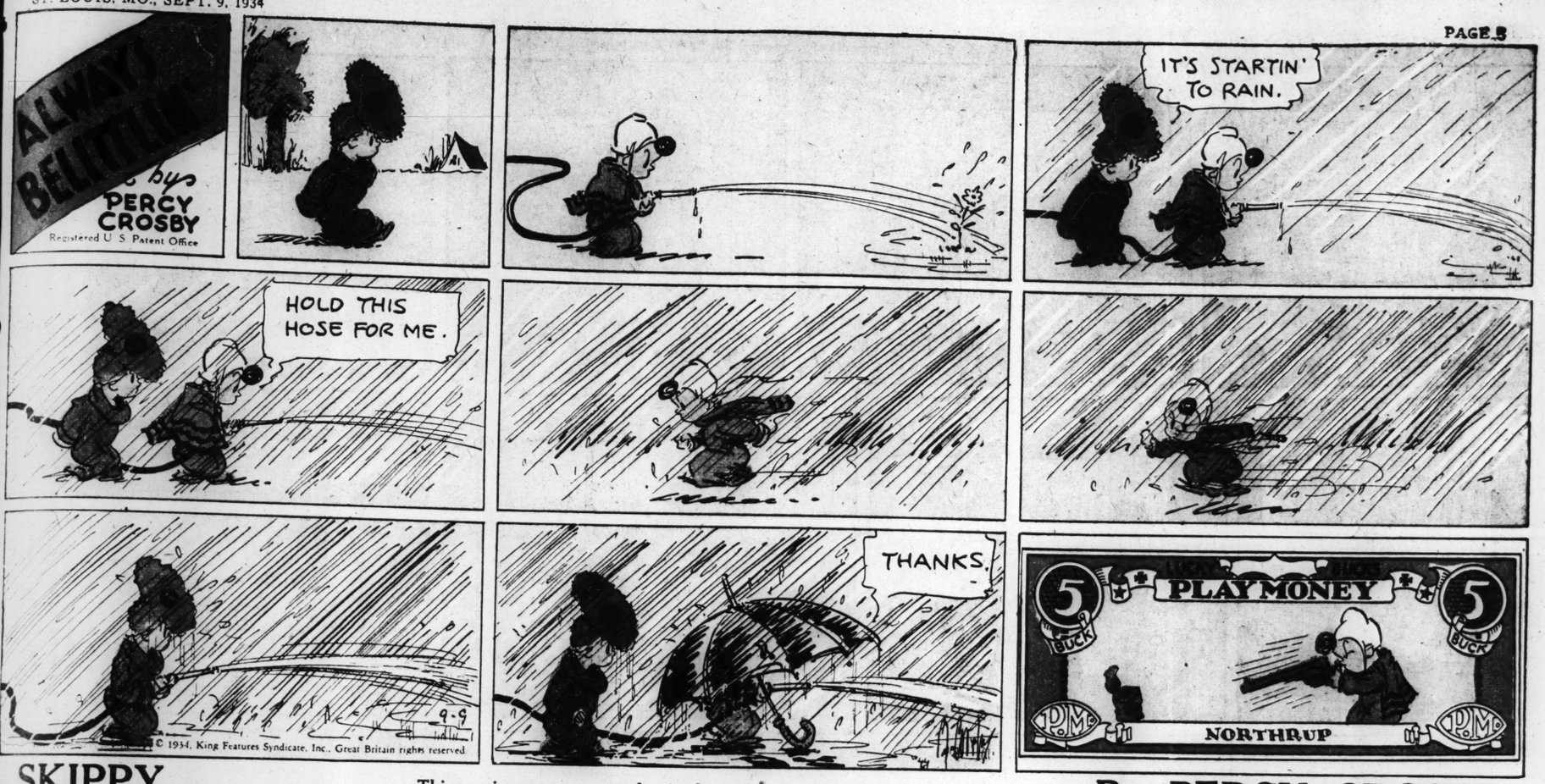
OWYER











SKIPPY

This comic appears every day in the daily Post-Dispatch

By PERCY CROSBY





BRINGING UP FATHER

This comic appears every day in the daily Post-Dispatch

ST. LOUIS, MO., SEPT. 9, 1934

By McMANUS



ADVERTISEMENT

MAKES AN EASY JOB OF WASHDAY NOW...



WANT a treat next washday? Try Rinso! For Rinso is the "no-scrub" way to do the week's wash. Just *soak* everything in those rich suds—let the dirt float out by itself—rinse—and hang out a bright, snowy wash. Clothes last longer. A little Rinso piles up in thick, creamy suds that last and *last*—even in hardest water. Makers of 40 famous washers recommend Rinso. Makes dishwashing easy—saves the hands. Tested and approved by Good Housekeeping Institute. Try Rinso just *once*—and you'll never be satisfied with ordinary laundry soaps again. Get the BIG box.

A PRODUCT OF LEVER BROS. CO.

Rinso

THE BIGGEST-SELLING PACKAGE SOAP IN AMERICA

IT TOOK A SHIPWRECK TO SAVE HIM



—AND EVEN ON A DESERT ISLAND LIFEBUOY MAKES COMPLEXIONS BLOOM

ITS SEARCHING, purifying lather that so effectively stops "B. O." (*body odor*) aids your complexion, too. Rids pores of clogged impurities; brings the fresh glow of health to dull, cloudy skins.

Note its clean scent

Lifebuoy even smells different from ordinary toilet soaps—a pleasant, hygienic scent that vanishes as you rinse. Notice, too, how freely it lathers even in cold or hard water.

Approved by Good Housekeeping Bureau



Drown your shaving troubles in this extra-moist, soothing lather

Even if you have a tough beard and tender skin—with Lifebuoy Shaving Cream lather you get clean, lasting shaves *in solid comfort*. This 52% moister lather softens up the meanest whiskers—so they come off clean and easy. Soothes the skin. Try it.

LIFEBUOY SHAVING CREAM



12 PAGES IN COLORS IN TWO SECTIONS

ST. LOUIS POST-DISPATCH

SECOND COMIC SECTION PAGES 7 to 12

ST. LOUIS, MO., SEPT. 9, 1934

McMANUS



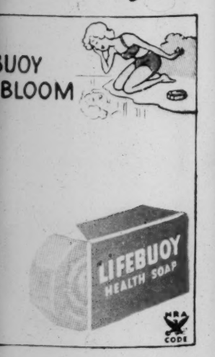




AVE HIM









JUNGLE JIM by Alex Raymond

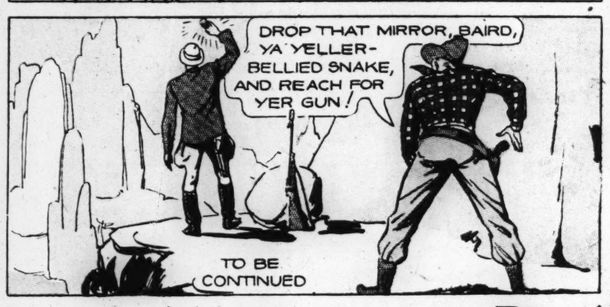
OBI'S GIRL PRISONER TELLS HIM THAT HER NAME IS JOAN, DAUGHTER OF TIGER PETERS, WHO HAS ESCAPED FROM PRISON AND IS NOW A MEMBER OF THE OUTLAW BAND THAT IS ROBBING AND DESTROYING THE CARAVANS FROM WILSON'S MINE---- MEANWHILE, JUNGLE JIM SETS OUT WITH A SAFARI WITH THE HOPE OF CAPTURING OR AT LEAST IDENTIFYING THE MARAUDING OUTLAWS -----



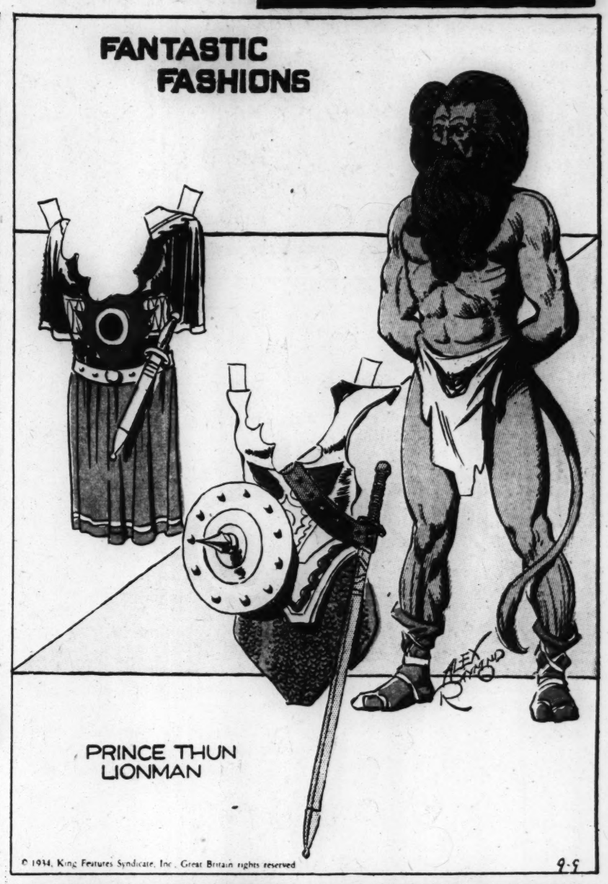








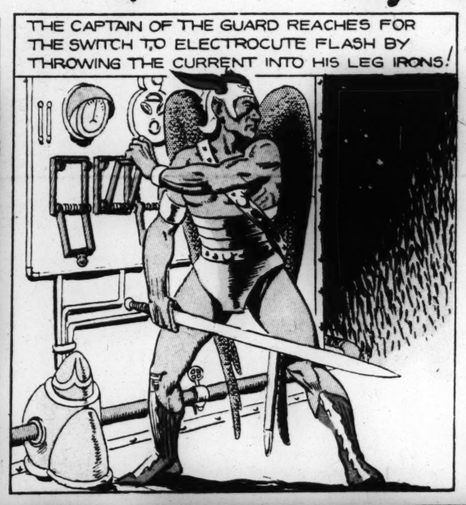
FANTASTIC FASHIONS



FLASH GORDON ✦ By ALEXANDER RAYMOND

ENSLAVED IN THE ATOM FURNACES OF THE HAWKMEN, FLASH FACES THE ADDED THREAT OF ELECTRIC WIRES FASTENED TO HIS LEGS, READY TO ELECTROCUTE HIM AT THE FIRST SIGN OF REBELLION---WHILE HIS SWEETHEART, DALE ARDEN HAS BEEN TAKEN TO VULTAN'S HAREM----------

















This comic appears every day in the daily Post-Dispatch

ST. LOUIS, MO., SEPT. 9, 1934

JANE ARDEN

Reg. U. S. Patent Office

by Monte Barrett and Jack W. McGuire

JEALOUS OF JANE ARDEN'S SUCCESS IN PICTURES, LURA LANE PLANTED A DIAMOND BRACELET IN A VASE IN JANE'S ROOM AND REPORTED IT STOLEN - SHE DOESN'T REALIZE JANE BROUGHT HER FLOWERS IN THAT VERY VASE - SO!

SEARCH EVERYWHERE - I WANT YOU TO MAKE SURE IT ISN'T HERE

I AM SURE, JANE

LURA'S JEALOUS OF JANE, OR SHE'D NEVER HAVE ACCUSED HER -

THEY'RE BOUND TO FIND IT SOMEWHERE IN HER ROOM - AND WHEN THEY DO, GOODBYE JANE

HELLO - I NEVER NOTICED THOSE FLOWERS BEFORE - HEAVENS!! THAT IS THE VASE -

Copyright, Register and Tribune Syndicate
Great Britain Rights Reserved.

NO WONDER THEY CAN'T FIND IT IN HER ROOM - SHE BROUGHT IT HERE WHEN SHE BROUGHT ME THESE FLOWERS

I'M SORRY YOU WERE EVEN SUSPECTED, JANE -

BUT SINCE I WAS, I WANT THAT BRACELET FOUND - THAT'S THE ONLY WAY TO CLEAR MY NAME

JANE IS RIGHT - SEARCH EVERYONE'S ROOM -

START WITH LURA'S - SHE'S THE ONE WHO ACCUSED ME

THEY'VE COME TO SEARCH MY ROOM - IF THEY FIND THIS, I'M CAUGHT IN MY OWN TRAP

KNOCK! KNOCK! KNOCK! KNOCK!

COME ON, LET US IN, LURA - WE'RE SEARCHING YOUR ROOM, NEXT

- AND IF SHE HAS IT -

I'LL THROW IT AWAY BEFORE I'LL LET THEM FIND IT HERE - HERE GOES - - -

ZIP

JACK W. McGUIRE

LENA PRY

by MONTE BARRETT JACK W. McGUIRE

OH, SHE'S NO ACCOUNT - WHY -

THERE'S MRS. GAB, TALKIN' ABOUT EVERYBODY, AS USUAL

- AN MRS. NABOR IS A TERRIBLE HOUSEKEEPER - WHY -

I'LL LET ON LIKE I DON'T SEE HER AND GIVE HER A DOSE OF HER OWN MEDICINE

LAW, THIS WILL BE RICH - WHEN SHE HEARS HOW IT SOUNDS, SHE'LL BE CURED -

SAKES ALIVE! HAVE YOU NOTICED HOW FAT MRS. GAB IS GETTIN'? MY STARS, IT'S SOMETHING AWFUL

?

- DIGGIN' HER GRAVE WITH HER TEETH, THAT'S WHAT SHE IS - LANDS, WHY DON'T SHE DIET?

PSST - PSST - PSST -

THAT WILL TEACH YOU NOT TO GOSSIP -

WHAM!

MY STARS!

Jane Arden's Wardrobe

FOLD BACK ON DOTTED LINES

DOLL OF CARLOS REY

J. W. McG.

D-9

Tribune Syndicate
hts Reserved

START WITH LURA'S - SHE'S THE ONE WHO ACCUSED ME

6

JACK W MCGUIRE

ardrobe

9-9

TOONERVILLE FOLKS

This comic appears every day in the daily Post-Dispatch

By FONTAINE FOX

"I AM MAKING GREAT PROGRESS WITH YOUR LITTLE NIECE IN HER CLASSICAL DANCING; DON'T YOU WANTA COME UP AND WATCH HER?"

"A LITTLE MORE SPIRIT AND DON'T FORGET TO PLAY THE FLUTE"

"IF SHE'D ONLY GET UNDER HERE SO I COULD DROP THIS CATERPILLAR ON HER!"

"NOW I'LL STAND UNDER THE TREE AND GIVE YOU THE SIGNAL TO START."

?

?

?

"TAKIN' OFF HER CLOTHES!"

"WHY DIDN'T THE TEACHER TELL ME SHE WAS GONNA DO THAT KINDA DANCE HERSELF?"

F. Fox 9-9

LITTLE STANLEY

"ALL RIGHT NOW! GIMME A GOOD PUSH!"

"IF YOU EVER TRY TO RIDE ONE OF THOSE BIG BICYCLES AGAIN, I'LL SPANK YOU WITHIN AN INCH OF YOUR LIFE!"

"THAT OTHER OLE BIKE WAS NO GOOD ENNYHOW! THIS IS THE KIND I'M GONNA HAVE SOME DAY!"

"I TOLD YA IF YA DIDN'T KEEP YER HANDS OFF IT YOU'D KNOCK IT OVER!"

"THE NERVE OF HIM! AFTER WHAT I TOLD HIM I'D DO!"

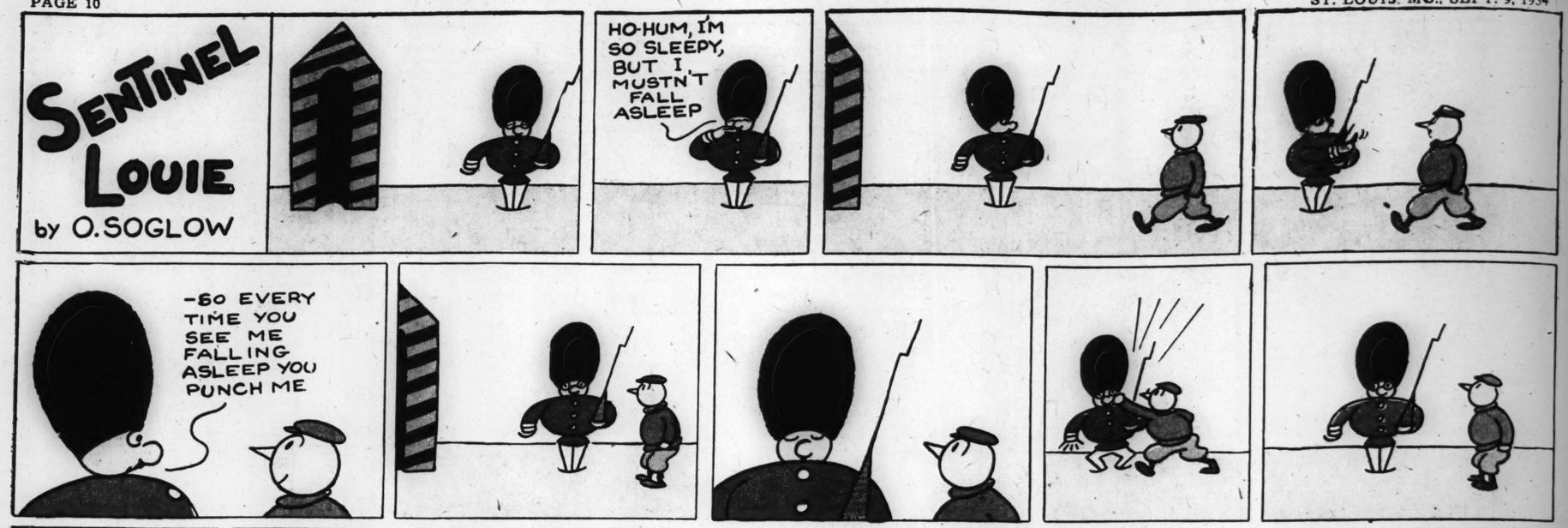
"THERE AIN'T NO JUSTICE!"

F. Fox

Reserved

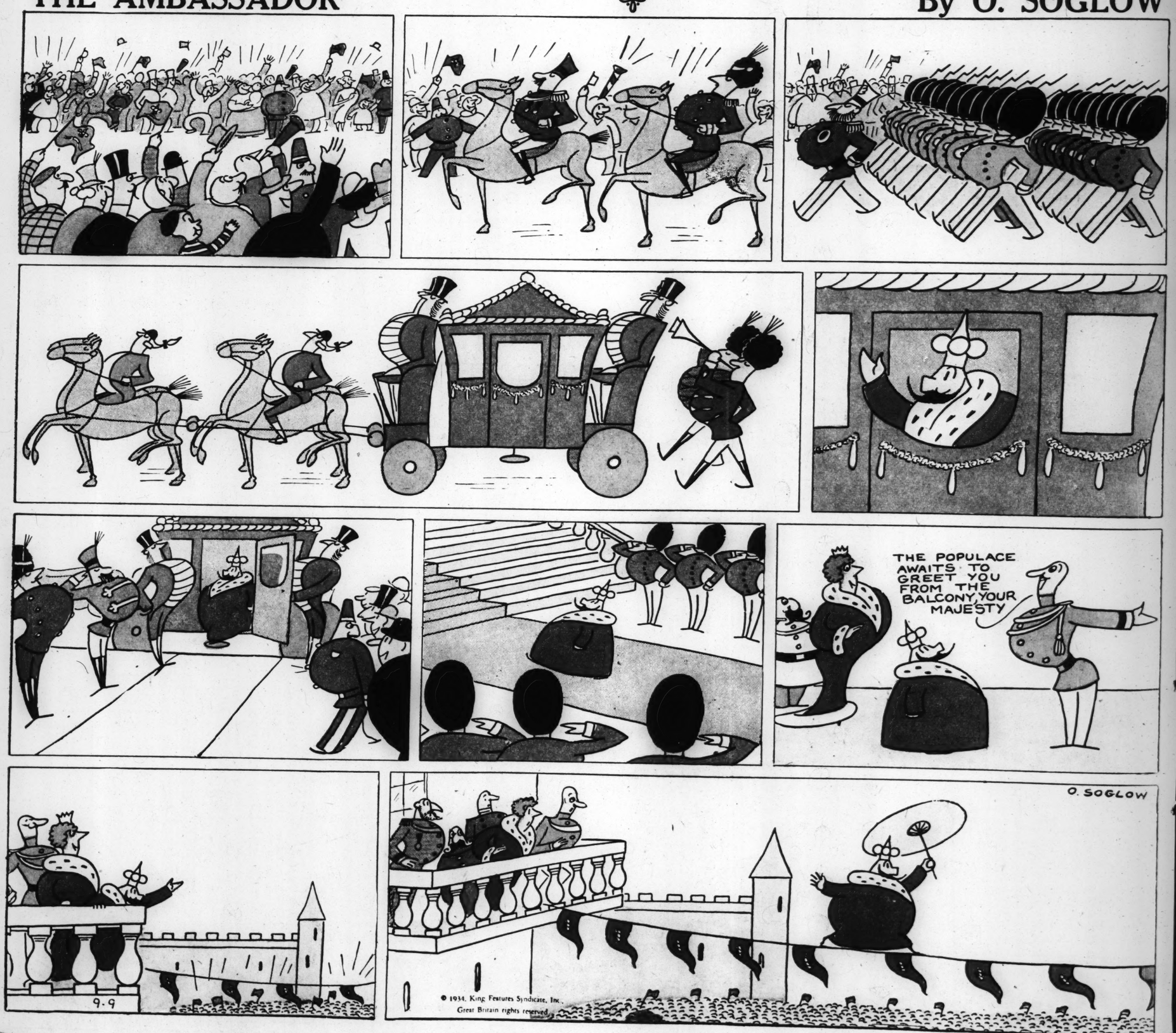
SENTINEL LOUIE

by O. SOGLOW



THE AMBASSADOR

By O. SOGLOW



ELLA CINDERS

By BILL CONSELMAN and CHARLIE PLUMB—©

















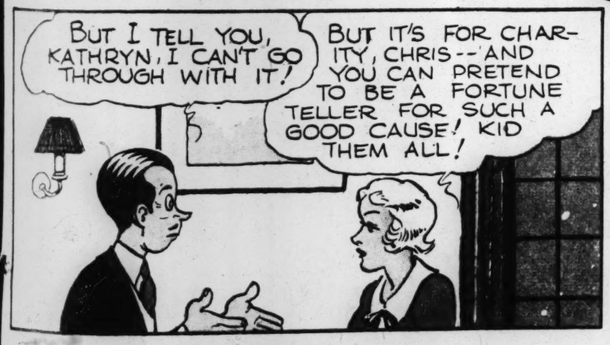






Copyright, 1934, by United Feature Syndicate, Inc.
Reg. U. S. Patent Office—British rights reserved

Chris Crusty











Copyright, 1934, by United Feature Syndicate, Inc.
Reg. U. S. Patent Office—British rights reserved.



ADVERTISEMENT

ADVERTISEMENT

Double your Fun with BEECH-NUT Gum

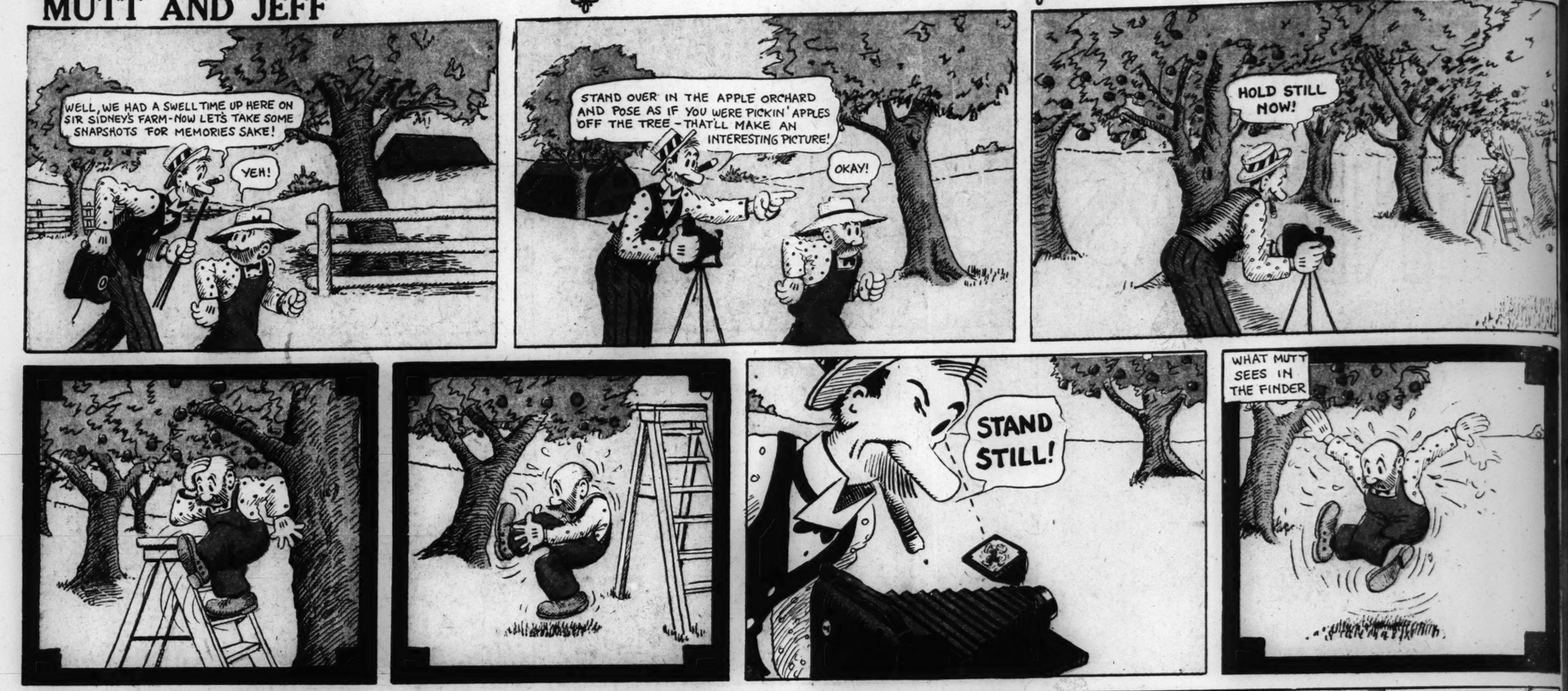
"CELLOPHANE" PROTECTS ITS FINE FLAVOR



MUTT AND JEFF

ST. LOUIS, MO., SEPT. 9, 1934

By BUD FISHER



ADVERTISEMENT

Mr. COFFEE-NERVES... his goose is cooked

AN ADVERTISEMENT of GENERAL FOODS



"IT SEEMS strange that coffee could have had such an effect on Jim!"

"Why—you know children aren't the only ones who should never drink coffee. Many grown-ups should not drink it either. The caffein in coffee can cause sleeplessness, nervousness, indigestion... make people irritable."

"There's no caffein in POSTUM... so it gave Jim's system a chance to throw off the ill effects of the drug. Then his headaches, indigestion and nervousness left him, and he could sleep soundly again!"

• • •

There are many people who suffer no ill effects from coffee. But there are many others who *cannot* safely drink it—perhaps *you* are one. The caffein in coffee may be working to rob *you* of sleep, to undermine *your* digestion, or to upset *your* nerves.

If you suspect that coffee disagrees with you... try POSTUM for 30 days. It's a delicious drink, and may be a real help. It costs less than half a cent a cup—and it's easy to prepare. A product of General Foods.

FREE—To start you off in *your* fight against coffee-nerves, let us send you your first week's supply of POSTUM—FREE! Simply fill in and mail the coupon.

© 1934, G. F. CORP.

Try this newest iced drink discovery!

Get acquainted with the genuine goodness of Iced Postum... the drink that shows golden brown through its frosted glass... and greets you with a deliciously "different" flavor as you raise it to your lips. It's the smart world's newest iced drink secret.

GENERAL FOODS, Battle Creek, Mich. S. L. P. 9-9-34

Please send me, without cost or obligation, a week's supply of Postum.

Name .....

Street .....

City ..... State .....

Fill in completely—print name and address

(Offer expires July 1, 1935)